

Location Drawing

D R A K E 0 1 N - 6 5 W - 2 6

NW¼ NE¼ SECTION 26, TOWNSHIP 1 NORTH, RANGE 65 WEST OF THE 6TH PRINCIPAL MERIDIAN

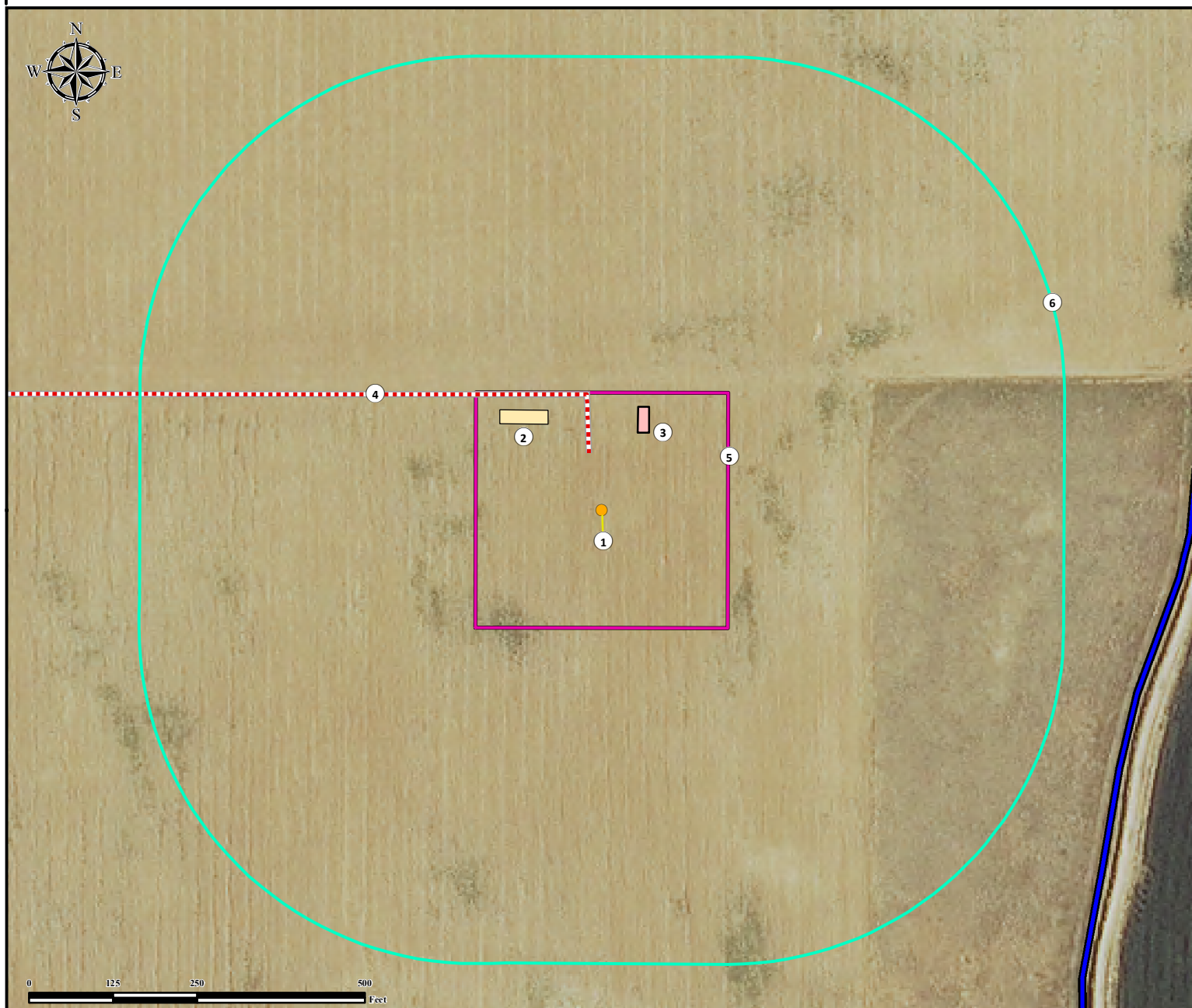

0 125 250 500 Feet

1. Proposed Well Drake 01N-65W-26-5C.
2. Proposed Tank Battery.
3. Proposed Separator Pad.
4. Proposed Access Road.
5. Operational Disturbance Area.
6. 500' Radius.

Legend

- Proposed Well
- Disturbance Area
- Proposed Access Road
- 500' Radius
- Canal
- Proposed Tank Battery
- Proposed Separator Pad

Measured from Nearest Well or Facility

Building -	±1499' NE
Building Unit -	±1499' NE
Surface Water (Canal) -	±821' E

Measured from Reference Location

Public Road - (CR 47)	±1832' E
Prop. Line (Rowe James E Jr Family Trust)	±208' N
Utility (Power Line) -	±1055' S
Railroad -	>5280' NW

Water Well - ±1179' SE	SWL = 0'
Permit: 23078,	Receipt: 0097007B
Water Well - ±1702' E	SWL = 25'
Permit: 23078,	Receipt: 9062968

Reference Location

**** DRAKE 01N-65W-26-5C ****

Lat: 40.028998° Long: -104.627883° (NAD83)
Elevation: 5075 Feet

Disturbance Acreage:

3.01 Acres Drilling Operations
1.50 Acres Interim Reclaim

Current Surface Use: Cropland
Future Surface Use: Cropland

Prepared
for:



Use our resources to find yours!
www.petro-fs.com
(303) 928-7128

Field Date: 8/21/2014
Drafting Date: 4/16/2015
Drafted By: CSG
Checked By: FMB
Revision:

Data Sources:

- Aerial courtesy
of NAIP (2013)