

Access Road Map

D R A K E 0 1 N - 6 5 W - 2 6

NW¼ NE¼ SECTION 26, TOWNSHIP 1 NORTH, RANGE 65 WEST OF THE 6TH PRINCIPAL MERIDIAN

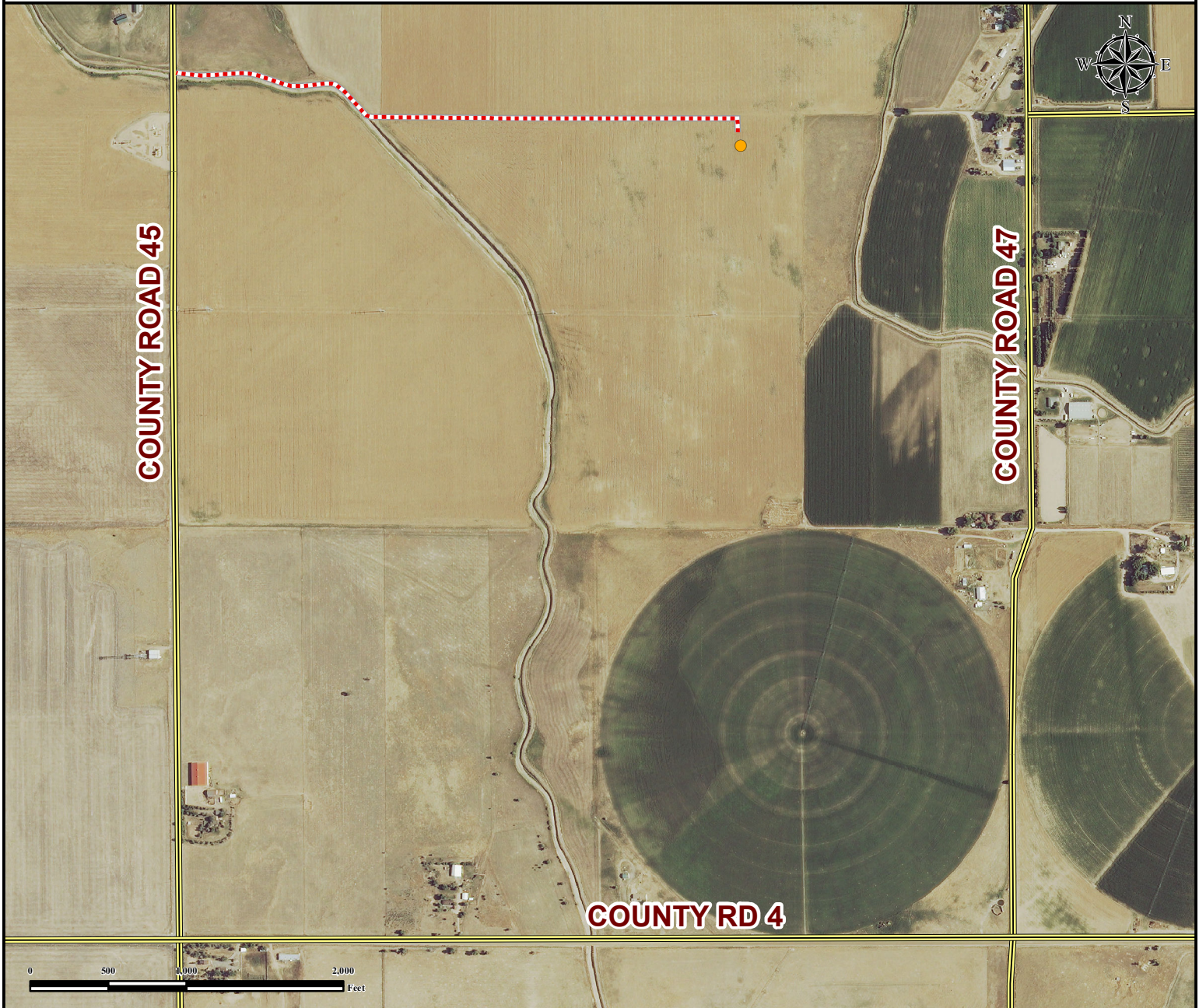

From Hudson, CO: From the intersection of County Rd 45 and Main St,
Drive South on County Rd 45 for ±2.9 miles to Proposed Access Road and turn Left.
Drive Southeast on Proposed Access Road for ±3769 feet to proposed well pad location.

Total distance from Hudson, CO to proposed well pad location is ±3.6 miles.

Legend

Proposed Well
 Proposed Access Road
 Public Road

Reference Location

**** Drake 01N-65W-26-5C ****

Lat: 40.028998° Long: -104.627883° (NAD83)
Elevation: 5075 Feet



Use our resources to find yours!
www.petro-fs.com
(303) 928-7128

Field Date: 8/21/2014
 Drafting Date: 4/17/2015
 Drafted By: CSG
 Checked By: FMB
 Revision:

Data Sources:
 - Aerial courtesy of NAIP (2013)

Prepared for:

