

T9N, R62W, 6th P.M.

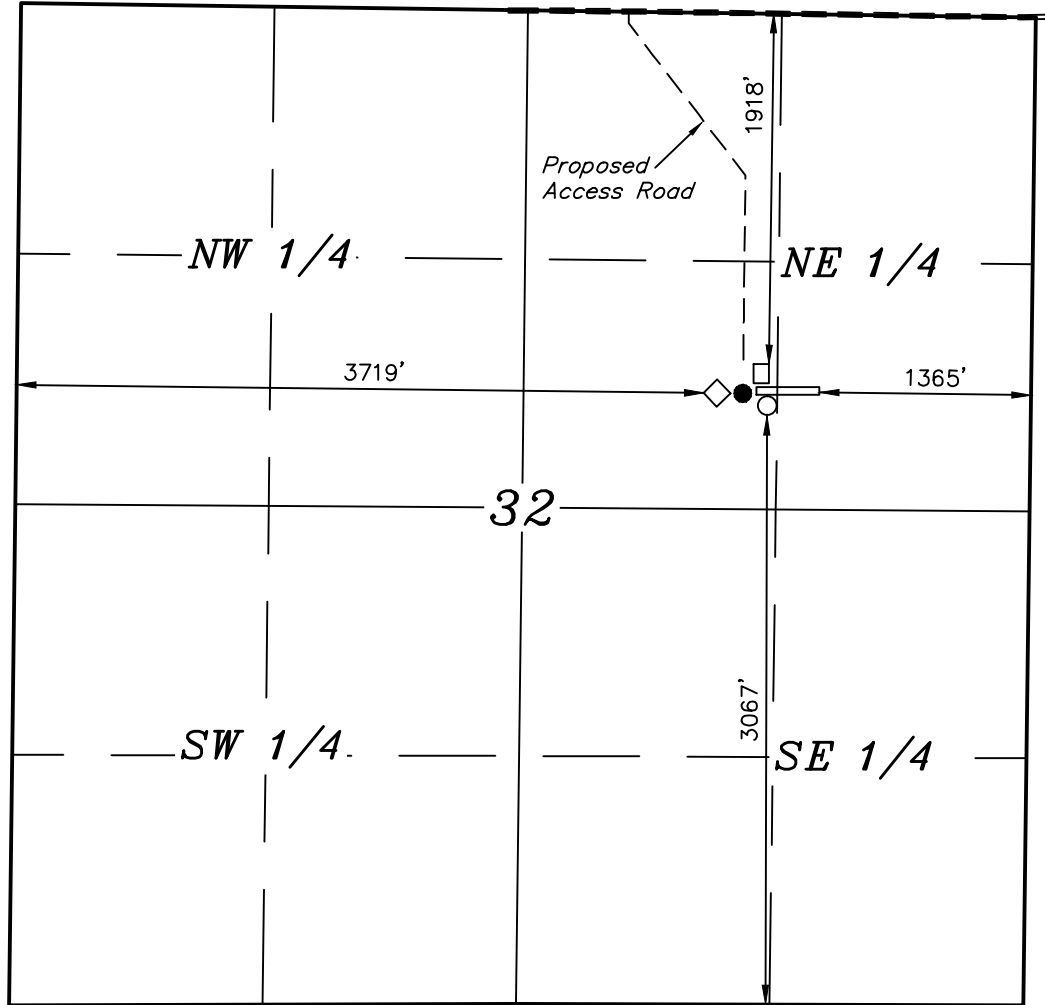
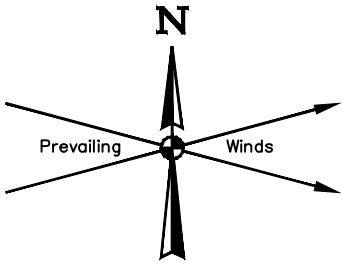

ACCESS: PROCEED IN A NORTHERLY, THEN NORTHWESTERLY, THEN NORTHERLY DIRECTION FROM BRIGGSDALE, COLORADO ALONG COUNTY ROAD 77 APPROXIMATELY 5.3 MILES TO THE JUNCTION THIS ROAD AND COUNTY ROAD 100 TO THE WEST; TURN LEFT AND PROCEED IN A WESTERLY DIRECTION APPROXIMATELY 0.4 MILES TO THE BEGGINING OF THE PROPOSED ACCESS ROAD TO THE SOUTHEAST; TURN LEFT AND FOLLOW ROAD FLAGS IN A SOUTHEASTERLY, THEN SOUTHERLY DIRECTION APPROXIMATELY 1,995' TO THE PROPOSED WILDWOOD FED #1 LOCATION.

LEGEND:

- Separator ● Wellhead □ Meter Building
- Access ◇ ECD ○ Production Tanks

DUNCAN OIL, INC.

WILDWOOD FED #1
SW 1/4 NE 1/4, SECTION 32, T9N, R62W, 6th P.M.
WELD COUNTY, COLORADO



UELS, LLC
 Corporate Office * 85 South 200 East
 Vernal, UT 84078 * (435) 789-1017

DRAWN BY: H.W.	DATE DRAWN: 01-05-14
SCALE: 1" = 1000'	REVISED: 03-16-15 C.D.L.

PLOT PLAN FOR TANK BATTERY

PROCEED IN A NORTHERLY, THEN NORTHWESTERLY, THEN NORTHERLY DIRECTION FROM BRIGGSDALE, COLORADO ALONG COUNTY ROAD 77 APPROXIMATELY 5.3 MILES TO THE JUNCTION THIS ROAD AND COUNTY ROAD 100 TO THE WEST; TURN LEFT AND PROCEED IN A WESTERLY DIRECTION APPROXIMATELY 0.4 MILES TO THE BEGGINING OF THE PROPOSED ACCESS ROAD TO THE SOUTHEAST; TURN LEFT AND FOLLOW ROAD FLAGS IN A SOUTHEASTERLY, THEN SOUTHERLY DIRECTION APPROXIMATELY 1,995' TO THE PROPOSED LOCATION.

TOTAL DISTANCE FROM BRIGGSDALE, COLORADO TO THE PROPOSED WELL LOCATION IS APPROXIMATELY 6.1 MILES.

DUNCAN OIL, INC.

**WILDWOOD FED #1
SECTION 32, T9N, R62W, 6th P.M.
1980' FNL 1500' FEL**



UELS, LLC
Corporate Office * 85 South 200 East
Vernal, UT 84078 * (435) 789-1017

DRAWN BY: C.D.L.

DATE DRAWN: 12-22-14

REVISED: 03-16-15

ROAD DESCRIPTION

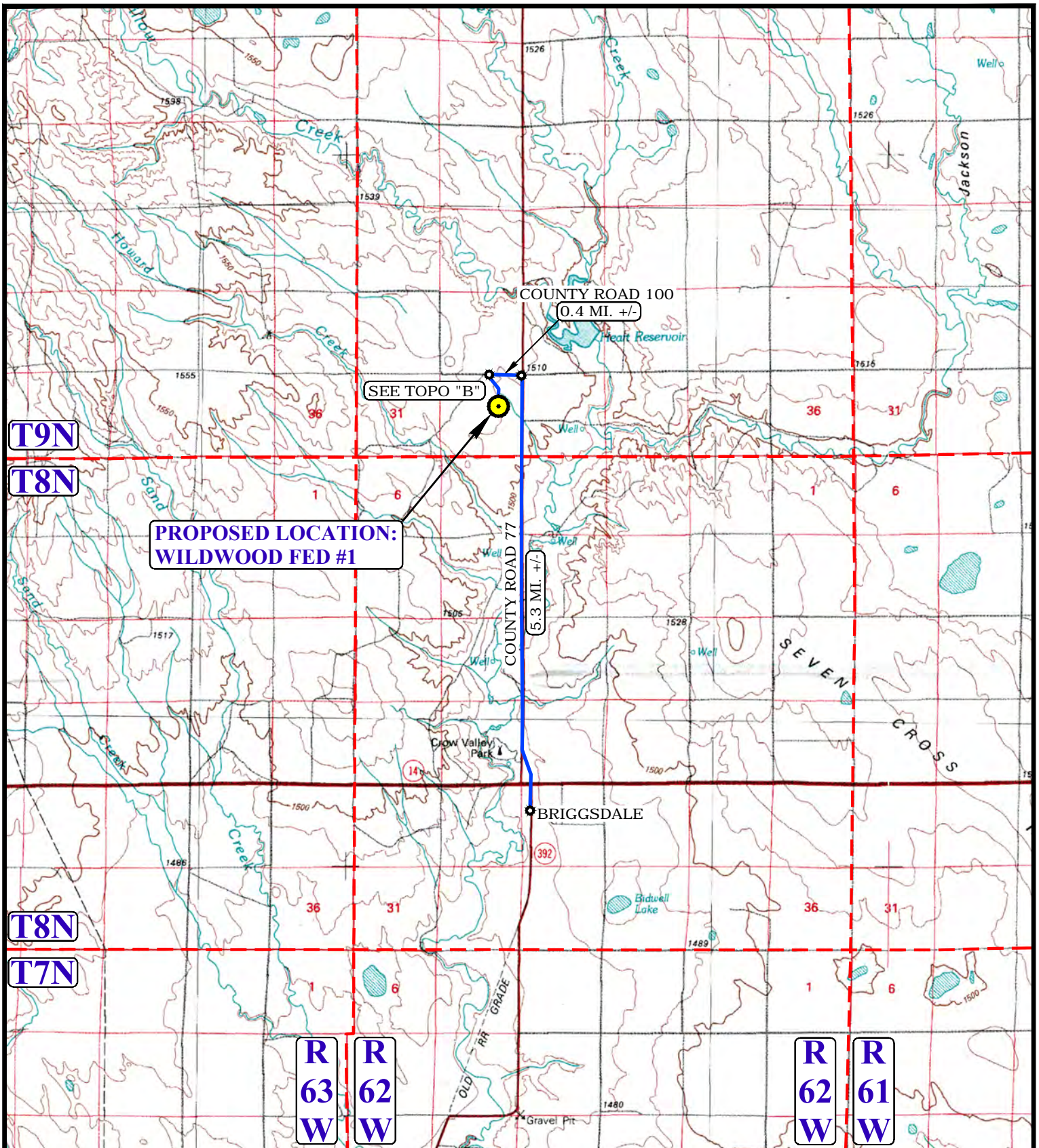

**PROPOSED LOCATION:
WILDWOOD FED #1**

SEE TOPO "B"

COUNTY ROAD 100
(0.4 MI. +/-)

COUNTY ROAD 77
(5.3 MI. +/-)

T9N

T8N

T8N

T7N

**R
63
W**

**R
62
W**

**R
62
W**

**R
61
W**

LEGEND:

PROPOSED LOCATION



DUNCAN OIL, INC.

**WILDWOOD FED #1
SECTION 32, T9N, R62W, 6th P.M.
1980' FNL 1500' FEL**



UELS, LLC
Corporate Office * 85 South 200 East
Vernal, UT 84078 * (435) 789-1017

DRAWN BY: C.D.L.	DATE DRAWN: 12-22-14
SCALE: 1:100,000	REVISED: 03-16-15
ACCESS ROAD MAP	TOPO A

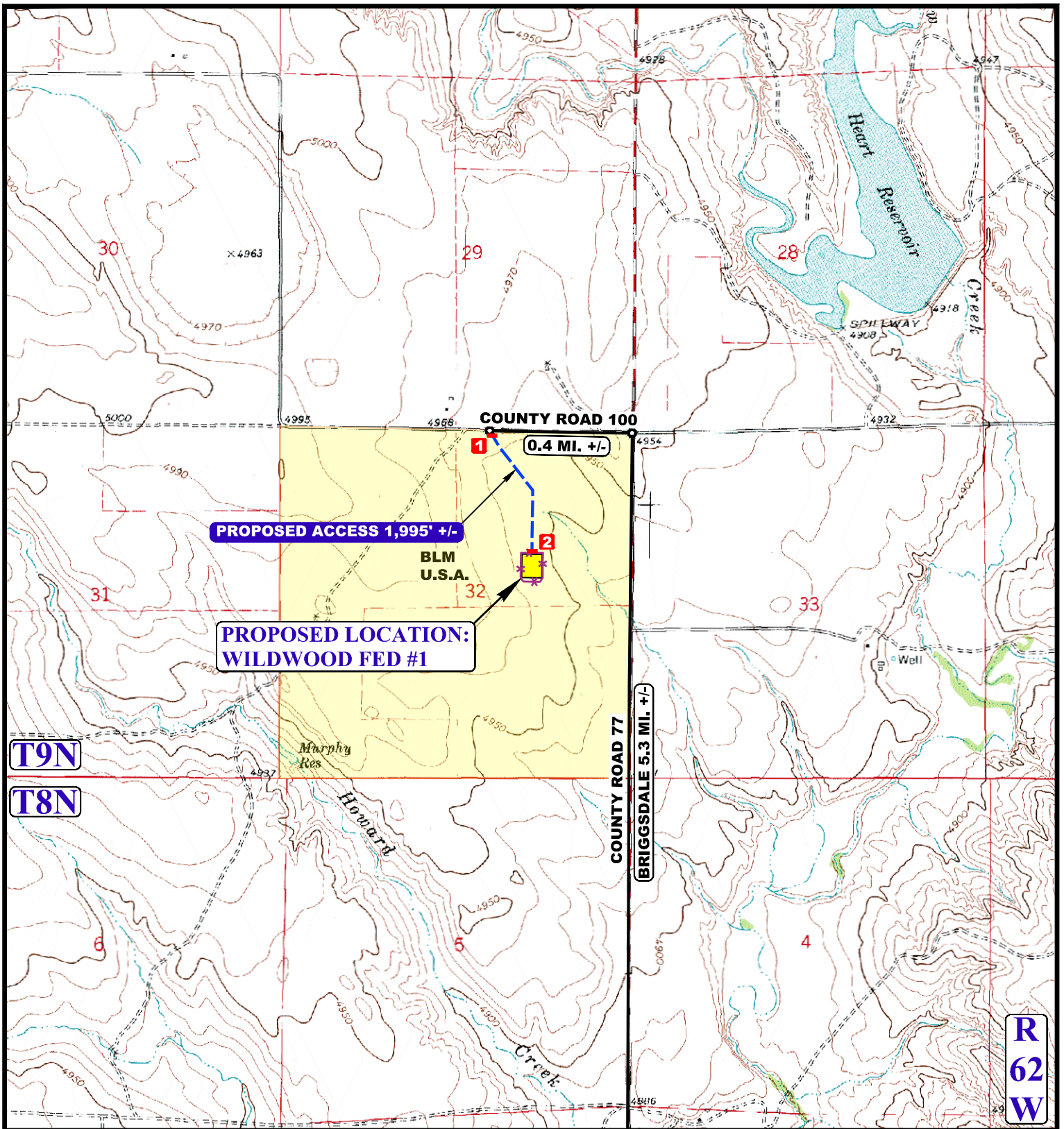

NOTE: PARCEL DATA SHOWN HAS BEEN OBTAINED FROM VARIOUS SOURCES AND SHOULD BE USED FOR MAPPING, GRAPHIC AND PLANNING PURPOSES ONLY. NO WARRANTY IS MADE BY UINTAH ENGINEERING AND LAND SURVEYING (UELS) FOR ACCURACY OF THE PARCEL DATA.

LEGEND:

- EXISTING ROAD
- PROPOSED ROAD
- PROPOSED FENCE
- 18" CULVERT REQUIRED
- INSTALL CATTLE GUARD



DUNCAN OIL, INC.

**WILDWOOD FED #1
SECTION 32, T9N, R62W, 6th P.M.
1980' FNL 1500' FEL**

DRAWN BY: C.D.L.	DATE DRAWN: 12-22-14
SCALE: 1" = 2000'	REVISED: 04-07-15 R.C.

ACCESS ROAD MAP

TOPO B



UELS, LLC
Corporate Office * 85 South 200 East
Vernal, UT 84078 * (435) 789-1017