

PLANT COMMUNITY	
<input type="checkbox"/>	DISTURBED GRASSLAND
<input checked="" type="checkbox"/>	NATIVE GRASSLAND
<input type="checkbox"/>	SHRUB LAND
<input type="checkbox"/>	PLAINS RIPARIAN
<input type="checkbox"/>	MOUNTAIN RIPARIAN
<input type="checkbox"/>	FOREST LAND
<input type="checkbox"/>	WETLANDS AQUATIC
<input type="checkbox"/>	ALPINE
<input type="checkbox"/>	OTHER (Describe):

CURRENT LAND USE					
CROP LAND:	<input type="checkbox"/> IRRIGATED	<input type="checkbox"/> DRY LAND	<input type="checkbox"/> IMPROVED PASTURE	<input type="checkbox"/> HAY MEADOW	<input type="checkbox"/> CRP
NON-CROP LAND:	<input checked="" type="checkbox"/> RANGELAND	<input type="checkbox"/> TIMBER	<input type="checkbox"/> RECREATIONAL	<input type="checkbox"/> OTHER (Describe)	
SUBDIVIDED:	<input type="checkbox"/> INDUSTRIAL	<input type="checkbox"/> COMMERCIAL	<input type="checkbox"/> RESIDENTIAL		

FUTURE LAND USE					
CROP LAND:	<input type="checkbox"/> IRRIGATED	<input type="checkbox"/> DRY LAND	<input type="checkbox"/> IMPROVED PASTURE	<input type="checkbox"/> HAY MEADOW	<input type="checkbox"/> CRP
NON-CROP LAND:	<input checked="" type="checkbox"/> RANGELAND	<input type="checkbox"/> TIMBER	<input type="checkbox"/> RECREATIONAL	<input type="checkbox"/> OTHER (Describe)	
SUBDIVIDED:	<input type="checkbox"/> INDUSTRIAL	<input type="checkbox"/> COMMERCIAL	<input type="checkbox"/> RESIDENTIAL		

NOTES:

DUNCAN OIL, INC.

WILDWOOD FED #1
 SW 1/4 NE 1/4, SECTION 32, T9N, R62W, 6th P.M.
 1980' FNL 1500' FEL

SURVEYED BY: DALLAS NIELSEN	SURVEY DATE: 12-18-14
DRAWN BY: H.W.	DATE DRAWN: 01-06-15
SCALE: 1" = 400'	REVISED: 03-16-15 C.D.L.



UELS, LLC
 Corporate Office * 85 South 200 East
 Vernal, UT 84078 * (435) 789-1017

LOCATION DRAWING **FIGURE #5**

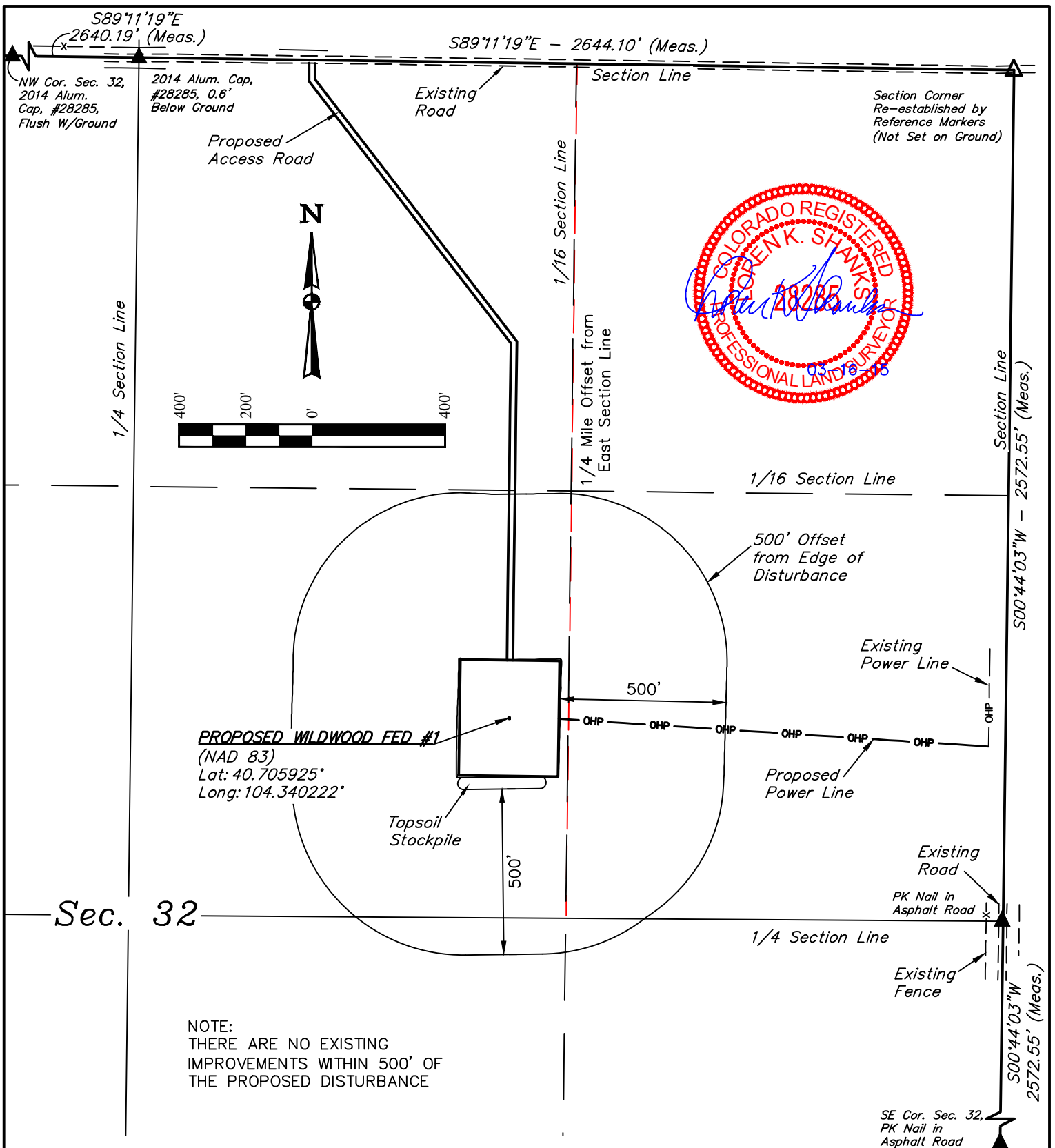

NOTE:
THERE ARE NO EXISTING
IMPROVEMENTS WITHIN 500' OF
THE PROPOSED DISTURBANCE

NOTES:

- There are no existing improvements within 500' of the proposed disturbance.

DUNCAN OIL, INC.

WILDWOOD FED #1
SW 1/4 NE 1/4, SECTION 32, T9N, R62W, 6th P.M.
1980' FNL 1500' FEL

SURVEYED BY: DALLAS NIELSEN	SURVEY DATE: 12-18-14
DRAWN BY: H.W.	DATE DRAWN: 01-06-15
SCALE: 1" = 400'	REVISED: 03-16-15 C.D.L.

LOCATION DRAWING DETAIL **FIGURE #5A**



UELS, LLC
Corporate Office * 85 South 200 East
Vernal, UT 84078 * (435) 789-1017