



**1 : 240 / 1 : 240**

[illegible]

## WELL INFORMATION

<b>MWD Run Number</b>	100	200	300		
<b>Date run completed</b>	21-Dec-14	09-Feb-15	12-Feb-15		
<b>Rig Bit Number</b>	0100	0200	0300		
<b>Bit Size (in)</b>	8.750	6.125	6.125		
<b>Tool Nominal OD (in)</b>	6.750	4.760	4.760		
<b>Log Start Depth (MD, ft)</b>	1,059.00	7,799.00	15,045.00		
<b>Log End Depth (MD, ft)</b>	7,799.00	15,045.00	17,665.00		
<b>Drill or Wipe</b>	Drill	Drill	Drill		
<b>Drill/Wipe Start Date and Time</b>	18-Dec-14 14:25	06-Feb-15 11:36	10-Feb-15 12:15		
<b>Drill/Wipe End Date and Time</b>	20-Dec-14 20:00	09-Feb-15 08:00	11-Feb-15 14:45		
<b>Min Inc (deg) @ Depth (MD, ft)</b>	0.07 @ 1,944.00	87.81 @ 14,024.00	84.26 @ 15,047.00		
<b>Max Inc (deg) @ Depth (MD, ft)</b>	89.37 @ 7,799.00	91.73 @ 13,852.00	91.66 @ 15,560.00		
<b>Bit TFA(in2) / Bit Type</b>	1.84 / PDC	1.24 / PDC	1.24 / PDC		
<b>Flow Rate (gpm)</b>	626.73	303.56	288.62		
<b>Max AV (fpm) / CV (fpm) @ MWD</b>	N/A / N/A	N/A / N/A	N/A / N/A		
<b>Fluid Type</b>	Polymer	Mineral Oil Bas	Mineral Oil Bas		
<b>Density (ppg) / Viscosity (spqt)</b>	8.70 / 39.00	9.60 / 58.00	9.50 / 57.00		
<b>Filtrate CL (ppm)</b>	1,200.00	580,000.00	255,511.00		
<b>pH / Fluid Loss (mptm)</b>	8.80 / 0	N/A / N/A	N/A / N/A		
<b>PV (cP) / YP (lbf2)</b>	2 / 3.00	18 / 11.00	19 / 10.00		
<b>% Solids / % Sand</b>	2.00 / 0.30	8.7 / 0.02	8.70 / 0.02		
<b>% Oil / Oil:Water Ratio</b>	N/A / N/A	63.5 / 71:29	62.5 / 70:30		
<b>Rm @ Measured Temp (degF)</b>	N/A @ N/A	N/A @ N/A	N/A @ N/A		
<b>Rmf @ Measured Temp (degF)</b>	N/A @ N/A	N/A @ N/A	N/A @ N/A		
<b>Rmc @ Measured Temp (degF)</b>	N/A @ N/A	N/A @ N/A	N/A @ N/A		
<b>Max Temp (degF) / RPM</b>	177.84 / RPM	222.54 / RPM	247.70 / RPM		

Max Tool Temp (degF) / Source	177.64 / PCM	239.54 / PCM	247.78 / PCM		
Rm @ Max Tool Temp (degF)	N/A @ 177.64	N/A @ 239.54	N/A @ 247.78		
Lead MWD Engineer	Clay Wass	Clay Wass	Clay Wass		
Customer Representative	Dalton King	Dalton King	Dalton King		

## SENSOR INFORMATION

### Downhole Processor Information

Tool Type	PCM	PCM	PCM		
Software Version	5.93	5.93	5.93		
Sub Serial Number	11404299	12310746	12310746		
Insert Serial Number	11055831	11680725	11055831		
Date and Time Initialized	16-Dec-14 17:10	03-Feb-15 17:52	09-Feb-15 11:18		
Date and Time Read	21-Dec-14 06:26	10-Feb-15 00:18	12-Feb-15 10:05		
ECMB SW Version	N/A	N/A	N/A		

### Directional Sensor Information

Tool Type	PCDC	PCDC	PCDC		
Distance From Bit (ft)	44.13	43.00	43.00		
Software Version	6.21	6.21	6.21		
Sub Serial Number	11404299	12310746	12310746		
Sonde Serial Number	11297590	11297491	11297516		
Sensor ID Number	N/A	N/A	N/A		
Toolface Offset (deg)	51.89	337.21	208.80		

### Gamma Ray Sensor Information

Tool Type	PCG	PCG	PCG		
Distance From Bit (ft)	49.08	45.71	45.50		
Recorded Sample Period (sec)	10	10	10		
Software Version	8.15	8.15	8.15		
Sub Serial Number	11404299	12310746	12310746		
Insert/Sonde Serial Number	11293276	11293376	11680902		

## REMARKS

1. All depths are true vertical depths, referenced to the Driller's pipe tally and are measured from the Drill Floor, unless otherwise specified.
2. No depth corrections have been made for pipe stretch or compression.
3. Critical annular velocities are calculated using the "Power Law" model for water based fluids and the "Bingham Plastic" model for oil and synthetic based fluids.
4. all data presented is recorded data unless otherwise specified.
5. The following smoothing parameters have been applied to the data:
 

PGRC (Corrected Gamma Ray):  
     Interval Resolution: 0.5 ft  
     Interval Distance: 0.6 ft  
     Gap Fill: 3.0 ft  
  
 ROPA (Average Rate of Penetration):  
     Interval Resolution: 0.5 ft  
     Interval Distance: 1.2 ft  
     Gap Fill: 3.0 ft

Insite version: 8.1.10

WARRANTY

HALLIBURTON WILL USE ITS BEST EFFORTS TO FURNISH CUSTOMERS WITH ACCURATE INFORMATION AND INTERPRETATION; THAT ARE PART OF, AND INCIDENT TO, THE SERVICES PROVIDED. HOWEVER, HALLIBURTON CANNOT AND DOES NOT WARRANT THE ACCURACY OR CORRECTNESS OF SUCH INFORMATION AND INTERPRETATIONS. UNDER NO CIRCUMSTANCES SHOULD ANY SUCH INFORMATION OR INTERPRETATION BE RELIED UPON AS THE SOLE BASIS FOR ANY DRILLING, COMPLETION, PRODUCTION, OR FINANCIAL DECISION OR ANY PROCEDURE INVOLVING ANY RISK TO THE SAFETY OF ANY DRILLING VENTURE, DRILLING RIG OR ITS CREW OR ANY OTHER THIRD PARTY. THE CUSTOMER HAS FULL RESPONSIBILITY FOR ALL DRILLING, COMPLETION AND PRODUCTION OPERATION. HALLIBURTON MAKES NO REPRESENTATIONS OR WARRANTIES, EITHER EXPRESSED OR IMPLIED, INCLUDING, BUT NOT LIMITED TO, THE IMPLIED WARRANTIES OF MERCHANTABILITY OR FITNESS FOR A PARTICULAR PURPOSE, WITH RESPECT TO THE SERVICES RENDERED. IN NO EVENT WILL HALLIBURTON BE LIABLE FOR FAILURE TO OBTAIN ANY PARTICULAR RESULTS OR FOR ANY DAMAGES, INCLUDING, BUT NOT LIMITED TO, INDIRECT, SPECIAL OR CONSEQUENTIAL DAMAGES, RESULTING FROM THE USE OF ANY INFORMATION OR INTERPRETATION PROVIDED BY HALLIBURTON.

MD Detail 1:240 Scale

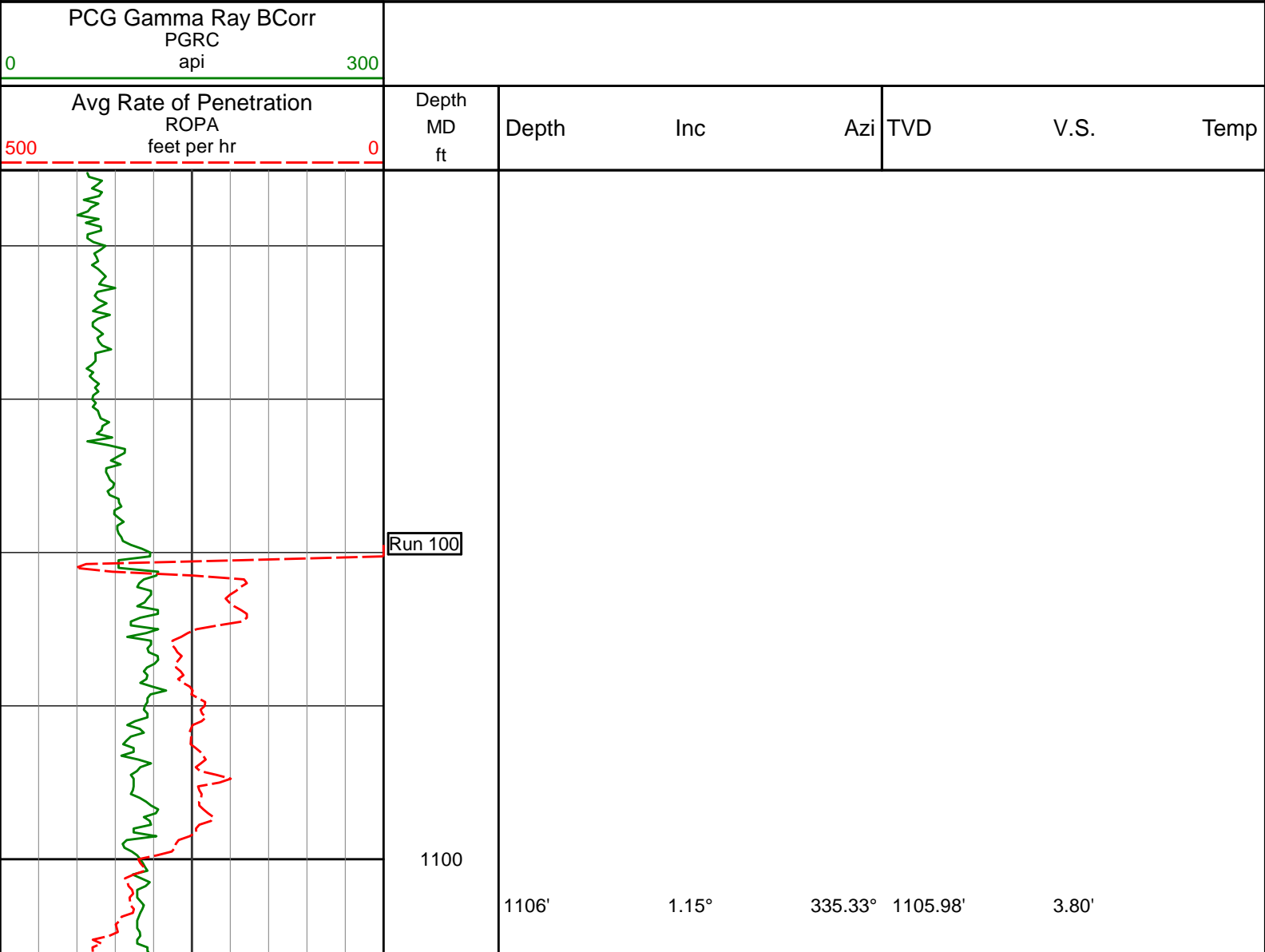

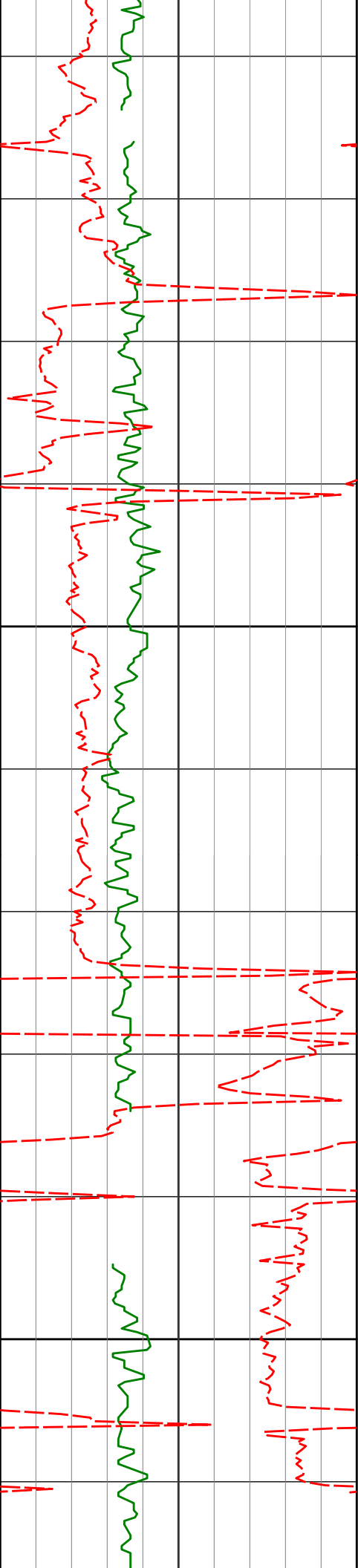

1200

1300

1295'

0.60°

319.12° 1294.95'

6.27'

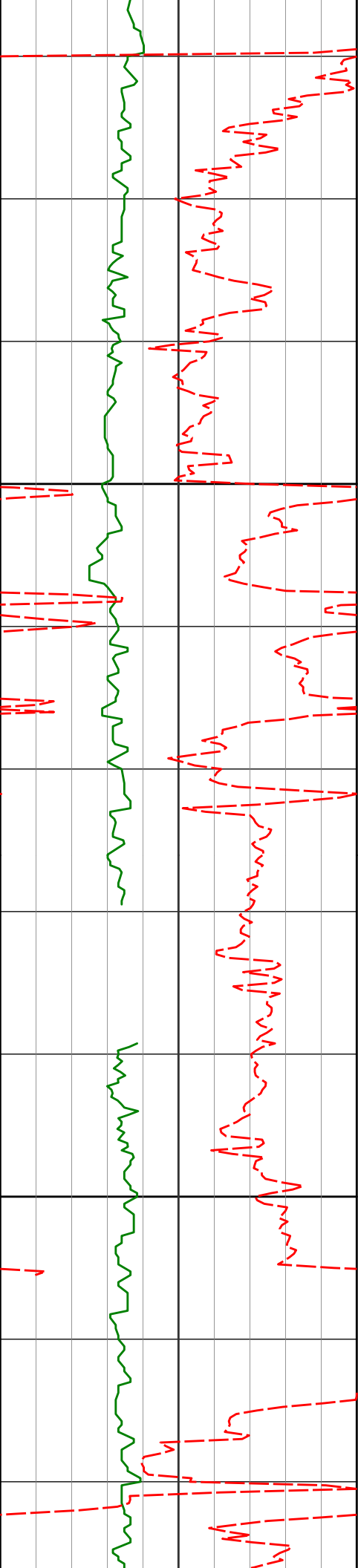

1400

1487'

0.90°

282.41° 1486.94'

7.36'

1500

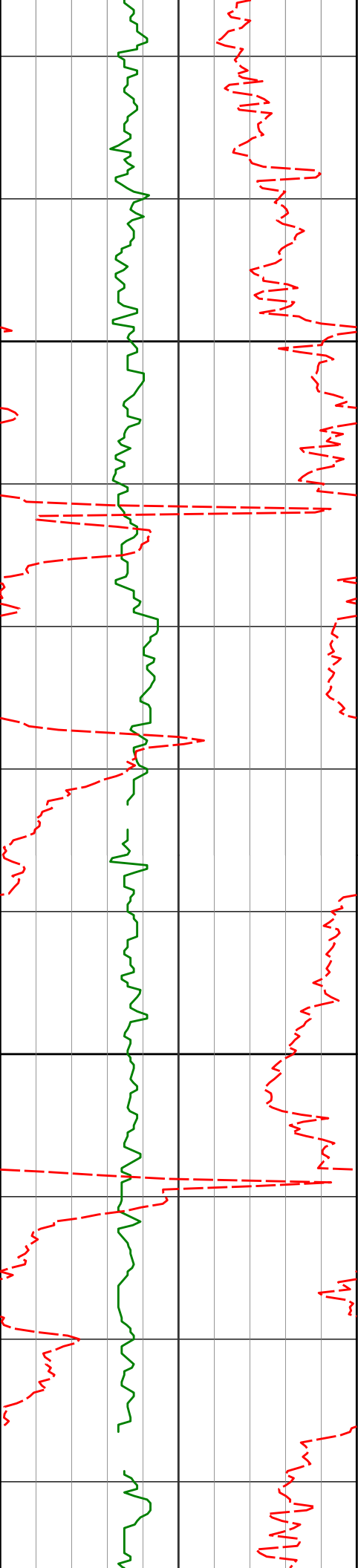

1579'

0.89°

106.61° 1578.94'

7.31'

1600

1700

1761'

0.33°

11.71° 1760.93'

7.42'

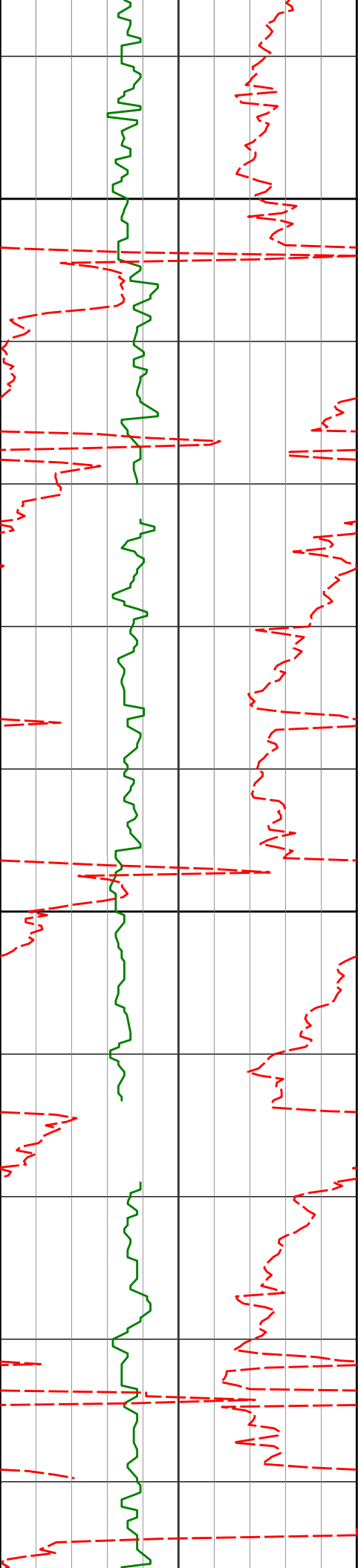

1800

1900

1944'

0.07°

204.73° 1943.93'

7.83'

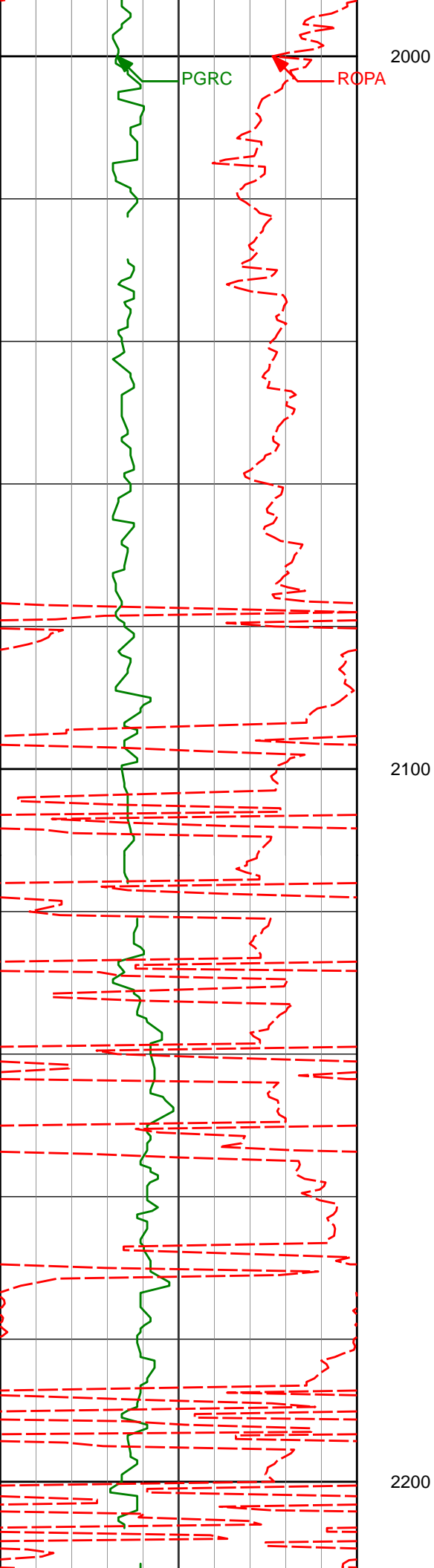



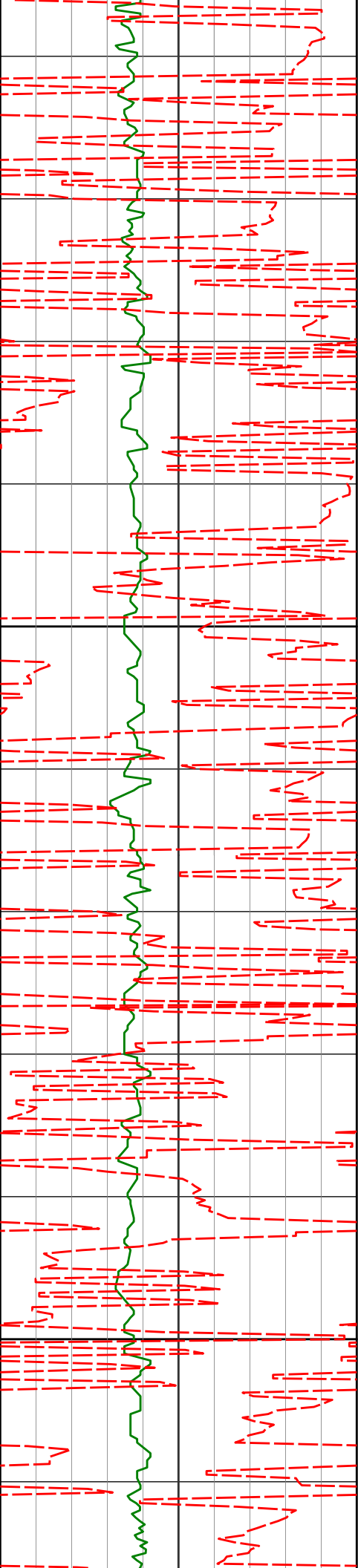

2300

2310'

0.70°

255.07° 2309.92'

8.69'

2400

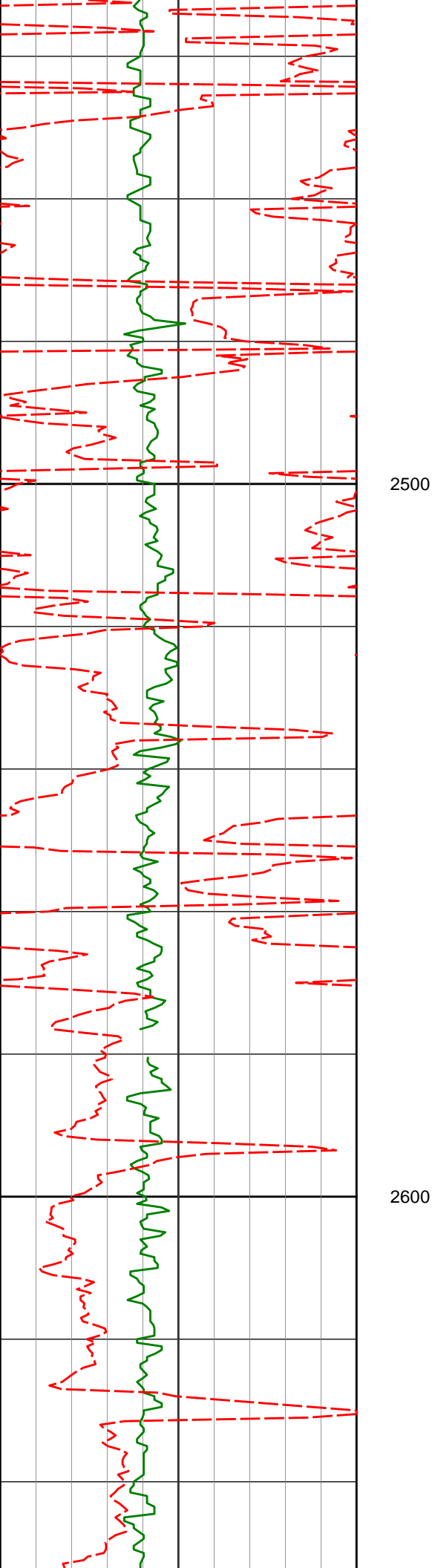

2494'

1.23°

271.94° 2493.89'

8.47'

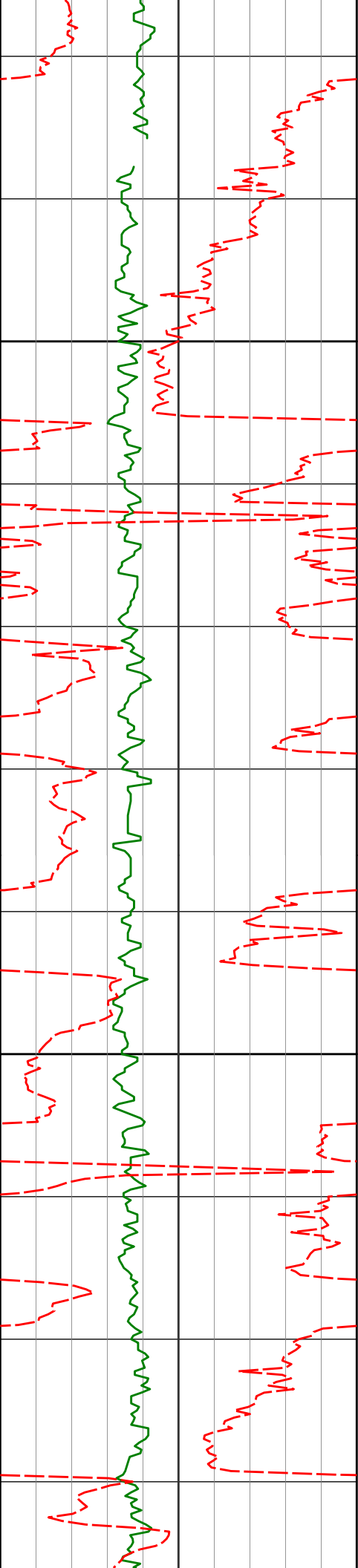

2700

2800

2677'

0.31°

305.26° 2676.88'

8.82'

2860'

0.44°

320.47° 2859.87'

9.65'

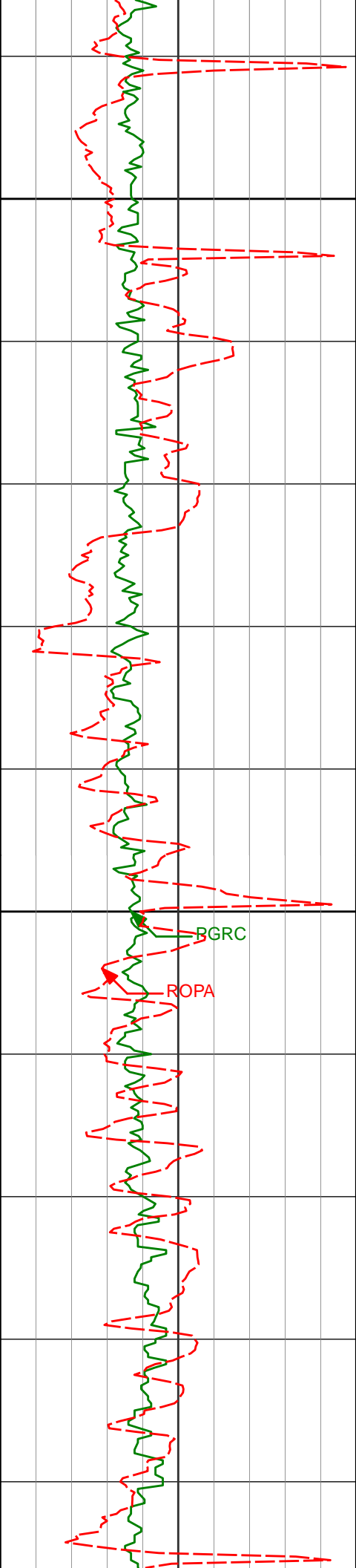

2900

3000

BGRC

ROPA

3044'

0.45°

297.24° 3043.87'

10.52'

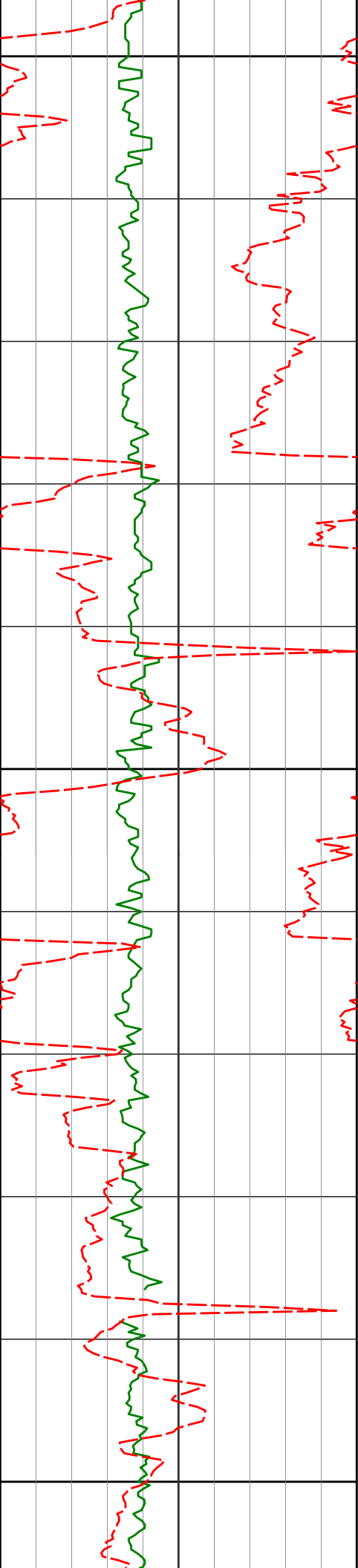

3100

3200

3300

3227'

0.56°

0.34° 3226.86'

11.75'

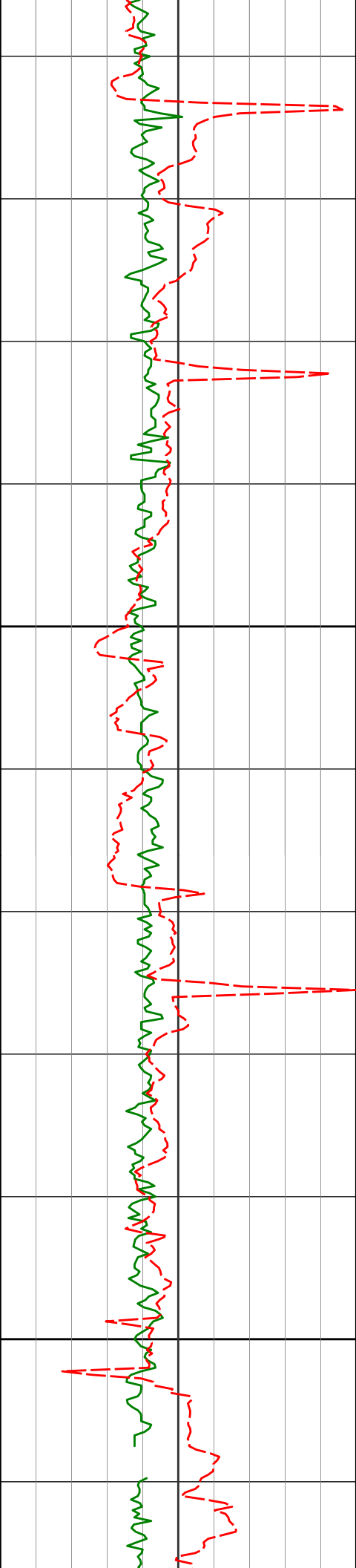

3400

3404'

0.96°

345.29°

3403.84'

14.05'

3500

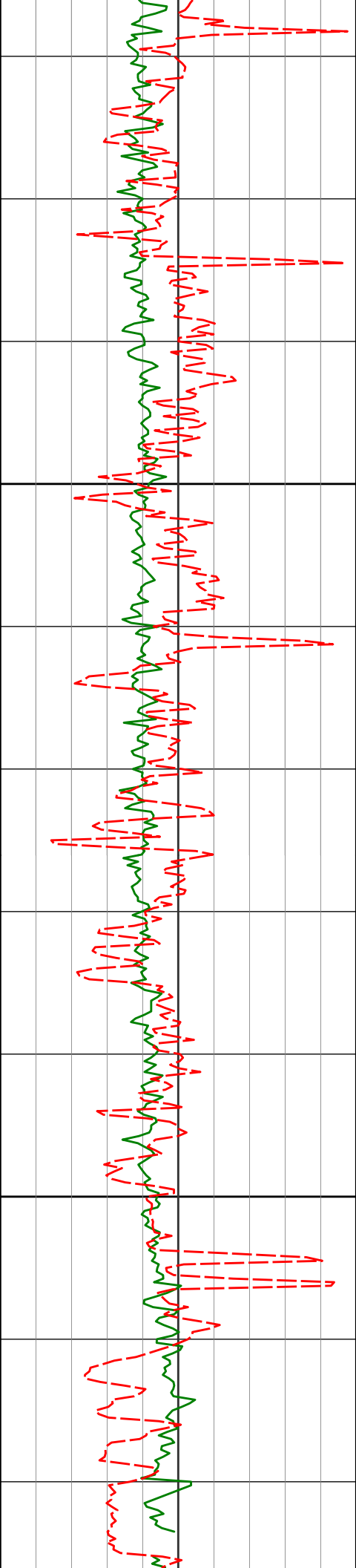

3575'

1.25°

350.43° 3574.81'

17.27'

3600

3700

3746'

0.95°

350.87° 3745.78'

20.51'

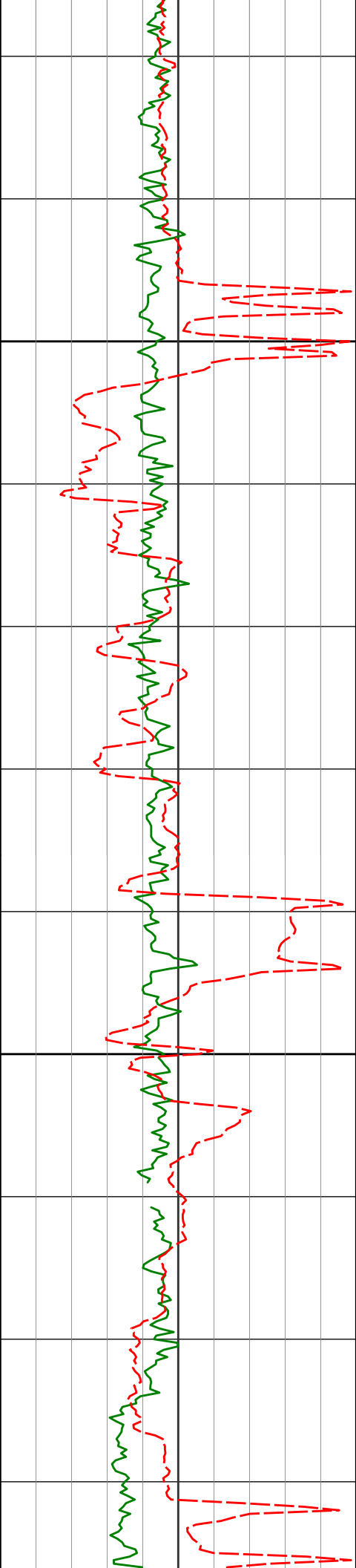

3800

3900

3917'

1.30°

337.93° 3916.75'

23.71'



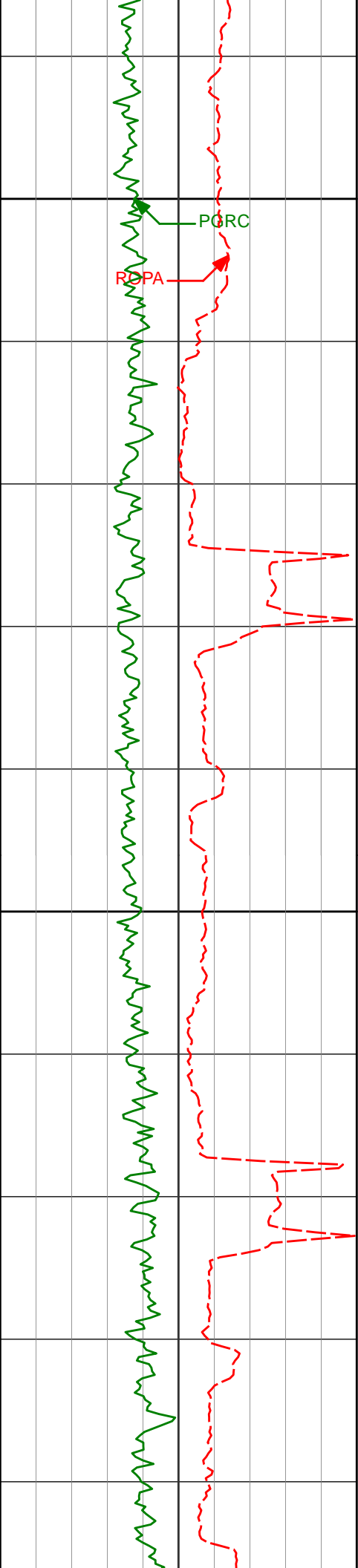

4000

4100

4089'

2.00°

326.84°

4088.68'

28.03'

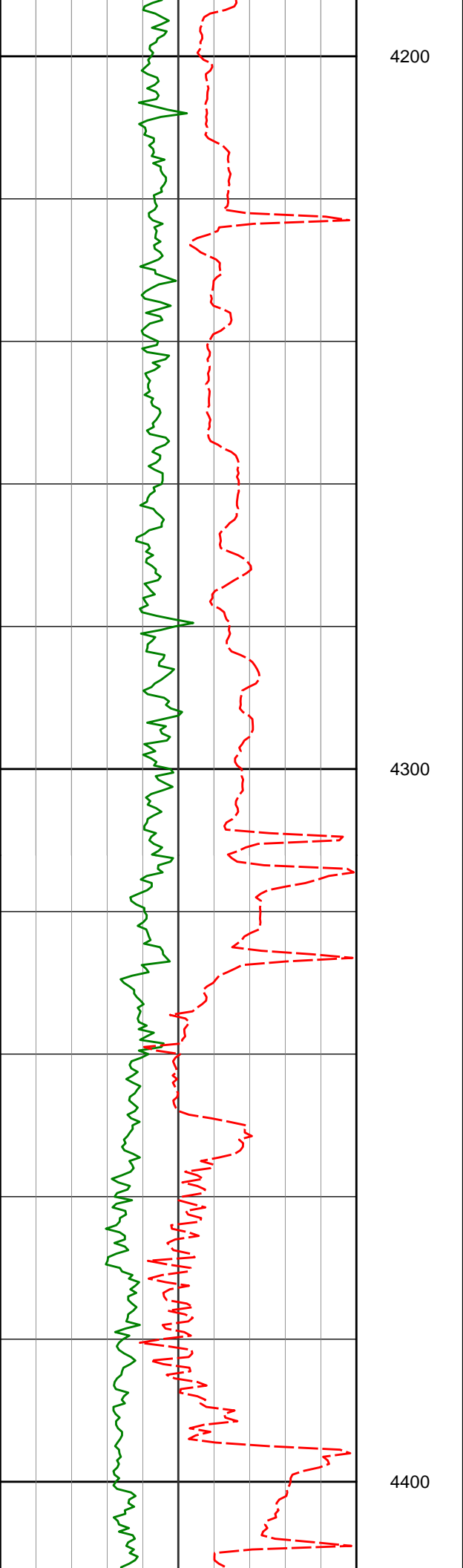

4260'

2.79°

316.46°

4259.53'

33.55'

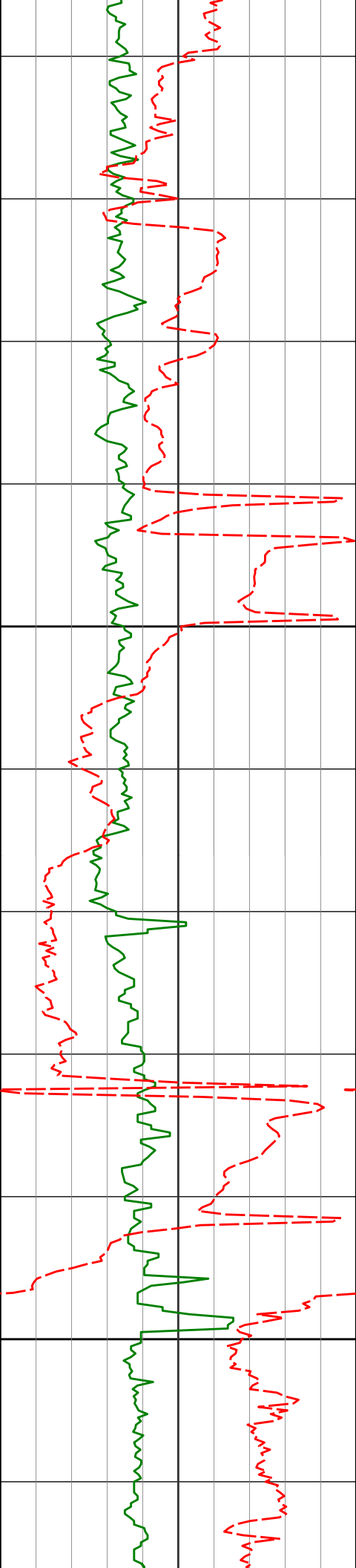

4500

4600

4431'

5.15°

304.81° 4430.11'

40.96'

4601'

8.50°

308.21° 4598.88'

53.10'

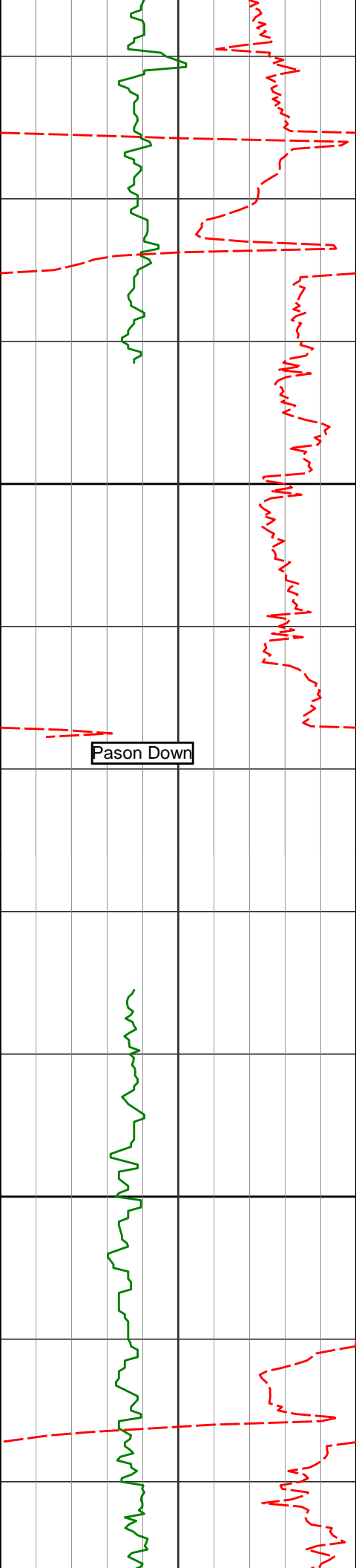

4700

Pason Down

4800

4772'

9.84°

308.63° 4767.69'

70.05'

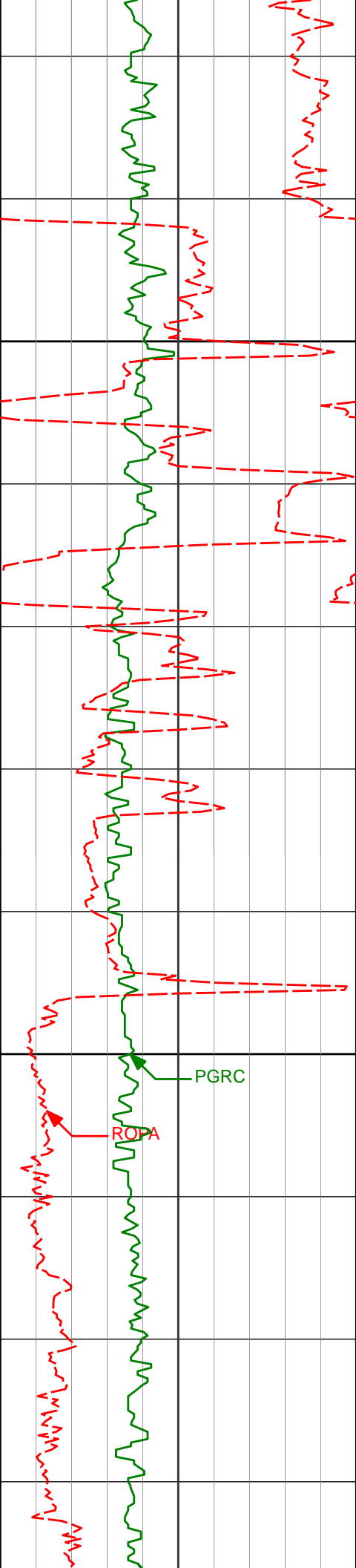

4900

4943'

10.59°

308.94° 4935.98'

89.07'

5000

PGRC

ROPA

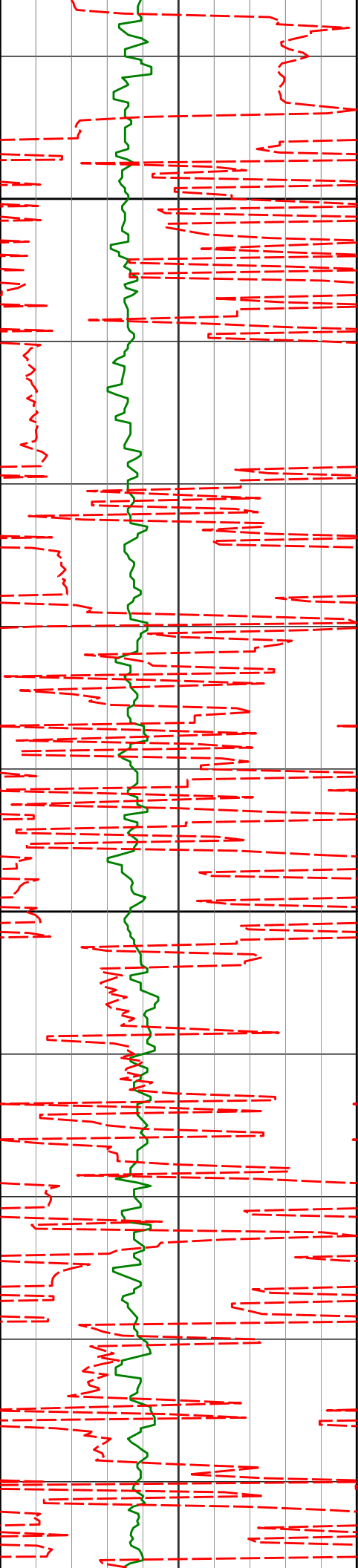

5100

5114'

11.22°

310.98° 5103.89'

109.87'

5200

5285'

9.08°

312.82° 5272.20'

129.97'

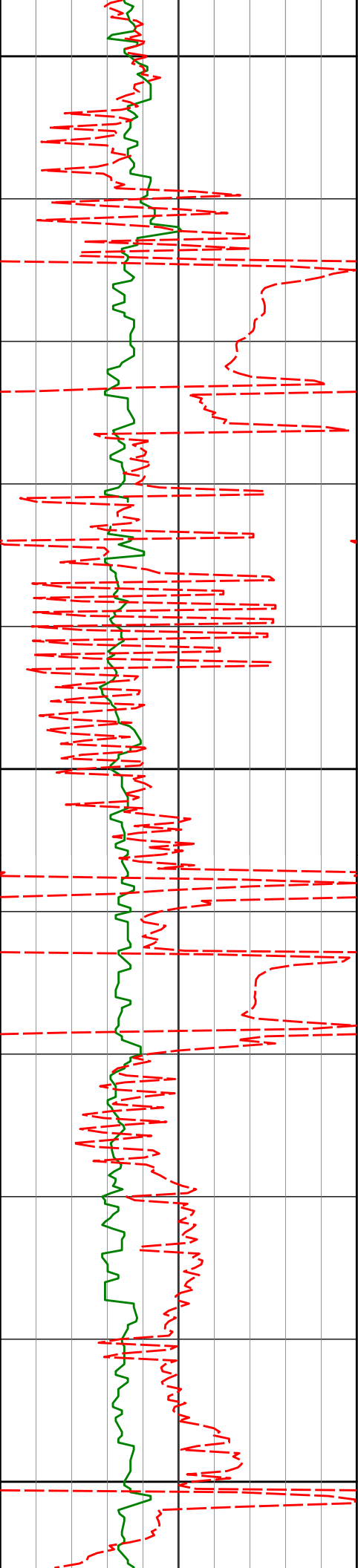

5300

5400

5500

5456'

11.16°

313.69° 5440.53'

150.59'

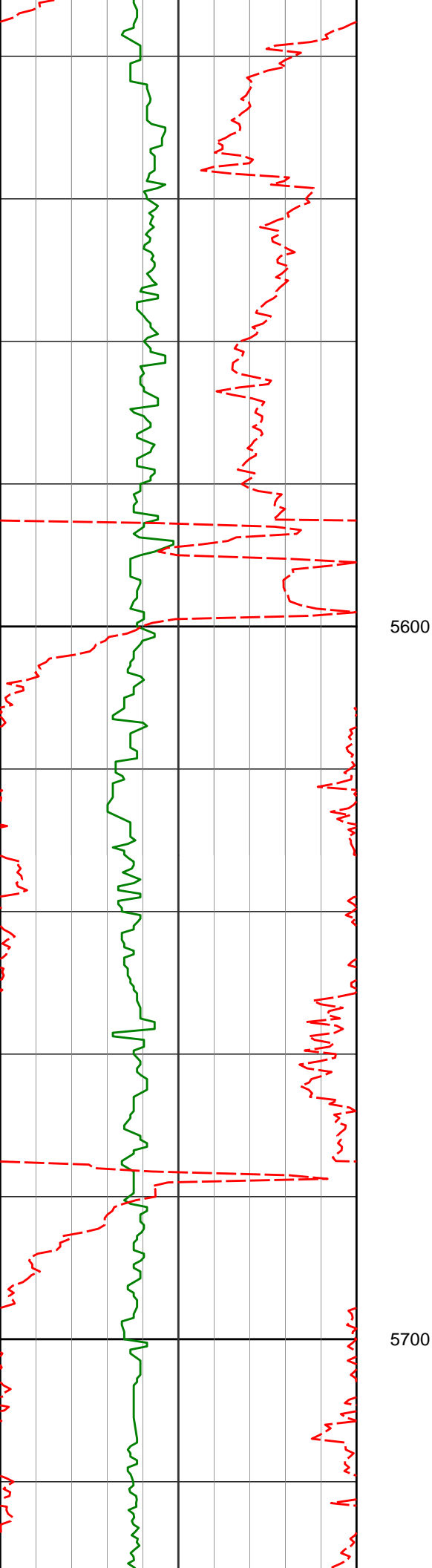

5627'

8.12°

312.75° 5609.10'

170.24'



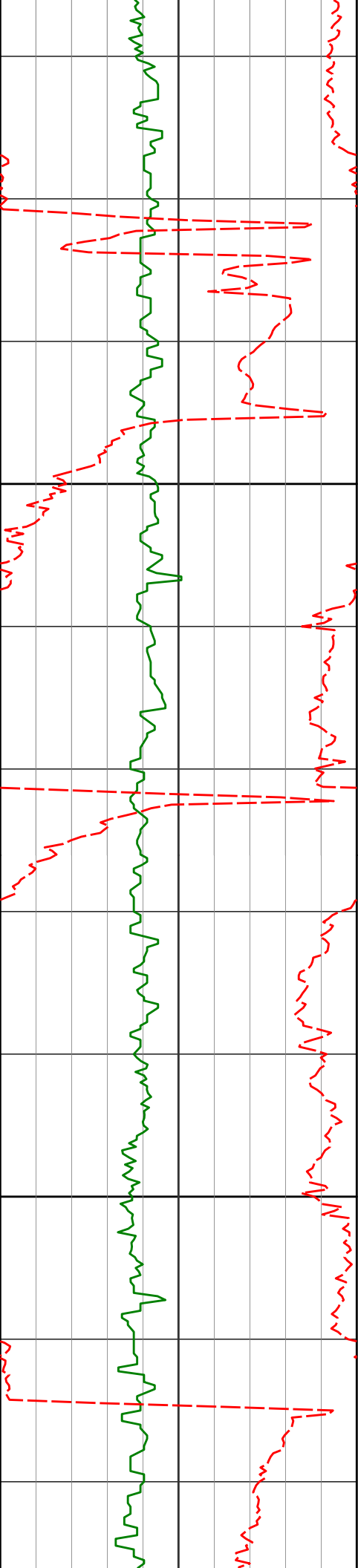

5800

5900

5798'

7.98°

305.84° 5778.42'

185.40'

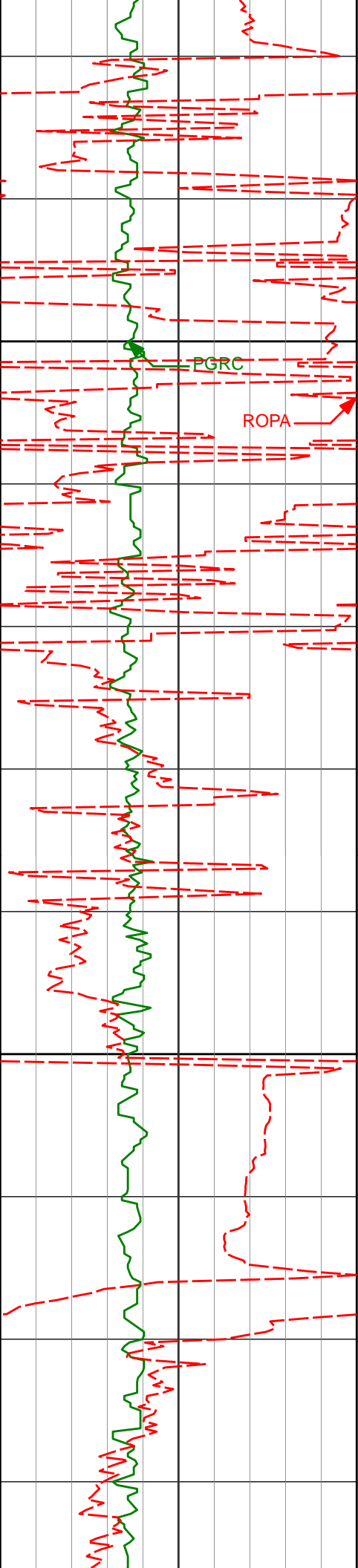

5970'

9.58°

302.74° 5948.40'

200.14'

6000

PGRC

ROPA

6100

6141'

10.26°

297.20° 6116.84'

214.82'

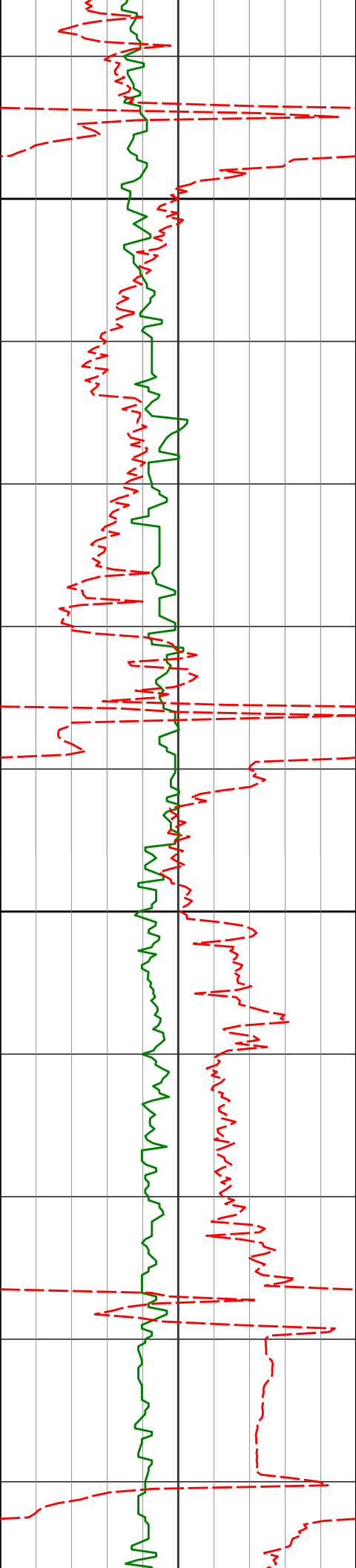

6200

6300

6310'

6.53°

292.35° 6284.01'

225.37'



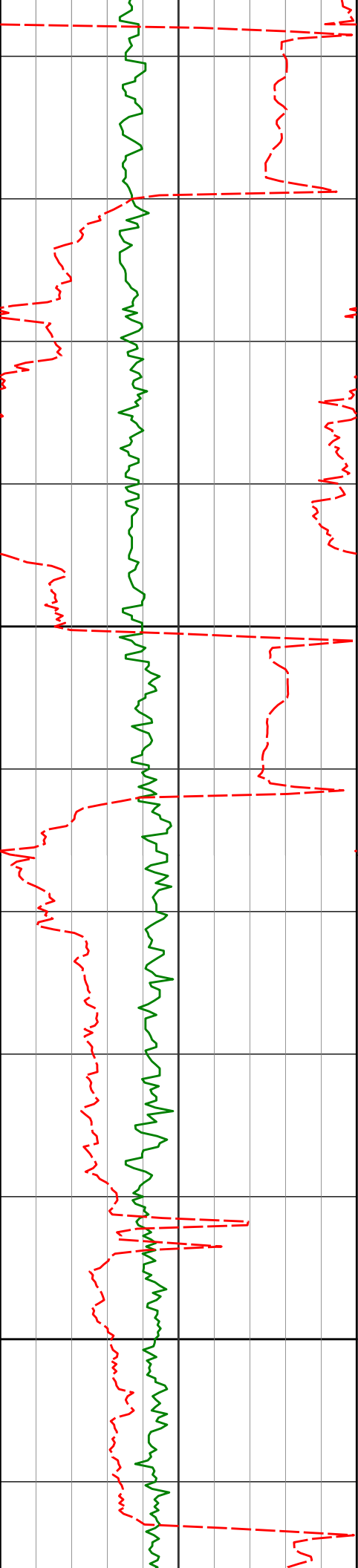

6700

6800

6651'

6.23°

333.52°

6623.02'

247.53'

6737'

4.79°

1.99°

6708.63'

255.30'

6780'

4.34°

3.44°

6751.50'

258.72'

6823'

3.98°

357.79°

6794.38'

261.83'

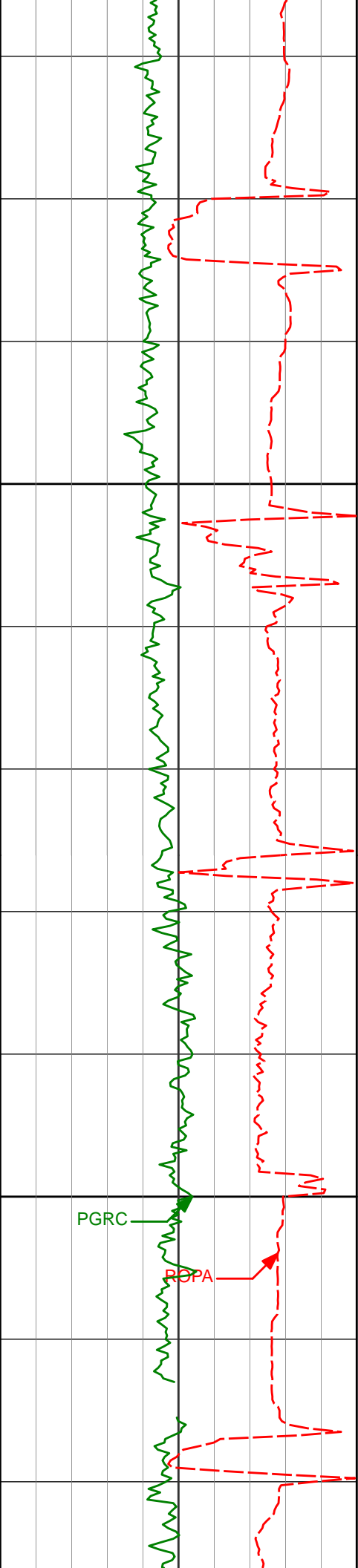

6900

7000

6866'	7.29°	350.39°	6837.17'	266.01'
6908'	10.55°	350.80°	6878.66'	272.44'
6951'	14.66°	355.48°	6920.61'	281.75'
6993'	19.91°	357.04°	6960.70'	294.20'
7036'	24.00°	359.89°	7000.58'	310.27'

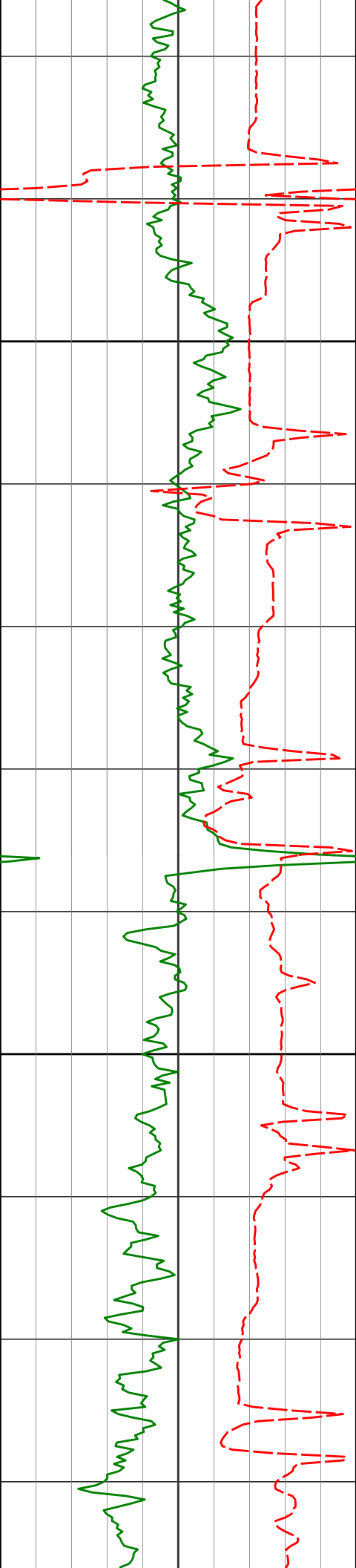

7100

7200

7078'	28.18°	3.34°	7038.29'	328.72'
7121'	30.37°	5.33°	7075.80'	349.68'
7164'	32.49°	2.51°	7112.49'	372.04'
7207'	35.91°	0.55°	7148.05'	396.20'
7249'	40.39°	358.84°	7181.07'	422.13'

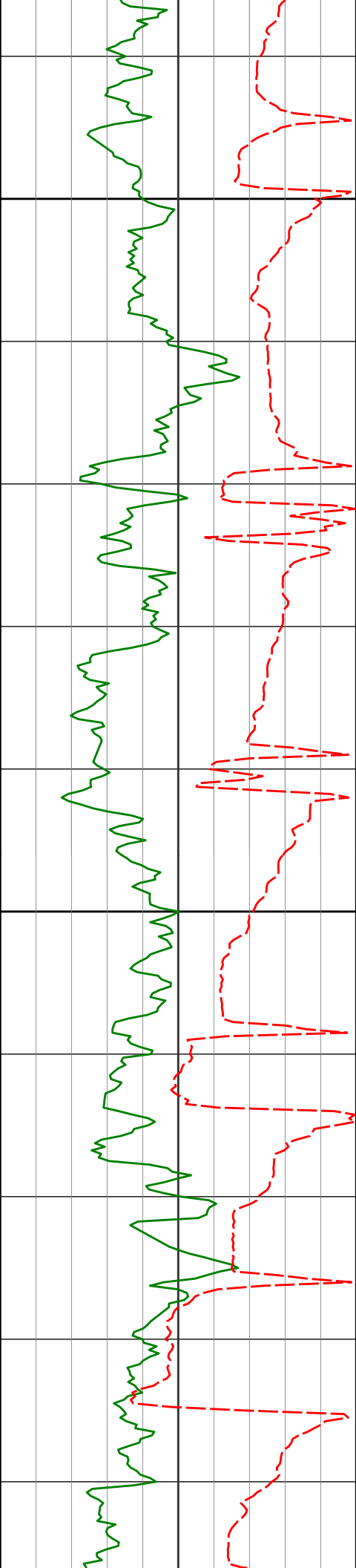

7300

7292' 44.10° 358.25° 7212.90' 451.03'

7334' 47.18° 358.59° 7242.26' 481.04'

7376' 52.63° 358.46° 7269.30' 513.15'

7400

7418' 57.59° 359.30° 7293.31' 547.58'

7460' 61.48° 359.39° 7314.60' 583.77'



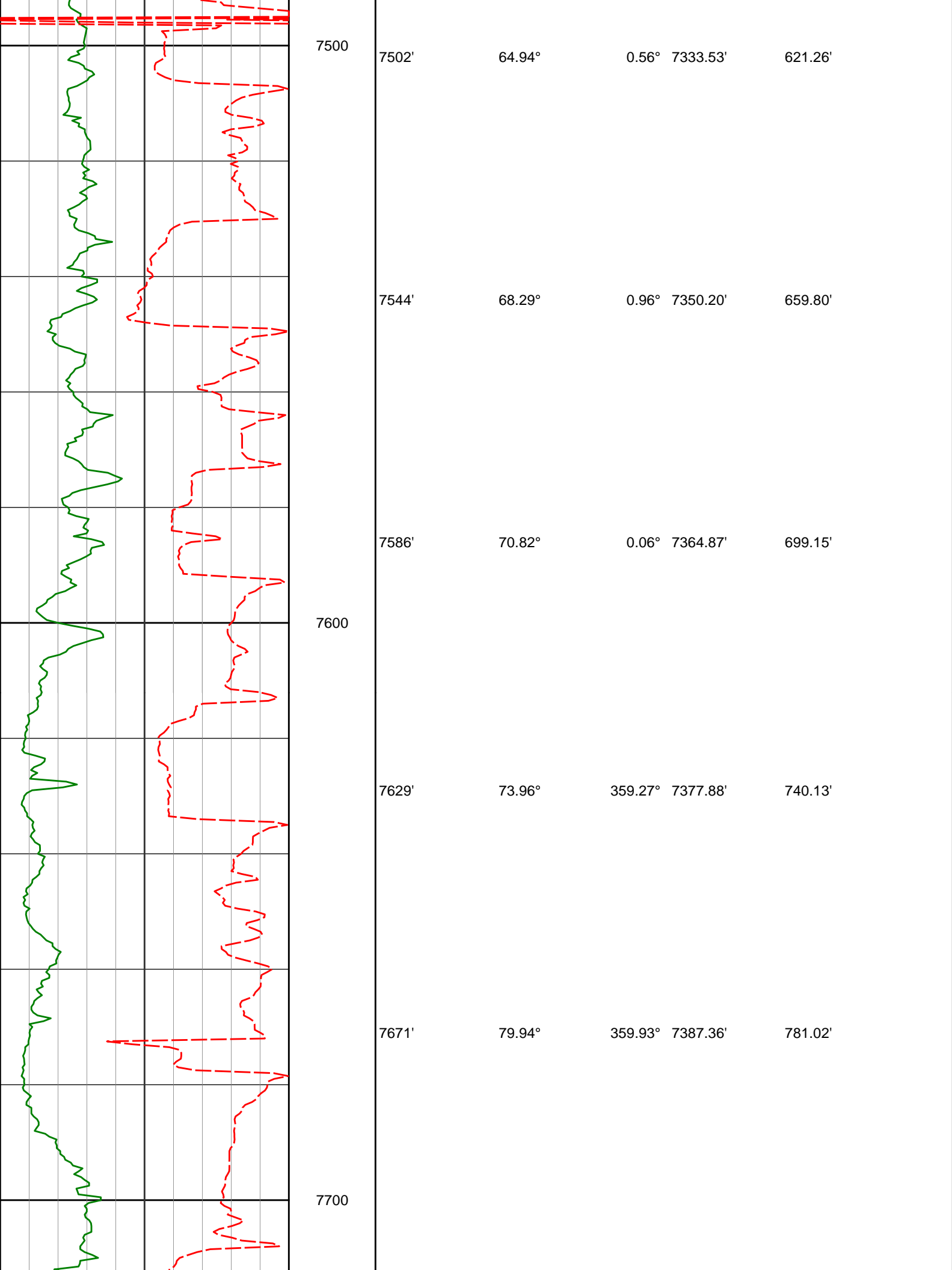



7714' 84.32° 359.87° 7393.24' 823.61'

7753' 84.91° 0.49° 7396.90' 862.43'

Casing set @ 7789' MD

Run 200  
7800

7872' 90.52° 0.23° 7401.65' 981.29'

7900

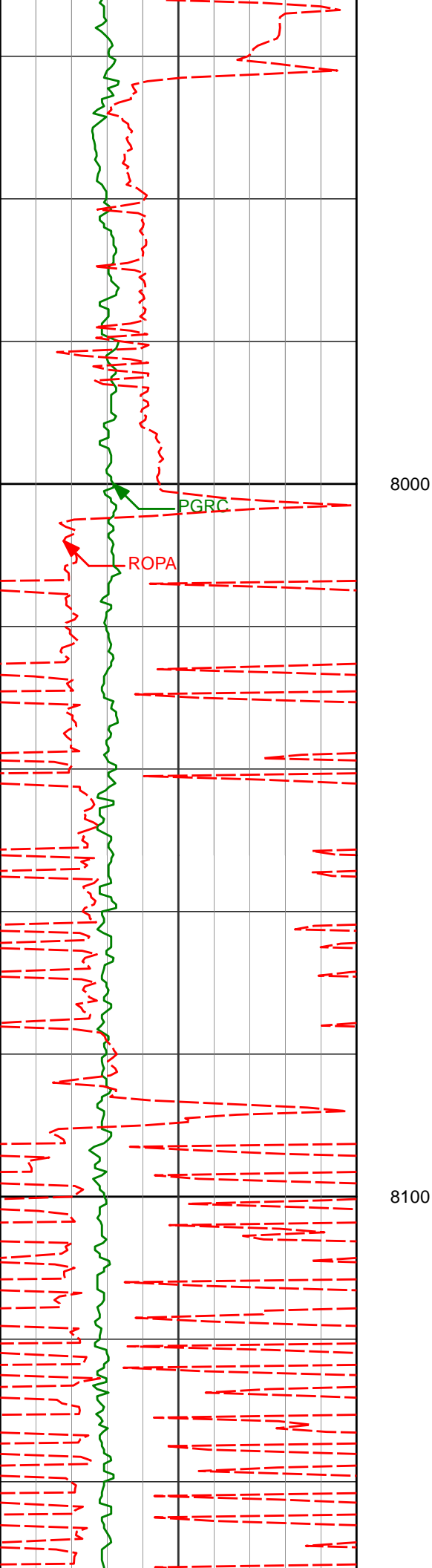

8044'

90.46°

359.98° 7400.18'

1153.28'

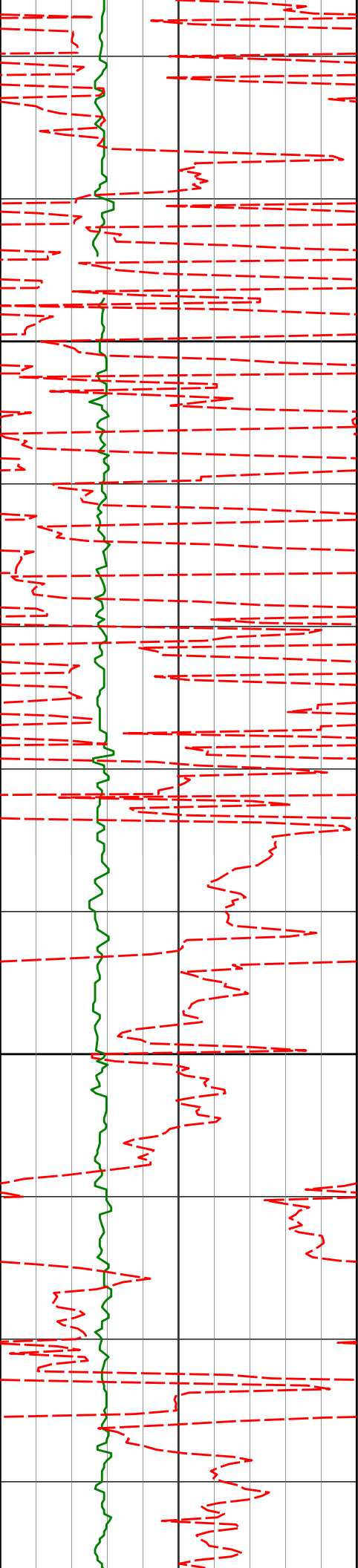

8200

8215'

90.49°

358.79° 7398.76'

1324.26'

8300

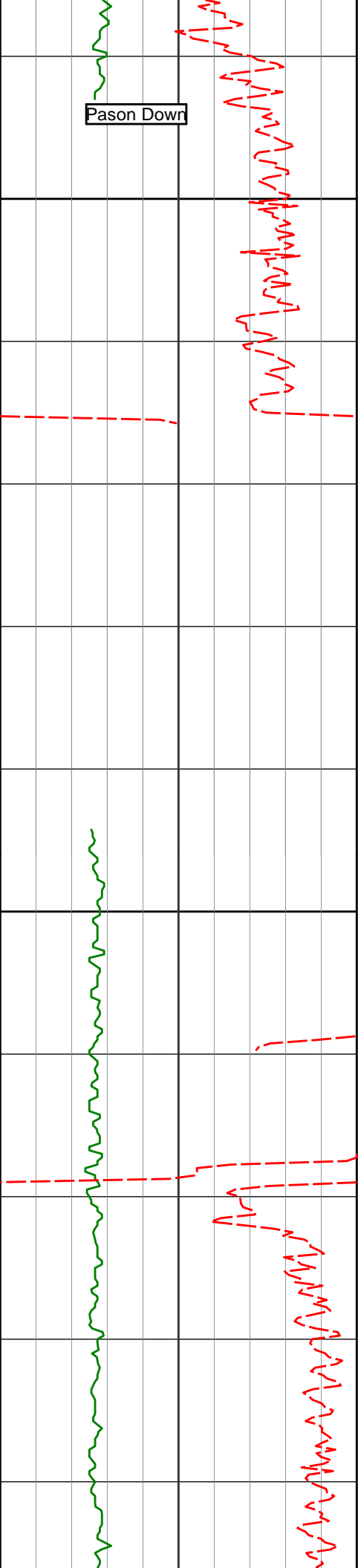

8386'

90.83°

0.57° 7396.79'

1495.24'

8557'

89.97°

0.32° 7395.59'

1666.23'

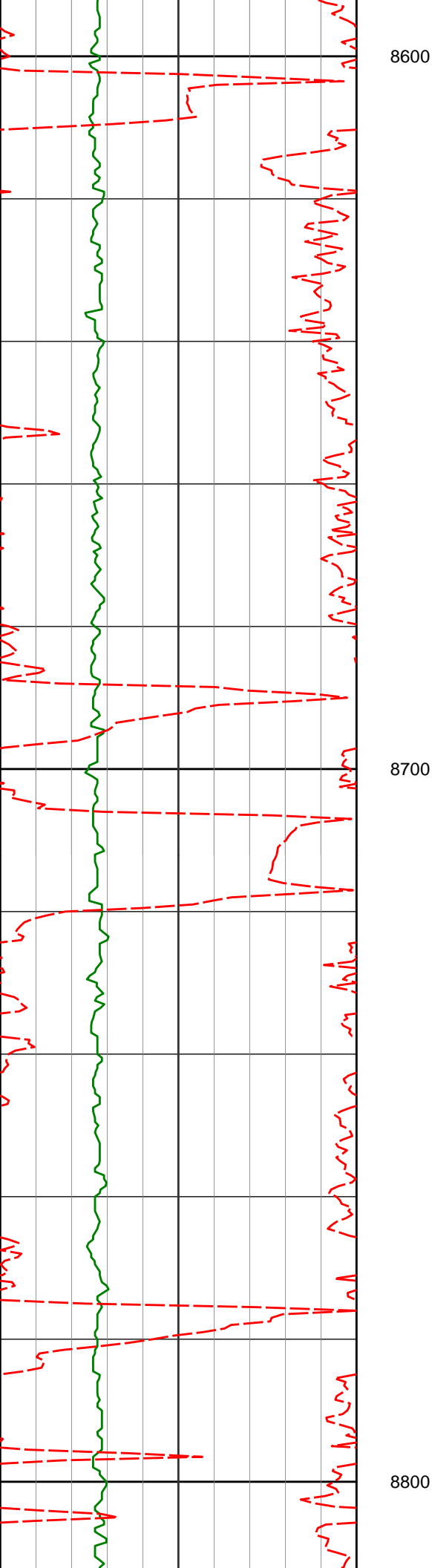

8728'

89.11°

359.43° 7396.97'

1837.22'

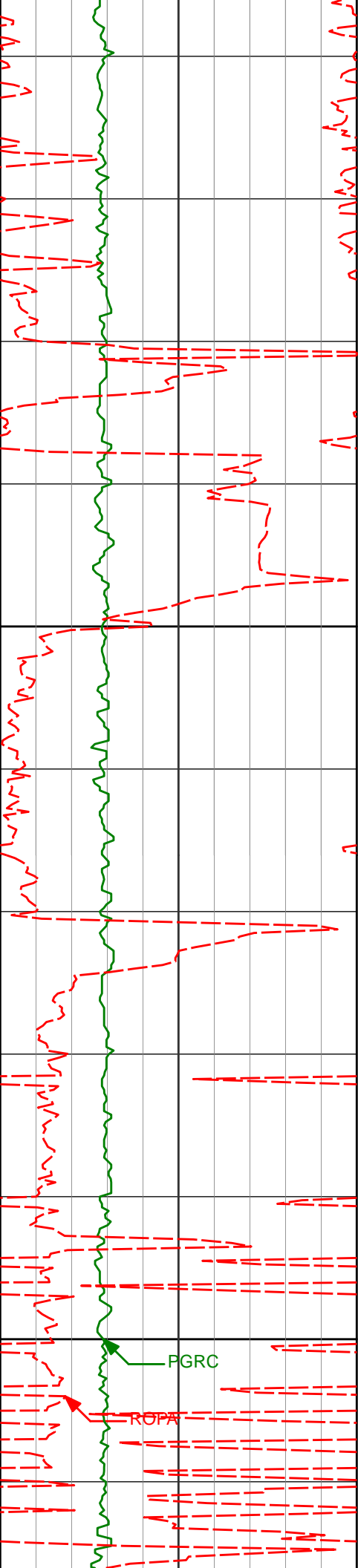

8900

8899'

89.63°

0.20° 7398.85'

2008.21'

9000

PGRC

ROPA

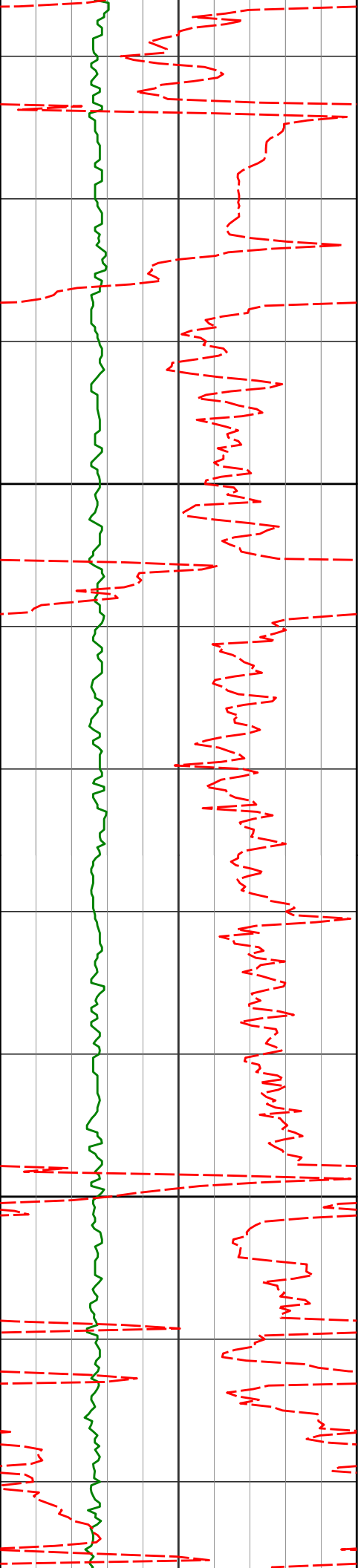

9068'

90.15°

1.84° 7399.17'

2177.17'

9100

9200

9239'

90.56°

0.44° 7398.11'

2348.13'



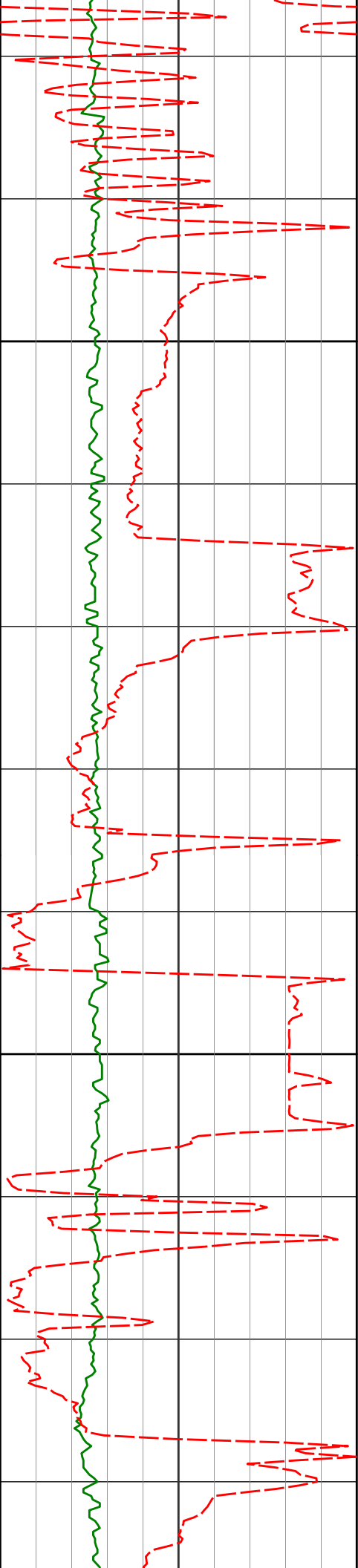

9300

9400

9411'

90.06°

357.67° 7397.18'

2520.09'

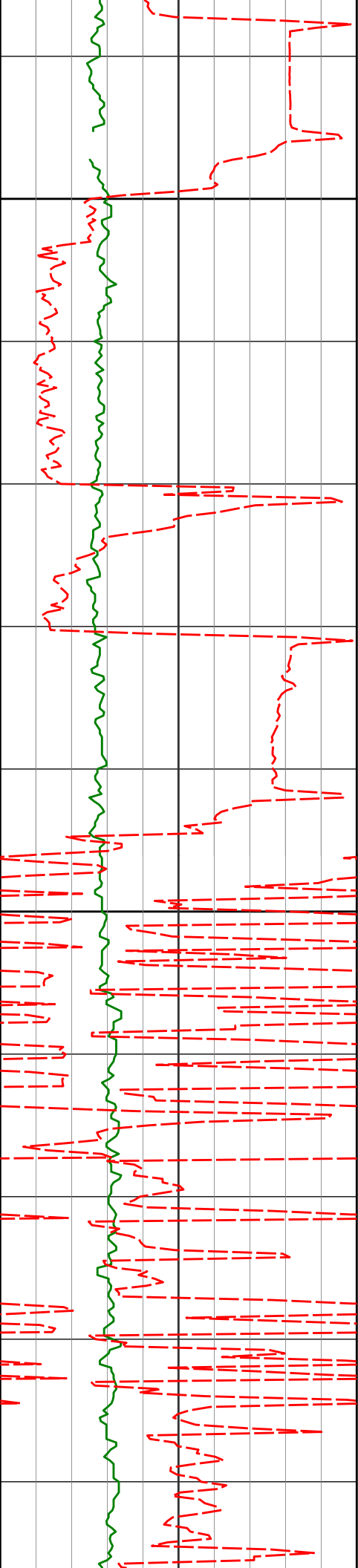

9500

9581'

9600

89.17°

359.25° 7398.32'

2690.02'

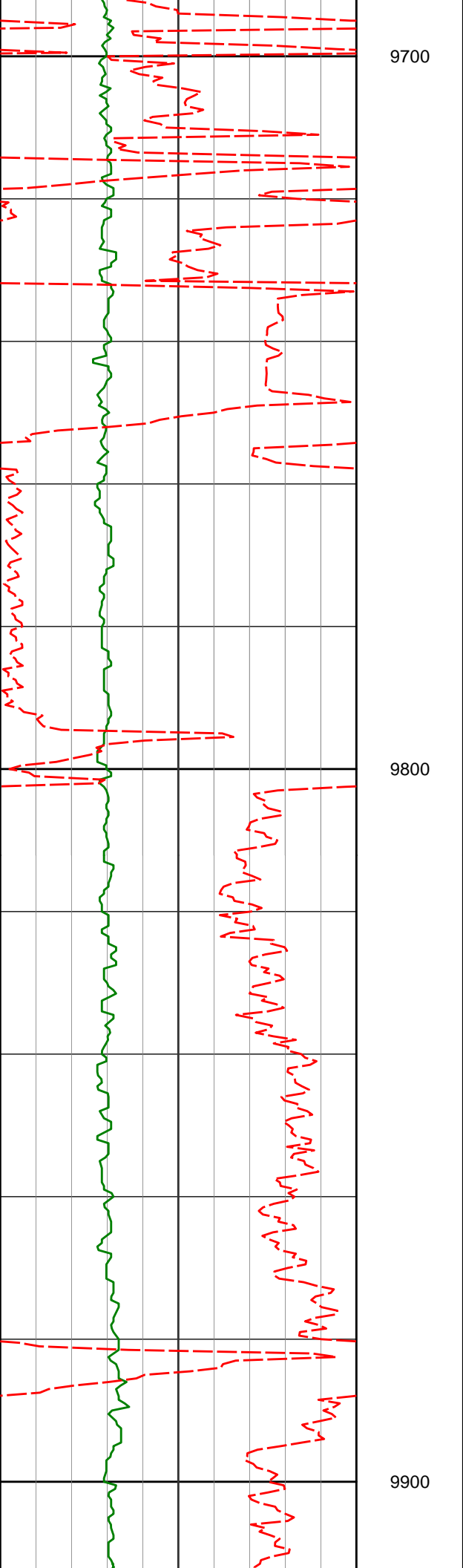

9752'

89.17°

0.02° 7400.80'

2861.00'

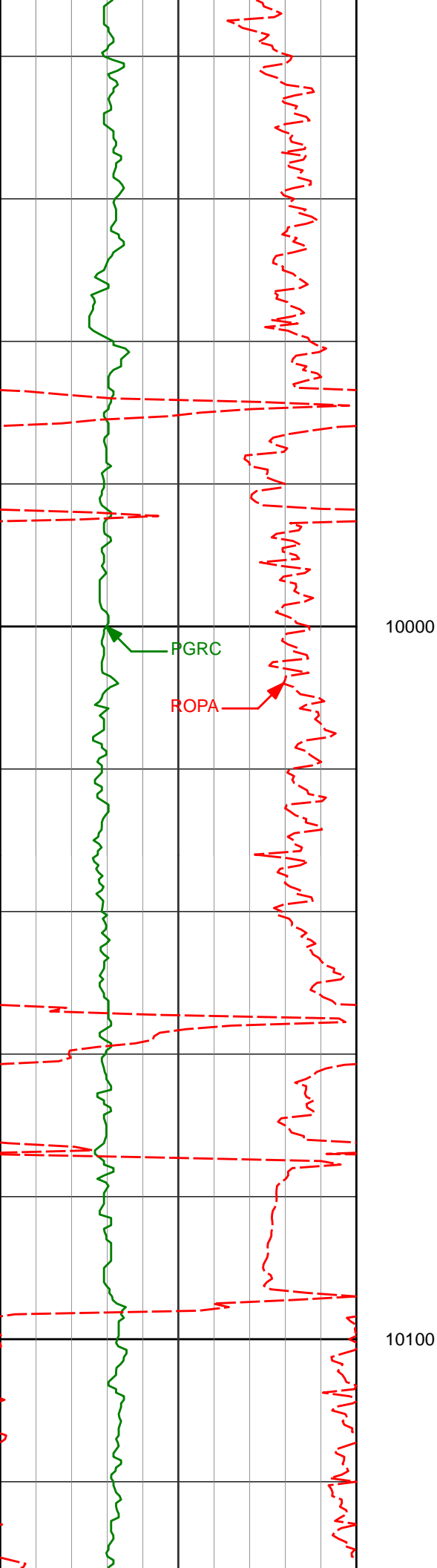

9923'

90.49°

0.21° 7401.31'

3031.99'

10095'

90.03°

0.80° 7400.53'

3203.98'

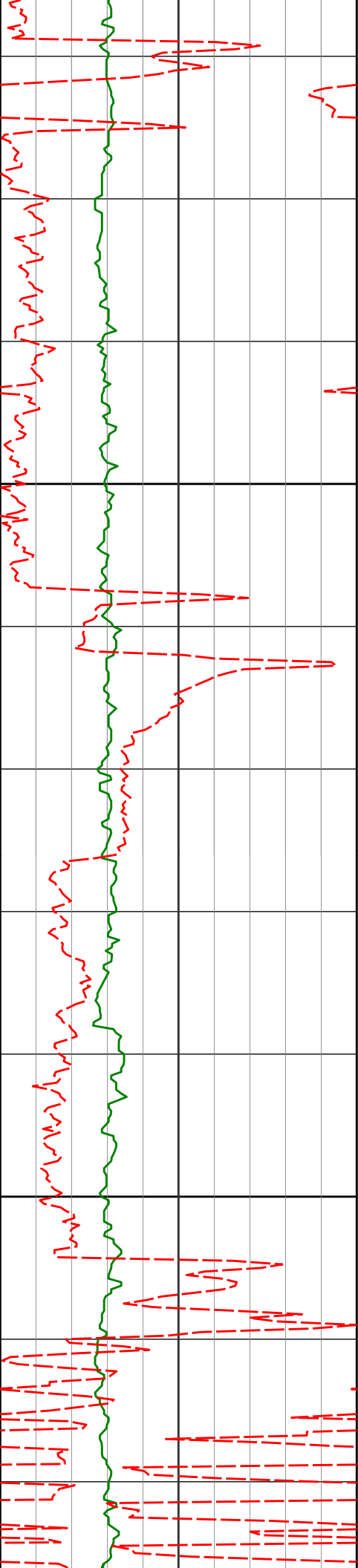

10200

10266'

90.15°

0.82° 7400.26'

3374.96'

10300

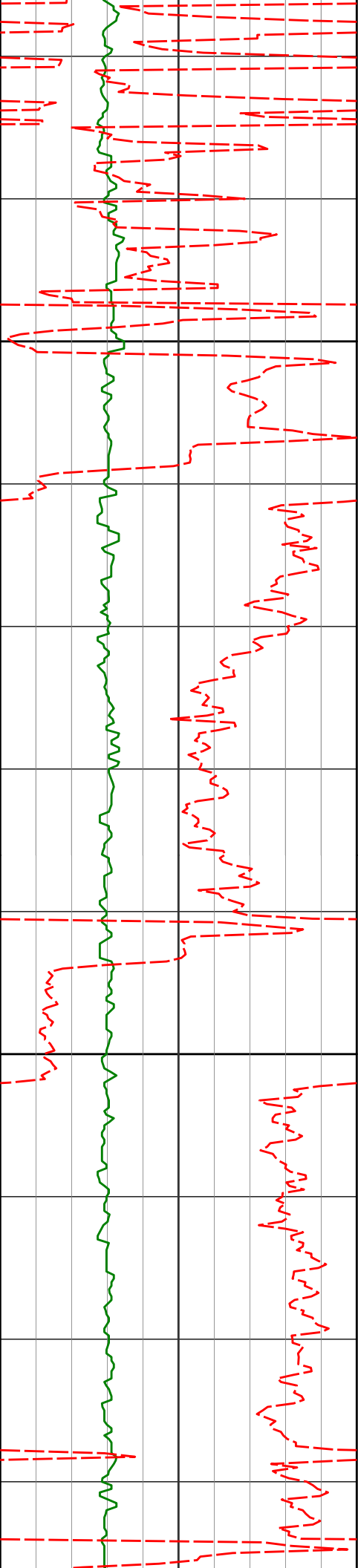

10400

10437'

90.55°

1.06° 7399.21'

3545.93'

10500

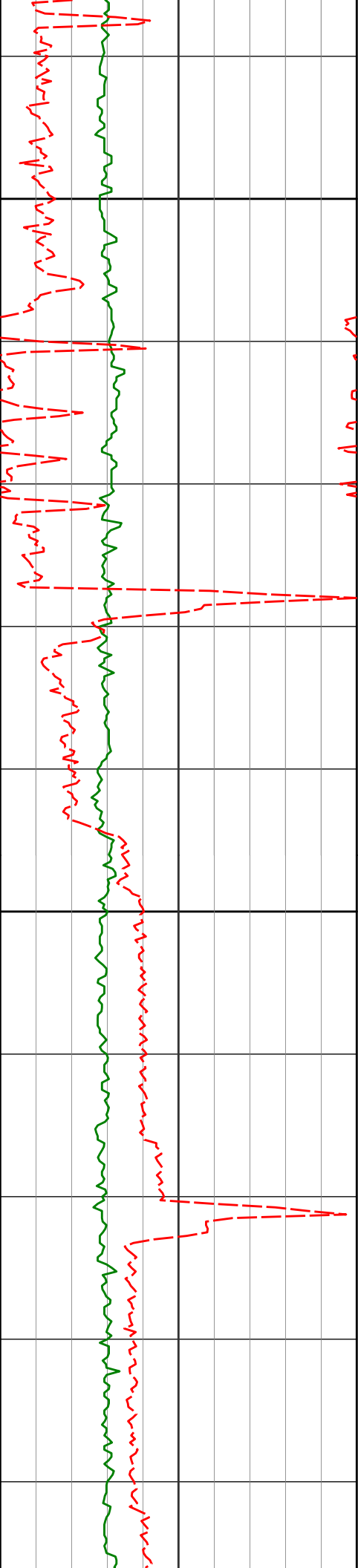

10600

10608'

90.68°

0.32° 7397.38'

3716.91'

10700

10779'

90.71°

359.82° 7395.31'

3887.90'

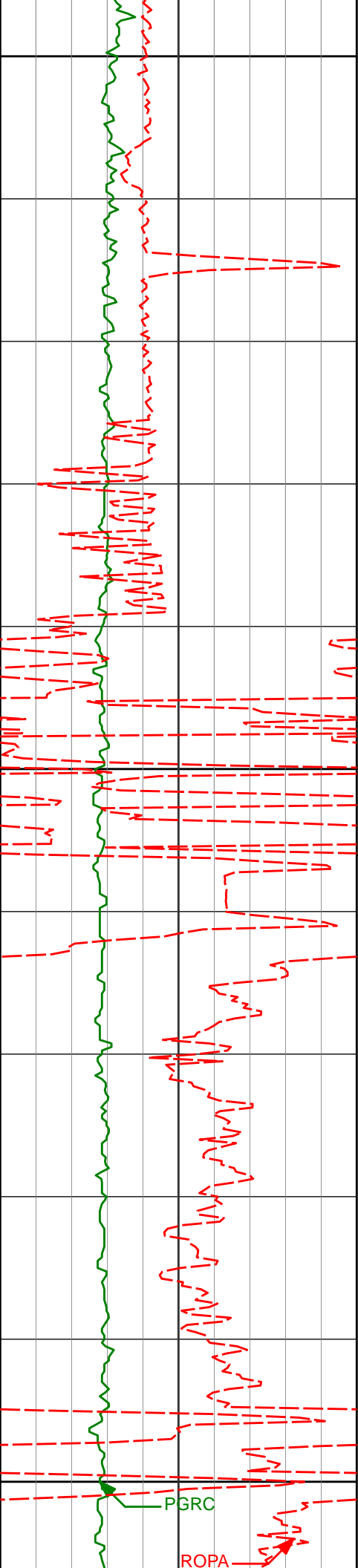

10800

10900

10950'

90.06°

0.60° 7394.16'

4058.89'

11000

PGRC

ROPA



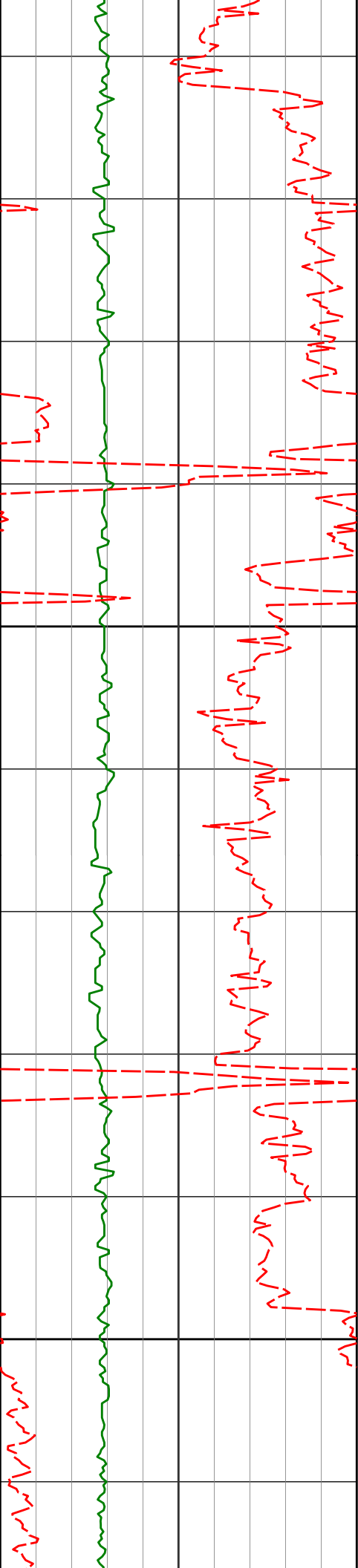

11100

11120'

90.52°

0.02° 7393.30'

4228.88'

11200

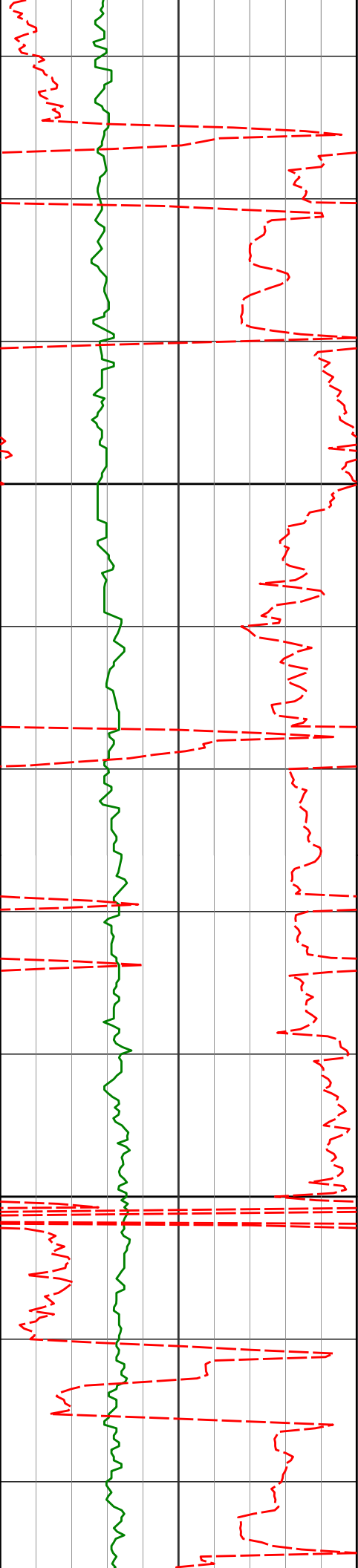

11300

11400

11292'

89.85°

0.46° 7392.74'

4400.88'

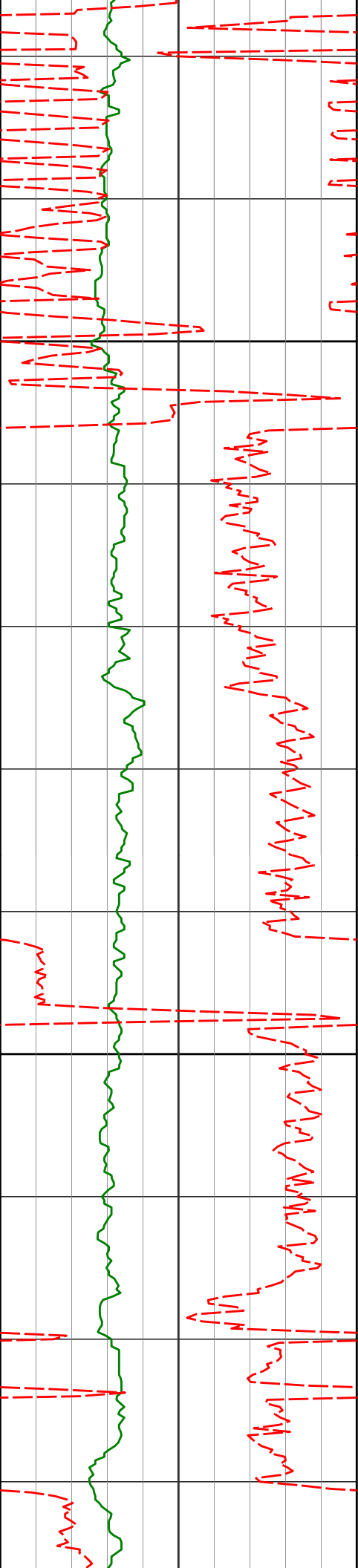

11463'

89.32°

1.79° 7393.98'

4571.83'

11500

11600

11634'

90.19°

1.02° 7394.71'

4742.77'

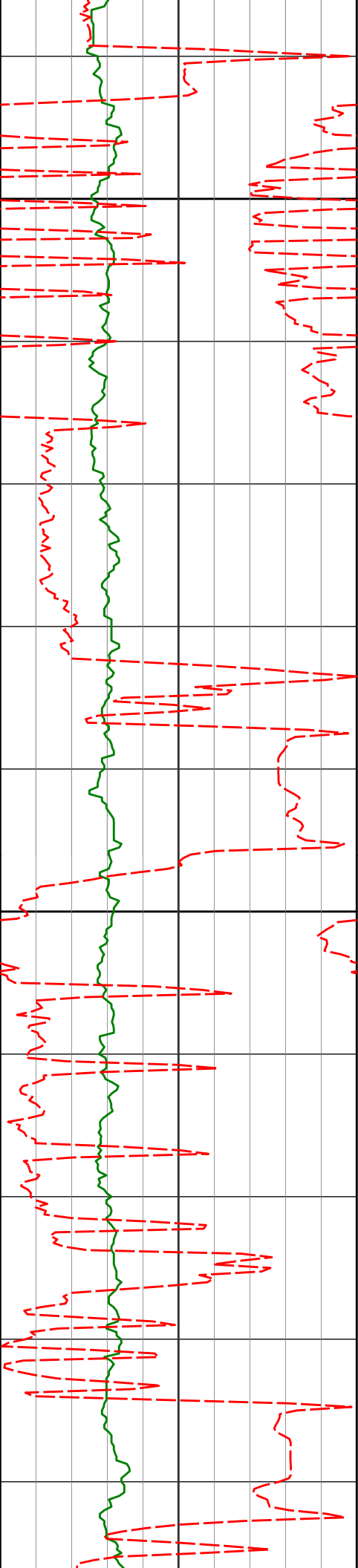

11700

11800

11805'

90.25°

0.44° 7394.05'

4913.76'

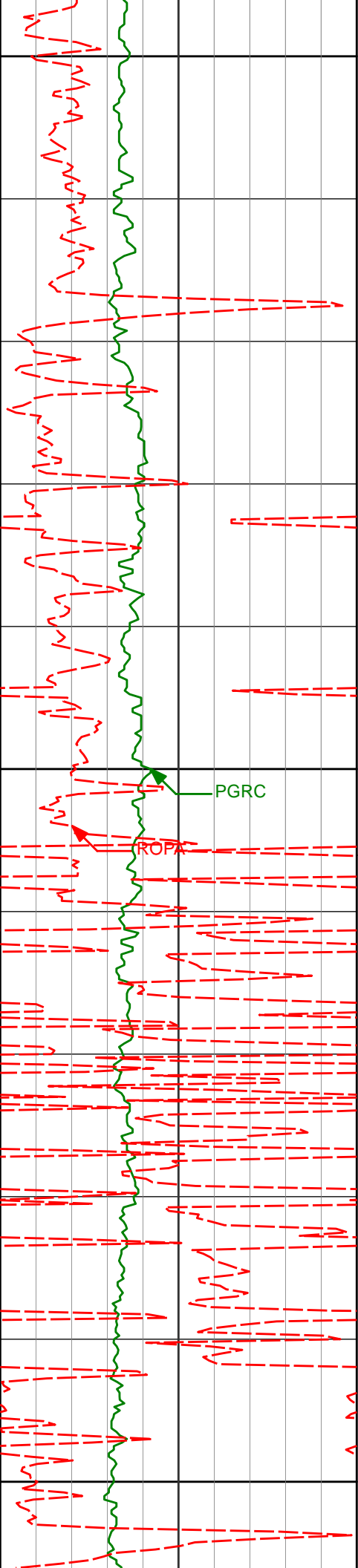

11900

11975'

89.17°

0.39° 7394.91'

5083.75'

12000

PGRC

ROPA

12100

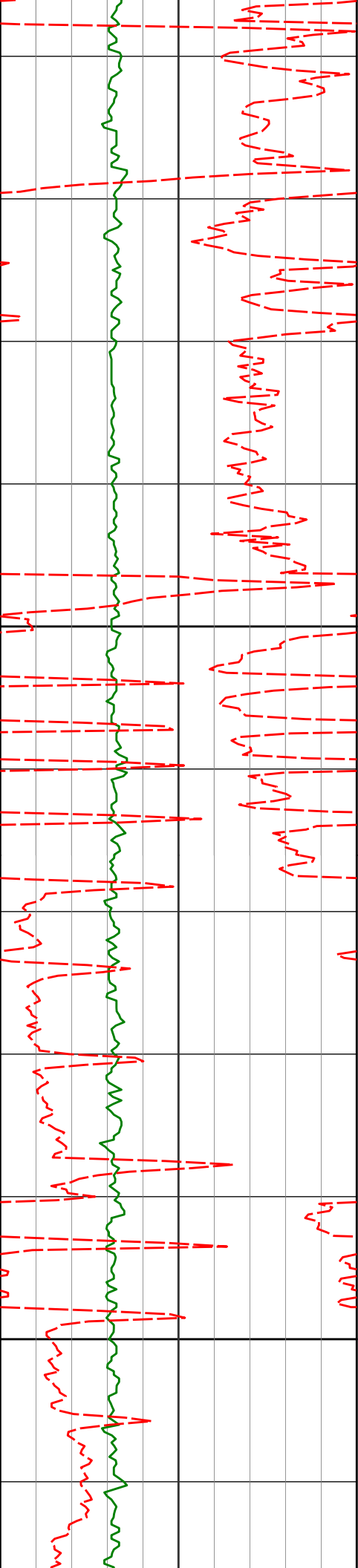

12200

12300

12147'

90.56°

0.49° 7395.32'

5255.74'

12318'

89.97°

359.24° 7394.53'

5426.73'

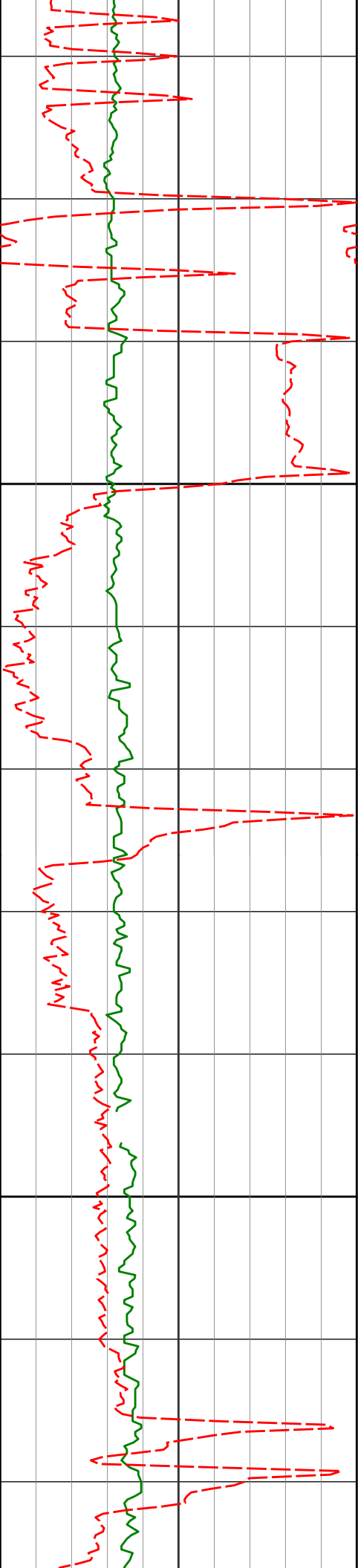

12400

12488'

90.68°

358.68° 7393.56'

5596.70'

12500

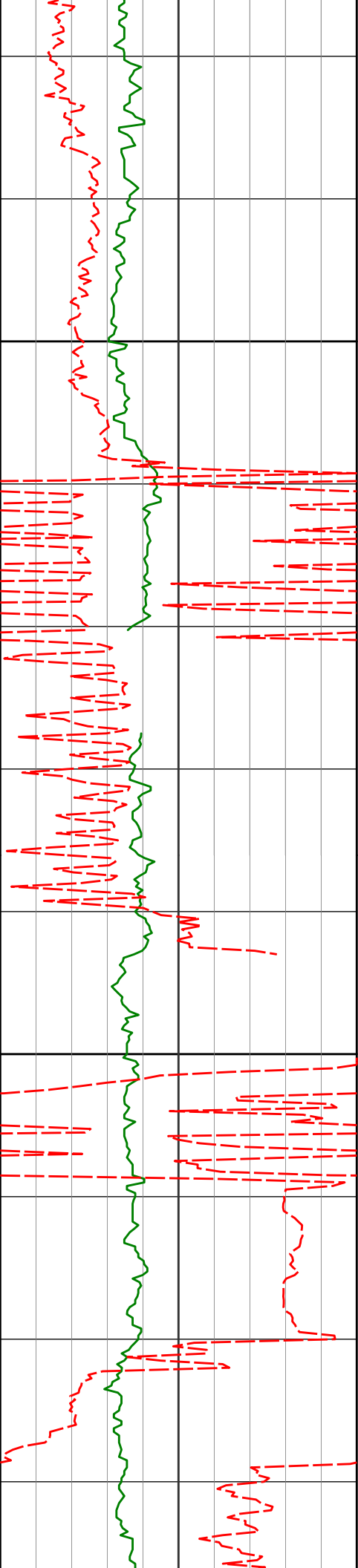

12600

12658'

90.22°

357.29° 7392.23'

5766.59'

12700



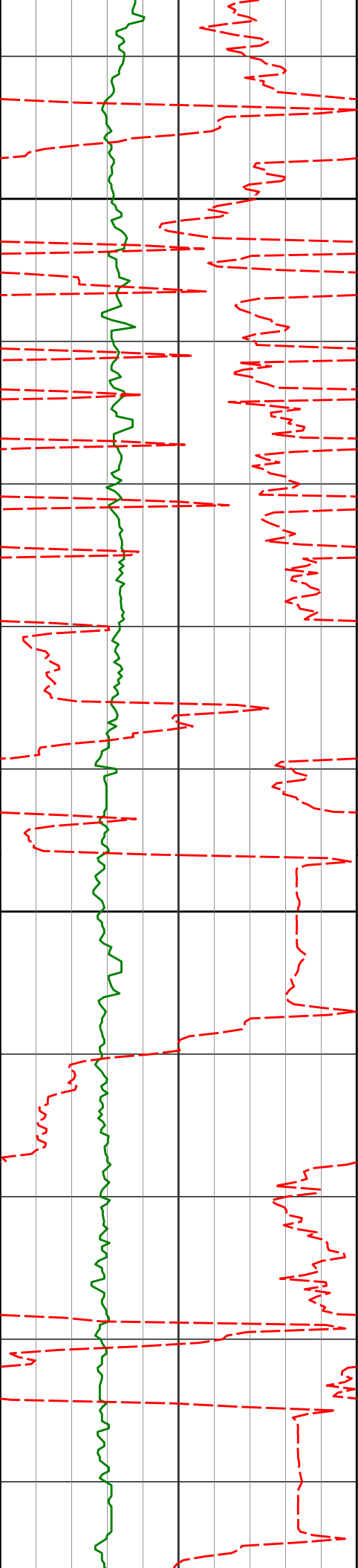

12800

12828'

91.66°

356.95° 7389.44'

5936.35'

12900

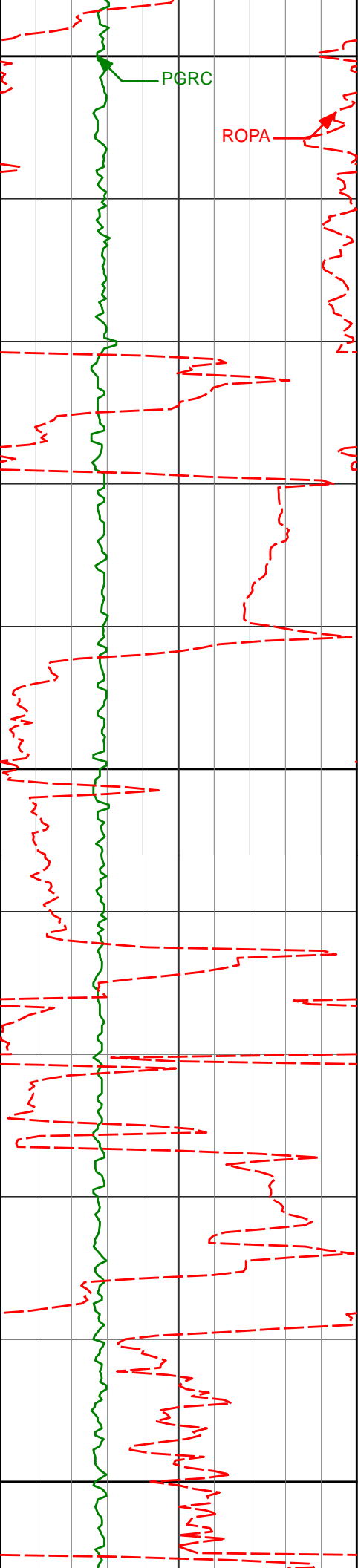

13000

12999'

90.86°

359.37° 7385.68'

6107.21'

PGRC

ROPA

13100

13170'

89.42°

1.62° 7385.26'

6278.19'

13200

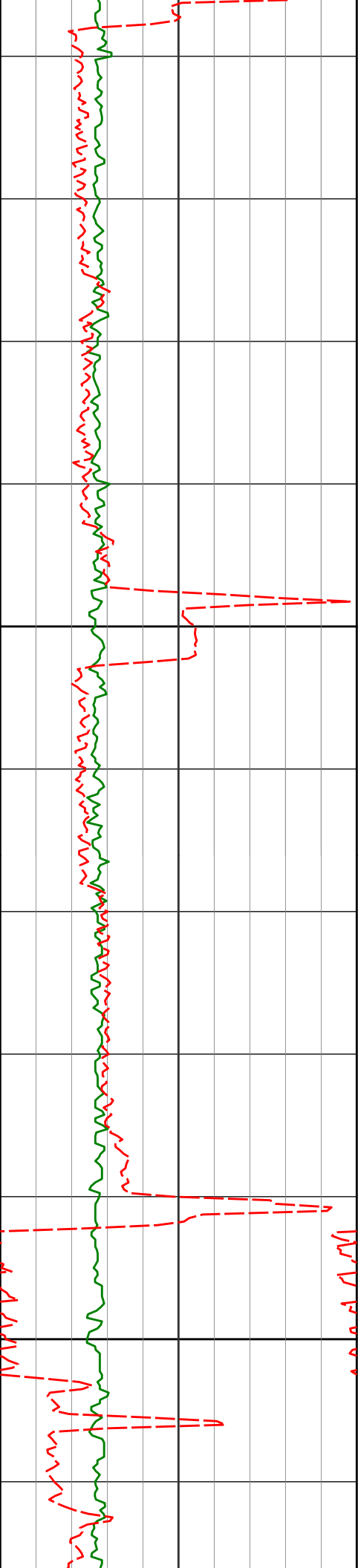

13300

13339'

89.54°

0.27° 7386.80'

6447.15'

13400

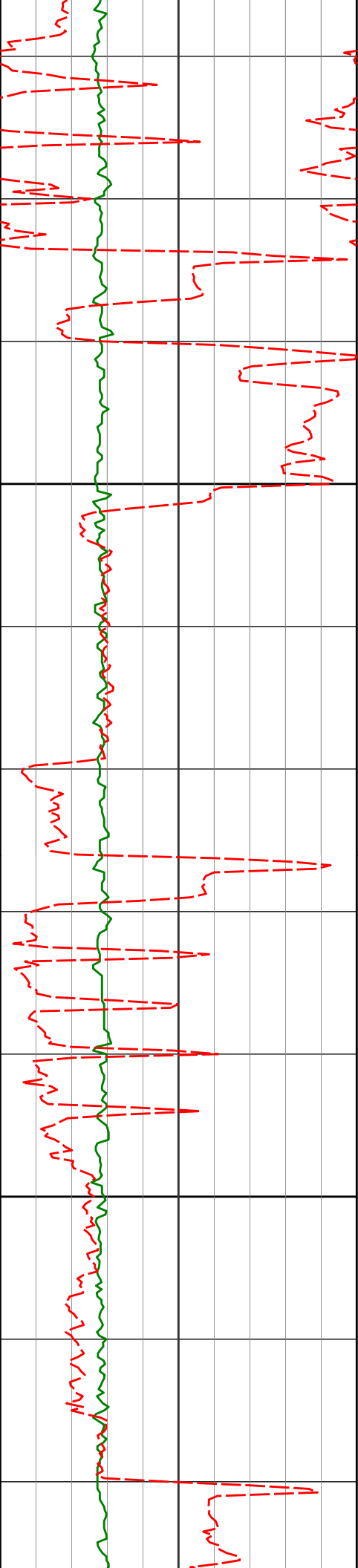

13500

13510'

89.69°

359.48° 7387.94'

6618.15'

13600

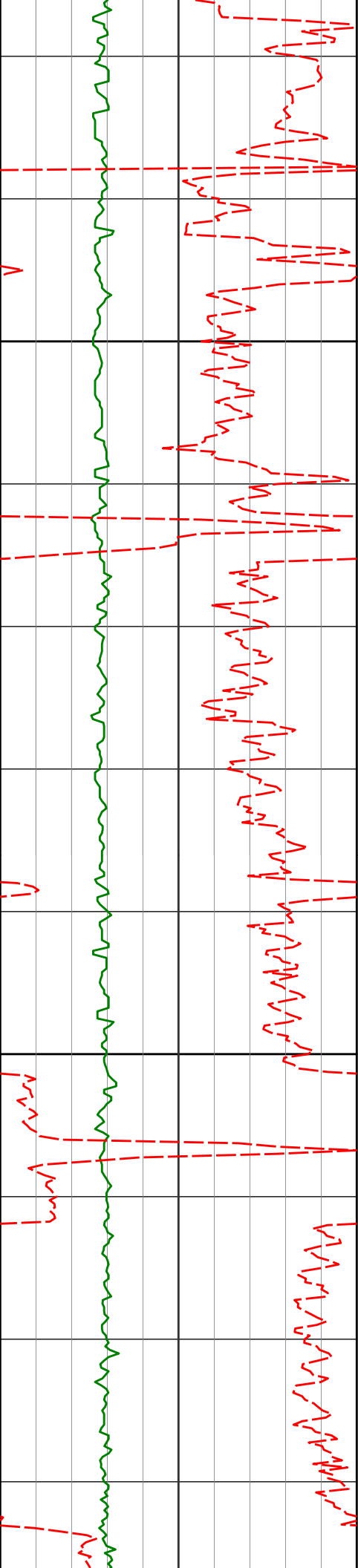

13700

13800

13681'

90.74°

1.25° 7387.30'

6789.13'

13852'

91.73°

0.64° 7383.62'

6960.06'

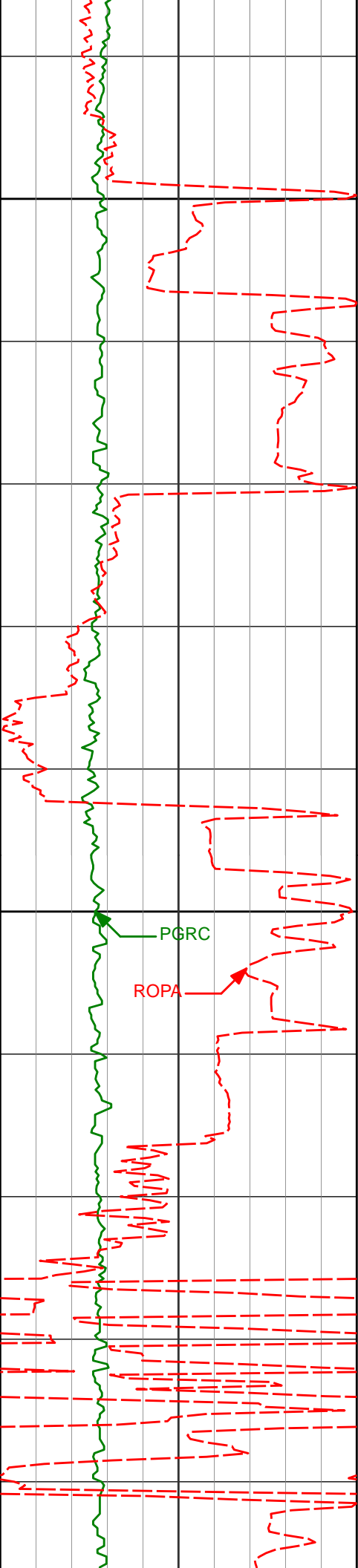

13900

14000

PGRC

ROPA

14024'

87.81°

358.65° 7384.31'

7132.02'

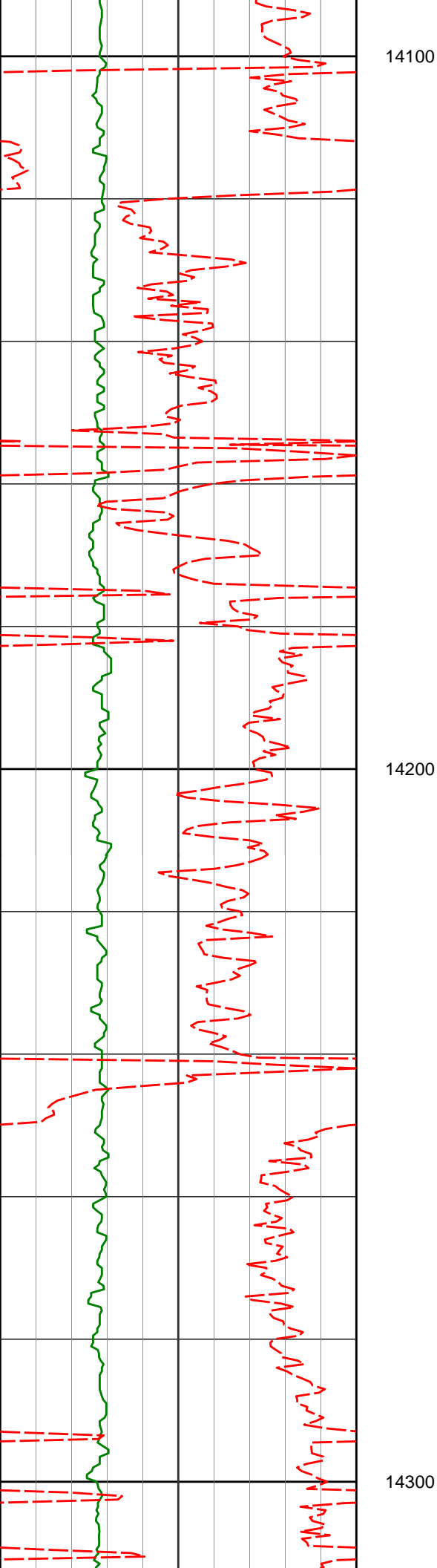

14195'

90.31°

0.39° 7387.11'

7302.97'

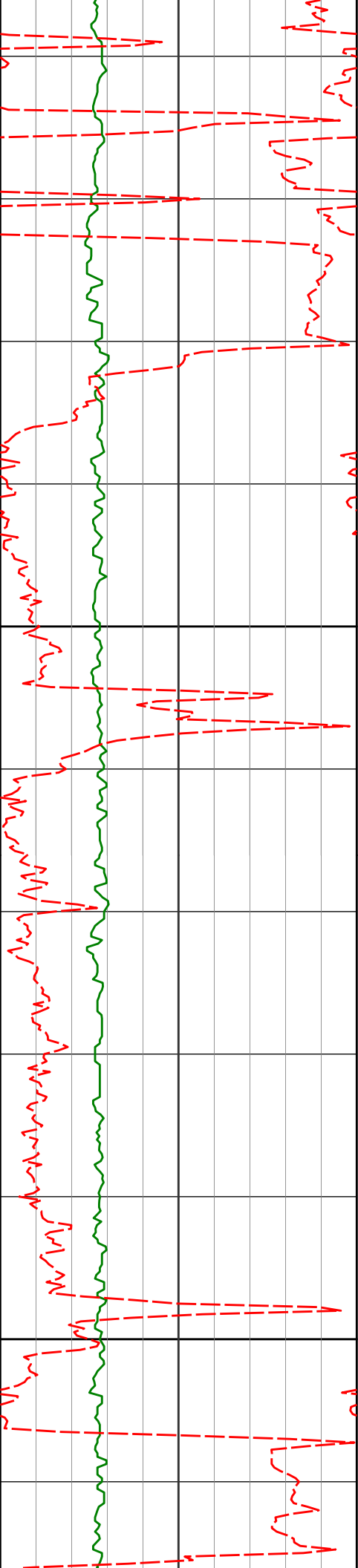

14366'

88.74°

359.57° 7388.53'

7473.96'

14400

14500



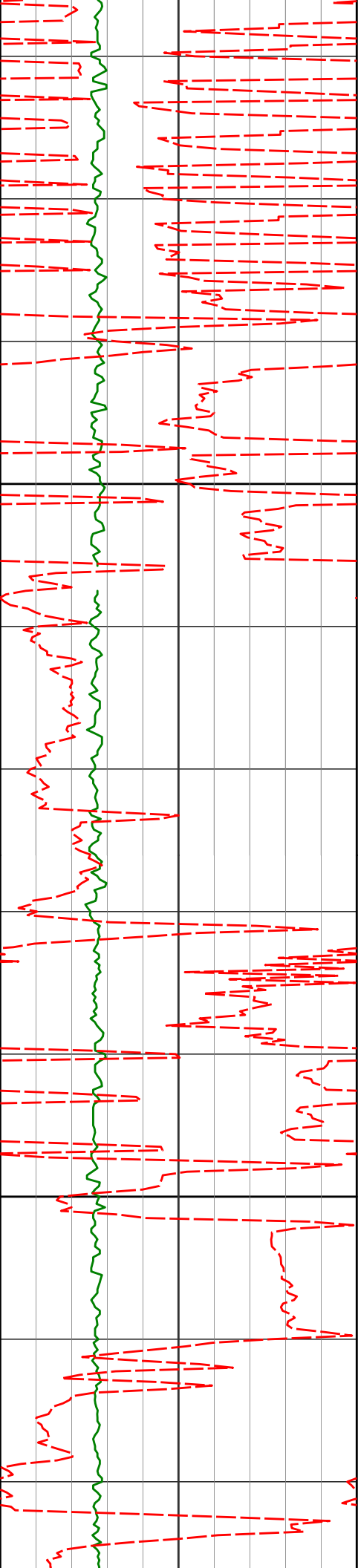

14534'

91.05°

0.06° 7388.84'

7641.95'

14600

14700

14706'

88.55°

358.49° 7389.44'

7813.91'

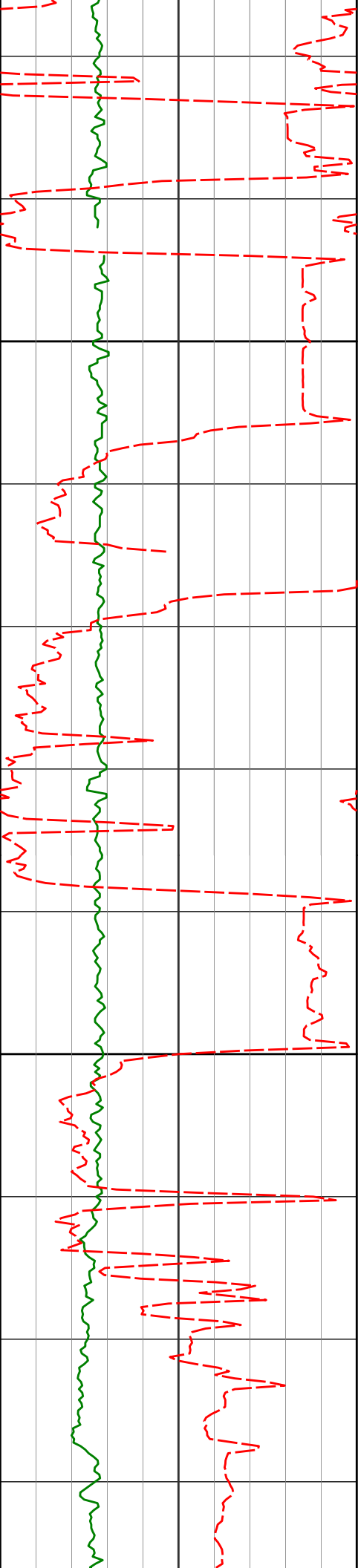

14800

14900

14877'

90.00°

359.72° 7391.60'

7984.87'

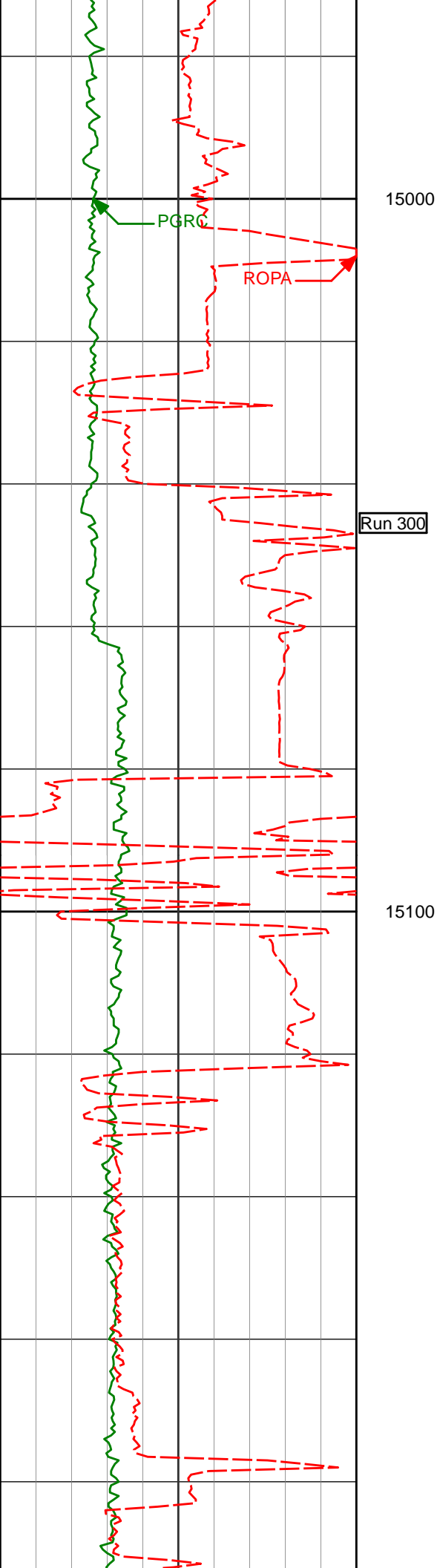

15047'

84.26°

356.70° 7400.11'

8154.49'

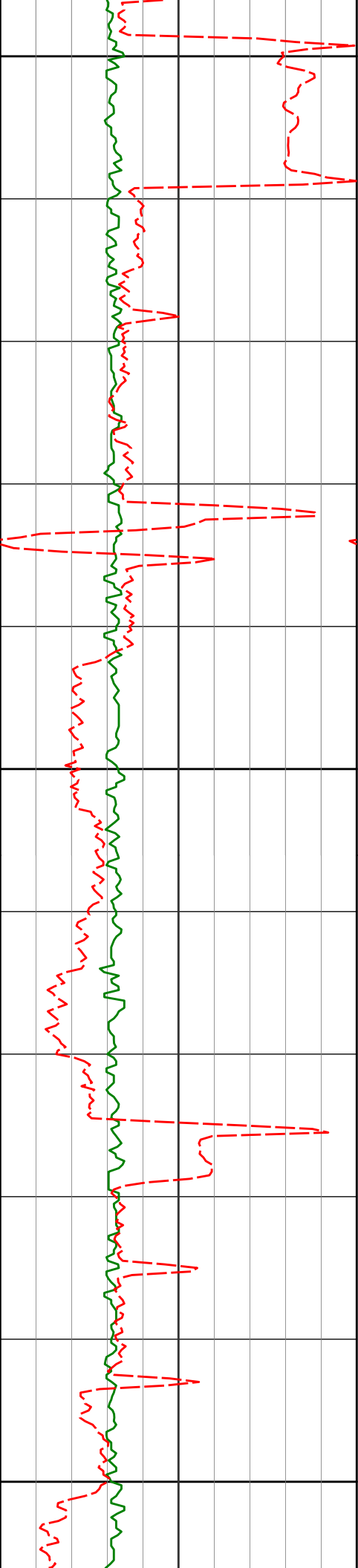

15200

15219'

90.12°

356.83° 7408.54'

8325.94'

15300

15389'

90.86°

356.31° 7407.09'

8495.64'

15400

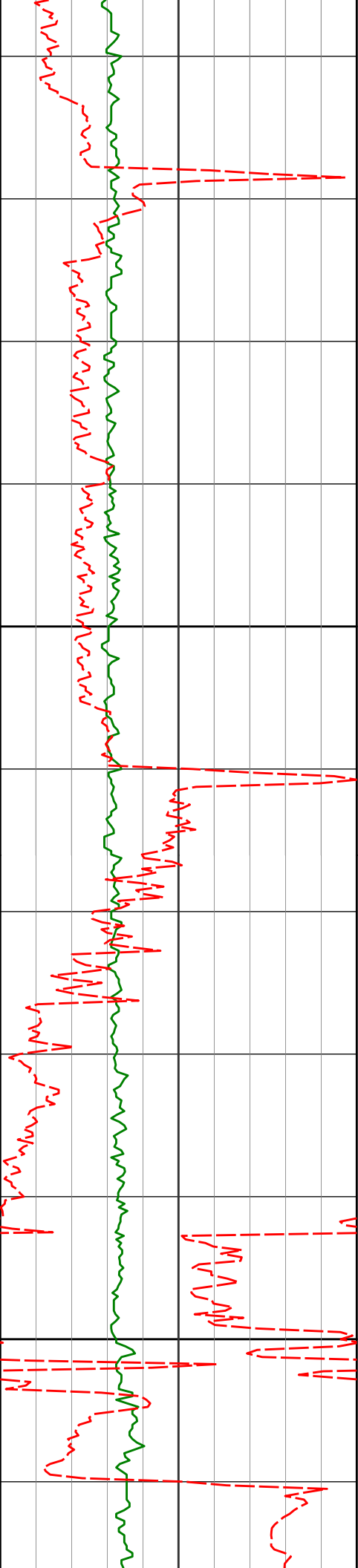

15500

15560'

91.66°

355.13° 7403.33'

8666.12'

15600

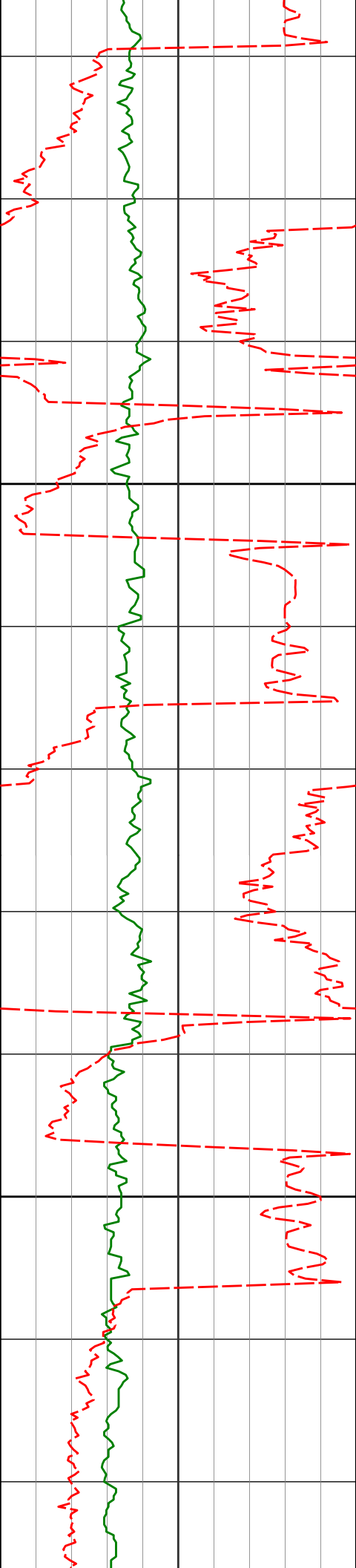

15700

15731'

90.09°

356.65° 7400.72'

8836.66'

15800

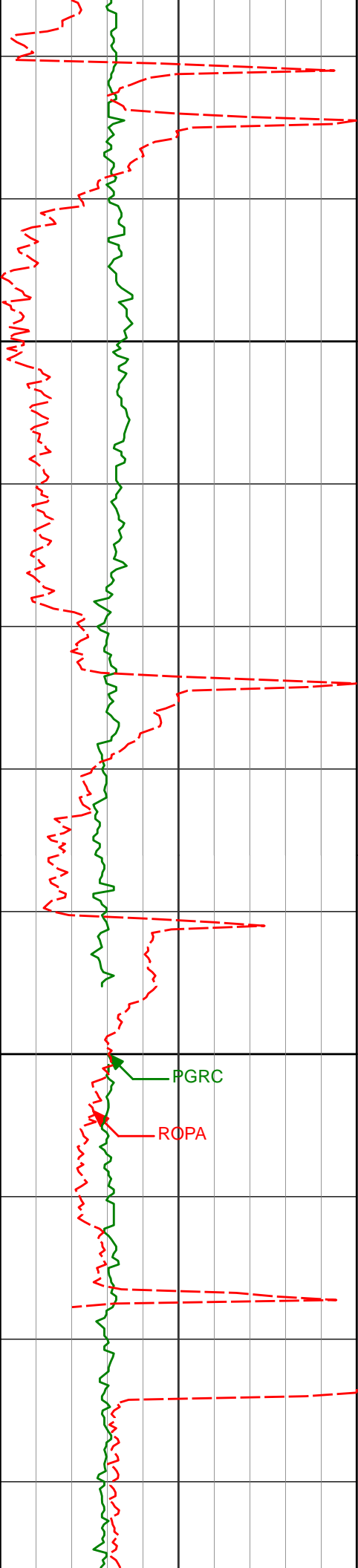

15900

15902'

90.89°

357.74° 7399.25'

9007.45'

16000

PGRC

ROPA

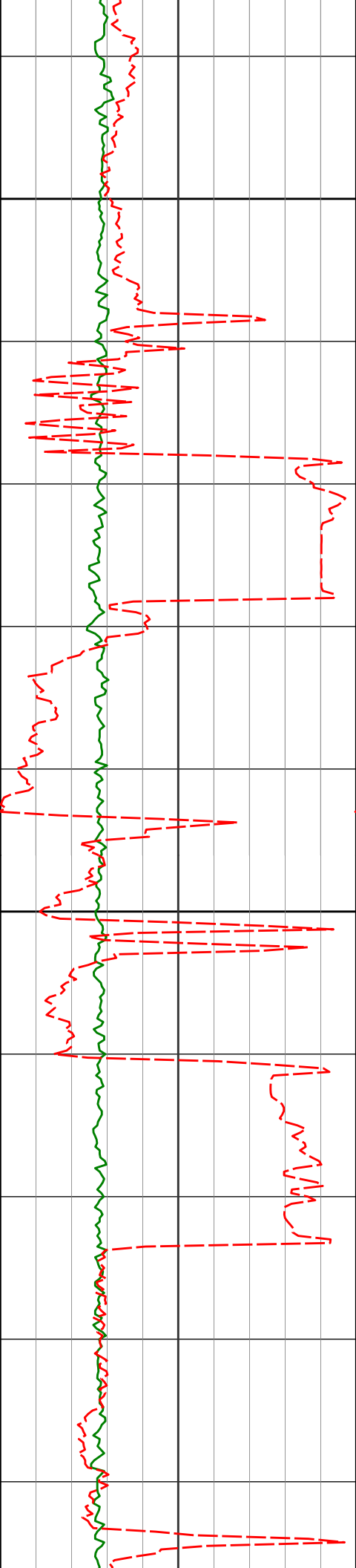

16100

16200

16073'	91.02°	355.85°	7396.40'	9178.16'
16243'	90.40°	357.81°	7394.30'	9347.88'



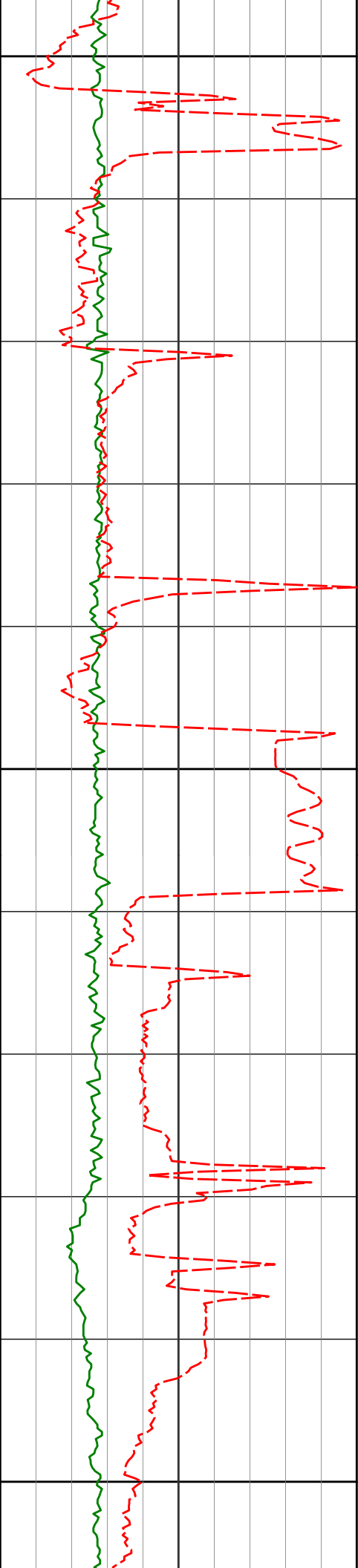

16300

16400

16500

16415'

90.18°

358.21° 7393.43'

9519.78'

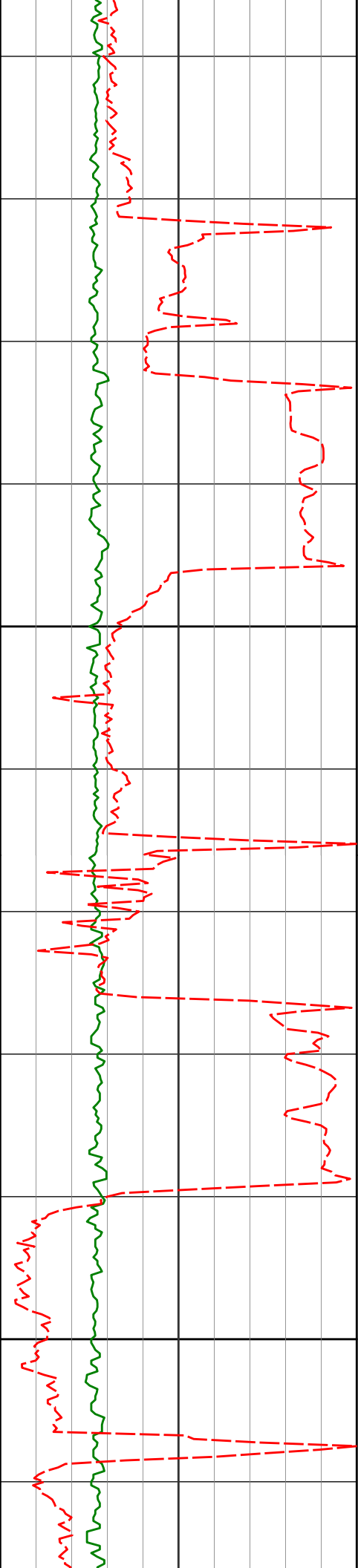

16586'

90.28°

357.69° 7392.74'

9690.67'

16600

16700

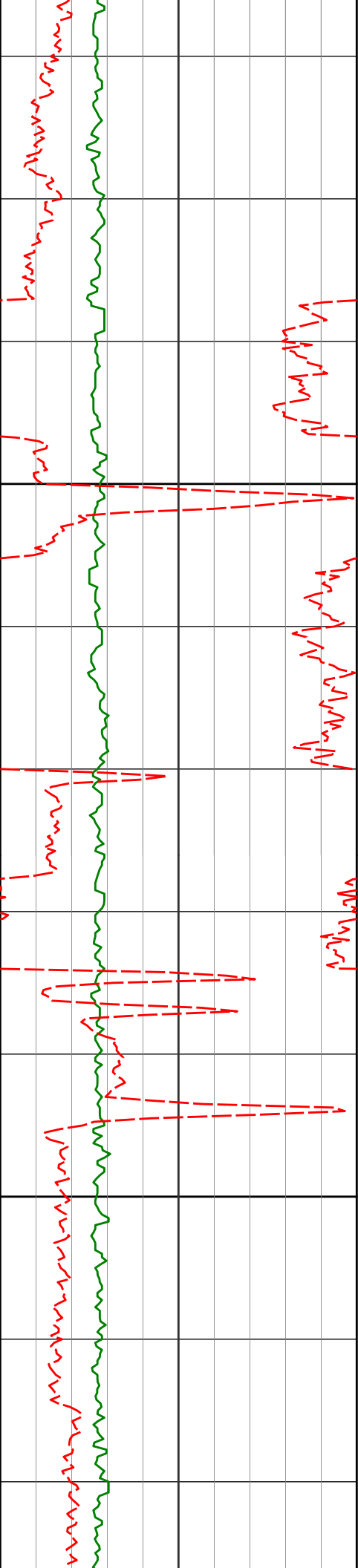

16757'

90.09°

358.75° 7392.19'

9861.59'

16800

16900

16927'

90.71°

357.56° 7391.00'

10031.50'

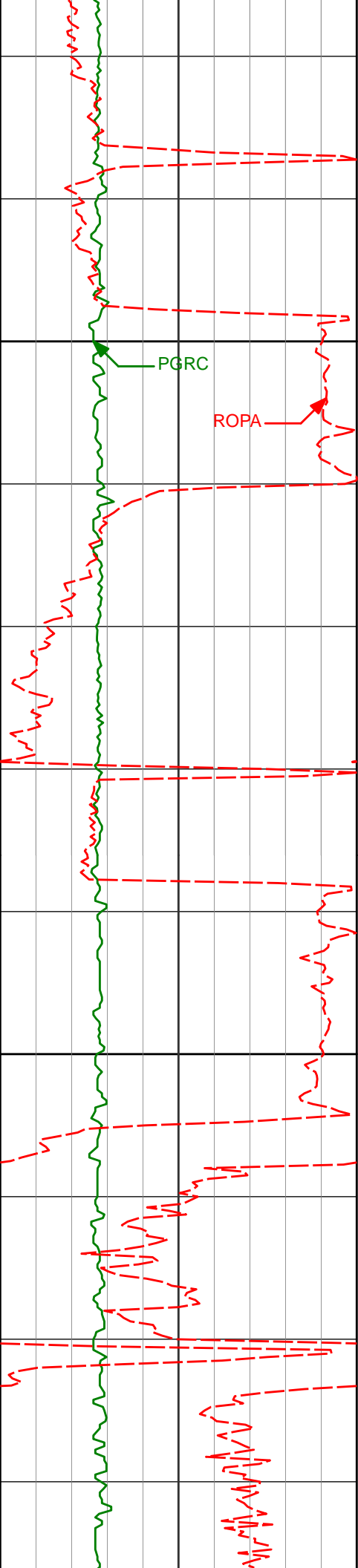

17000

17100

17099'

88.58°

359.02° 7392.07'

10203.41'

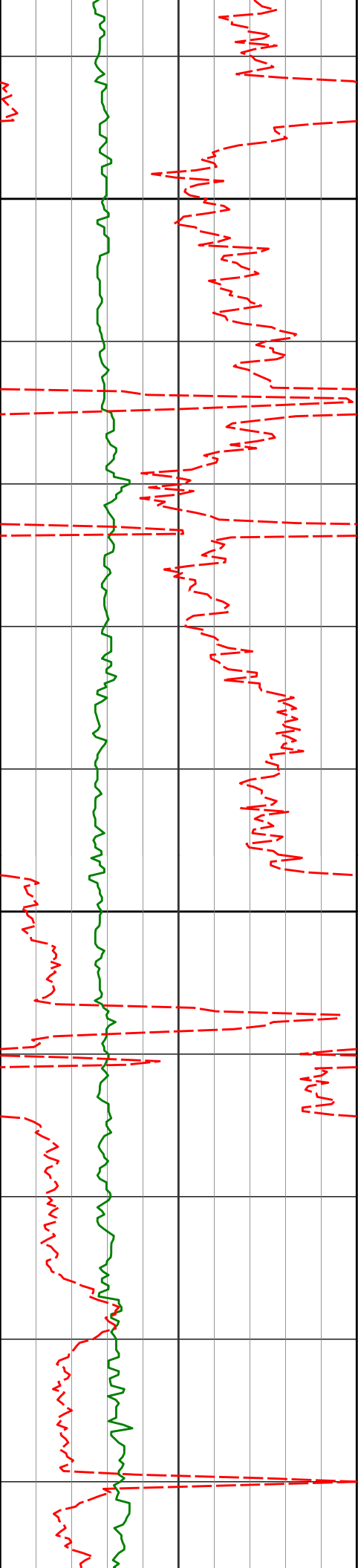

17200

17269'

88.98°

358.99° 7395.69'

10373.35'

17300

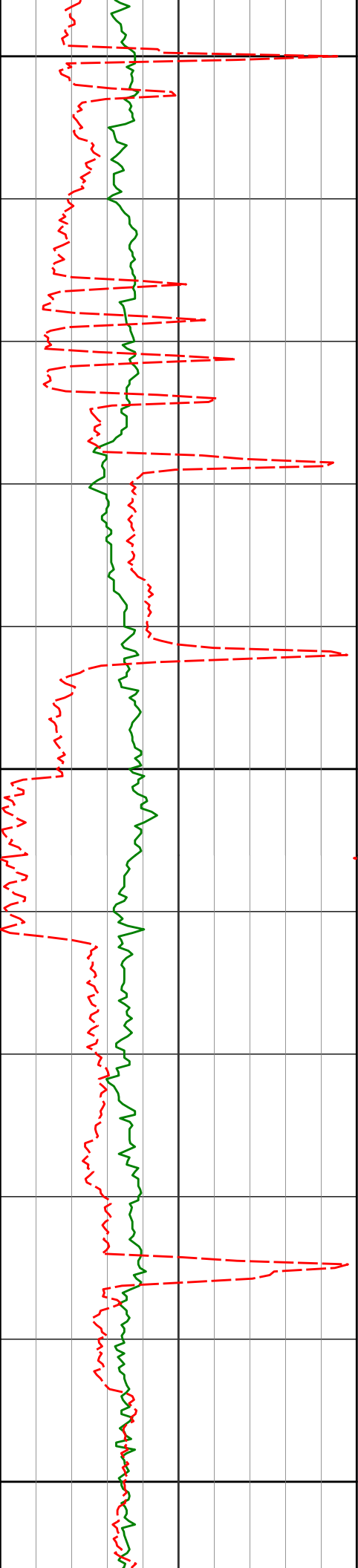

17400

17439'

88.77°

358.03° 7399.02'

10543.26'

17500

17600

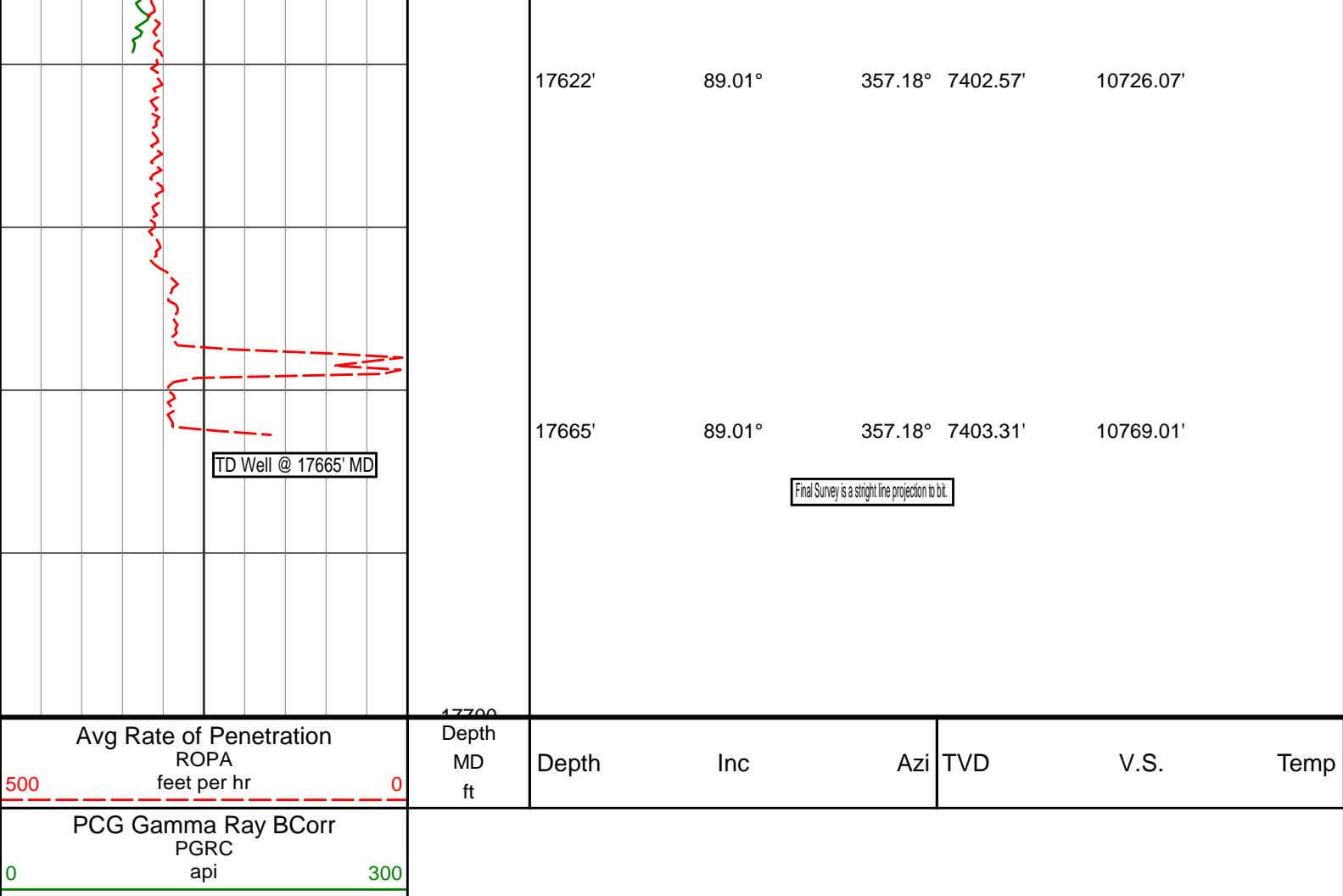

## HALLIBURTON

### DIRECTIONAL SURVEY REPORT

APC  
Gee 2C-12HZ  
Wattenburg  
Weld Colorado  
USA  
CA-XX-0901850478

Measured Depth (feet)	Inclination (degrees)	Direction (degrees)	Vertical Depth (feet)	Latitude (feet)	Departure (feet)	Vertical Section (feet)	Dogleg (deg/100ft)
979.00	0.44	334.59	978.99	2.20 N	0.76 W	2.20	TIE-IN
1106.00	1.15	335.33	1105.98	3.80 N	1.50 W	3.80	0.56
1295.00	0.60	319.12	1294.95	6.27 N	2.94 W	6.27	0.32
1487.00	0.90	282.41	1486.94	7.35 N	5.07 W	7.36	0.29
1579.00	0.89	106.61	1578.94	7.31 N	5.09 W	7.31	1.94
1761.00	0.33	11.71	1760.93	7.41 N	3.63 W	7.42	0.54
1944.00	0.07	204.73	1943.93	7.83 N	3.57 W	7.83	0.22
2127.00	0.39	356.07	2126.92	8.35 N	3.66 W	8.35	0.25
2310.00	0.70	255.07	2309.92	8.68 N	4.78 W	8.69	0.47
2494.00	1.23	271.94	2493.89	8.46 N	7.84 W	8.47	0.32
2677.00	0.31	305.26	2676.88	8.81 N	10.21 W	8.82	0.54
2860.00	0.44	320.47	2859.87	9.64 N	11.06 W	9.65	0.09
3044.00	0.45	297.24	3043.87	10.52 N	12.15 W	10.52	0.10
3227.00	0.56	0.34	3226.86	11.74 N	12.79 W	11.75	0.29
3404.00	0.96	345.29	3403.84	14.04 N	13.16 W	14.05	0.25
3575.00	1.25	350.43	3574.81	17.26 N	13.83 W	17.27	0.18
3746.00	0.95	350.87	3745.78	20.50 N	14.37 W	20.51	0.18
3917.00	1.30	337.93	3916.75	23.70 N	15.32 W	23.71	0.25

4089.00	2.00	326.84	4088.68	28.02 N	17.70 W	28.03	0.45
4260.00	2.79	316.46	4259.53	33.53 N	22.20 W	33.55	0.53
4431.00	5.15	304.81	4430.11	40.93 N	31.37 W	40.96	1.45
4601.00	8.50	308.21	4598.88	53.06 N	47.51 W	53.10	1.98
4772.00	9.84	308.63	4767.69	70.00 N	68.85 W	70.05	0.78
4943.00	10.59	308.94	4935.98	89.00 N	92.49 W	89.07	0.44
5114.00	11.22	310.98	5103.89	109.79 N	117.27 W	109.87	0.43
5285.00	9.08	312.82	5272.20	129.87 N	139.73 W	129.97	1.27
5456.00	11.16	313.69	5440.53	150.48 N	161.59 W	150.59	1.22
5627.00	8.12	312.75	5609.10	170.11 N	182.43 W	170.24	1.78
5798.00	7.98	305.84	5778.42	185.26 N	200.92 W	185.40	0.57
5970.00	9.58	302.74	5948.40	199.99 N	222.64 W	200.14	0.97
6141.00	10.26	297.20	6116.84	214.65 N	248.16 W	214.82	0.68
6310.00	6.53	292.35	6284.01	225.18 N	270.44 W	225.37	2.24
6480.00	6.16	303.70	6452.97	233.92 N	286.97 W	234.12	0.77
6651.00	6.23	333.52	6623.02	247.32 N	298.74 W	247.53	1.86
6737.00	4.79	1.99	6708.63	255.09 N	300.70 W	255.30	3.54
6780.00	4.34	3.44	6751.50	258.51 N	300.54 W	258.72	1.08
6823.00	3.98	357.79	6794.38	261.62 N	300.50 W	261.83	1.27
6866.00	7.29	350.39	6837.17	265.80 N	301.01 W	266.01	7.87
6908.00	10.55	350.80	6878.66	272.23 N	302.07 W	272.44	7.76
6951.00	14.66	355.48	6920.61	281.54 N	303.13 W	281.75	9.84
6993.00	19.91	357.04	6960.70	293.99 N	303.92 W	294.20	12.55
7036.00	24.00	359.89	7000.58	310.05 N	304.31 W	310.27	9.83
7078.00	28.18	3.34	7038.29	328.51 N	303.75 W	328.72	10.58
7121.00	30.37	5.33	7075.80	349.47 N	302.15 W	349.68	5.57
7164.00	32.49	2.51	7112.49	371.83 N	300.64 W	372.04	6.00
7207.00	35.91	0.55	7148.05	395.99 N	300.01 W	396.20	8.36
7249.00	40.39	358.84	7181.07	421.92 N	300.17 W	422.13	10.96
7292.00	44.10	358.25	7212.90	450.82 N	300.91 W	451.03	8.68
7334.00	47.18	358.59	7242.26	480.83 N	301.73 W	481.04	7.36
7376.00	52.63	358.46	7269.30	512.94 N	302.56 W	513.15	12.98
7418.00	57.59	359.30	7293.31	547.37 N	303.22 W	547.58	11.92
7460.00	61.48	359.39	7314.60	583.56 N	303.64 W	583.77	9.26
7502.00	64.94	0.56	7333.53	621.05 N	303.65 W	621.26	8.61
7544.00	68.29	0.96	7350.20	659.59 N	303.14 W	659.80	8.02
7586.00	70.82	0.06	7364.87	698.94 N	302.79 W	699.15	6.35
7629.00	73.96	359.27	7377.88	739.92 N	303.03 W	740.13	7.51
7671.00	79.94	359.93	7387.36	780.81 N	303.31 W	781.02	14.32
7714.00	84.32	359.87	7393.24	823.40 N	303.39 W	823.61	10.19
7753.00	84.91	0.49	7396.90	862.22 N	303.26 W	862.43	2.19
7872.00	90.52	0.23	7401.65	981.08 N	302.52 W	981.29	4.72
8044.00	90.46	359.98	7400.18	1153.07 N	302.20 W	1153.28	0.15
8215.00	90.49	358.79	7398.76	1324.05 N	304.04 W	1324.26	0.70
8386.00	90.83	0.57	7396.79	1495.03 N	304.99 W	1495.24	1.06
8557.00	89.97	0.32	7395.59	1666.02 N	303.67 W	1666.23	0.52
8728.00	89.11	359.43	7396.97	1837.01 N	304.04 W	1837.22	0.72
8899.00	89.63	0.20	7398.85	2008.00 N	304.59 W	2008.21	0.54
9068.00	90.15	1.84	7399.17	2176.96 N	301.58 W	2177.17	1.02
9239.00	90.56	0.44	7398.11	2347.92 N	298.18 W	2348.13	0.85
9411.00	90.06	357.67	7397.18	2519.88 N	301.02 W	2520.09	1.64
9581.00	89.17	359.25	7398.32	2689.81 N	305.59 W	2690.02	1.07
9752.00	89.17	0.02	7400.80	2860.78 N	306.68 W	2861.00	0.45
9923.00	90.49	0.21	7401.31	3031.78 N	306.33 W	3031.99	0.78
10095.00	90.03	0.80	7400.53	3203.77 N	304.82 W	3203.98	0.43
10266.00	90.15	0.82	7400.26	3374.75 N	302.40 W	3374.96	0.07
10437.00	90.55	1.06	7399.21	3545.73 N	299.59 W	3545.93	0.27
10608.00	90.68	0.32	7397.38	3716.70 N	297.53 W	3716.91	0.44
10779.00	90.71	359.82	7395.31	3887.69 N	297.33 W	3887.90	0.29
10950.00	90.06	0.60	7394.16	4058.68 N	296.70 W	4058.89	0.59
11120.00	90.52	0.02	7393.30	4228.68 N	295.78 W	4228.88	0.44
11292.00	89.85	0.46	7392.74	4400.67 N	295.06 W	4400.88	0.47
11463.00	89.32	1.79	7393.98	4571.63 N	291.70 W	4571.83	0.84
11634.00	90.19	1.02	7394.71	4742.57 N	287.51 W	4742.77	0.68
11805.00	90.25	0.44	7394.05	4913.56 N	285.33 W	4913.76	0.34
11975.00	89.17	0.39	7394.91	5083.55 N	284.10 W	5083.75	0.64
12147.00	90.56	0.49	7395.32	5255.54 N	282.78 W	5255.74	0.81
12318.00	89.97	359.24	7394.53	5426.53 N	283.18 W	5426.73	0.81
12488.00	90.68	358.68	7393.56	5596.50 N	286.27 W	5596.70	0.53
12658.00	90.22	357.29	7392.23	5766.39 N	292.24 W	5766.59	0.86
12828.00	91.66	356.95	7389.44	5936.14 N	300.78 W	5936.35	0.87
13000.00	92.83	358.87	7385.88	6123.02 N	308.87 W	6123.24	1.12



12999.00	90.86	359.37	7385.68	6107.00 N	306.27 W	6107.21	1.49
13170.00	89.42	1.62	7385.26	6277.98 N	304.80 W	6278.19	1.56
13339.00	89.54	0.27	7386.80	6446.94 N	302.01 W	6447.15	0.80
13510.00	89.69	359.48	7387.94	6617.94 N	302.38 W	6618.15	0.47
13681.00	90.74	1.25	7387.30	6788.92 N	301.29 W	6789.13	1.20
13852.00	91.73	0.64	7383.62	6959.86 N	298.47 W	6960.06	0.68
14024.00	87.81	358.65	7384.31	7131.81 N	299.54 W	7132.02	2.56
14195.00	90.31	0.39	7387.11	7302.76 N	300.97 W	7302.97	1.78
14366.00	88.74	359.57	7388.53	7473.75 N	301.03 W	7473.96	1.04
14534.00	91.05	0.06	7388.84	7641.74 N	301.57 W	7641.95	1.41
14706.00	88.55	358.49	7389.44	7813.70 N	303.75 W	7813.91	1.72
14877.00	90.00	359.72	7391.60	7984.66 N	306.42 W	7984.87	1.11
15047.00	84.26	356.70	7400.11	8154.27 N	311.71 W	8154.49	3.81
15219.00	90.12	356.83	7408.54	8325.72 N	321.40 W	8325.94	3.41
15389.00	90.86	356.31	7407.09	8495.41 N	331.57 W	8495.64	0.53
15560.00	91.66	355.13	7403.33	8665.88 N	344.33 W	8666.12	0.83
15731.00	90.09	356.65	7400.72	8836.41 N	356.58 W	8836.66	1.28
15902.00	90.89	357.74	7399.25	9007.20 N	364.95 W	9007.45	0.79
16073.00	91.02	355.85	7396.40	9177.90 N	374.51 W	9178.16	1.11
16243.00	90.40	357.81	7394.30	9347.62 N	383.91 W	9347.88	1.21
16415.00	90.18	358.21	7393.43	9519.51 N	389.88 W	9519.78	0.27
16586.00	90.28	357.69	7392.74	9690.40 N	396.00 W	9690.67	0.31
16757.00	90.09	358.75	7392.19	9861.31 N	401.31 W	9861.59	0.63
16927.00	90.71	357.56	7391.00	10031.22 N	406.78 W	10031.50	0.79
17099.00	88.58	359.02	7392.07	10203.12 N	411.91 W	10203.41	1.50
17269.00	88.98	358.99	7395.69	10373.06 N	414.86 W	10373.35	0.24
17439.00	88.77	358.03	7399.02	10542.97 N	419.28 W	10543.26	0.58
17622.00	89.01	357.18	7402.57	10725.77 N	426.93 W	10726.07	0.48
17665.00	89.01	357.18	7403.31	10768.71 N	429.05 W	10769.01	0.00

**CALCULATION BASED ON MINIMUM CURVATURE METHOD**

**SURVEY COORDINATES RELATIVE TO WELL SYSTEM REFERENCE POINT  
TVD VALUES GIVEN RELATIVE TO DRILLING MEASUREMENT POINT**

**VERTICAL SECTION RELATIVE TO WELL HEAD  
VERTICAL SECTION IS COMPUTED ALONG A DIRECTION OF 359.96 DEGREES (TRUE)  
A TOTAL CORRECTION OF 8.52 DEG FROM MAGNETIC NORTH TO TRUE NORTH HAS BEEN APPLIED**

**HORIZONTAL DISPLACEMENT IS RELATIVE TO THE WELL HEAD.  
HORIZONTAL DISPLACEMENT(CLOSURE) AT 17665.00 FEET  
IS 10777.25 FEET ALONG 357.72 DEGREES (TRUE)**

**Directional surveys tied onto Gyro's @ 979' MD. Final survey is a straight line projection to bit.**