

**BRIAN CONRAD 1-C PAD  
PAD LAYOUT**

The site plan shows the proposed pad layout for the Brian Conrad 1-C Pad. The pad is rectangular with a proposed elevation of 4910.30'. The layout includes a topsoil stockpile on the left side, a proposed 40' wide access road on the right, and a proposed 3:1 cut slope on the right side. The pad is bounded by an existing fence on the north and south, and a proposed 40' wide access road on the east. The pad is located within the limits of disturbance, which are defined by the north line of Section 1, T6N, R59W and the west line of NE 1/4, Section 1, T6N, R59W. The pad is situated adjacent to County Road 74. The plan also shows the proposed 3:1 fill slope on the left and bottom, and the proposed 3:1 cut slope on the right. The pad is divided into several sections, including Brian C-1-36GHZ, Conrad D-1GHZ, Brian 31-1-36GHZ, Conrad 34-1GHZ, Brian M-1-36GHZ, Conrad Q-1GHZ, Brian U-1-36GHZ, Conrad Y-1GHZ, Brian 41-1-36GHZ, Conrad 44-1GHZ, Brian R-1-36GHZ, and Conrad T-1GHZ. The plan also shows the proposed 3:1 fill slope on the left and bottom, and the proposed 3:1 cut slope on the right. The pad is bounded by an existing fence on the north and south, and a proposed 40' wide access road on the east. The pad is located within the limits of disturbance, which are defined by the north line of Section 1, T6N, R59W and the west line of NE 1/4, Section 1, T6N, R59W. The pad is situated adjacent to County Road 74. The plan also shows the proposed 3:1 fill slope on the left and bottom, and the proposed 3:1 cut slope on the right.

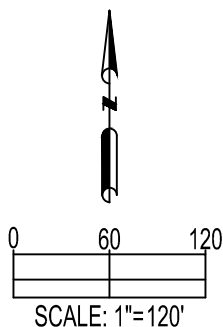

|                          |           |
|--------------------------|-----------|
| FINISHED GRADE ELEVATION | 4910.30'  |
| TOTAL CUT FOR WELL PAD   | 15,659 CY |
| FILL FOR WELL PAD        | 14,235 CY |
| 10% FILL FACTOR          | 1,424 CY  |
| TOTAL FILL               | 15,659 CY |
| NET EXCESS MATERIAL      | 0 CY      |
| TOPSOIL FROM GRADED AREA | 4,034 CY  |
| TOTAL DISTURBANCE AREA   | 9.2 ACRES |



FIELD DATE:  
11-25-14

DRAWING DATE:  
04-15-15BY:  
KAI

CHECKED BY:  
T.J.N

SITE NAME:  
BRIAN CONRAD 1-C PAD

SURFACE LOCATION:

LOT 2 NE 1/4, SEC. 1, T6N, R59W, 6TH P.M.  
MORGAN COUNTY, COLORADO

PREPARED FOR:



# BRIAN CONRAD 1-C PAD CROSS SECTIONS

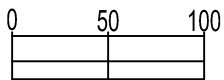
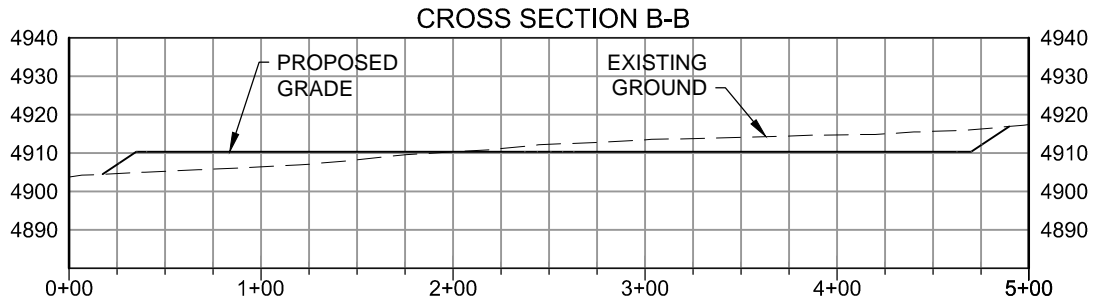
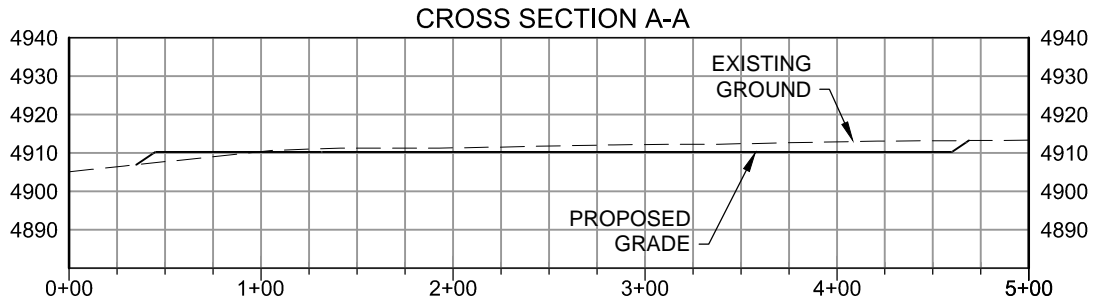

SCALE: 1"=100'  
VERT SCALE: 1"=50'

**NOTE:**

1. A COMPLETE UTILITIES LOCATION IS RECOMMENDED BEFORE CONSTRUCTION.
2. GEOGRAPHIC POSITIONS/COORDINATES SHOWN HEREON ARE IN NAD83 DATUM.

PREPARED BY:



FIELD DATE:

11-25-14

DRAWING DATE:

04-15-15

BY:

KAD

CHECKED BY:

TJN

SITE NAME:

BRIAN CONRAD 1-C PAD

SURFACE LOCATION:

LOT 2 NE 1/4, SEC. 1, T6N, R59W, 6TH P.M.  
MORGAN COUNTY, COLORADO

PREPARED FOR:



# BRIAN CONRAD 1-C PAD PRODUCTION LAYOUT

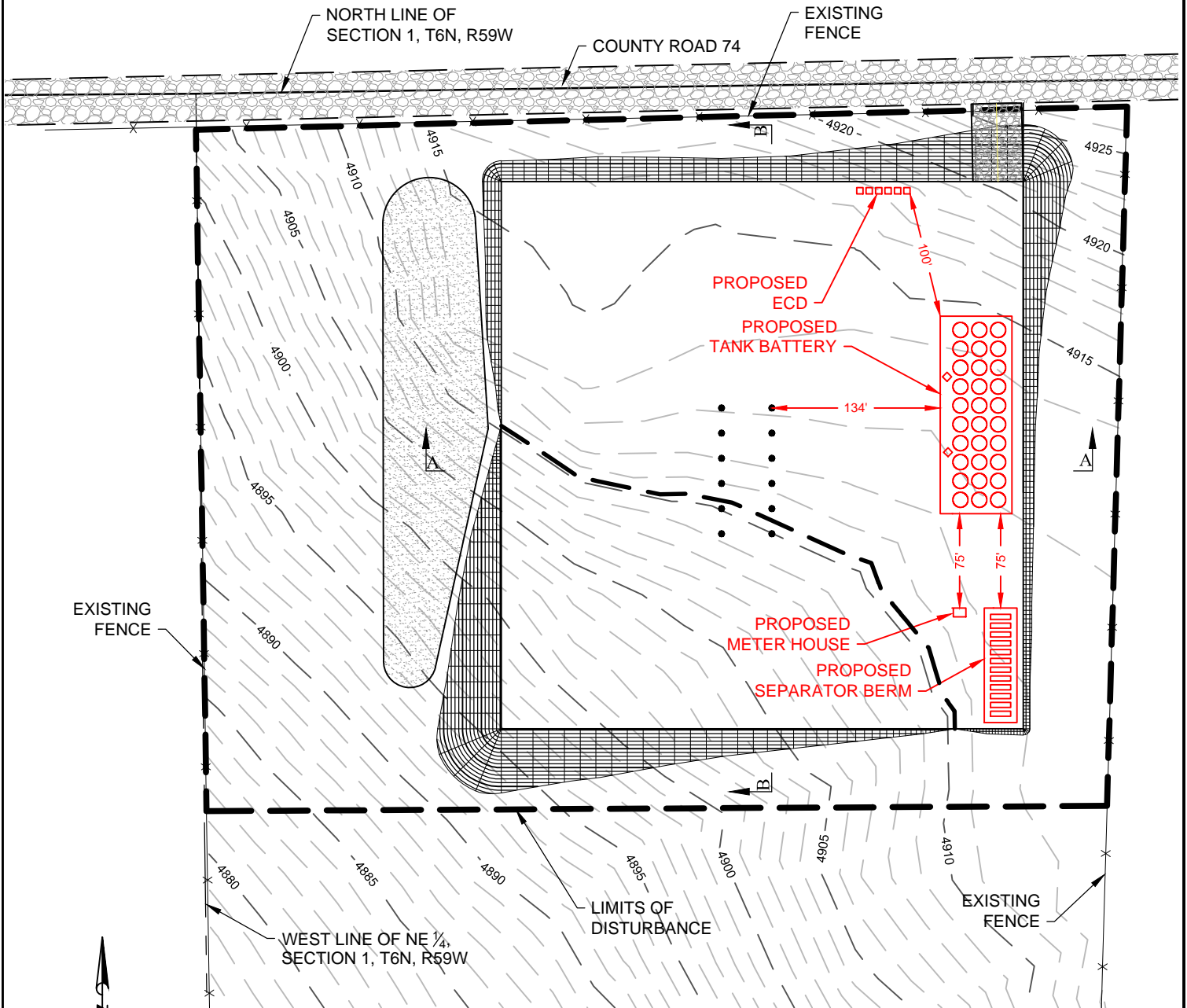

PREPARED BY:



FIELD DATE:  
11-25-14

DRAWING DATE:  
04-15-15

BY:  
KAD

CHECKED BY:  
TJN

SITE NAME:  
BRIAN CONRAD 1-C PAD

SURFACE LOCATION:  
LOT 2 NE 1/4, SEC. 1, T6N, R59W, 6TH P.M.  
MORGAN COUNTY, COLORADO

PREPARED FOR:

