

# BRIAN CONRAD 1-C PAD LOCATION DRAWING

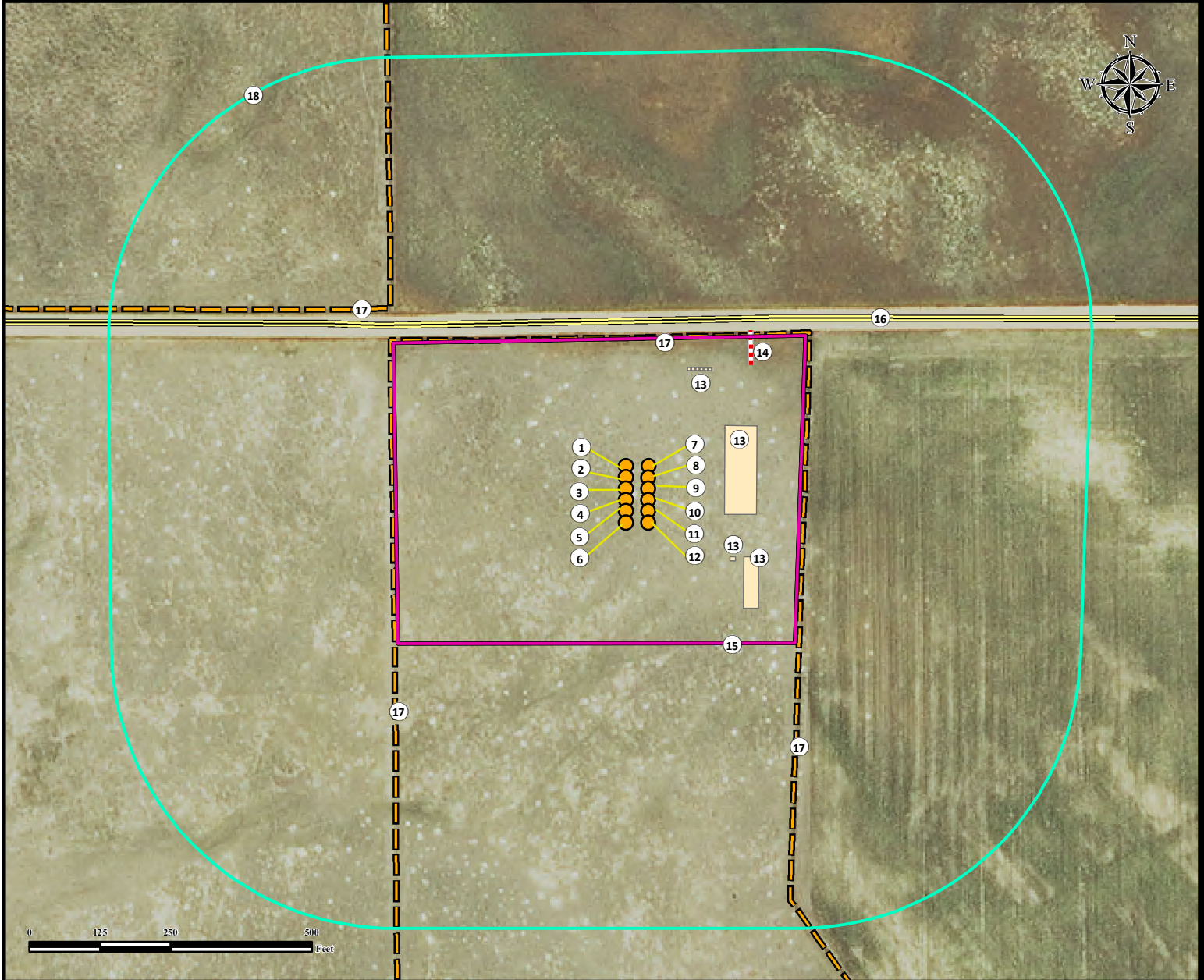

- |                                    |                                    |  |
|------------------------------------|------------------------------------|--|
| 1. Proposed Well BRIAN C-1-36GHZ.  | 8. Proposed Well CONRAD Y-1GHZ.    | 15. Operational Disturbance Area.            |
| 2. Proposed Well CONRAD D-1GHZ.    | 9. Proposed Well BRIAN 41-1-36GHZ. | 16. Public Road (County Road 74) is ±277' N. |
| 3. Proposed Well BRIAN 31-1-36GHZ. | 10. Proposed Well CONRAD 44-1GHZ.  | 17. Fence is ±267' N, ±315' E, ±413' W,      |
| 4. Proposed Well CONRAD 34-1GHZ.   | 11. Proposed Well BRIAN R-1-36GHZ. | and ±526' NW.                                |
| 5. Proposed Well BRIAN M-1-36GHZ.  | 12. Proposed Well CONRAD T-1GHZ.   | 18. 500' Radius.                             |
| 6. Proposed Well CONRAD Q-1GHZ.    | 13. Proposed Facility.             |  |
| 7. Proposed Well BRIAN U-1-36GHZ.  | 14. Proposed Access Road.          |  |

Legend	Measured from Nearest Well or Facility	Reference Location																				
<ul style="list-style-type: none"> <li><span style="color: orange;">●</span> Proposed Well</li> <li><span style="border: 2px solid magenta; display: inline-block; width: 15px; height: 10px; margin-right: 5px;"></span> Disturbance Area</li> <li><span style="border-bottom: 2px solid yellow; width: 20px; display: inline-block; margin-right: 5px;"></span> Public Road</li> <li><span style="border: 2px solid cyan; border-radius: 50%; width: 15px; height: 10px; display: inline-block; margin-right: 5px;"></span> 500' Radius</li> <li><span style="border-bottom: 2px dashed yellow; width: 20px; display: inline-block; margin-right: 5px;"></span> Fence</li> <li><span style="background-color: yellow; width: 15px; height: 10px; display: inline-block; margin-right: 5px;"></span> Proposed Facility</li> <li><span style="border-bottom: 2px dashed red; width: 20px; display: inline-block; margin-right: 5px;"></span> Proposed Access Road</li> </ul>	<table border="1" style="width: 100%; border-collapse: collapse;"> <tr><td>Building -</td><td style="text-align: right;">±3563' SE</td></tr> <tr><td>Building Unit -</td><td style="text-align: right;">±3563' SE</td></tr> <tr><td>Surface Water (Stream) -</td><td style="text-align: right;">±1298' SW</td></tr> <tr><td>Public Road - (County Road 74)</td><td style="text-align: right;">±64' N</td></tr> <tr><td>Prop. Line (MORGAN COUNTY)</td><td style="text-align: right;">±55' N</td></tr> <tr><td>Utility (Power Line) -</td><td style="text-align: right;">±2010' E</td></tr> <tr><td>Railroad -</td><td style="text-align: right;">&gt; 5280' SE</td></tr> <tr><td colspan="2" style="text-align: left;"><b>Measured from Nearest Well</b></td></tr> <tr><td>Water Well - ±2234' SE</td><td style="text-align: right;">SWL = 30'</td></tr> <tr><td>Permit:5855</td><td style="text-align: right;">Receipt: 9046602</td></tr> </table>	Building -	±3563' SE	Building Unit -	±3563' SE	Surface Water (Stream) -	±1298' SW	Public Road - (County Road 74)	±64' N	Prop. Line (MORGAN COUNTY)	±55' N	Utility (Power Line) -	±2010' E	Railroad -	> 5280' SE	<b>Measured from Nearest Well</b>		Water Well - ±2234' SE	SWL = 30'	Permit:5855	Receipt: 9046602	<p><b>** BRIAN 31-1-36GHZ **</b></p> <p>Lat: 40.522954° Long:-103.925870° (NAD83)            Elevation: 4912 Feet            296' FNL &amp; 2217' FEL            PDOP: 2.9            Operator: Alan Hnizdo</p> <p><b>Disturbance Acreage:</b>            8.84 Acres Drilling Operations            4.42 Acres Interim Reclaim</p> <p>Current Surface Use: Rangeland            Future Surface Use: Rangeland</p>
Building -	±3563' SE																					
Building Unit -	±3563' SE																					
Surface Water (Stream) -	±1298' SW																					
Public Road - (County Road 74)	±64' N																					
Prop. Line (MORGAN COUNTY)	±55' N																					
Utility (Power Line) -	±2010' E																					
Railroad -	> 5280' SE																					
<b>Measured from Nearest Well</b>																						
Water Well - ±2234' SE	SWL = 30'																					
Permit:5855	Receipt: 9046602																					

	FIELD DATE: <b>04-08-15</b>	SITE NAME: <b>BRIAN CONRAD 1-C PAD</b>	<b>PREPARED FOR:</b>  
	DRAWING DATE: <b>04-16-15</b>	SURFACE LOCATION: <b>LOT 2 NE1/4, SEC. 1, T6N, R59W, 6TH P.M. MORGAN COUNTY, COLORADO</b>	
BY: <b>FMB</b>	CHECKED BY: <b>CSG</b>		