

**PLANT COMMUNITY**

☐ DISTURBED GRASSLAND

☐ NATIVE GRASSLAND

☐ SHRUB LAND

☐ PLAINS RIPARIAN

☐ MOUNTAIN RIPARIAN

☐ FOREST LAND

☐ WETLANDS AQUATIC

☐ ALPINE

☐ OTHER (Describe): \_\_\_\_\_

**CURRENT LAND USE**

CROP LAND:	<input type="checkbox"/> IRRIGATED	<input type="checkbox"/> DRY LAND	<input type="checkbox"/> IMPROVED PASTURE	<input type="checkbox"/> HAY MEADOW	<input type="checkbox"/> CRP
NON-CROP LAND:	<input type="checkbox"/> RANGELAND	<input type="checkbox"/> TIMBER	<input type="checkbox"/> RECREATIONAL	<input type="checkbox"/> OTHER (Describe)	
SUBDIVIDED:	<input type="checkbox"/> INDUSTRIAL	<input type="checkbox"/> COMMERCIAL	<input type="checkbox"/> RESIDENTIAL		

**FUTURE LAND USE**

CROP LAND:	<input type="checkbox"/> IRRIGATED	<input type="checkbox"/> DRY LAND	<input type="checkbox"/> IMPROVED PASTURE	<input type="checkbox"/> HAY MEADOW	<input type="checkbox"/> CRP
NON-CROP LAND:	<input type="checkbox"/> RANGELAND	<input type="checkbox"/> TIMBER	<input type="checkbox"/> RECREATIONAL	<input type="checkbox"/> OTHER (Describe)	
SUBDIVIDED:	<input type="checkbox"/> INDUSTRIAL	<input type="checkbox"/> COMMERCIAL	<input type="checkbox"/> RESIDENTIAL		

**NOTES:**

- There are no existing improvements within 500' of the proposed disturbance.

**SOUTHWESTERN ENERGY PRODUCTION COMPANY**

**DIAMOND T SHEEP 7-92 #3-26H35**  
**ON EXISTING 7-92 #1-26 PAD**  
**SECTION 26, T7N, R92W, 6th P.M.**  
**NW 1/4 NW 1/4**

SURVEYED BY: JOHN FLOYD	SURVEY DATE: 10-14-14
DRAWN BY: C.D.L.	DATE DRAWN: 03-05-15
SCALE: 1" = 500'	REVISED: 03-16-15 C.D.L.

**LOCATION DRAWING**

**FIGURE #5**



**UINTEAH**  
ENGINEERING & LAND SURVEYING

**UELS, LLC**  
Corporate Office \* 85 South 200 East  
Vernal, UT 84078 \* (435) 789-1017

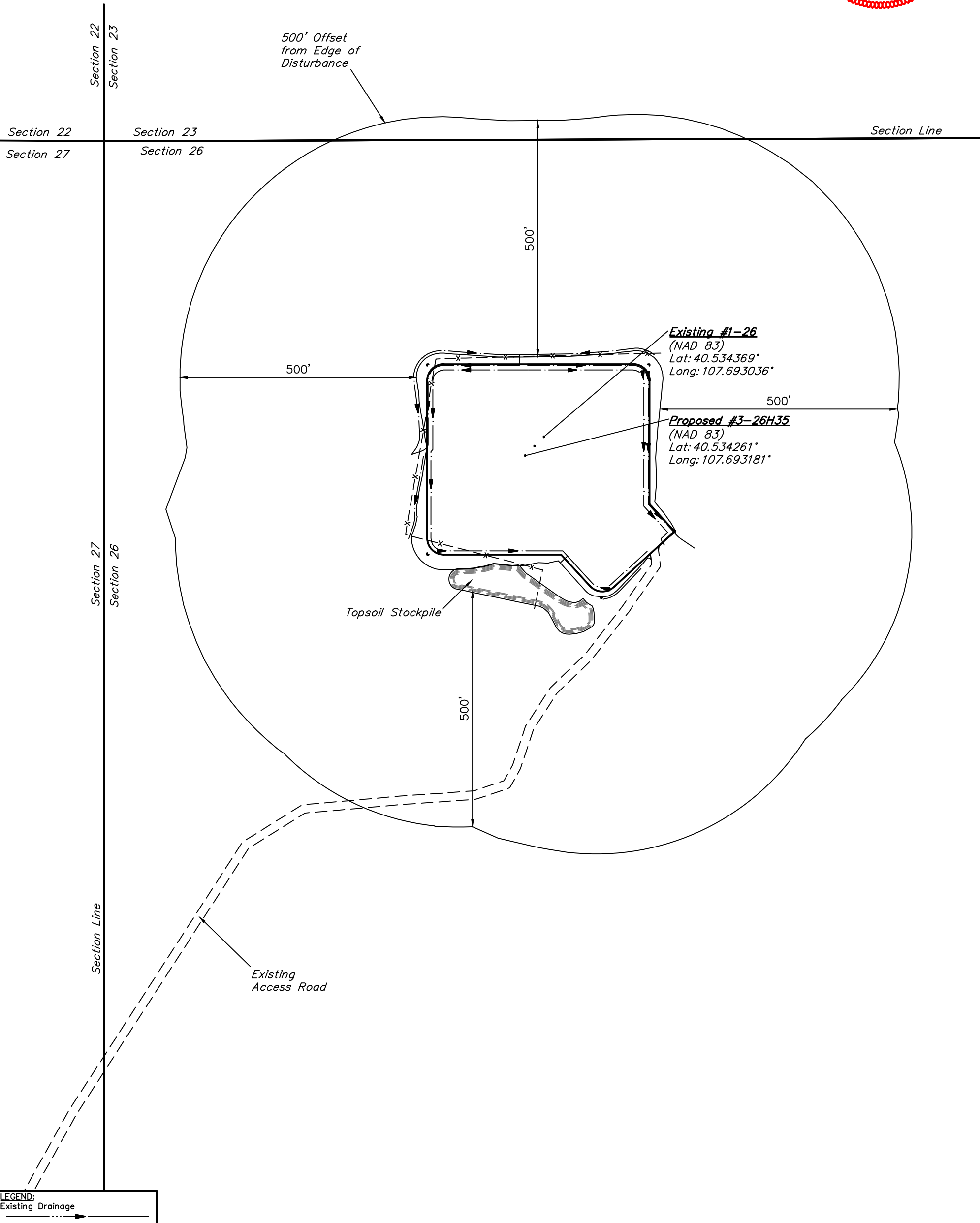
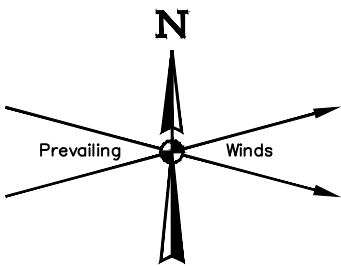

**NOTES:**

- There are no existing improvements within 500' of the proposed disturbance.

**SOUTHWESTERN ENERGY PRODUCTION COMPANY**

**DIAMOND T SHEEP 7-92 #3-26H35  
ON EXISTING 7-92 #1-26 PAD  
SECTION 26, T7N, R92W, 6th P.M.  
NW 1/4 NW 1/4**



**UELS, LLC**  
Corporate Office \* 85 South 200 East  
Vernal, UT 84078 \* (435) 789-1017

SURVEYED BY: JOHN FLOYD	SURVEY DATE: 10-14-14
DRAWN BY: C.D.L.	DATE DRAWN: 03-05-15
SCALE: 1" = 200'	REVISED: 03-16-15 C.D.L.

**LOCATION DRAWING DETAIL      FIGURE #5A**