

LONG 22-B PAD LOCATION DRAWING

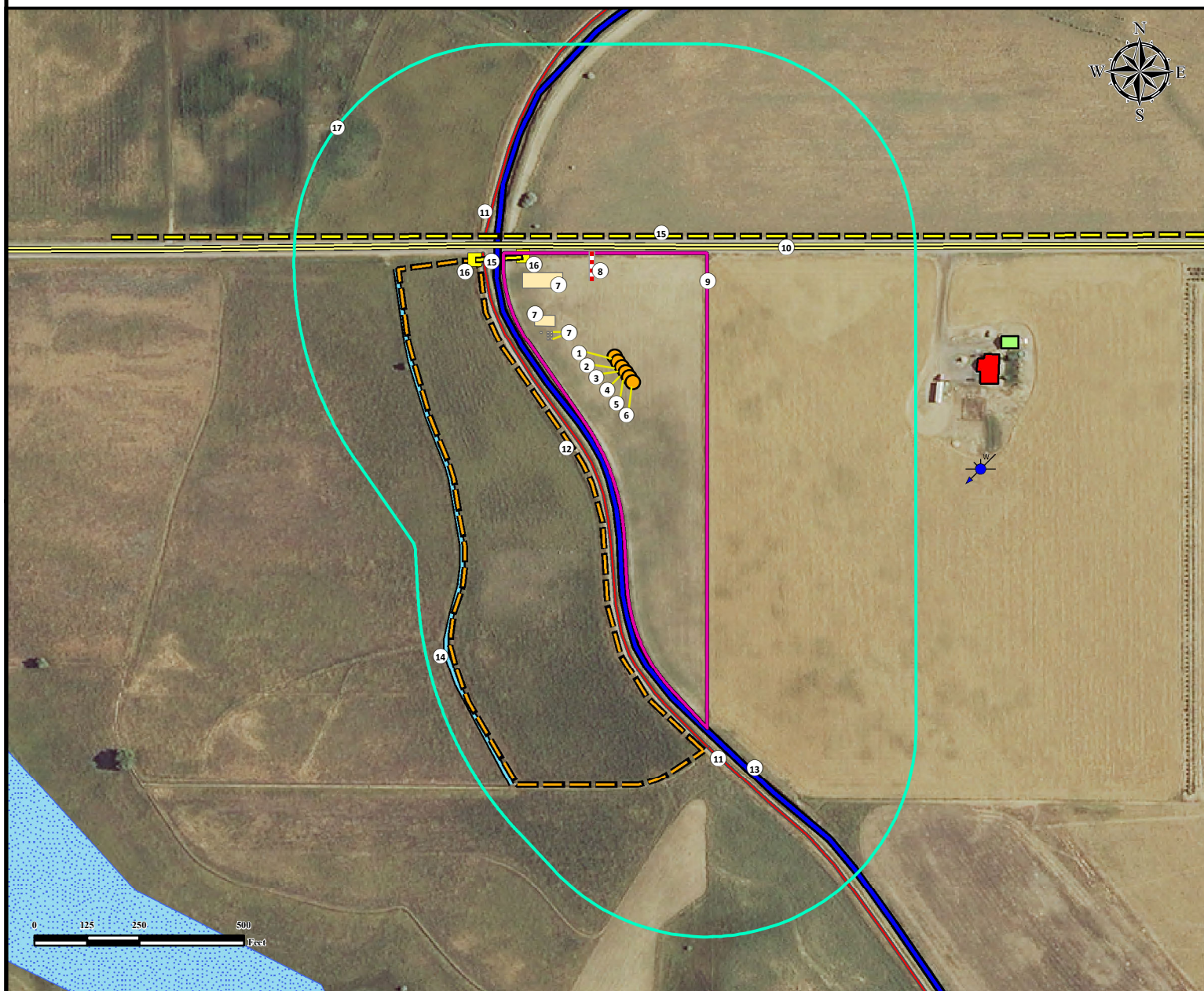

1. Proposed Well LONG 22-15-6NCH.
2. Proposed Well LONG 22-15-5CH.
3. Proposed Well LONG 22-15-4NBH.
4. Proposed Well LONG 22-15-3NCH.
5. Proposed Well LONG 22-15-2NBH.
6. Proposed Well LONG 22-15-1CH.
7. Proposed Facility.

8. Proposed Access Road.
9. Operational Disturbance Area.
10. Public Road is $\pm 277'$ N.
11. Private Roads are $\pm 189'$ SW and $\pm 459'$ NW.
12. Fence is $\pm 208'$ SW.
13. Canal is $\pm 163'$ SW.
14. Ditch is $\pm 476'$ W.

15. Powerlines are $\pm 313'$ N and $\pm 354'$ NW.
16. Electric Boxes are $\pm 356'$ NW and $\pm 435'$ NW.
17. 500' Radius.

Legend

- | | | | | | |
|--|---------------|---|-------------------|---|--------------|
|  | Proposed Well |  | Disturbance Area |  | Public Road |
|  | Water Well |  | 500' Radius |  | Private Road |
|  | Water Well |  | Proposed Facility |  | Canal |
|  | Utility Box |  | Building Unit |  | Ditch |
| | |  | Building |  | Fence |
| | |  | Pond |  | Powerline |

Measured from Nearest Well or Facility	
Building -	±819' E
Building Unit -	±819' E
Surface Water (Canal) -	±53' SW
Public Road - (Co Rd 8)	±54' N
Prop. Line (L R LONG & CO)	±65' N
Utility (Power Line) -	±42' NW
Railroad -	±4293' NW
Measured from Nearest Well	
Water Well - ±855' SE Permit:245545'	SWL = 440' Receipt: 0493173

Reference Location

**** LONG 22-15-4NBH ****
Lat: 40.043384° Long: -104.650857° (NAD83)
Elevation: 5052 Feet
287' FNL & 2437' FWL
PDOP: 1.4
Operator: Ben Hardenbergh

Disturbance Acreage:

6.80 Acres Drilling Operations
3.40 Acres Interim Reclaim

Current Surface Use: Dryland Crop
Future Surface Use: Dryland Crop

PREPARED FOR:

Edge Energy



FIELD DATE:
12-09-14

DRAWING DATE:
04-16-15

BY:
CSG

CHECKED BY:
FMB

SITE NAME:

LONG 22-B PAD

SURFACE LOCATION:

NE1/4 NW1/4, SEC. 22, T1N, R65W, 6TH P.M.

WELD COUNTY, COLORADO