



Western Water & Land, Inc.

June 4, 2014

Mr. Brandon Danforth
Environmental Specialist
WPX Energy Rocky Mountain LLC
1058 County Road 215
Parachute, Colorado 81635

RE: Status Report: Baseline Water Quality Sampling – RMV 20-35 Drill Pad

Dear Mr. Danforth,

Western Water & Land, Inc. (WWL) completed a hydrologic Water Source evaluation for the WPX Energy Rocky Mountain LLC (WPX) RMV 20-35 Drill Pad in accordance with Colorado Oil and Gas Conservation Commission (COGCC) Rule 609. Drill Pad RMV 20-35 is located in NW1/4, SE1/4, Section 35, Township 6 S, Range 94 W 6th P.M. This status report addresses field revisions and the sampling location status as relevant to the original executed Baseline Water Quality Evaluation dated March 27, 2014.

The original evaluation considered all Water Sources as defined in Rule 609 within a 0.5-mile radius of the referenced drill pad. Water Sources located within a 0.5-mile radius of the RMV 20-35 Drill Pad are shown in Figure 1. Please see the original Baseline Water Quality Evaluation (March 27, 2014) for complete details on how the evaluation was conducted.

Water Source Identification

Water Sources as defined in Rule 609 include Colorado Division of Water Resources (DWR) registered water wells (water wells with existing valid well permits), permitted or adjudicated springs, and monitoring wells installed for baseline sampling and monitoring under COGCC Rules 318A.e(4), 608, or 609. Each Water Source identified within the 0.5-mile radius area is considered to be a potentially Available Water Source unless existing information suggests that the Water Source would not be suitable for the baseline water quality program. The original Baseline Water Quality Evaluation identified three potentially Available Water Sources located within 0.5 miles of the RMV 20-35 Drill Pad (see Figure 1). Well permits with the status “Permit issued; Completion status unknown” were not initially included as potentially Available Water Sources. However, because DWR databases are not always up to date, or may have errors, WWL has since revised this approach and includes permits with this status as potentially Available Water Sources.

The identified potentially Available Water Sources are summarized as follows:

- Water Well Permit No. 219920: permit held and property owned by Austin Rienau
- Water Well Permit No. 270060 (Permit issued; Completion status unknown): permit held and property owned by Patricia Cline

- Water Well Permit No. 209353: permit held by Kern & Ervalene Samuelson; property owned by Joan Savage

Preferred Water Sources

In accordance with Rule 609, all potentially Available Water Sources within a 0.5-mile radius of the drill pad are to be identified and up to a maximum of four sources must be included in the baseline and subsequent monitoring program. Each potentially Available Water Source identified was evaluated based on WWL’s hydrologic knowledge of the region, general hydrologic rationale, and in accordance with the guidelines specified in Rule 609 to identify the preferred sources for the baseline program. Since only three potentially Available Water Sources were identified they are considered to be preferred Water Sources. The preferred potentially Available Water Sources were selected as follows:

- Water Well Permit No. 219920
- Water Well Permit No. 270060 (Permit issued; Completion status unknown)
- Water Well Permit No. 209353

Preferred Water Sources are incorporated into the baseline water quality monitoring program provided the structures exist, and the structure owner, or land owner if the structure owner is not known, grants approval to sample the source and inspection of the structure confirms that a representative sample can be obtained from the structure.

Access Request

All attempts requesting permission to sample potentially Available Water Sources from the well permit holders and from the property owners are recorded in the Correspondence Logs below. Access request letters, certified mailing receipts, mailings that were returned to sender, mailed responses, and email correspondence are included in Attachment A.

No access was granted to sample the Preferred Water Sources and the Preferred Water Sources were the only water sources identified within the 0.5 mile radius of Drill Pad RMV 20-35.

Correspondence Log: RMV 20-35				
Contact Attempt Date	Contact Name	Contact Method	Responsible Person	Results
3/28/2014	Cline, Patricia	Certified Mail: Access Request Letter	NWS	Written response received on 4/22/2014. Indicated well was not drilled.
3/28/2014	Cline, Patricia	Certified Mail: Access Request Letter	NWS	Returned to Sender
3/28/2014	Rienau, Austin	Certified Mail: Access Request Letter	NWS	No response received after 30 days

Correspondence Log: RMV 20-35 (Cont'd)				
3/28/2014	Rienau, Austin or Current Resident	Certified Mail: Access Request Letter	NWS	Returned to Sender
3/28/2014	Samuelson, Kern & Ervalene or Current Resident	Certified Mail: Access Request Letter	NWS	Returned to Sender
3/28/2014	Savage, Joan	Email	NWS	Written response received on 4/2/2014. Indicated she does not own the property where the source is located.

Field Results

No baseline water quality sampling was conducted for Drill Pad RMV 20-35 because access was not granted to the identified potential Available Water Sources.

Each identified potentially Available Water Source and its monitoring status is as follows:

- Water Well Permit No. 219920: permit held and property owned by Austin Rienau
 - Access was not granted to sample this water source.
- Water Well Permit No. 270060 (Permit issued; Completion status unknown): permit held and property owned by Patricia Cline
 - Access was not granted to sample this water source.
- Water Well Permit No. 209353: permit held by Kern & Ervalene Samuelson; property owned by Joan Savage
 - Access was not granted to sample this water source.

If you have any questions or concerns, please contact me at (970) 242-0170.

Sincerely,



Bruce D. Smith
Principal Hydrogeologist
WESTERN WATER & LAND, INC.
Attachments

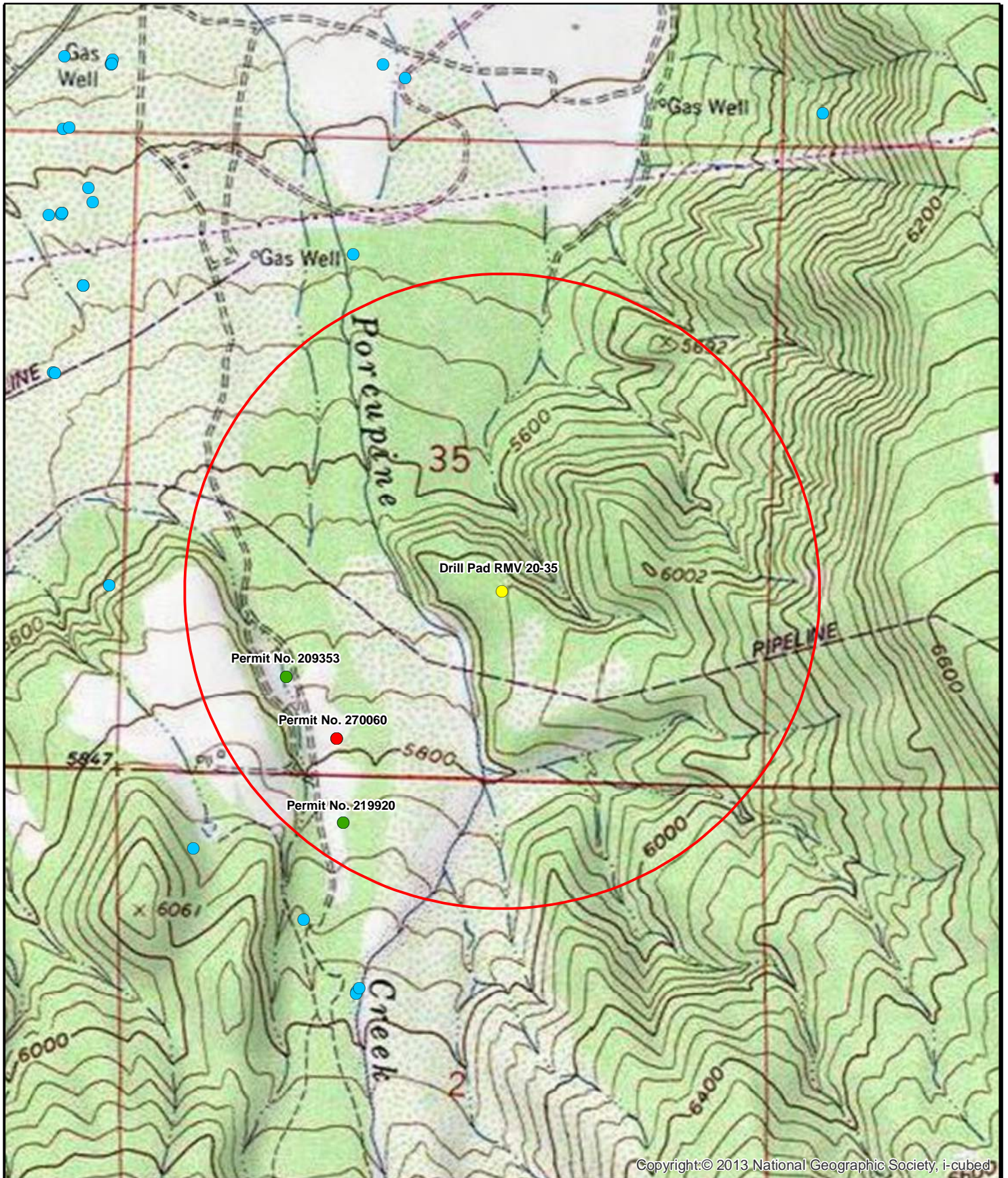

Copyright © 2013 National Geographic Society, i-cubed

**Figure 1: Drill Pad RMV 20-35
0.5 Mile Radius Water Source Evaluation
NW1/4, SE1/4, S35, T6S, R94W, 6 PM**

Legend

- Decree
- Constructed well
- Outside sources
- Drill Pad RMV 20-35
- Completion Status Unknown
- 0.5-Mile Radius Evaluation Area

Feet

1,000 500 0 1,000

1:13,000

N

Garfield County, Colorado
 WPX Energy Rocky Mountain LLC
 Basemap Source: Esri ArcGIS Online



Western Water & Land, Inc.
 Applications in Earth Science

Attachment A

Access Request Documentation



March 28, 2014

Patricia Cline
PO Box 385
Rifle, CO 81650

RE: Baseline Groundwater Monitoring Program: Drill Pad RMV 20-35

Dear Ms. Cline:

Under Colorado Oil and Gas Conservation Commission (COGCC) Rule 609, all oil and gas operators are required to conduct baseline groundwater sampling and monitoring within one-half mile of a well pad containing new production well(s) or injection well(s). The rule was promulgated to gather baseline water quality data prior to oil and gas development occurring within a particular area and to gather additional water quality data after drilling and completion operations.

Sampling sites may be registered water wells or permitted or adjudicated springs. Up to four groundwater sampling sites will be included in the baseline sampling and monitoring program within the one-half mile radius of the well pad. Sampling of these groundwater sites will occur three times; once within 12 months prior to drilling the first well on the pad, once between 6 and 12 months after completion of the last well on the pad, and once between 60 and 72 months after completion of the last well on the pad. Final water quality results of each sample will be provided to the well or spring owner and to COGCC.

WPX Energy Rocky Mountain, LLC (WPX) is planning on constructing Drill Pad RMV 20-35 and/or a new well located in the NW1/4, SE1/4, Section 35, Township 6S, Range 94W, 6th P.M. Our research of state databases indicates that you may own property and/or hold one or more state permits or water right decrees for wells or springs located on property within 0.5 miles of the well pad. These identified wells and/or springs are listed below:

1. Water Well Permit No. 270060:

Latitude/Longitude (decimal degrees): 39.475492, -107.858455

These structures may qualify for baseline sampling and monitoring under Rule 609. If you do not have a well or spring on your property, or if you choose not to have your well or spring sampled for baseline water quality under Rule 609, please indicate so on the Acknowledgment Form provided in this letter.

This Acceptance Letter and Acknowledgment Form apply to the above water sources only. You may receive additional Acknowledgment Forms in the future for other water sources under your ownership or control that are related to other planned WPX drill pads or wells. Your decision to approve or decline participation in the baseline water quality program for the above water sources will also apply for new future WPX drill pads and wells other than Drill Pad RMV 20-35 that are located within the 0.5 mile distance of these water sources. In these cases, a new Acknowledgment Form will not be mailed to you.

If you chose to include your well or spring in the Baseline Groundwater Sampling and Monitoring Program, please complete the attached questionnaire prepared by WPX to evaluate the groundwater source(s). The questionnaire is intended to assist WPX in the assessment of the best potential baseline groundwater monitoring sites.

Completion of the attached questionnaire is not required for consideration of your well or spring for the program, but final selection of sampling sites may be partially dependent on the results of the questionnaire. Completing the questionnaire and approval to sample your water source does not guarantee that your well or spring will be selected for the baseline sampling and monitoring program. Completed questionnaires will be confidential except for information that is required to be reported to the state.

If you agree to have your well or spring become a monitoring site for the program, and said well or spring is selected for sampling and monitoring, water quality data results will be provided to you and to COGCC within 3 months of sample collection. Please note that COGCC will make the results public by posting the results on the agency's public database and that by signing below to agree to have your well sampled, you also grant WPX permission to provide the data results to COGCC and COGCC's public database.

Please sign and date the attached Acknowledgment Form indicating your choice of participation in the program and return the form using the included pre-addressed envelope. If WPX does not receive this executed letter within 30 days from the date above, WPX will consider that you do not want to participate in the program. Please contact your WPX land representative at 970-285-9377, or myself at 970-263-2792, with any questions you may have. We appreciate your time and cooperation.

If at any time after returning the Acknowledgment Form you change your mind about your response, you may revise your response by contacting WPX.

Sincerely,

Brandon Danforth
Environmental Specialist, WPX Energy

**Baseline Groundwater Quality Monitoring Program
Acknowledgment Form**

I _____(print name), acknowledge that I have been contacted by WPX regarding the possible qualification of my well or spring as a Water Source for baseline groundwater sampling and monitoring under COGCC Rule 609 associated with WPX Drill Pad RMV 20-35, located in the NW1/4, SE1/4, Section 35, Township 6S, Range 94W, 6th P.M. If I agree to have my well or spring water sampled for water quality parameters, I understand that the resulting data will be submitted to the COGCC and will be part of a public database. I understand that if my well or spring is selected as an Available Water Source, I will be contacted by WPX representatives to schedule sample collection. I understand that the baseline groundwater program involves three separate sampling events over a period of time. In addition, I understand that this acknowledgment applies to future new drill pads or wells other than WPX Drill Pad RMV 20-35 where the specific water sources may be in question under COGCC Rule 609.

_____ **I DO** want the following well(s) or spring(s) to be monitored for baseline groundwater quality in accordance with Rule 609 of the COGCC regulations.

1. Water Well Permit No. 270060:

Latitude/Longitude (decimal degrees): 39.475492, -107.858455

_____ **I DO NOT** want my well or spring to be monitored for baseline groundwater quality in accordance with Rule 609 of the COGCC regulations.

Signature: _____ Date: _____

Print Name: _____

Address: _____

Phone: _____

English

Customer Service

USPS Mobile

Register / Sign In



Search USPS.com or Track Packages

Quick Tools

Ship a Package

Send Mail

Manage Your Mail

Shop

Business Solutions

USPS Tracking™



Customer Service ›
Have questions? We're here to help.

Tracking Number: 7013263000112127970

Expected Delivery Day: **Saturday, March 29, 2014**

Product & Tracking Information

Postal Product:
First-Class Mail®

Features:
Certified Mail™

DATE & TIME	STATUS OF ITEM	LOCATION
April 1, 2014 , 11:54 am	Delivered	RIFLE, CO 81650

Your item was delivered at 11:54 am on April 1, 2014 in RIFLE, CO 81650.

March 29, 2014 , 9:29 am	Out for Delivery	RIFLE, CO 81650
March 29, 2014 , 9:19 am	Sorting Complete	RIFLE, CO 81650
March 29, 2014 , 9:12 am	Arrival at Unit	RIFLE, CO 81650
March 28, 2014 , 6:58 pm	Depart Post Office	GRAND JUNCTION, CO 81501
March 28, 2014 , 11:51 am	Acceptance	GRAND JUNCTION, CO 81501

Available Actions

Return Receipt Electronic

USPS Text Tracking™

Email Updates

*RMV 20-35
Access Request*

Track Another Package

What's your tracking (or receipt) number?

LEGAL

Privacy Policy ›
Terms of Use ›
FOIA ›
No FEAR Act EEO Data ›

ON USPS.COM

Government Services ›
Buy Stamps & Shop ›
Print a Label with Postage ›
Customer Service ›
Delivering Solutions to the Last Mile ›
Site Index ›



Copyright© 2014 USPS. All Rights Reserved.

U.S. Postal Service™ CERTIFIED MAIL™ RECEIPT (Domestic Mail Only; No Insurance Coverage Provided)

For delivery information visit our website at www.usps.com®

OFFICIAL USE

7013 2630 0001 1212 7970

Postage	\$ 1.82	0501
Certified Fee	\$ 3.30	
Return Receipt Fee (Endorsement Required)	\$ 1.37	
Restricted Delivery Fee (Endorsement Required)	\$ 0.00	
Total Postage & Fees	\$ 6.50	

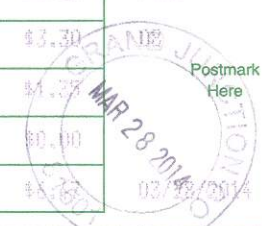

Sent to *Patricia Cline*
Street, Apt. No. or PO Box No. *PO Box 385*
City, State, ZIP+4 *Rifle, CO 81650*



PS Form 3800, August 2006 See Reverse for Instructions

Date: April 29, 2014

Bruce Smith:

The following is in response to your April 29, 2014 request for delivery information on your Certified Mail™ item number 70132630000112127970. The delivery record shows that this item was delivered on April 1, 2014 at 11:54 am in RIFLE, CO 81650. The scanned image of the recipient information is provided below.

Signature of Recipient :

Address of Recipient :



Thank you for selecting the Postal Service for your mailing needs.

If you require additional assistance, please contact your local Post Office or postal representative.

Sincerely,
United States Postal Service



March 28, 2014

Patricia Cline
1361 Dogwood Drive
Rifle, CO 81650

RE: Baseline Groundwater Monitoring Program: Drill Pad RMV 20-35

Dear Ms. Cline:

Under Colorado Oil and Gas Conservation Commission (COGCC) Rule 609, all oil and gas operators are required to conduct baseline groundwater sampling and monitoring within one-half mile of a well pad containing new production well(s) or injection well(s). The rule was promulgated to gather baseline water quality data prior to oil and gas development occurring within a particular area and to gather additional water quality data after drilling and completion operations.

Sampling sites may be registered water wells or permitted or adjudicated springs. Up to four groundwater sampling sites will be included in the baseline sampling and monitoring program within the one-half mile radius of the well pad. Sampling of these groundwater sites will occur three times; once within 12 months prior to drilling the first well on the pad, once between 6 and 12 months after completion of the last well on the pad, and once between 60 and 72 months after completion of the last well on the pad. Final water quality results of each sample will be provided to the well or spring owner and to COGCC.

WPX Energy Rocky Mountain, LLC (WPX) is planning on constructing Drill Pad RMV 20-35 and/or a new well located in the NW1/4, SE1/4, Section 35, Township 6S, Range 94W, 6th P.M. Our research of state databases indicates that you may own property and/or hold one or more state permits or water right decrees for wells or springs located on property within 0.5 miles of the well pad. These identified wells and/or springs are listed below:

1. Water Well Permit No. 270060:

Latitude/Longitude (decimal degrees): 39.475492, -107.858455

These structures may qualify for baseline sampling and monitoring under Rule 609. If you do not have a well or spring on your property, or if you choose not to have your well or spring sampled for baseline water quality under Rule 609, please indicate so on the Acknowledgment Form provided in this letter.

This Acceptance Letter and Acknowledgment Form apply to the above water sources only. You may receive additional Acknowledgment Forms in the future for other water sources under your ownership or control that are related to other planned WPX drill pads or wells. Your decision to approve or decline participation in the baseline water quality program for the above water sources will also apply for new future WPX drill pads and wells other than Drill Pad RMV 20-35 that are located within the 0.5 mile distance of these water sources. In these cases, a new Acknowledgment Form will not be mailed to you.

If you chose to include your well or spring in the Baseline Groundwater Sampling and Monitoring Program, please complete the attached questionnaire prepared by WPX to evaluate the groundwater source(s). The questionnaire is intended to assist WPX in the assessment of the best potential baseline groundwater monitoring sites.

Completion of the attached questionnaire is not required for consideration of your well or spring for the program, but final selection of sampling sites may be partially dependent on the results of the questionnaire. Completing the questionnaire and approval to sample your water source does not guarantee that your well or spring will be selected for the baseline sampling and monitoring program. Completed questionnaires will be confidential except for information that is required to be reported to the state.

If you agree to have your well or spring become a monitoring site for the program, and said well or spring is selected for sampling and monitoring, water quality data results will be provided to you and to COGCC within 3 months of sample collection. Please note that COGCC will make the results public by posting the results on the agency's public database and that by signing below to agree to have your well sampled, you also grant WPX permission to provide the data results to COGCC and COGCC's public database.

Please sign and date the attached Acknowledgment Form indicating your choice of participation in the program and return the form using the included pre-addressed envelope. If WPX does not receive this executed letter within 30 days from the date above, WPX will consider that you do not want to participate in the program. Please contact your WPX land representative at 970-285-9377, or myself at 970-263-2792, with any questions you may have. We appreciate your time and cooperation.

If at any time after returning the Acknowledgment Form you change your mind about your response, you may revise your response by contacting WPX.

Sincerely,

Brandon Danforth
Environmental Specialist, WPX Energy

**Baseline Groundwater Quality Monitoring Program
Acknowledgment Form**

I _____(print name), acknowledge that I have been contacted by WPX regarding the possible qualification of my well or spring as a Water Source for baseline groundwater sampling and monitoring under COGCC Rule 609 associated with WPX Drill Pad RMV 20-35, located in the NW1/4, SE1/4, Section 35, Township 6S, Range 94W, 6th P.M. If I agree to have my well or spring water sampled for water quality parameters, I understand that the resulting data will be submitted to the COGCC and will be part of a public database. I understand that if my well or spring is selected as an Available Water Source, I will be contacted by WPX representatives to schedule sample collection. I understand that the baseline groundwater program involves three separate sampling events over a period of time. In addition, I understand that this acknowledgment applies to future new drill pads or wells other than WPX Drill Pad RMV 20-35 where the specific water sources may be in question under COGCC Rule 609.

_____ **I DO** want the following well(s) or spring(s) to be monitored for baseline groundwater quality in accordance with Rule 609 of the COGCC regulations.

1. Water Well Permit No. 270060:

Latitude/Longitude (decimal degrees): 39.475492, -107.858455

_____ **I DO NOT** want my well or spring to be monitored for baseline groundwater quality in accordance with Rule 609 of the COGCC regulations.

Signature: _____ Date: _____

Print Name: _____

Address: _____

Phone: _____

English

Customer Service

USPS Mobile

Register / Sign In



Search USPS.com or Track Packages

Quick Tools

Ship a Package

Send Mail

Manage Your Mail

Shop

Business Solutions

USPS Tracking™



Customer Service ›
Have questions? We're here to help.

Tracking Number: 70132630000112127963

Expected Delivery Day: **Saturday, March 29, 2014**

Product & Tracking Information

Postal Product:
First-Class Mail®

Features:
Certified Mail™

DATE & TIME	STATUS OF ITEM	LOCATION
April 3, 2014 , 11:34 am	Delivered	GRAND JUNCTION, CO 81506
Your item was delivered at 11:34 am on April 3, 2014 in GRAND JUNCTION, CO 81506.		
April 2, 2014 , 4:43 pm	Processed at USPS Origin Sort Facility	DENVER, CO 80266
April 1, 2014 , 9:03 pm	Depart USPS Sort Facility	DENVER, CO 80266
April 1, 2014 , 7:00 pm	Processed at USPS Origin Sort Facility	DENVER, CO 80266
March 29, 2014 , 9:30 am	Moved, Left no Address	RIFLE, CO 81650
March 29, 2014 , 9:19 am	Sorting Complete	RIFLE, CO 81650
March 29, 2014 , 9:12 am	Arrival at Unit	RIFLE, CO 81650
March 28, 2014 , 6:58 pm	Depart Post Office	GRAND JUNCTION, CO 81501
March 28, 2014 , 11:49 am	Acceptance	GRAND JUNCTION, CO 81501

Available Actions

U.S. Postal Service™
CERTIFIED MAIL™ RECEIPT
(Domestic Mail Only; No Insurance Coverage Provided)

For delivery information visit our website at www.usps.com®

OFFICIAL USE

Postage	\$	\$1.82	
Certified Fee		\$3.30	
Return Receipt Fee (Endorsement Required)		\$1.35	
Restricted Delivery Fee (Endorsement Required)		\$0.00	
Total Postage & Fees	\$	\$6.47	

PS Form 3800, August 2006 See Reverse for Instructions

9962 2121 7962

Sent to Patricia Cline
 Street, Apt. No., or PO Box No. 1361 Dogwood Drive
 City, State, ZIP+4 Rifle, CO 81650

*RMV 20-35
Access Request*

Track Another Package

What's your tracking (or receipt) number?

Track It

LEGAL

Privacy Policy ›
Terms of Use ›
FOIA ›

ON USPS.COM

Government Services ›
Buy Stamps & Shop ›
Print a Label with Postage ›

ON ABOUT.USPS.COM

About USPS Home ›
Newsroom ›
USPS Service Alerts ›

OTHER USPS SITES

Business Customer Gateway ›
Postal Inspectors ›
Inspector General ›

Western Water & Land, Inc.
743 Horizon Ct. - Suites 330
Grand Junction, CO 81506

OF THE RETURN ADDRESS FOLD AT DOTTED LINE

CERTIFIED MAIL™



7013 2630 0001 1212 7963



1000

81650



U.S. POSTAGE
PAID
GRAND JUNCTION, CO
81501
MAR 28, 14
AMOUNT

\$6.47

00010376-08

NIXIE 816502029-1N

04/01/14

RETURN TO SENDER
UNABLE TO FORWARD
UNABLE TO FORWARD
RETURN TO SENDER



Patricia Cline
1361 Dogwood Drive
Rifle, CO 81650

Handwritten signature

Date: April 29, 2014

Bruce Smith:

The following is in response to your April 29, 2014 request for delivery information on your Certified Mail™ item number 70132630000112127963. The delivery record shows that this item was delivered on April 3, 2014 at 11:34 am in GRAND JUNCTION, CO 81506. The scanned image of the recipient information is provided below.

Signature of Recipient :

no	Shelby Kipp
id	Shelby Kipp

Address of Recipient :

ny ss	743 Horizon Ct. # 330
----------	-----------------------

Thank you for selecting the Postal Service for your mailing needs.

If you require additional assistance, please contact your local Post Office or postal representative.

Sincerely,
United States Postal Service



March 28, 2014

Austin Rienau
PO Box 433
Meeker, CO 81641

RE: Baseline Groundwater Monitoring Program: Drill Pad RMV 20-35

Dear Mr. Rienau:

Under Colorado Oil and Gas Conservation Commission (COGCC) Rule 609, all oil and gas operators are required to conduct baseline groundwater sampling and monitoring within one-half mile of a well pad containing new production well(s) or injection well(s). The rule was promulgated to gather baseline water quality data prior to oil and gas development occurring within a particular area and to gather additional water quality data after drilling and completion operations.

Sampling sites may be registered water wells or permitted or adjudicated springs. Up to four groundwater sampling sites will be included in the baseline sampling and monitoring program within the one-half mile radius of the well pad. Sampling of these groundwater sites will occur three times; once within 12 months prior to drilling the first well on the pad, once between 6 and 12 months after completion of the last well on the pad, and once between 60 and 72 months after completion of the last well on the pad. Final water quality results of each sample will be provided to the well or spring owner and to COGCC.

WPX Energy Rocky Mountain, LLC (WPX) is planning on constructing Drill Pad RMV 20-35 and/or a new well located in the NW1/4, SE1/4, Section 35, Township 6S, Range 94W, 6th P.M. Our research of state databases indicates that you may own property and/or hold one or more state permits or water right decrees for wells or springs located on property within 0.5 miles of the well pad. These identified wells and/or springs are listed below:

1. Water Well Permit No.219920:

Latitude/Longitude (decimal degrees): 39.473540, -107.858204

These structures may qualify for baseline sampling and monitoring under Rule 609. If you do not have a well or spring on your property, or if you choose not to have your well or spring sampled for baseline water quality under Rule 609, please indicate so on the Acknowledgment Form provided in this letter.

This Acceptance Letter and Acknowledgment Form apply to the above water sources only. You may receive additional Acknowledgment Forms in the future for other water sources under your ownership or control that are related to other planned WPX drill pads or wells. Your decision to approve or decline participation in the baseline water quality program for the above water sources will also apply for new future WPX drill pads and wells other than Drill Pad RMV 20-35 that are located within the 0.5 mile distance of these water sources. In these cases, a new Acknowledgment Form will not be mailed to you.

If you chose to include your well or spring in the Baseline Groundwater Sampling and Monitoring Program, please complete the attached questionnaire prepared by WPX to evaluate the groundwater source(s). The questionnaire is intended to assist WPX in the assessment of the best potential baseline groundwater monitoring sites.

Completion of the attached questionnaire is not required for consideration of your well or spring for the program, but final selection of sampling sites may be partially dependent on the results of the questionnaire. Completing the questionnaire and approval to sample your water source does not guarantee that your well or spring will be selected for the baseline sampling and monitoring program. Completed questionnaires will be confidential except for information that is required to be reported to the state.

If you agree to have your well or spring become a monitoring site for the program, and said well or spring is selected for sampling and monitoring, water quality data results will be provided to you and to COGCC within 3 months of sample collection. Please note that COGCC will make the results public by posting the results on the agency's public database and that by signing below to agree to have your well sampled, you also grant WPX permission to provide the data results to COGCC and COGCC's public database.

Please sign and date the attached Acknowledgment Form indicating your choice of participation in the program and return the form using the included pre-addressed envelope. If WPX does not receive this executed letter within 30 days from the date above, WPX will consider that you do not want to participate in the program. Please contact your WPX land representative at 970-285-9377, or myself at 970-263-2792, with any questions you may have. We appreciate your time and cooperation.

If at any time after returning the Acknowledgment Form you change your mind about your response, you may revise your response by contacting WPX.

Sincerely,

Brandon Danforth
Environmental Specialist, WPX Energy

Baseline Groundwater Quality Monitoring Program Acknowledgment Form

I _____ (print name), acknowledge that I have been contacted by WPX regarding the possible qualification of my well or spring as a Water Source for baseline groundwater sampling and monitoring under COGCC Rule 609 associated with WPX Drill Pad RMV 20-35, located in the NW1/4, SE1/4, Section 35, Township 6S, Range 94W, 6th P.M. If I agree to have my well or spring water sampled for water quality parameters, I understand that the resulting data will be submitted to the COGCC and will be part of a public database. I understand that if my well or spring is selected as an Available Water Source, I will be contacted by WPX representatives to schedule sample collection. I understand that the baseline groundwater program involves three separate sampling events over a period of time. In addition, I understand that this acknowledgment applies to future new drill pads or wells other than WPX Drill Pad RMV 20-35 where the specific water sources may be in question under COGCC Rule 609.

_____ **I DO** want the following well(s) or spring(s) to be monitored for baseline groundwater quality in accordance with Rule 609 of the COGCC regulations.

1. Water Well Permit No.219920:

Latitude/Longitude (decimal degrees): 39.473540, -107.858204

_____ **I DO NOT** want my well or spring to be monitored for baseline groundwater quality in accordance with Rule 609 of the COGCC regulations.

Signature: _____ Date: _____

Print Name: _____

Address: _____

Phone: _____



Search USPS.com or Track Packages

Quick Tools

Buy a Package

Send Mail

Manage Your List

SNAP

Business Solutions

USPS Tracking™



Customer Service ›
Have questions? We're here to help.

Tracking Number: 70132630000112128007

Expected Delivery Day: **Saturday, March 29, 2014**

Product & Tracking Information

Postal Product:
First-Class Mail®

Features:
Certified Mail™

Return Receipt Electronic

DATE TIME	STATUS OF ITEM	LOCATION
April 1, 2014, 3:53 pm	Delivered	MEEKER, CO 81641
March 29, 2014, 8:37 am	Available for Pickup	MEEKER, CO 81641
March 29, 2014, 8:15 am	Sorting Complete	MEEKER, CO 81641
March 29, 2014, 7:52 am	Arrival at Unit	MEEKER, CO 81641
March 28, 2014, 6:58 pm	Depart Post Office	GRAND JUNCTION, CO 81501
March 28, 2014, 11:50 am	Acceptance	GRAND JUNCTION, CO 81501

*KMV 20-35
Access Request*

Track Another Package

What's your tracking (or receipt) number?

LEGAL

- Privacy Policy ›
- Terms of Use ›
- FOIA ›
- No FEAR Act EEO Data ›

ON USPS.COM

- Government Services ›
- Buy Stamps & Shop ›
- Print a Label with Postage ›
- Customer Service ›
- Delivering Solutions to the Last Mile ›
- Site Index ›



7013 2630 0001 1212 8007

U.S. Postal Service™
CERTIFIED MAIL™ RECEIPT
(Domestic Mail Only; No Insurance Coverage Provided)

For delivery information visit our website at www.usps.com

OFFICIAL USE

Postage	\$ 1.82	0501
Certified Fee	\$3.30	08
Return Receipt Fee (Endorsement Required)	\$1.35	Postmark Here
Restricted Delivery Fee (Endorsement Required)	\$0.00	MAR 28 2014
Total Postage & Fees	\$ 6.47	03/28/2014

Sent To: *Austin Rienu*
 Street, Apt. No., or PO Box No. *PO Box 433*
 City, State ZIP+4 *Meeker, CO 81641*

PS Form 3800, August 2006 See Reverse for Instructions



March 28, 2014

Austin Rienau
Or Current Resident
1500 CR 325
Rifle, CO 81650

RE: Baseline Groundwater Monitoring Program: Drill Pad RMV 20-35

Dear Mr. Rienau:

Under Colorado Oil and Gas Conservation Commission (COGCC) Rule 609, all oil and gas operators are required to conduct baseline groundwater sampling and monitoring within one-half mile of a well pad containing new production well(s) or injection well(s). The rule was promulgated to gather baseline water quality data prior to oil and gas development occurring within a particular area and to gather additional water quality data after drilling and completion operations.

Sampling sites may be registered water wells or permitted or adjudicated springs. Up to four groundwater sampling sites will be included in the baseline sampling and monitoring program within the one-half mile radius of the well pad. Sampling of these groundwater sites will occur three times; once within 12 months prior to drilling the first well on the pad, once between 6 and 12 months after completion of the last well on the pad, and once between 60 and 72 months after completion of the last well on the pad. Final water quality results of each sample will be provided to the well or spring owner and to COGCC.

WPX Energy Rocky Mountain, LLC (WPX) is planning on constructing Drill Pad RMV 20-35 and/or a new well located in the NW1/4, SE1/4, Section 35, Township 6S, Range 94W, 6th P.M. Our research of state databases indicates that you may own property and/or hold one or more state permits or water right decrees for wells or springs located on property within 0.5 miles of the well pad. These identified wells and/or springs are listed below:

1. Water Well Permit No.219920:

Latitude/Longitude (decimal degrees): 39.473540, -107.858204

These structures may qualify for baseline sampling and monitoring under Rule 609. If you do not have a well or spring on your property, or if you choose not to have your well or spring sampled for baseline water quality under Rule 609, please indicate so on the Acknowledgment Form provided in this letter.

This Acceptance Letter and Acknowledgment Form apply to the above water sources only. You may receive additional Acknowledgment Forms in the future for other water sources under your ownership or control that are related to other planned WPX drill pads or wells. Your decision to approve or decline participation in the baseline water quality program for the above water sources will also apply for new future WPX drill pads and wells other than Drill Pad RMV 20-35 that are located within the 0.5 mile distance of these water sources. In these cases, a new Acknowledgment Form will not be mailed to you.

If you chose to include your well or spring in the Baseline Groundwater Sampling and Monitoring Program, please complete the attached questionnaire prepared by WPX to evaluate the groundwater source(s). The questionnaire is intended to assist WPX in the assessment of the best potential baseline groundwater monitoring sites.

Completion of the attached questionnaire is not required for consideration of your well or spring for the program, but final selection of sampling sites may be partially dependent on the results of the questionnaire. Completing the questionnaire and approval to sample your water source does not guarantee that your well or

spring will be selected for the baseline sampling and monitoring program. Completed questionnaires will be confidential except for information that is required to be reported to the state.

If you agree to have your well or spring become a monitoring site for the program, and said well or spring is selected for sampling and monitoring, water quality data results will be provided to you and to COGCC within 3 months of sample collection. Please note that COGCC will make the results public by posting the results on the agency's public database and that by signing below to agree to have your well sampled, you also grant WPX permission to provide the data results to COGCC and COGCC's public database.

Please sign and date the attached Acknowledgment Form indicating your choice of participation in the program and return the form using the included pre-addressed envelope. If WPX does not receive this executed letter within 30 days from the date above, WPX will consider that you do not want to participate in the program. Please contact your WPX land representative at 970-285-9377, or myself at 970-263-2792, with any questions you may have. We appreciate your time and cooperation.

If at any time after returning the Acknowledgment Form you change your mind about your response, you may revise your response by contacting WPX.

Sincerely,

Brandon Danforth
Environmental Specialist, WPX Energy

**Baseline Groundwater Quality Monitoring Program
Acknowledgment Form**

I _____(print name), acknowledge that I have been contacted by WPX regarding the possible qualification of my well or spring as a Water Source for baseline groundwater sampling and monitoring under COGCC Rule 609 associated with WPX Drill Pad RMV 20-35, located in the NW1/4, SE1/4, Section 35, Township 6S, Range 94W, 6th P.M. If I agree to have my well or spring water sampled for water quality parameters, I understand that the resulting data will be submitted to the COGCC and will be part of a public database. I understand that if my well or spring is selected as an Available Water Source, I will be contacted by WPX representatives to schedule sample collection. I understand that the baseline groundwater program involves three separate sampling events over a period of time. In addition, I understand that this acknowledgment applies to future new drill pads or wells other than WPX Drill Pad RMV 20-35 where the specific water sources may be in question under COGCC Rule 609.

_____ **I DO** want the following well(s) or spring(s) to be monitored for baseline groundwater quality in accordance with Rule 609 of the COGCC regulations.

1. Water Well Permit No.219920:

Latitude/Longitude (decimal degrees): 39.473540, -107.858204

_____ **I DO NOT** want my well or spring to be monitored for baseline groundwater quality in accordance with Rule 609 of the COGCC regulations.

Signature: _____ Date: _____

Print Name: _____

Address: _____

Phone: _____

English

Customer Service

USPS Mobile

Register / Sign In



Search USPS.com or Track Packages

Quick Tools

Ship a Package

Send Mail

Manage Your Mail

Shop

Business Solutions

USPS Tracking™



Customer Service ›
Have questions? We're here to help.

Tracking Number: 70132630000112127987

Expected Delivery Day: **Saturday, March 29, 2014**

Product & Tracking Information

Postal Product: First-Class Mail®
Features: Certified Mail™

DATE & TIME	STATUS OF ITEM	LOCATION
April 3, 2014 , 11:34 am	Delivered	GRAND JUNCTION, CO 81506

Your item was delivered at 11:34 am on April 3, 2014 in GRAND JUNCTION, CO 81506.

April 2, 2014 , 4:43 pm	Processed at USPS Origin Sort Facility	DENVER, CO 80266
April 1, 2014 , 9:03 pm	Depart USPS Sort Facility	DENVER, CO 80266
April 1, 2014 , 7:01 pm	Processed at USPS Origin Sort Facility	DENVER, CO 80266
March 29, 2014 , 9:41 am	Undeliverable as Addressed	RIFLE, CO 81650
March 29, 2014 , 9:29 am	Out for Delivery	RIFLE, CO 81650
March 29, 2014 , 9:19 am	Sorting Complete	RIFLE, CO 81650
March 29, 2014 , 9:12 am	Arrival at Unit	RIFLE, CO 81650
March 28, 2014 , 6:58 pm	Depart Post Office	GRAND JUNCTION, CO 81501
March 28, 2014 , 11:48 am	Acceptance	GRAND JUNCTION, CO 81501

Available Actions

Return Receipt Electronic

U.S. Postal Service™ CERTIFIED MAIL™ RECEIPT (Domestic Mail Only; No Insurance Coverage Provided)	
For delivery information visit our website at www.usps.com	
OFFICIAL USE	
Postage	\$ 41.93
Certified Fee	\$3.30
Return Receipt Fee (Endorsement Required)	\$1.35
Restricted Delivery Fee (Endorsement Required)	\$0.00
Total Postage & Fees	\$46.47
Sent To: <i>Austin Renau OCR</i> Street, Apt. No. or PO Box No.: <i>1500 CR 325</i> City, State, ZIP+4: <i>Rifle, CO 81650</i>	
PS Form 3800, August 2006 See Reverse for Instructions	

7013 2630 0001 1212 7987



*RMV 20-35
Access Request*

Track Another Package

What's your tracking (or receipt) number?

LEGAL

Privacy Policy ›

ON USPS.COM

Government Services ›

ON ABOUT.USPS.COM

About USPS Home ›

OTHER USPS SITES

Business Customer Gateway ›

Date: April 29, 2014

Bruce Smith:

The following is in response to your April 29, 2014 request for delivery information on your Certified Mail™ item number 70132630000112127987. The delivery record shows that this item was delivered on April 3, 2014 at 11:34 am in GRAND JUNCTION, CO 81506. The scanned image of the recipient information is provided below.

Signature of Recipient :

no	Shelby Kipp
id	Shelby KIPP

Address of Recipient :

ny ss	743 Horizon Ct. # 330
----------	-----------------------

Thank you for selecting the Postal Service for your mailing needs.

If you require additional assistance, please contact your local Post Office or postal representative.

Sincerely,
United States Postal Service



March 28, 2014

Kern & Ervalene Samuelson
Or Current Resident
1260 CR 325
Rifle, CO 81650

RE: Baseline Groundwater Monitoring Program: Drill Pad RMV 20-35

Dear Mr. & Mrs. Samuelson or Current Resident:

Under Colorado Oil and Gas Conservation Commission (COGCC) Rule 609, all oil and gas operators are required to conduct baseline groundwater sampling and monitoring within one-half mile of a well pad containing new production well(s) or injection well(s). The rule was promulgated to gather baseline water quality data prior to oil and gas development occurring within a particular area and to gather additional water quality data after drilling and completion operations.

Sampling sites may be registered water wells or permitted or adjudicated springs. Up to four groundwater sampling sites will be included in the baseline sampling and monitoring program within the one-half mile radius of the well pad. Sampling of these groundwater sites will occur three times; once within 12 months prior to drilling the first well on the pad, once between 6 and 12 months after completion of the last well on the pad, and once between 60 and 72 months after completion of the last well on the pad. Final water quality results of each sample will be provided to the well or spring owner and to COGCC.

WPX Energy Rocky Mountain, LLC (WPX) is planning on constructing Drill Pad RMV 20-35 and/or a new well located in the NW1/4, SE1/4, Section 35, Township 6S, Range 94W, 6th P.M. Our research of state databases indicates that you may own property and/or hold one or more state permits or water right decrees for wells or springs located on property within 0.5 miles of the well pad. These identified wells and/or springs are listed below:

1. Water Well Permit No. 209353:

Latitude/Longitude (decimal degrees): 39.476845, -107.859980

These structures may qualify for baseline sampling and monitoring under Rule 609. If you do not have a well or spring on your property, or if you choose not to have your well or spring sampled for baseline water quality under Rule 609, please indicate so on the Acknowledgment Form provided in this letter.

This Acceptance Letter and Acknowledgment Form apply to the above water sources only. You may receive additional Acknowledgment Forms in the future for other water sources under your ownership or control that are related to other planned WPX drill pads or wells. Your decision to approve or decline participation in the baseline water quality program for the above water sources will also apply for new future WPX drill pads and wells other than Drill Pad RMV 20-35 that are located within the 0.5 mile distance of these water sources. In these cases, a new Acknowledgment Form will not be mailed to you.

If you chose to include your well or spring in the Baseline Groundwater Sampling and Monitoring Program, please complete the attached questionnaire prepared by WPX to evaluate the groundwater source(s). The questionnaire is intended to assist WPX in the assessment of the best potential baseline groundwater monitoring sites.

Completion of the attached questionnaire is not required for consideration of your well or spring for the program, but final selection of sampling sites may be partially dependent on the results of the questionnaire. Completing the questionnaire and approval to sample your water source does not guarantee that your well or

spring will be selected for the baseline sampling and monitoring program. Completed questionnaires will be confidential except for information that is required to be reported to the state.

If you agree to have your well or spring become a monitoring site for the program, and said well or spring is selected for sampling and monitoring, water quality data results will be provided to you and to COGCC within 3 months of sample collection. Please note that COGCC will make the results public by posting the results on the agency's public database and that by signing below to agree to have your well sampled, you also grant WPX permission to provide the data results to COGCC and COGCC's public database.

Please sign and date the attached Acknowledgment Form indicating your choice of participation in the program and return the form using the included pre-addressed envelope. If WPX does not receive this executed letter within 30 days from the date above, WPX will consider that you do not want to participate in the program. Please contact your WPX land representative at 970-285-9377, or myself at 970-263-2792, with any questions you may have. We appreciate your time and cooperation.

If at any time after returning the Acknowledgment Form you change your mind about your response, you may revise your response by contacting WPX.

Sincerely,

Brandon Danforth
Environmental Specialist, WPX Energy

**Baseline Groundwater Quality Monitoring Program
Acknowledgment Form**

I _____(print name), acknowledge that I have been contacted by WPX regarding the possible qualification of my well or spring as a Water Source for baseline groundwater sampling and monitoring under COGCC Rule 609 associated with WPX Drill Pad RMV 20-35, located in the NW1/4, SE1/4, Section 35, Township 6S, Range 94W, 6th P.M. If I agree to have my well or spring water sampled for water quality parameters, I understand that the resulting data will be submitted to the COGCC and will be part of a public database. I understand that if my well or spring is selected as an Available Water Source, I will be contacted by WPX representatives to schedule sample collection. I understand that the baseline groundwater program involves three separate sampling events over a period of time. In addition, I understand that this acknowledgment applies to future new drill pads or wells other than WPX Drill Pad RMV 20-35 where the specific water sources may be in question under COGCC Rule 609.

_____ **I DO** want the following well(s) or spring(s) to be monitored for baseline groundwater quality in accordance with Rule 609 of the COGCC regulations.

1. Water Well Permit No. 209353:

Latitude/Longitude (decimal degrees): 39.476845, -107.859980

_____ **I DO NOT** want my well or spring to be monitored for baseline groundwater quality in accordance with Rule 609 of the COGCC regulations.

Signature: _____ Date: _____

Print Name: _____

Address: _____

Phone: _____

English

Customer Service

USPS Mobile

Register / Sign In



Search USPS.com or Track Packages

Quick Tools

Ship a Package

Send Mail

Manage Your Mail

Shop

Business Solutions

USPS Tracking™



Customer Service
Have questions? We're here to help.

Tracking Number: 70132630000112127994

Expected Delivery Day: **Saturday, March 29, 2014**

Product & Tracking Information

Postal Product: First-Class Mail®
Features: Certified Mail™

Available Actions

Return Receipt Electronic

USPS Text Tracking™

Email Updates

DATE & TIME	STATUS OF ITEM	LOCATION
April 3, 2014, 11:34 am	Delivered	GRAND JUNCTION, CO 81506

Your item was delivered at 11:34 am on April 3, 2014 in GRAND JUNCTION, CO 81506.

April 2, 2014, 7:54 pm	Depart USPS Sort Facility	DENVER, CO 80266
April 2, 2014, 4:38 pm	Processed at USPS Origin Sort Facility	DENVER, CO 80266
April 1, 2014, 11:47 pm	Depart USPS Sort Facility	DENVER, CO 80266
April 1, 2014, 10:24 pm	Processed at USPS Origin Sort Facility	DENVER, CO 80266
March 29, 2014, 9:41 am	Notice Left (No Authorized Recipient Available)	RIFLE, CO 81650
March 29, 2014, 9:29 am	Out for Delivery	RIFLE, CO 81650
March 29, 2014, 9:19 am	Sorting Complete	RIFLE, CO 81650
March 29, 2014, 9:12 am	Arrival at Unit	RIFLE, CO 81650
March 28, 2014, 6:58 pm	Depart Post Office	GRAND JUNCTION, CO 81501
March 28, 2014, 11:43 am	Acceptance	GRAND JUNCTION, CO 81501

U.S. Postal Service™
CERTIFIED MAIL™ RECEIPT
(Domestic Mail Only; No Insurance Coverage Provided)

For delivery information visit our website at www.usps.com

OFFICIAL USE

Postage	\$ 11.82	0501
Certified Fee	\$ 3.30	
Return Receipt Fee (Endorsement Required)	\$ 1.35	
Restricted Delivery Fee (Endorsement Required)	\$ 0.10	
Total Postage & Fees	\$ 16.47	

GRAND JUNCTION CO
Postmark Here
MAR 28 2014

Sent To: Ken + Evalene Samuelson OCR
Street, Apt. No., or PO Box No. 1250 CR 325
City, State, ZIP+4 RIFLE, CO 81650

PS Form 3800, August 2006 See Reverse for Instructions

7013 2630 0001 1212 7994

RMV 20-35
Access Request

Track Another Package

What's your tracking (or receipt) number?

Track It

Western Water & Land, Inc.
743 Horizon Ct. - Suites 330
Grand Junction, CO 81506



3/29
JS

Kern & Ervalene Samuelson
Or Current Resident
1260 CR 325
Rifle, CO 81650

NIXIE 816502029-1N 04/01/14

RETURN TO SENDER
UNABLE TO FORWARD
UNABLE TO FORWARD
RETURN TO SENDER



Date: April 29, 2014

Bruce Smith:

The following is in response to your April 29, 2014 request for delivery information on your Certified Mail™ item number 70132630000112127994. The delivery record shows that this item was delivered on April 3, 2014 at 11:34 am in GRAND JUNCTION, CO 81506. The scanned image of the recipient information is provided below.

Signature of Recipient :

no	Shelby Kipp
id	Shelby Kipp

Address of Recipient :

ny ss	743 Horizon Ct. # 330
----------	-----------------------

Thank you for selecting the Postal Service for your mailing needs.

If you require additional assistance, please contact your local Post Office or postal representative.

Sincerely,
United States Postal Service



March 28, 2014

Joan Savage
PO Box 1926
Rifle, CO 81650

RE: Baseline Groundwater Monitoring Program: Drill Pad RMV 20-35

Dear Mrs. Savage:

Under Colorado Oil and Gas Conservation Commission (COGCC) Rule 609, all oil and gas operators are required to conduct baseline groundwater sampling and monitoring within one-half mile of a well pad containing new production well(s) or injection well(s). The rule was promulgated to gather baseline water quality data prior to oil and gas development occurring within a particular area and to gather additional water quality data after drilling and completion operations.

Sampling sites may be registered water wells or permitted or adjudicated springs. Up to four groundwater sampling sites will be included in the baseline sampling and monitoring program within the one-half mile radius of the well pad. Sampling of these groundwater sites will occur three times; once within 12 months prior to drilling the first well on the pad, once between 6 and 12 months after completion of the last well on the pad, and once between 60 and 72 months after completion of the last well on the pad. Final water quality results of each sample will be provided to the well or spring owner and to COGCC.

WPX Energy Rocky Mountain, LLC (WPX) is planning on constructing Drill Pad RMV 20-35 and/or a new well located in the NW1/4, SE1/4, Section 35, Township 6S, Range 94W, 6th P.M. Our research of state databases indicates that you may own property and/or hold one or more state permits or water right decrees for wells or springs located on property within 0.5 miles of the well pad. These identified wells and/or springs are listed below:

1. Water Well Permit No. 209353:

Latitude/Longitude (decimal degrees): 39.476845, -107.859980

These structures may qualify for baseline sampling and monitoring under Rule 609. If you do not have a well or spring on your property, or if you choose not to have your well or spring sampled for baseline water quality under Rule 609, please indicate so on the Acknowledgment Form provided in this letter.

This Acceptance Letter and Acknowledgment Form apply to the above water sources only. You may receive additional Acknowledgment Forms in the future for other water sources under your ownership or control that are related to other planned WPX drill pads or wells. Your decision to approve or decline participation in the baseline water quality program for the above water sources will also apply for new future WPX drill pads and wells other than Drill Pad RMV 20-35 that are located within the 0.5 mile distance of these water sources. In these cases, a new Acknowledgment Form will not be mailed to you.

If you chose to include your well or spring in the Baseline Groundwater Sampling and Monitoring Program, please complete the attached questionnaire prepared by WPX to evaluate the groundwater source(s). The questionnaire is intended to assist WPX in the assessment of the best potential baseline groundwater monitoring sites.

Completion of the attached questionnaire is not required for consideration of your well or spring for the program, but final selection of sampling sites may be partially dependent on the results of the questionnaire. Completing the questionnaire and approval to sample your water source does not guarantee

that your well or spring will be selected for the baseline sampling and monitoring program. Completed questionnaires will be confidential except for information that is required to be reported to the state.

If you agree to have your well or spring become a monitoring site for the program, and said well or spring is selected for sampling and monitoring, water quality data results will be provided to you and to COGCC within 3 months of sample collection. Please note that COGCC will make the results public by posting the results on the agency's public database and that by signing below to agree to have your well sampled, you also grant WPX permission to provide the data results to COGCC and COGCC's public database.

Please sign and date the attached Acknowledgment Form indicating your choice of participation in the program and return the form using the included pre-addressed envelope. If WPX does not receive this executed letter within 30 days from the date above, WPX will consider that you do not want to participate in the program. Please contact your WPX land representative at 970-285-9377, or myself at 970-263-2792, with any questions you may have. We appreciate your time and cooperation.

If at any time after returning the Acknowledgment Form you change your mind about your response, you may revise your response by contacting WPX.

Sincerely,

Brandon Danforth
Environmental Specialist, WPX Energy

**Baseline Groundwater Quality Monitoring Program
Acknowledgment Form**

I _____ (print name), acknowledge that I have been contacted by WPX regarding the possible qualification of my well or spring as a Water Source for baseline groundwater sampling and monitoring under COGCC Rule 609 associated with WPX Drill Pad RMV 20-35, located in the NW1/4, SE1/4, Section 35, Township 6S, Range 94W, 6th P.M. If I agree to have my well or spring water sampled for water quality parameters, I understand that the resulting data will be submitted to the COGCC and will be part of a public database. I understand that if my well or spring is selected as an Available Water Source, I will be contacted by WPX representatives to schedule sample collection. I understand that the baseline groundwater program involves three separate sampling events over a period of time. In addition, I understand that this acknowledgment applies to future new drill pads or wells other than WPX Drill Pad RMV 20-35 where the specific water sources may be in question under COGCC Rule 609.

_____ **I DO** want the following well(s) or spring(s) to be monitored for baseline groundwater quality in accordance with Rule 609 of the COGCC regulations.

1. Water Well Permit No. 209353:

Latitude/Longitude (decimal degrees): 39.476845, -107.859980

_____ **I DO NOT** want my well or spring to be monitored for baseline groundwater quality in accordance with Rule 609 of the COGCC regulations.

Signature: _____ Date: _____

Print Name: _____

Address: _____

Phone: _____

From: John Savage [savagejw@msn.com]
Sent: Wednesday, April 02, 2014 3:36 PM
To: Bruce Smith
Cc: Nick Solawetz
Subject: RE: RMV 20-35 Access Letter

Bruce: Well Permit No. 209353 is not on our property. Its on Parcel No. 2175-353-00-186 owned by Samuelson. I don't think we have any groundwater sources w/in /5 miles of the RMC 20-35 pad.

John Savage
Savage Land Company, Inc.
201 Railroad Ave/PO Box 1926
Rifle, CO 81650-1926
970-625-1470/fax: 625-0803
Cell: 970-379-6745; savagejw@msn.com

From: Bruce Smith [<mailto:BSmith@WesternWaterandLand.com>]
Sent: Friday, March 28, 2014 10:22 AM
To: John Savage
Cc: Nick Solawetz
Subject: RMV 20-35 Access Letter

Hello John:

Please see the attached WPX Access Letter and Acknowledgement Form for Drill Pad RMV 20-35. For convenience, I have also included a map. Please get in touch with me if you have any questions or concerns.

Regards,

Bruce

Western Water & Land, Inc.
Bruce D. Smith
Principal Hydrogeologist

743 Horizon Ct., Suite 330
Grand Junction, CO 81506
Office: 970.242.0170
Fax: 970.242.0270
Mobile: 970.270.6216

CONFIDENTIALITY NOTICE :

This e-mail message, including any attachments, is for the sole use of the intended recipient(s) and may contain privileged and confidential information. Any unauthorized review, use, disclosure, or distribution is prohibited. If you are not the intended recipient, please contact the sender by reply e-mail and destroy all copies of the original message. Thank you.