



Lat40°, Inc. 1635 Foxtrail Drive, Suite 325 Loveland, CO 970-776-3321

# NOTIFICATION ZONE DRAWING

LEDFORD 22Y-HZ PAD

SECTION: 22  
TOWNSHIP: 5N  
RANGE: 64W

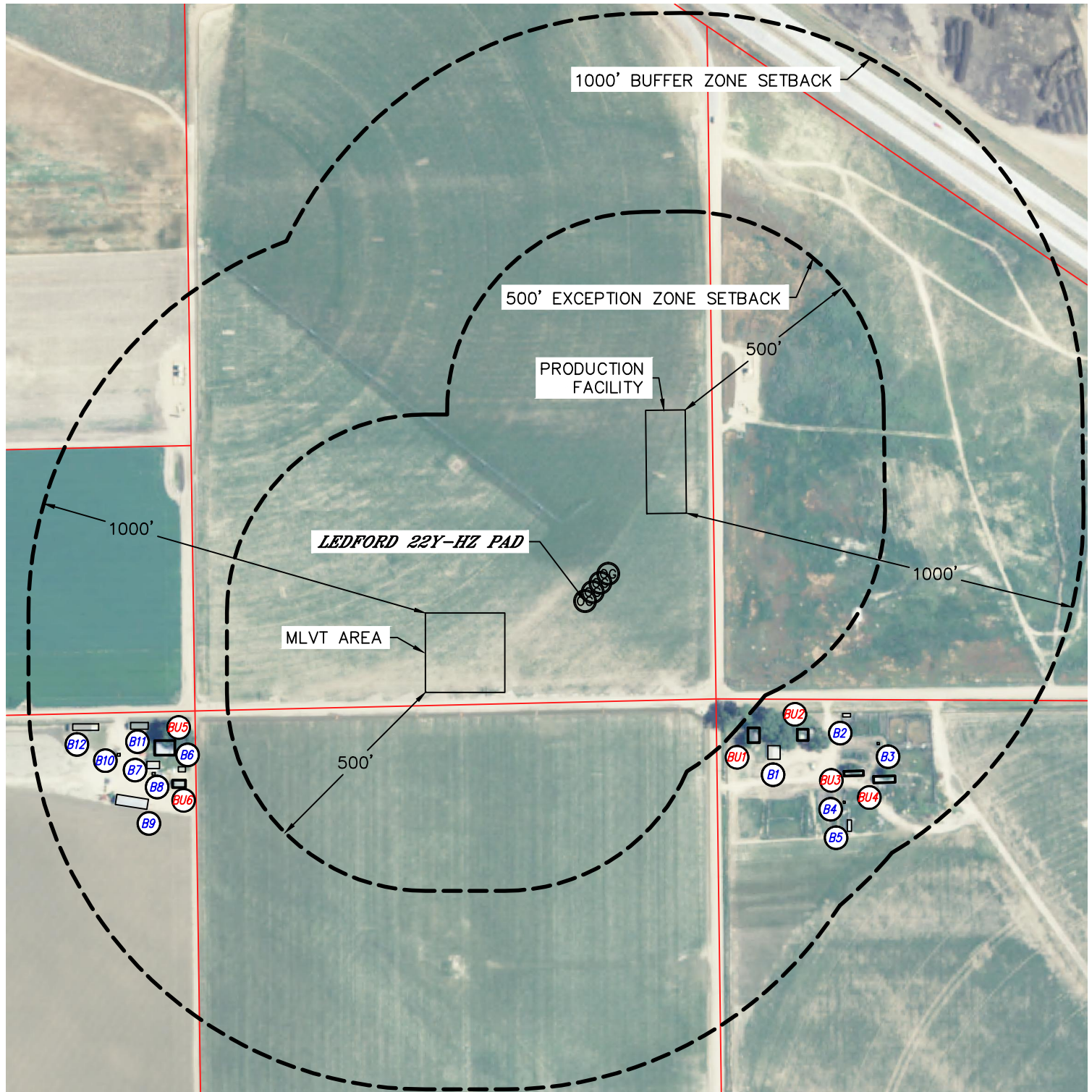

## EXCEPTION ZONE:

NO EXISTING BUILDING UNITS WITHIN EXCEPTION ZONE

## BUFFER ZONE:

### LEGEND

- PROPERTY LINE
- BUILDING
- BUILDING UNIT

- |                            |                            |
|----------------------------|----------------------------|
| BUILDING UNIT BU1 ±520' SE | BUILDING UNIT BU4 ±813' SE |
| BUILDING UNIT BU2 ±616' SE | BUILDING UNIT BU5 ±643' SW |
| BUILDING UNIT BU3 ±762' SE | BUILDING UNIT BU6 ±644' SW |

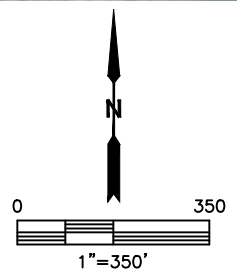

DATE: 1/12/2015  
PROJECT#: 2013182