

Great Western Operating Company, LLC

Location	Colorado	Slot	Marcus LD 11-374HN
Field	Wattenberg	Well	Marcus LD 11-374HN
Installation	Marcus	Wellbore	Marcus LD 11-374HN (PWB)

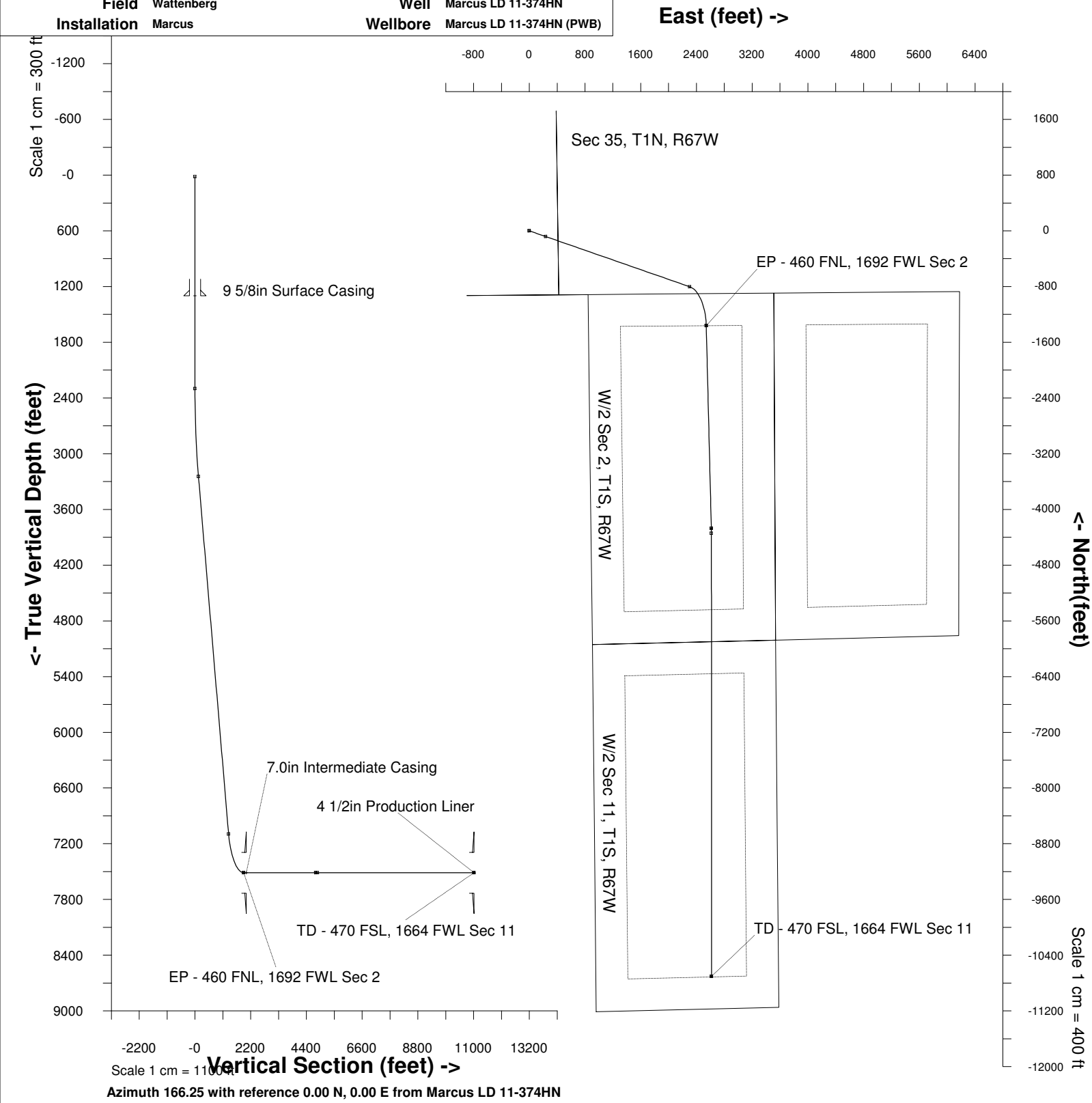

WELL PROFILE DATA								
Point	MD	Inc	Azi	TVD	North	East	deg/100ft	V. Sect
Tie on	16.20	0.00	0.00	16.20	0.00	0.00	0.00	0.00
KOP	2300.00	0.00	0.00	2300.00	0.00	0.00	0.00	0.00
End of Build	3287.76	29.63	109.21	3244.31	-82.17	235.88	3.00	135.86
End of Hold	7717.19	29.63	109.21	7094.43	-802.62	2304.07	0.00	1327.10
Target EP - 460 FNL, 1	8516.76	90.00	178.55	7512.00	-1361.01	2540.51	10.00	1925.68
Target	11428.68	90.00	178.55	7512.00	-4272.00	2614.00	0.00	4770.76
End of Turn	11499.57	90.00	179.97	7512.00	-4342.88	2614.91	2.00	4839.83
T.D. & Target TD - 470	17859.51	90.00	179.97	7512.00	-10702.82	2618.07	0.00	11018.37

Created by admin
Date plotted 18-Dec-2014
Plot reference is Marcus LD 11-374HN (PWB).
Ref wellpath is Marcus LD 11-372HN (PWP#1).
Coordinates are in feet reference Marcus LD 11-374HN.
True Vertical Depths are reference Rig Datum.
Measured Depths are reference Rig Datum.
Rig Datum: Planned Datum #1
Rig Datum to Mean Sea Level: 5058.20 ft.
Plot North is aligned to GRID North.

