

**Rule 305.a.(2) Evidence of Pre-Application Notice
Building Unit 1 and 2 (See Notification Zone Map)**

Date: April 10, 2015

Louis Beecherl:

The following is in response to your April 10, 2015 request for delivery information on your Certified Mail™ item number 70123460000266450888. The delivery record shows that this item was delivered on March 4, 2015 at 1:17 pm in BRIGHTON, CO 80601. The scanned image of the recipient information is provided below.

Signature of Recipient : 



Address of Recipient :



Thank you for selecting the Postal Service for your mailing needs.

If you require additional assistance, please contact your local Post Office or postal representative.

Sincerely,
United States Postal Service

HIGHLAND 01N-65W-29 PAD NOTIFICATION ZONE DRAWING

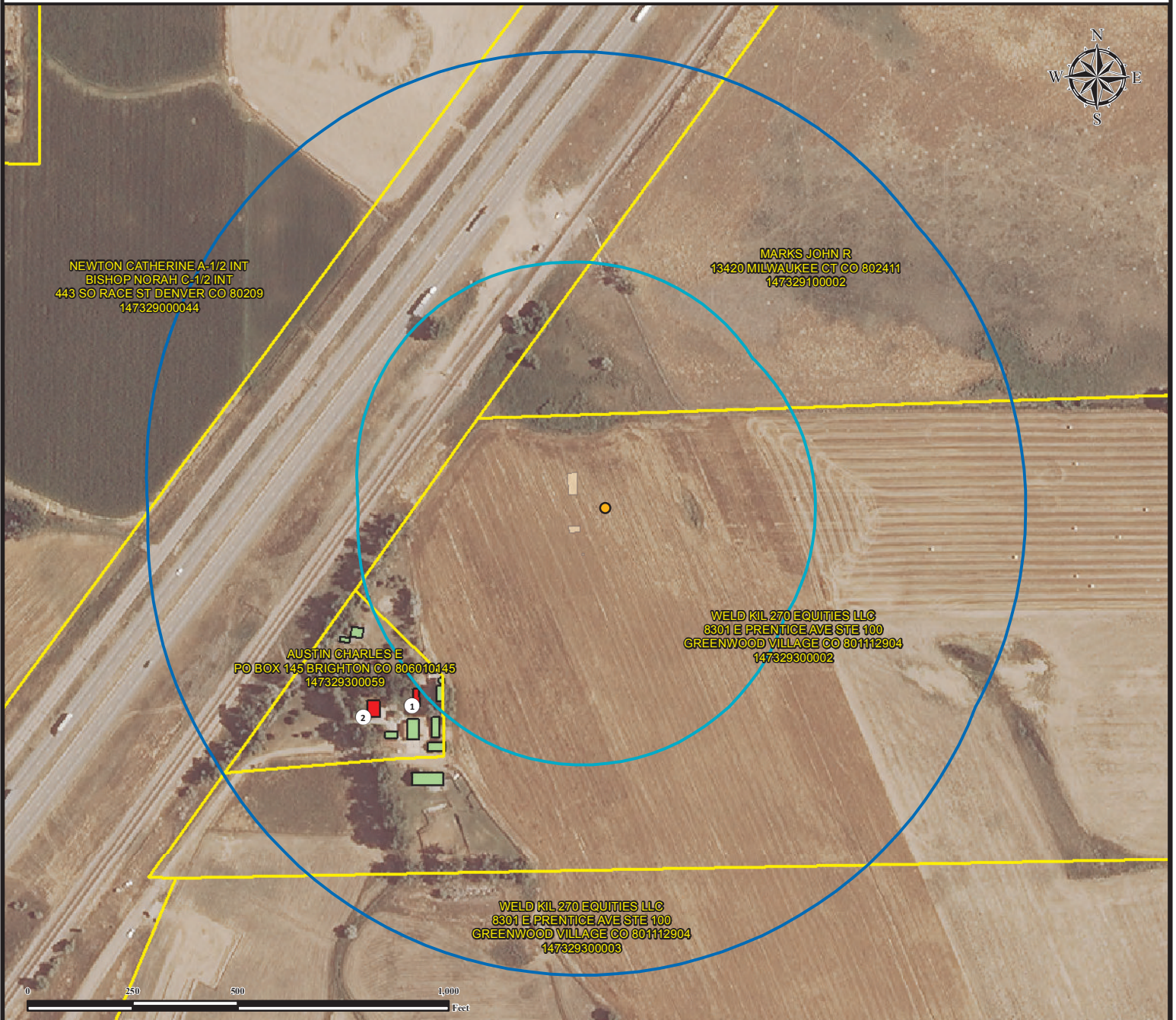

Exception Zone

There are no building units within the Exception Zone.

Buffer Zone

1. Austin Charles E is ±501' SW from proposed facility.
2. Austin Charles E is ±592' SW from proposed facility.

Legend

- Proposed Well
- 1000' Buffer Zone
- Building Unit
- Proposed Facility
- 500' Exception Zone
- Building

Reference Location

All measurements are made from the wall or corner of the nearest Building Unit and the center of the proposed wellhead or Production Facility Edge closest to said Building Unit.



FIELD DATE:
10-14-14

DRAWING DATE:
02-18-15

BY:
CSG

CHECKED BY:
DRF

SITE NAME:
HIGHLAND 01N-65W-29 PAD

SURFACE LOCATION:
NE1/4 SW1/4, SEC. 29, T1N, R65W, 6TH P.M.
WELD COUNTY, COLORADO

PREPARED FOR:

