

HIGHLAND 01N-65W-29 PAD LOCATION DRAWING

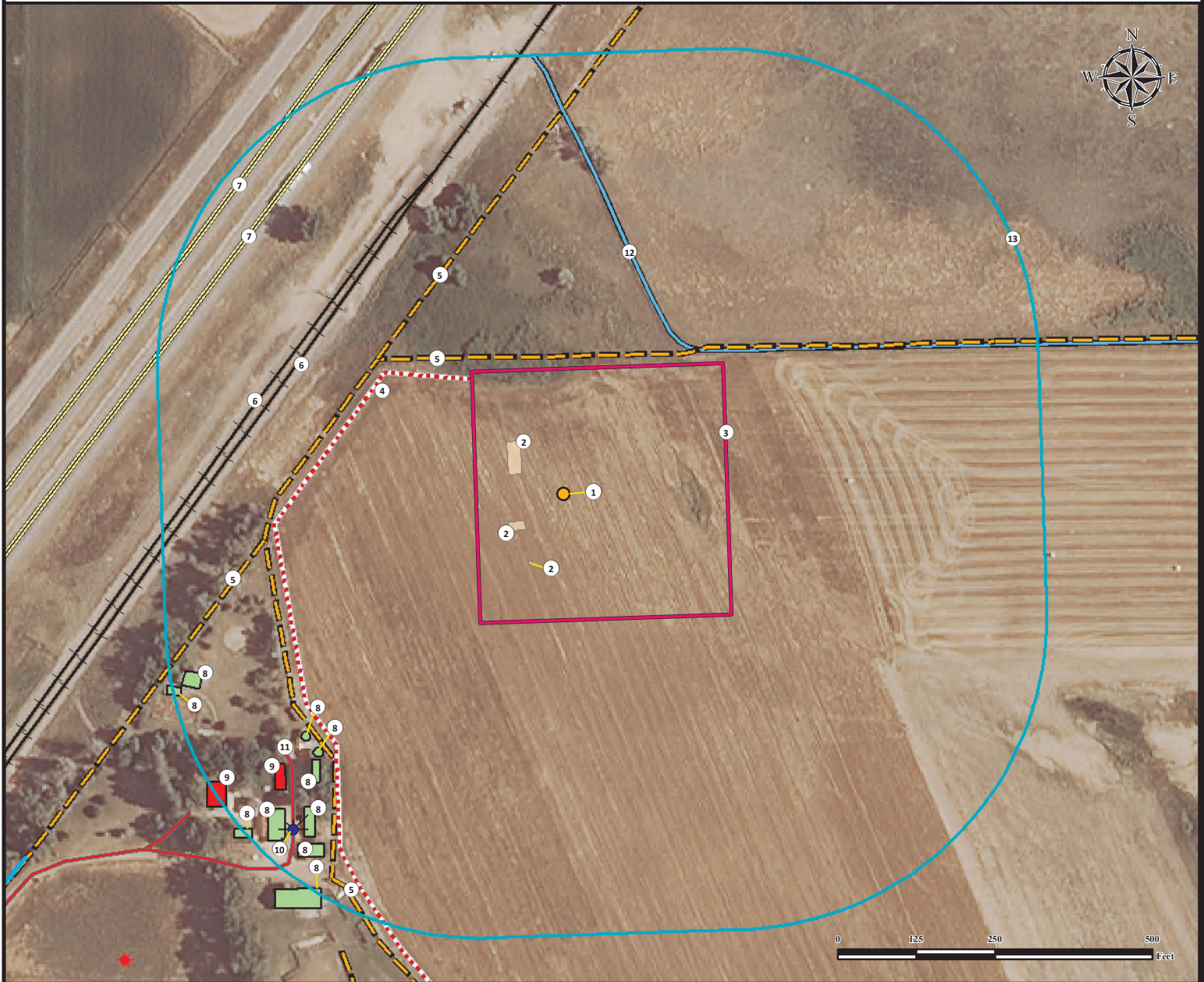

1. Proposed Well HIGHLAND 01N-65W-29-1N.
2. Proposed Facilities.
3. Operational Disturbance Area.
4. Proposed Access Road.
5. Fences are $\pm 221'$ N, $\pm 366'$ NW, $\pm 487'$ SW, and $\pm 712'$ SW.
6. Railroad Tracks are $\pm 466'$ NW, and $\pm 480'$ NW.
7. Public Road (I-76) is $\pm 637'$ NW, and $\pm 699'$ NW.

8. Buildings are $\pm 554'$ SW, $\pm 558'$ SW, $\pm 571'$ SW, $\pm 633'$ SW, $\pm 641'$ SW, $\pm 667'$ SW, $\pm 673'$ SW, $\pm 681'$ SW, $\pm 724'$ SW, and $\pm 734'$ SW.
9. Building Units are $\pm 616'$ SW, and $\pm 704'$ SW.
10. Water Well (Permit #107527) is $\pm 684'$ SW.
11. Private Road is $\pm 605'$ SW.
12. Ditch is $\pm 305'$ NE.
13. 500' Radius.

Legend

- | | | |
|---------------|-------------------|----------------------|
| Proposed Well | Disturbance Area | Fence |
| Existing Well | 500' Radius | Proposed Access Road |
| Water Well | Building Unit | Private Road |
| | Building | Public Road |
| | Proposed Facility | Railroad |
| | | Ditch |

Measured from Nearest Well or Facility

Building -	$\pm 454'$ SW
Building Unit -	$\pm 501'$ SW
Surface Water (Ditch) -	$\pm 303'$ NE
Public Road - (I-76)	$\pm 523'$ NW
Prop. Line (MARKS, JOHN J)	$\pm 139'$ N
Utility (Power Line) -	$\pm 856'$ SW
Railroad -	$\pm 352'$ NW

Measured from Nearest Well

Water Well - $\pm 684'$ SW	SWL = 20'
Permit: 107527	Receipt: 0339395

Reference Location

** HIGHLAND 01N-65W-29-1N **

Lat: 40.019857°
Long: -104.691436° (NAD83)
Elevation: 5007 Feet
1744' FSL & 1669' FWL
PDOP: 1.7
Operator: ALAN HNIZDO

Disturbance Acreage:

3.67 Acres Drilling Operations
1.83 Acres Interim Reclaim

Current Surface Use: Dryland Crop
Future Surface Use: Dryland Crop



FIELD DATE:
10-14-14

DRAWING DATE:
02-18-15

BY:
CSG

CHECKED BY:
DRF

SITE NAME:
HIGHLAND 01N-65W-29 PAD

SURFACE LOCATION:
NE1/4 SW1/4, SEC. 29, T1N, R65W, 6TH P.M.
WELD COUNTY, COLORADO

PREPARED FOR:

