

PICEANCE ENERGY
LLC LANDS

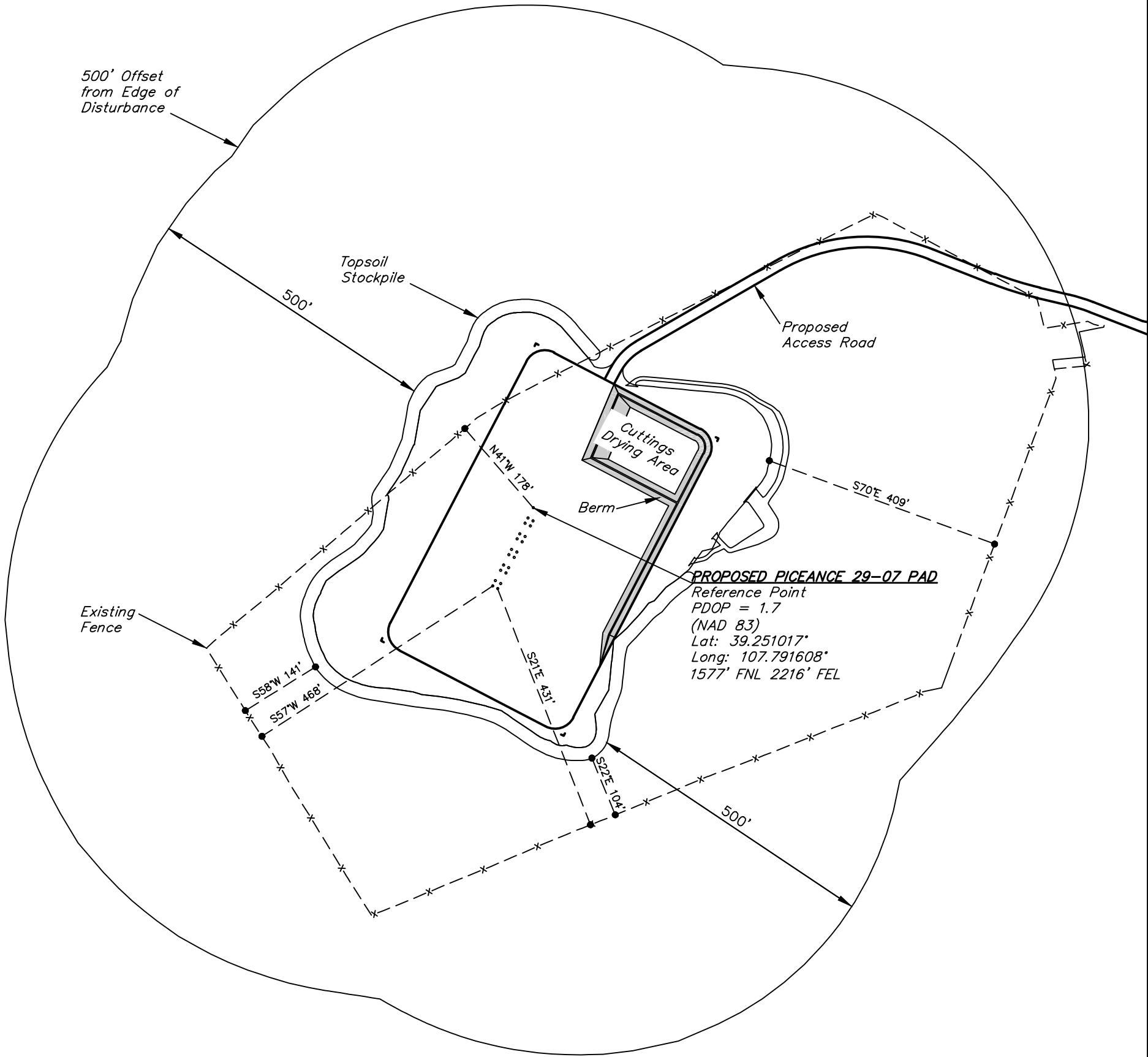

Sec. 29



PLANT COMMUNITY		CURRENT LAND USE					
<input type="checkbox"/> DISTURBED GRASSLAND		CROP LAND:		<input type="checkbox"/> IRRIGATED	<input type="checkbox"/> DRY LAND	<input type="checkbox"/> IMPROVED PASTURE	<input type="checkbox"/> HAY MEADOW
<input type="checkbox"/> NATIVE GRASSLAND		NON-CROP LAND:		<input type="checkbox"/> RANGELAND	<input type="checkbox"/> TIMBER	<input type="checkbox"/> RECREATIONAL	<input type="checkbox"/> CRP
<input type="checkbox"/> SHRUB LAND		SUBDIVIDED:		<input type="checkbox"/> INDUSTRIAL	<input type="checkbox"/> COMMERCIAL	<input type="checkbox"/> RESIDENTIAL	<input type="checkbox"/> OTHER (Describe)
<input type="checkbox"/> PLAINS RIPARIAN		FUTURE LAND USE					
<input type="checkbox"/> MOUNTAIN RIPARIAN		CROP LAND:		<input type="checkbox"/> IRRIGATED	<input type="checkbox"/> DRY LAND	<input type="checkbox"/> IMPROVED PASTURE	<input type="checkbox"/> HAY MEADOW
<input type="checkbox"/> FOREST LAND		NON-CROP LAND:		<input type="checkbox"/> RANGELAND	<input type="checkbox"/> TIMBER	<input type="checkbox"/> RECREATIONAL	<input type="checkbox"/> CRP
<input type="checkbox"/> WETLANDS AQUATIC		SUBDIVIDED:		<input type="checkbox"/> INDUSTRIAL	<input type="checkbox"/> COMMERCIAL	<input type="checkbox"/> RESIDENTIAL	<input type="checkbox"/> OTHER (Describe)
<input type="checkbox"/> ALPINE							
<input type="checkbox"/> OTHER (Describe):							

PICEANCE ENERGY, LLC
PICEANCE 29-07 PAD
SECTION 29, T9S, R93W, 6th P.M.
SW 1/4 NE 1/4
MESA COUNTY, COLORADO



UELS, LLC
Corporate Office * 85 South 200 East
Vernal, UT 84078 * (435) 789-1017

SURVEYED BY: BRIAN BAKER	SURVEY DATE: 02-27-15
DRAWN BY: M.D.	DATE DRAWN: 03-12-15
SCALE: 1" = 200'	REVISED: 04-10-15 M.D.

LOCATION DRAWING

FIGURE #5