

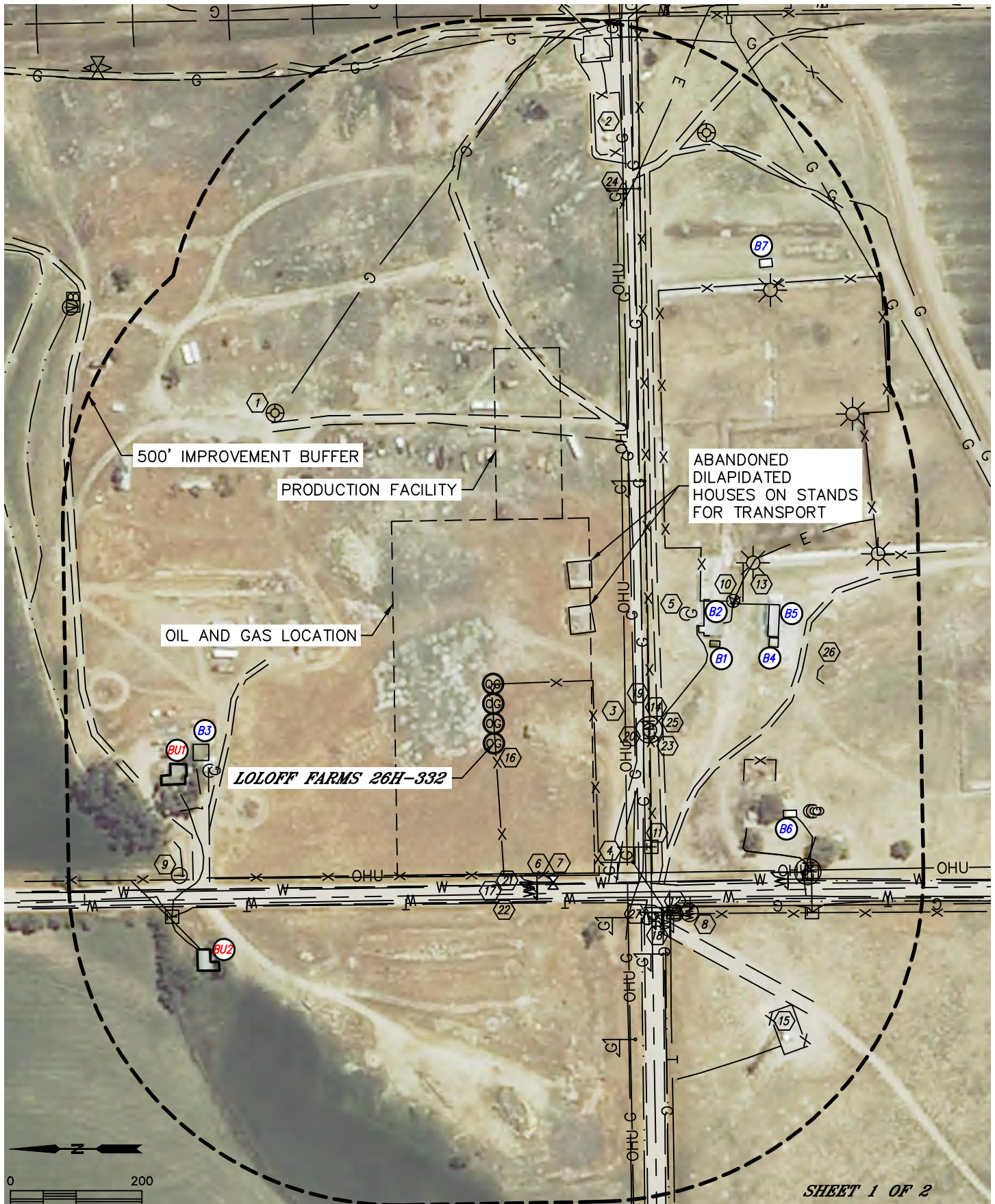

LOCATION DRAWING

LOLOFF FARMS 5N64W26I PAD

SECTION: 26
TOWNSHIP: 5N
RANGE: 64W





LOCATION DRAWING

LOLOFF FARMS 5N64W26I PAD

SECTION: 26
TOWNSHIP: 5N
RANGE: 64W

IMPROVEMENTS:
(MEASURED FROM THE PROPOSED LOLOFF FARMS 26H-332 WELL LOCATION)

- ① BUILDING UNIT BU1 ±469' N, BU2 ±533' NW
- ② BUILDING B1 ±354' SE, B2 ±360' SE, B3 ±434' N, B4 ±443' SE, B5 ±447' SE, B6 ±452' SW, B7 ±829' SE
- ③ EX. WELLHEAD 603' NE, 983' SE
- ④ EX. PRODUCTION EQUIPMENT 909' & 1044' SE
- ⑤ OVERHEAD UTILITY 200' S, 200' W, 546' NW
- ⑥ GAS MARKER 279', 286', 335', 373', 375', 414' & 499' SW, 460' & 872' SE
- ⑦ PROPANE TANK 353' SE, 435' N, 492' & 496' SW
- ⑧ WATER MARKER 220', 230', 230', 396' & 510' SW
- ⑨ WATER VALVE 230' SW
- ⑩ WATER METER 393' SW
- ⑪ IRRIGATION MANHOLE 519' NW
- ⑫ SPIGOT 423' SE
- ⑬ TELEPHONE PEDESTAL 287', 375', 522' & 548' SW, 556' NW
- ⑭ TELEPHONE MARKER 381' SW
- ⑮ LIGHT POLE 480', 651', 740' & 807' SE
- ⑯ ELECTRIC METER 237' S, 516' SW
- ⑰ RADIO TOWER FENCE ENCLOSURE 586' SW
- ⑱ FENCE 2', 154', 237' & 382' S, 202' W, 375' SW, 381' & 650' SE
- ⑲ PUBLIC ROAD (COUNTY ROAD 57) 216' W
- ⑳ PUBLIC ROAD (COUNTY ROAD 52) 333' SW
- ㉑ FIELD ROAD 217' & 250' S, 217', 303' & 378' SW, 364' & 1043' NE, 436' & 544' N, 477' E, 520', 883' & 933' SE
- ㉒ GAS LOCATES ±214' & ±228' S, ±358' SW (AKA), ±911', ±963', ±1003' & ±1053' SE (DCP), ±1078', ±2169' & ±2179' SE (AKA), ±1049' & ±1230' NE (DCP)
- ㉓ WATER LOCATES ±216' & 238' W, ±510' SW
- ㉔ TELEPHONE LOCATES ±244' W, ±375', ±406' & ±475' SW, ±470' & 548' NW
- ㉕ POWER POLE 238' S
- ㉖ GUY WIRE 857' & 865' SE
- ㉗ ELECTRIC LOCATES ±241' S, ±394', ±422' & ±835' SE, ±405' & ±582' SW
- ㉘ POND 501' SE
- ㉙ DITCH 350', 347', 372' & 406' SW, 503' NW, 635' N