



Dear Stan Spencer,

Williams is requesting to reduce the groundwater sampling schedule for the remediation project at Black Sulphur Compressor Station (Rem #8268). Currently, we are sampling a portion of the monitoring wells on a monthly basis; however, because our remediation system has been operational since 2/11/2015, we would like to reduce sampling to quarterly. Below is the proposed schedule:

Quarterly Sampling			
Sampling Point	Parameters		
MW-1	BTEX, GRO, DRO	Inorganics	Field Parameters
MW-2	BTEX, GRO, DRO	Inorganics	Field Parameters
MW-3	BTEX, GRO, DRO	Inorganics	Field Parameters
MW-4	BTEX, GRO, DRO	Inorganics	Field Parameters
MW-5	BTEX, GRO, DRO	Inorganics	Field Parameters
MW-7	BTEX, GRO, DRO	Inorganics	Field Parameters
MW-9	BTEX, GRO, DRO	Inorganics	Field Parameters
MW-10	BTEX, GRO, DRO	Inorganics	Field Parameters
MW-11	BTEX, GRO, DRO	Inorganics	Field Parameters
MW-12	BTEX, GRO, DRO	Inorganics	Field Parameters

Also, attached is a monitoring well location map, and monitoring well data through February 2015.

Sincerely,

A handwritten signature in black ink that reads "Annette Garrigues". The signature is written in a cursive, flowing style.

Annette Garrigues

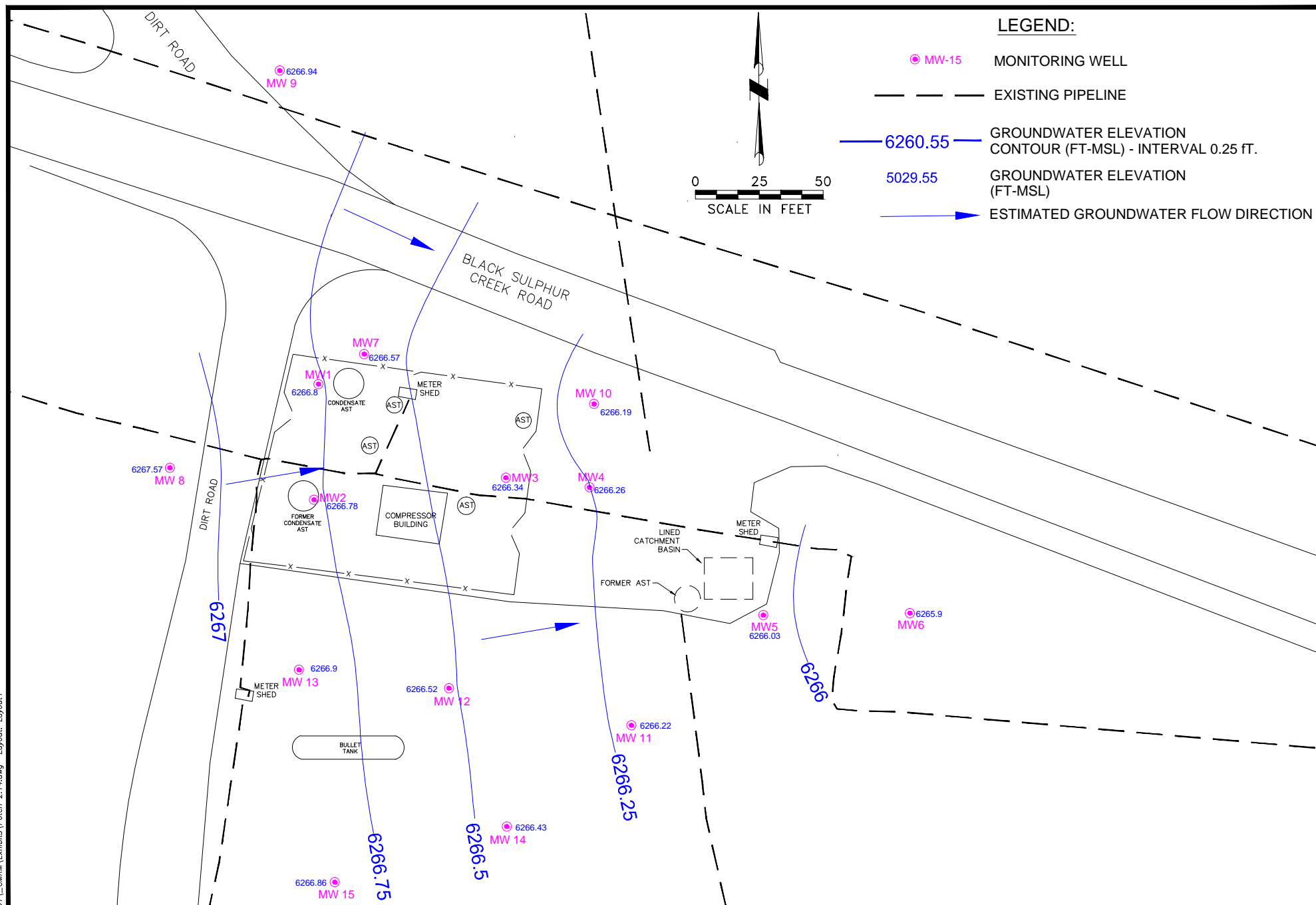

3

Table 1 - Groundwater Analytical Summary
BTEX, DRO, and GRO

Sample Location	Sampling Date	Benzene (µg/L)	Toluene (µg/L)	Ethylbenzene (µg/L)	Total Xylenes (µg/L)	GRO (mg/L)	DRO (mg/L)
	COGCC Table 910-1 Concentration Levels	5 µg/L	1000 µg/L ¹	700 µg/L	10,000 µg/L ¹	No Concentration Level Established	No Concentration Level Established
MW-1	6/15/2012	ND	ND	23	200	NS	NS
MW-1	7/13/2012	ND	ND	2.8	63	NS	NS
MW-1	8/14/2012	ND	ND	2.7	43	NS	NS
MW-1	9/13/2012	ND	ND	2.6	29	NS	NS
MW-1	1/30/2013	ND	ND	ND	ND	ND	1.7
MW-1	2/28/2013	NS	NS	NS	NS	NS	NS
MW-1	3/29/2013	ND	ND	ND	ND	ND	ND
MW-1	4/26/2013	ND	ND	ND	ND	ND	ND
MW-1	5/28/2013	ND	ND	ND	3.4	ND	ND
MW-1	6/20/2013	ND	ND	ND	ND	ND	ND
MW-1	7/29/2013	ND	ND	ND	ND	ND	ND
MW-1	8/27/2013	ND	ND	ND	ND	ND	ND
MW-1	9/17/2013	ND	ND	ND	ND	ND	ND
MW-1	10/29/2013	ND	ND	ND	ND	ND	ND
MW-1	11/25/2013	ND	ND	ND	ND	ND	ND
MW-1	12/17/2013	ND	ND	ND	ND	ND	ND
MW-1	1/21/2014	NS	NS	NS	NS	NS	NS
MW-1	2/25/2014	ND	ND	ND	ND	ND	ND
MW-1	3/26/2014	ND	ND	ND	ND	ND	ND
MW-1	4/29/2014	NS	NS	NS	NS	NS	NS
MW-1	5/27/2014	NS	NS	NS	NS	NS	NS
MW-1	6/24/2014	ND	ND	ND	ND	ND	ND
MW-1	7/28/2014	NS	NS	NS	NS	NS	NS
MW-1	8/25/2014	NS	NS	NS	NS	NS	NS
MW-1	9/30/2014	ND	ND	ND	ND	ND	ND
MW-1	10/28/2014	NS	NS	NS	NS	NS	NS
MW-1	11/20/2014	NS	NS	NS	NS	NS	NS
MW-1	12/30/2014	ND	ND	ND	ND	ND	ND
MW-1	1/27/2015	NS	NS	NS	NS	NS	NS
MW-1	2/25/2015	NS	NS	NS	NS	NS	NS
MW-2	6/15/2012	5800	14000	860	7500	NS	NS
MW-2	7/13/2012	5500	8900	820	5600	NS	NS
MW-2	8/14/2012	5700	9200	880	6300	NS	NS
MW-2	9/13/2012	4700	5800	700	3700	NS	NS
MW-2	1/30/2013	4500	5400	590	3200	39	ND
MW-2	2/28/2013	4400	6800	560	3600	44	1.4
MW-2	3/29/2013	4800	6900	620	3800	42	1.0
MW-2	4/26/2013	4200	6400	640	4100	39	1.4
MW-2	5/28/2013	4600	7100	570	3700	54	1.6
NS = Not Sampled		1 - Drinking Water Maximum Contamination Level (MCL)					
ND = Non Detect		µg/L - Micrograms per Liter					
NS-F = No Sample, Frozen Ground		mg/L - Milligrams per Liter					
J= Analyte reported below laboratory report limit		Above COGCC Table 910-1 Concentration Level					

Table 1 - Groundwater Analytical Summary
BTEX, DRO, and GRO

Sample Location	Sampling Date	Benzene (µg/L)	Toluene (µg/L)	Ethylbenzene (µg/L)	Total Xylenes (µg/L)	GRO (mg/L)	DRO (mg/L)
	COGCC Table 910-1 Concentration Levels	5 µg/L	1000 µg/L ¹	700 µg/L	10,000 µg/L ¹	No Concentration Level Established	No Concentration Level Established
MW-2	6/20/2013	4100	6400	600	4300	52	1.5
MW-2	7/30/2013	3000	1900	550	2900	30	1.3
MW-2	8/28/2013	2900	3800	530	3000	32	2.7
MW-2	9/17/2013	2200	3900	520	3200	32	1.3
MW-2	10/29/2013	2500	4300	520	3400	37	0.46
MW-2	11/26/2013	5000	9700	780	5900	60	2.10
MW-2	12/18/2013	3700	4600	590	3900	30	2.3
MW-2	1/21/2014	NS	NS	NS	NS	NS	NS
MW-2	2/25/2014	2400	4600	810	5000	39	3.2
MW-2	3/26/2014	1900	320	350.0	1600	17	1.2
MW-2	4/29/2014	NS	NS	NS	NS	NS	NS
MW-2	5/27/2014	NS	NS	NS	NS	NS	NS
MW-2	6/24/2014	2000	750	350	1900	20	1.7
MW-2	7/28/2014	NS	NS	NS	NS	NS	NS
MW-2	8/25/2014	NS	NS	NS	NS	NS	NS
MW-2	9/30/2014	1700	590	300	1300	16	ND
MW-2	10/28/2014	NS	NS	NS	NS	NS	NS
MW-2	11/20/2014	NS	NS	NS	NS	NS	NS
MW-2	12/29/2014	NS-F	NS-F	NS-F	NS-F	NS-F	NS-F
MW-2	1/27/2015	NS	NS	NS	NS	NS	NS
MW-2	2/25/2015	NS	NS	NS	NS	NS	NS
MW-3	6/15/2012	1300	780	260	1500	NS	NS
MW-3	7/13/2012	1900	1200	390	2700	NS	NS
MW-3	8/14/2012	2300	1500	480	2900	NS	NS
MW-3	9/13/2012	1700	1200	410	2600	NS	NS
MW-3	1/30/2013	2000	1400	410	2200	19	1.5
MW-3	2/28/2013	NS	NS	NS	NS	NS	NS
MW-3	3/29/2013	1300	1100	250	1500	19	1.3
MW-3	4/26/2013	1600	1700	280	1600	15	1.5
MW-3	5/28/2013	2600	2100	520	2900	26	1.6
MW-3	6/20/2013	2100	2300	410	2400	23	1.2
MW-3	7/30/2013	2000	2600	330	2200	24	0.94
MW-3	8/28/2013	2300	2900	380	2700	24	2.70
MW-3	9/17/2013	1900	2400	270	1800	19	1.40
MW-3	10/29/2013	2500	3200	360	2600	28	0.59
MW-3	6/24/2014	1800	1800	290	1800	21	1.7
MW-3	11/26/2013	3000	3000	540	3500	29	1.70
MW-3	12/18/2013	2700	2600	440	2900	30	1.6
MW-3	1/21/2014	2000	2800	350	2300	24	1.8
NS = Not Sampled		1 - Drinking Water Maximum Contamination Level (MCL)					
ND = Non Detect		µg/L - Micrograms per Liter					
NS-F = No Sample, Frozen Ground		mg/L - Milligrams per Liter					
J= Analyte reported below laboratory report limit		Above COGCC Table 910-1 Concentration Level					

Table 1 - Groundwater Analytical Summary
BTEX, DRO, and GRO

Sample Location	Sampling Date	Benzene (µg/L)	Toluene (µg/L)	Ethylbenzene (µg/L)	Total Xylenes (µg/L)	GRO (mg/L)	DRO (mg/L)
	COGCC Table 910-1 Concentration Levels	5 µg/L	1000 µg/L ¹	700 µg/L	10,000 µg/L ¹	No Concentration Level Established	No Concentration Level Established
MW-3	2/25/2014	2400	3100	370	2500	21	1.2
MW-3	3/26/2014	2700	3200	450	3000	27	1.4
MW-3	4/29/2014	NS	NS	NS	NS	NS	NS
MW-3	5/27/2014	NS	NS	NS	NS	NS	NS
MW-3	6/24/2014	1800	1800	290	1800	21	2
MW-3	7/28/2014	NS	NS	NS	NS	NS	NS
MW-3	8/25/2014	NS	NS	NS	NS	NS	NS
MW-3	9/30/2014	2200	2000	400	2100	19	ND
MW-3	10/28/2014	NS	NS	NS	NS	NS	NS
MW-3	11/20/2014	NS	NS	NS	NS	NS	NS
MW-3	12/29/2014	2000	1300	440	2000	16	4.2
MW-3	1/27/2015	NS	NS	NS	NS	NS	NS
MW-3	2/25/2015	NS	NS	NS	NS	NS	NS
MW-4	6/15/2012	1.5	ND	ND	ND	NS	NS
MW-4	7/13/2012	2.4	ND	ND	ND	NS	NS
MW-4	8/14/2012	2.2	ND	ND	ND	NS	NS
MW-4	9/13/2012	3.8	ND	ND	ND	NS	NS
MW-4	1/30/2013	ND	ND	ND	ND	ND	ND
MW-4	2/28/2013	NS	NS	NS	NS	NS	NS
MW-4	3/29/2013	ND	ND	ND	ND	ND	ND
MW-4	4/26/2013	ND	ND	ND	ND	ND	ND
MW-4	5/28/2013	ND	ND	ND	ND	ND	ND
MW-4	6/20/2013	ND	ND	ND	ND	ND	ND
MW-4	7/29/2013	ND	ND	ND	ND	ND	ND
MW-4	8/27/2013	ND	ND	ND	ND	ND	ND
MW-4	9/16/2013	ND	ND	ND	ND	ND	ND
MW-4	10/28/2013	ND	ND	ND	ND	ND	ND
MW-4	11/25/2013	ND	ND	ND	ND	ND	ND
MW-4	12/17/2013	ND	ND	ND	ND	ND	ND
MW-4	1/20/2014	ND	ND	ND	ND	ND	ND
MW-4	2/24/2014	ND	ND	ND	ND	ND	ND
MW-4	3/25/2014	ND	ND	ND	ND	ND	ND
MW-4	4/29/2014	ND	ND	ND	ND	ND	ND
MW-4	5/27/2014	ND	ND	ND	ND	ND	ND
MW-4	6/23/2014	ND	ND	ND	ND	ND	ND
MW-4	7/28/2014	ND	ND	ND	ND	ND	ND
MW-4	8/25/2014	ND	ND	ND	ND	ND	ND
MW-4	9/30/2014	ND	ND	ND	ND	ND	ND
MW-4	10/28/2014	ND	ND	ND	ND	ND	ND
MW-4	11/20/2014	ND	ND	ND	ND	ND	ND
NS = Not Sampled		1 - Drinking Water Maximum Contamination Level (MCL)					
ND = Non Detect		µg/L - Micrograms per Liter					
NS-F = No Sample, Frozen Ground		mg/L - Milligrams per Liter					
J= Analyte reported below laboratory report limit		Above COGCC Table 910-1 Concentration Level					

Table 1 - Groundwater Analytical Summary
BTEX, DRO, and GRO

Sample Location	Sampling Date	Benzene (µg/L)	Toluene (µg/L)	Ethylbenzene (µg/L)	Total Xylenes (µg/L)	GRO (mg/L)	DRO (mg/L)
	COGCC Table 910-1 Concentration Levels	5 µg/L	1000 µg/L ¹	700 µg/L	10,000 µg/L ¹	No Concentration Level Established	No Concentration Level Established
MW-4	12/29/2014	ND	ND	ND	ND	ND	1.5
MW-4	1/27/2015	ND	ND	ND	ND	ND	ND
MW-4	2/25/2015	ND	ND	ND	ND	ND	ND
MW-5	6/15/2012	ND	ND	ND	ND	NS	NS
MW-5	7/13/2012	ND	ND	ND	ND	NS	NS
MW-5	8/14/2012	ND	ND	ND	ND	NS	NS
MW-5	9/13/2012	ND	ND	ND	ND	NS	NS
MW-5	1/30/2013	0.33 J	ND	0.47 J	ND	ND	ND
MW-5	2/28/2013	ND	ND	ND	ND	ND	ND
MW-5	3/29/2013	ND	ND	ND	ND	ND	ND
MW-5	4/26/2013	ND	ND	ND	ND	ND	ND
MW-5	5/28/2013	ND	ND	ND	ND	ND	ND
MW-5	6/20/2013	ND	ND	ND	ND	ND	ND
MW-5	7/29/2013	ND	ND	ND	ND	ND	0.66
MW-5	8/27/2013	ND	ND	ND	ND	ND	ND
MW-5	9/16/2013	ND	ND	ND	ND	ND	ND
MW-5	10/28/2013	ND	ND	ND	ND	ND	ND
MW-5	11/25/2013	ND	ND	ND	ND	ND	ND
MW-5	12/17/2013	ND	ND	ND	ND	ND	ND
MW-5	1/20/2014	ND	ND	ND	ND	ND	ND
MW-5	2/24/2014	ND	ND	ND	ND	ND	ND
MW-5	3/25/2014	1.7	ND	ND	ND	ND	ND
MW-5	4/29/2014	3.2	ND	ND	ND	ND	ND
MW-5	5/27/2014	3.9	ND	ND	ND	ND	ND
MW-5	6/23/2014	5.4	ND	ND	ND	ND	ND
MW-5	7/28/2014	1.7	ND	ND	ND	ND	0.63
MW-5	8/25/2014	3.5	ND	ND	ND	ND	ND
MW-5	9/29/2014	1.6	ND	ND	ND	ND	ND
MW-5	10/28/2014	ND	ND	ND	ND	ND	ND
MW-5	11/20/2014	ND	ND	ND	ND	ND	ND
MW-5	12/30/2014	ND	ND	ND	ND	ND	ND
MW-5	1/27/2015	ND	ND	ND	ND	ND	ND
MW-5	2/25/2015	ND	ND	ND	ND	ND	ND
MW-6	6/15/2012	ND	ND	ND	ND	NS	NS
MW-6	7/13/2012	ND	ND	ND	ND	NS	NS
MW-6	8/14/2012	ND	ND	ND	ND	NS	NS
MW-6	9/13/2012	ND	ND	ND	ND	NS	NS
MW-6	1/30/2013	ND	ND	ND	ND	ND	ND
MW-6	2/28/2013	ND	ND	ND	ND	ND	0.59
MW-6	3/29/2013	ND	ND	ND	ND	ND	ND
NS = Not Sampled ND = Non Detect NS-F = No Sample, Frozen Ground J= Analyte reported below laboratory report limit							
1 - Drinking Water Maximum Contamination Level (MCL) µg/L - Micrograms per Liter mg/L - Milligrams per Liter							
					Above COGCC Table 910-1 Concentration Level		

Table 1 - Groundwater Analytical Summary
BTEX, DRO, and GRO

Sample Location	Sampling Date	Benzene (µg/L)	Toluene (µg/L)	Ethylbenzene (µg/L)	Total Xylenes (µg/L)	GRO (mg/L)	DRO (mg/L)
	COGCC Table 910-1 Concentration Levels	5 µg/L	1000 µg/L ¹	700 µg/L	10,000 µg/L ¹	No Concentration Level Established	No Concentration Level Established
MW-6	4/26/2013	ND	ND	ND	ND	ND	ND
MW-6	5/28/2013	ND	ND	ND	ND	ND	ND
MW-6	6/20/2013	ND	ND	ND	ND	ND	ND
MW-6	7/29/2013	ND	ND	ND	ND	ND	ND
MW-6	8/27/2013	ND	ND	ND	ND	ND	ND
MW-6	9/16/2013	ND	ND	ND	ND	ND	ND
MW-6	10/28/2013	ND	ND	ND	ND	ND	ND
MW-6	11/25/2013	ND	ND	ND	ND	ND	ND
MW-6	12/17/2013	ND	ND	ND	ND	ND	ND
MW-6	1/20/2014	ND	ND	ND	ND	ND	ND
MW-6	2/24/2014	ND	ND	ND	ND	ND	ND
MW-6	3/25/2014	ND	ND	ND	ND	ND	ND
MW-6	4/29/2014	NS	NS	NS	NS	NS	NS
MW-6	5/27/2014	NS	NS	NS	NS	NS	NS
MW-6	6/23/2014	ND	ND	ND	ND	ND	ND
MW-6	7/28/2014	NS	NS	NS	NS	NS	NS
MW-6	8/25/2014	NS	NS	NS	NS	NS	NS
MW-6	9/29/2014	ND	ND	ND	ND	ND	ND
MW-6	10/28/2014	NS	NS	NS	NS	NS	NS
MW-6	11/20/2014	NS	NS	NS	NS	NS	NS
MW-6	12/30/2014	ND	ND	ND	ND	ND	ND
MW-6	1/27/2015	NS	NS	NS	NS	NS	NS
MW-6	2/25/2015	NS	NS	NS	NS	NS	NS
MW-7	6/15/2012	9100	37000	3300	35000	NS	NS
MW-7	7/13/2012	13000	36000	1400	15000	NS	NS
MW-7	8/14/2012	10000	28000	1700	16000	NS	NS
MW-7	9/13/2012	9400	25000	1400	14000	NS	NS
MW-7	1/30/2013	4500	11000	840	7200	56	2.7
MW-7	2/28/2013	NS	NS	NS	NS	NS	NS
MW-7	3/29/2013	1400	3800	490	4300	25	1.7
MW-7	4/26/2013	2000	4600	430	3600	22	1.0
MW-7	5/28/2013	5300	8900	670	5800	57	1.9
MW-7	6/20/2013	4900	8500	790	6500	ND	ND
MW-7	7/30/2013	4000	6800	710	5600	45	1.4
MW-7	8/28/2013	3700	6700	600	4700	41	2.3
MW-7	9/17/2013	2800	5800	520	4000	35	2.0
MW-7	10/29/2013	3200	6200	550	4800	48	0.60
MW-7	11/26/2013	5200	10000	800	7000	67	2.50
MW-7	12/18/2013	5700	6500	810	6500	56	2.2
NS = Not Sampled		1 - Drinking Water Maximum Contamination Level (MCL)					
ND = Non Detect		µg/L - Micrograms per Liter					
NS-F = No Sample, Frozen Ground		mg/L - Milligrams per Liter					
J= Analyte reported below laboratory report limit		Above COGCC Table 910-1 Concentration Level					

Table 1 - Groundwater Analytical Summary
BTEX, DRO, and GRO

Sample Location	Sampling Date	Benzene (µg/L)	Toluene (µg/L)	Ethylbenzene (µg/L)	Total Xylenes (µg/L)	GRO (mg/L)	DRO (mg/L)
	COGCC Table 910-1 Concentration Levels	5 µg/L	1000 µg/L ¹	700 µg/L	10,000 µg/L ¹	No Concentration Level Established	No Concentration Level Established
MW-7	1/21/2014	11000	18000	2200	17000	57	1.5
MW-7	2/25/2014	2200	4200	500	3800	30	1.4
MW-7	3/26/2014	4100	9500	910	8000	69	2.7
MW-7	4/29/2014	NS	NS	NS	NS	NS	NS
MW-7	5/27/2014	NS	NS	NS	NS	NS	NS
MW-7	6/24/2014	2200	4700	460	3400	58	1.9
MW-7	7/28/2014	NS	NS	NS	NS	NS	NS
MW-7	8/25/2014	NS	NS	NS	NS	NS	NS
MW-7	9/30/2014	3300	7400	590	4700	51	2.0
MW-7	10/28/2014	NS	NS	NS	NS	NS	NS
MW-7	11/20/2014	NS	NS	NS	NS	NS	NS
MW-7	12/29/2014	3900	7700	800	6100	34	5.1
MW-7	1/27/2015	NS	NS	NS	NS	NS	NS
MW-7	2/25/2015	NS	NS	NS	NS	NS	NS
MW-8	7/10/2013	ND	ND	ND	ND	ND	ND
MW-8	7/29/2013	ND	ND	ND	ND	ND	ND
MW-8	8/27/2013	ND	ND	ND	ND	ND	ND
MW-8	9/16/2013	ND	ND	ND	ND	ND	ND
MW-8	10/28/2013	ND	ND	ND	ND	ND	ND
MW-8	11/26/2013	ND	ND	ND	ND	ND	ND
MW-8	12/18/2013	ND	ND	ND	ND	ND	ND
MW-8	1/21/2014	NS	NS	NS	NS	NS	NS
MW-8	2/24/2014	ND	ND	ND	ND	ND	ND
MW-8	3/25/2014	ND	ND	ND	ND	ND	ND
MW-8	4/29/2014	NS	NS	NS	NS	NS	NS
MW-8	5/27/2014	NS	NS	NS	NS	NS	NS
MW-8	6/24/2014	ND	ND	ND	ND	ND	ND
MW-8	7/28/2014	NS	NS	NS	NS	NS	NS
MW-8	8/25/2014	NS	NS	NS	NS	NS	NS
MW-8	9/30/2014	ND	ND	ND	ND	ND	ND
MW-8	10/28/2014	NS	NS	NS	NS	NS	NS
MW-8	11/20/2014	NS	NS	NS	NS	NS	NS
MW-8	12/29/2014	NS-F	NS-F	NS-F	NS-F	NS-F	NS-F
MW-8	1/27/2015	NS	NS	NS	NS	NS	NS
MW-8	2/25/2015	NS	NS	NS	NS	NS	NS
MW-9	7/10/2013	ND	ND	ND	ND	ND	ND
MW-9	7/29/2013	ND	ND	ND	ND	ND	ND
MW-9	8/27/2013	ND	ND	ND	ND	ND	ND
MW-9	9/16/2013	ND	ND	ND	ND	ND	ND
NS = Not Sampled		1 - Drinking Water Maximum Contamination Level (MCL)					
ND = Non Detect		µg/L - Micrograms per Liter					
NS-F = No Sample, Frozen Ground		mg/L - Milligrams per Liter					
J= Analyte reported below laboratory report limit		Above COGCC Table 910-1 Concentration Level					

Table 1 - Groundwater Analytical Summary
BTEX, DRO, and GRO

Sample Location	Sampling Date	Benzene (µg/L)	Toluene (µg/L)	Ethylbenzene (µg/L)	Total Xylenes (µg/L)	GRO (mg/L)	DRO (mg/L)
	COGCC Table 910-1 Concentration Levels	5 µg/L	1000 µg/L ¹	700 µg/L	10,000 µg/L ¹	No Concentration Level Established	No Concentration Level Established
MW-9	10/28/2013	ND	ND	ND	ND	ND	ND
MW-9	11/25/2013	ND	ND	ND	ND	ND	ND
MW-9	12/18/2013	ND	ND	ND	ND	ND	ND
MW-9	1/21/2014	ND	ND	ND	ND	ND	ND
MW-9	6/24/2014	ND	ND	ND	ND	ND	ND
MW-9	2/24/2014	ND	ND	ND	ND	ND	ND
MW-9	3/25/2014	ND	ND	ND	ND	ND	ND
MW-9	4/29/2014	NS	NS	NS	NS	NS	NS
MW-9	5/27/2014	NS	NS	NS	NS	NS	NS
MW-9	6/24/2014	ND	ND	ND	ND	ND	ND
MW-9	7/28/2014	NS	NS	NS	NS	NS	NS
MW-9	8/25/2014	NS	NS	NS	NS	NS	NS
MW-9	9/29/2014	ND	ND	ND	ND	ND	ND
MW-9	10/28/2014	NS	NS	NS	NS	NS	NS
MW-9	11/20/2014	NS	NS	NS	NS	NS	NS
MW-9	12/29/2014	ND	ND	ND	ND	ND	ND
MW-9	1/27/2015	NS	NS	NS	NS	NS	NS
MW-9	2/25/2015	NS	NS	NS	NS	NS	NS
MW-10	7/10/2013	ND	ND	ND	ND	ND	ND
MW-10	7/29/2013	ND	ND	ND	ND	ND	ND
MW-10	8/27/2013	1.4	ND	ND	ND	ND	ND
MW-10	9/16/2013	ND	ND	ND	ND	ND	ND
MW-10	10/28/2013	ND	ND	ND	ND	ND	ND
MW-10	11/25/2013	ND	ND	ND	ND	ND	ND
MW-10	12/18/2013	NS	NS	NS	NS	NS	NS
MW-10	1/21/2014	NS	NS	NS	NS	NS	NS
MW-10	2/24/2014	ND	ND	ND	ND	ND	ND
MW-10	3/25/2014	ND	ND	ND	ND	ND	ND
MW-10	4/29/2014	ND	ND	ND	ND	ND	ND
MW-10	5/27/2014	ND	ND	ND	ND	ND	0.87
MW-10	6/23/2014	ND	ND	ND	ND	ND	0.93
MW-10	7/28/2014	ND	ND	ND	ND	ND	ND
MW-10	8/25/2014	ND	ND	ND	ND	ND	ND
MW-10	9/30/2014	ND	ND	ND	ND	ND	ND
MW-10	10/28/2014	ND	ND	ND	ND	ND	2.00
MW-10	11/20/2014	ND	ND	ND	ND	ND	ND
MW-10	12/29/2014	NS-F	NS-F	NS-F	NS-F	NS-F	NS-F
MW-10	1/27/2015	NS-F	NS-F	NS-F	NS-F	NS-F	NS-F
MW-10	2/25/2015	ND	ND	ND	ND	ND	0.66
NS = Not Sampled		1 - Drinking Water Maximum Contamination Level (MCL)					
ND = Non Detect		µg/L - Micrograms per Liter					
NS-F = No Sample, Frozen Ground		mg/L - Milligrams per Liter					
J= Analyte reported below laboratory report limit		Above COGCC Table 910-1 Concentration Level					

Table 1 - Groundwater Analytical Summary
BTEX, DRO, and GRO

Sample Location	Sampling Date	Benzene (µg/L)	Toluene (µg/L)	Ethylbenzene (µg/L)	Total Xylenes (µg/L)	GRO (mg/L)	DRO (mg/L)
	COGCC Table 910-1 Concentration Levels	5 µg/L	1000 µg/L ¹	700 µg/L	10,000 µg/L ¹	No Concentration Level Established	No Concentration Level Established
MW-11	7/10/2013	ND	ND	ND	ND	ND	ND
MW-11	7/30/2013	ND	ND	ND	ND	ND	ND
MW-11	8/28/2013	ND	ND	ND	ND	ND	ND
MW-11	9/17/2013	ND	ND	ND	ND	ND	ND
MW-11	10/29/2013	ND	ND	ND	ND	ND	ND
MW-11	11/26/2013	ND	ND	ND	ND	ND	ND
MW-11	12/18/2013	ND	ND	ND	ND	ND	ND
MW-11	1/21/2014	NS	NS	NS	NS	NS	NS
MW-11	2/25/2014	ND	ND	ND	ND	ND	ND
MW-11	3/26/2014	ND	ND	ND	ND	ND	ND
MW-11	4/29/2014	ND	ND	ND	ND	ND	ND
MW-11	5/27/2014	ND	ND	ND	ND	ND	ND
MW-11	6/23/2014	ND	ND	ND	ND	ND	ND
MW-11	7/28/2014	ND	ND	ND	ND	ND	ND
MW-11	8/25/2014	ND	ND	ND	ND	ND	ND
MW-11	9/29/2014	ND	ND	ND	ND	ND	ND
MW-11	10/28/2014	ND	ND	ND	ND	ND	ND
MW-11	11/20/2014	ND	ND	ND	ND	ND	ND
MW-11	12/30/2014	ND	ND	ND	ND	ND	ND
MW-11	1/27/2015	ND	ND	ND	ND	ND	ND
MW-11	2/25/2015	ND	ND	ND	ND	ND	ND
MW-12	7/10/2013	ND	ND	ND	ND	0.25	ND
MW-12	7/30/2013	ND	ND	ND	ND	ND	0.9
MW-12	8/28/2013	ND	ND	ND	ND	ND	ND
MW-12	9/17/2013	ND	ND	ND	ND	ND	ND
MW-12	10/29/2013	ND	ND	ND	ND	ND	ND
MW-12	11/26/2013	ND	ND	ND	ND	ND	ND
MW-12	12/18/2013	ND	ND	ND	ND	ND	ND
MW-12	1/21/2014	ND	ND	ND	ND	ND	ND
MW-12	2/25/2014	ND	ND	ND	ND	ND	ND
MW-12	3/26/2014	ND	ND	ND	ND	ND	ND
MW-12	4/29/2014	ND	ND	ND	ND	ND	ND
MW-12	5/27/2014	ND	ND	ND	ND	ND	ND
MW-12	6/24/2014	ND	ND	ND	ND	ND	5.5
MW-12	7/28/2014	ND	ND	ND	ND	ND	ND
MW-12	8/25/2014	ND	ND	ND	ND	ND	ND
MW-12	9/29/2014	ND	ND	ND	ND	ND	ND
MW-12	10/28/2014	ND	ND	ND	ND	ND	ND
MW-12	11/20/2014	ND	ND	ND	ND	ND	ND
MW-12	12/30/2014	ND	ND	ND	ND	ND	ND
MW-12	1/27/2015	ND	ND	ND	ND	ND	ND
MW-12	2/25/2015	ND	ND	ND	ND	ND	ND
NS = Not Sampled ND = Non Detect NS-F = No Sample, Frozen Ground J= Analyte reported below laboratory report limit							
1 - Drinking Water Maximum Contamination Level (MCL) µg/L - Micrograms per Liter mg/L - Milligrams per Liter							
					Above COGCC Table 910-1 Concentration Level		

Table 1 - Groundwater Analytical Summary
BTEX, DRO, and GRO

Sample Location	Sampling Date	Benzene (µg/L)	Toluene (µg/L)	Ethylbenzene (µg/L)	Total Xylenes (µg/L)	GRO (mg/L)	DRO (mg/L)
	COGCC Table 910-1 Concentration Levels	5 µg/L	1000 µg/L ¹	700 µg/L	10,000 µg/L ¹	No Concentration Level Established	No Concentration Level Established
MW-13	7/10/2013	ND	ND	ND	ND	ND	ND
MW-13	7/30/2013	ND	ND	ND	ND	ND	ND
MW-13	8/28/2013	ND	ND	ND	ND	ND	ND
MW-13	9/17/2013	ND	ND	ND	ND	ND	ND
MW-13	10/29/2013	ND	ND	ND	ND	ND	ND
MW-13	11/26/2013	ND	ND	ND	ND	ND	ND
MW-13	12/17/2013	ND	ND	ND	ND	ND	1.5
MW-13	1/20/2014	ND	ND	ND	ND	ND	ND
MW-13	2/25/2014	ND	ND	ND	ND	ND	ND
MW-13	3/26/2014	ND	ND	ND	ND	ND	ND
MW-13	4/29/2014	ND	ND	ND	ND	ND	ND
MW-13	5/27/2014	ND	ND	ND	ND	ND	ND
MW-13	6/24/2014	ND	ND	ND	ND	ND	ND
MW-13	7/28/2014	ND	ND	ND	ND	ND	ND
MW-13	8/25/2014	ND	ND	ND	ND	ND	ND
MW-13	9/29/2014	ND	ND	ND	ND	ND	ND
MW-13	10/28/2014	ND	ND	ND	ND	ND	ND
MW-13	11/20/2014	ND	ND	ND	ND	ND	ND
MW-13	12/30/2014	ND	ND	ND	ND	ND	ND
MW-13	1/27/2015	ND	ND	ND	ND	ND	ND
MW-13	2/25/2015	ND	ND	ND	ND	ND	ND
MW-14	7/10/2013	ND	ND	ND	ND	ND	ND
MW-14	7/30/2013	ND	ND	ND	ND	ND	ND
MW-14	8/28/2013	ND	ND	ND	ND	ND	ND
MW-14	9/17/2013	ND	ND	ND	ND	ND	ND
MW-14	10/29/2013	ND	ND	ND	ND	ND	ND
MW-14	11/26/2013	ND	ND	ND	ND	ND	ND
MW-14	12/17/2013	ND	ND	ND	ND	ND	ND
MW-14	1/21/2014	ND	ND	ND	ND	ND	ND
MW-14	2/25/2014	ND	ND	ND	ND	ND	ND
MW-14	3/26/2014	ND	ND	ND	ND	ND	ND
MW-14	4/29/2014	NS	NS	NS	NS	NS	NS
MW-14	5/27/2014	NS	NS	NS	NS	NS	NS
MW-14	6/24/2014	NS	NS	NS	NS	NS	NS
MW-14	7/28/2014	NS	NS	NS	NS	NS	NS
MW-14	8/25/2014	NS	NS	NS	NS	NS	NS
MW-14	9/29/2014	NS	NS	NS	NS	NS	NS
MW-14	10/28/2014	NS	NS	NS	NS	NS	NS
MW-14	11/20/2014	NS	NS	NS	NS	NS	NS
NS = Not Sampled		1 - Drinking Water Maximum Contamination Level (MCL)					
ND = Non Detect		µg/L - Micrograms per Liter					
NS-F = No Sample, Frozen Ground		mg/L - Milligrams per Liter					
J= Analyte reported below laboratory report limit		Above COGCC Table 910-1 Concentration Level					

Table 1 - Groundwater Analytical Summary
BTEX, DRO, and GRO

Sample Location	Sampling Date	Benzene (µg/L)	Toluene (µg/L)	Ethylbenzene (µg/L)	Total Xylenes (µg/L)	GRO (mg/L)	DRO (mg/L)
	COGCC Table 910-1 Concentration Levels	5 µg/L	1000 µg/L ¹	700 µg/L	10,000 µg/L ¹	No Concentration Level Established	No Concentration Level Established
MW-14	12/29/2014	NS	NS	NS	NS	NS	NS
MW-14	1/27/2015	NS	NS	NS	NS	NS	NS
MW-14	2/25/2015	NS	NS	NS	NS	NS	NS
MW-15	7/10/2013	ND	ND	ND	ND	ND	ND
MW-15	7/30/2013	ND	ND	ND	ND	ND	ND
MW-15	8/28/2013	ND	ND	ND	ND	ND	ND
MW-15	9/17/2013	ND	ND	ND	ND	ND	ND
MW-15	10/29/2013	ND	ND	ND	ND	ND	ND
MW-15	11/25/2013	NS	NS	NS	NS	NS	NS
MW-15	12/18/2013	ND	ND	ND	ND	ND	ND
MW-15	1/20/2014	ND	ND	ND	ND	ND	ND
MW-15	2/25/2014	ND	ND	ND	ND	ND	ND
MW-15	3/26/2014	ND	ND	ND	ND	ND	ND
MW-15	4/29/2014	NS	NS	NS	NS	NS	NS
MW-15	5/27/2014	NS	NS	NS	NS	NS	NS
MW-15	6/24/2014	NS	NS	NS	NS	NS	NS
MW-15	7/28/2014	NS	NS	NS	NS	NS	NS
MW-15	8/25/2014	NS	NS	NS	NS	NS	NS
MW-15	9/29/2014	NS	NS	NS	NS	NS	NS
MW-15	10/28/2014	NS	NS	NS	NS	NS	NS
MW-15	11/20/2014	NS	NS	NS	NS	NS	NS
MW-15	12/29/2014	NS	NS	NS	NS	NS	NS
MW-15	1/27/2015	NS	NS	NS	NS	NS	NS
MW-15	2/25/2015	NS	NS	NS	NS	NS	NS
Black Sulfur Crk. UG	6/4/2012	ND	ND	ND	ND	NS	NS
Black Sulfur Crk. UPCREEK	2/28/2013	ND	ND	ND	ND	ND	ND
Black Sulfur Crk. UPCREEK	3/29/2013	ND	ND	ND	ND	ND	ND
UPCREEK	4/26/2013	ND	ND	ND	ND	ND	ND
UPCREEK	5/28/2013	ND	ND	ND	ND	ND	ND
UPCREEK	6/20/2013	ND	ND	ND	ND	ND	ND
UPCREEK	7/29/2013	ND	ND	ND	ND	ND	ND
UPCREEK	8/27/2013	ND	ND	ND	ND	ND	ND
UPCREEK	9/16/2013	ND	ND	ND	ND	ND	ND
UPCREEK	10/28/2013	ND	ND	ND	ND	ND	ND
UPCREEK	11/25/2013	ND	ND	ND	ND	ND	ND
UPCREEK	12/17/2013	ND	ND	ND	ND	ND	ND
UPCREEK	1/20/2014	ND	ND	ND	ND	0.330	ND
UPCREEK	2/24/2014	ND	ND	ND	ND	ND	ND
UPCREEK	3/25/2014	ND	ND	ND	ND	ND	ND
NS = Not Sampled ND = Non Detect NS-F = No Sample, Frozen Ground J= Analyte reported below laboratory report limit							
				1 - Drinking Water Maximum Contamination Level (MCL) µg/L - Micrograms per Liter mg/L - Milligrams per Liter			
				Above COGCC Table 910-1 Concentration Level			

Table 1 - Groundwater Analytical Summary
BTEX, DRO, and GRO

Sample Location	Sampling Date	Benzene (µg/L)	Toluene (µg/L)	Ethylbenzene (µg/L)	Total Xylenes (µg/L)	GRO (mg/L)	DRO (mg/L)
	COGCC Table 910-1 Concentration Levels	5 µg/L	1000 µg/L ¹	700 µg/L	10,000 µg/L ¹	No Concentration Level Established	No Concentration Level Established
UPCREEK	4/29/2014	NS	NS	NS	NS	NS	NS
UPCREEK	5/27/2014	NS	NS	NS	NS	NS	NS
UPCREEK	6/23/2014	NS	NS	NS	NS	NS	NS
UPCREEK	7/28/2014	NS	NS	NS	NS	NS	NS
UPCREEK	8/25/2014	NS	NS	NS	NS	NS	NS
UPCREEK	9/29/2014	NS	NS	NS	NS	NS	NS
UPCREEK	10/28/2014	NS	NS	NS	NS	NS	NS
UPCREEK	11/20/2014	NS	NS	NS	NS	NS	NS
UPCREEK	12/29/2014	NS	NS	NS	NS	NS	NS
UPCREEK	1/27/2015	NS	NS	NS	NS	NS	NS
UPCREEK	2/25/2015	NS	NS	NS	NS	NS	NS
Black Sulfur Crk. DG	6/4/2012	ND	2.3	ND	ND	NS	NS
Black Sulfur Crk. DW	2/28/2013	ND	ND	ND	ND	ND	ND
Black Sulfur Crk. DW	3/29/2013	ND	ND	ND	ND	ND	ND
DWCREEK	4/26/2013	ND	ND	ND	ND	ND	ND
DWCREEK	5/28/2013	ND	ND	ND	ND	ND	ND
DWCREEK	6/20/2013	ND	ND	ND	ND	ND	ND
DWCREEK	7/29/2013	ND	ND	ND	ND	ND	ND
DWCREEK	8/27/2013	ND	ND	ND	ND	ND	ND
DWCREEK	9/16/2013	ND	ND	ND	ND	ND	ND
DWCREEK	10/28/2013	ND	ND	ND	ND	ND	ND
DWCREEK	11/25/2013	ND	ND	ND	ND	ND	ND
DWCREEK	12/17/2013	ND	ND	ND	ND	ND	ND
DWCREEK	1/20/2014	ND	ND	ND	ND	ND	ND
DWCREEK	2/24/2014	ND	ND	ND	ND	ND	ND
DWCREEK	3/25/2014	ND	ND	ND	ND	ND	ND
DWCREEK	4/29/2014	NS	NS	NS	NS	NS	NS
DWCREEK	5/27/2014	NS	NS	NS	NS	NS	NS
DWCREEK	6/23/2014	NS	NS	NS	NS	NS	NS
DWCREEK	7/28/2014	NS	NS	NS	NS	NS	NS
DWCREEK	8/25/2014	NS	NS	NS	NS	NS	NS
DWCREEK	9/29/2014	NS	NS	NS	NS	NS	NS
DWCREEK	10/28/2014	NS	NS	NS	NS	NS	NS
DWCREEK	11/20/2014	NS	NS	NS	NS	NS	NS
DWCREEK	12/29/2014	NS	NS	NS	NS	NS	NS
DWCREEK	1/27/2015	NS	NS	NS	NS	NS	NS
DWCREEK	2/25/2015	NS	NS	NS	NS	NS	NS
Black Sulfur Crk. SP1	6/4/2012	ND	ND	ND	ND	NS	NS
Black Sulfur Crk. MIDDLECREEK	2/28/2013	ND	ND	ND	ND	ND	ND

NS = Not Sampled 1 - Drinking Water Maximum Contamination Level (MCL)

ND = Non Detect µg/L - Micrograms per Liter

NS-F = No Sample, Frozen Ground mg/L - Milligrams per Liter

J= Analyte reported below laboratory report limit

Above COGCC Table 910-1 Concentration Level

Table 1 - Groundwater Analytical Summary
BTEX, DRO, and GRO

Sample Location	Sampling Date	Benzene (µg/L)	Toluene (µg/L)	Ethylbenzene (µg/L)	Total Xylenes (µg/L)	GRO (mg/L)	DRO (mg/L)
	COGCC Table 910-1 Concentration Levels	5 µg/L	1000 µg/L ¹	700 µg/L	10,000 µg/L ¹	No Concentration Level Established	No Concentration Level Established
Black Sulfur Crk. MIDDLECREEK	3/29/2013	ND	ND	ND	ND	ND	ND
MIDCREEK	4/26/2013	ND	ND	ND	ND	ND	ND
MIDCREEK	5/28/2013	ND	ND	ND	ND	ND	ND
MIDCREEK	6/20/2013	ND	ND	ND	ND	ND	ND
MIDCREEK	7/29/2013	ND	ND	ND	ND	ND	ND
MIDCREEK	8/27/2013	ND	ND	ND	ND	ND	ND
MIDCREEK	9/16/2013	ND	ND	ND	ND	ND	ND
MIDCREEK	10/28/2013	ND	ND	ND	ND	ND	ND
MIDCREEK	11/25/2013	ND	ND	ND	ND	ND	ND
MIDCREEK	12/17/2013	ND	ND	ND	ND	ND	ND
MIDCREEK	1/20/2014	ND	ND	ND	ND	ND	ND
MIDCREEK	2/24/2014	ND	ND	ND	ND	ND	ND
MIDCREEK	3/25/2014	ND	ND	ND	ND	ND	ND
MIDCREEK	4/29/2014	NS	NS	NS	NS	NS	NS
MIDCREEK	5/27/2014	NS	NS	NS	NS	NS	NS
MIDCREEK	6/23/2014	NS	NS	NS	NS	NS	NS
MIDCREEK	7/28/2014	NS	NS	NS	NS	NS	NS
MIDCREEK	8/25/2014	NS	NS	NS	NS	NS	NS
MIDCREEK	9/29/2014	NS	NS	NS	NS	NS	NS
MIDCREEK	10/28/2014	NS	NS	NS	NS	NS	NS
MIDCREEK	11/20/2014	NS	NS	NS	NS	NS	NS
MIDCREEK	12/29/2014	NS	NS	NS	NS	NS	NS
MIDCREEK	1/27/2015	NS	NS	NS	NS	NS	NS
MIDCREEK	2/25/2015	NS	NS	NS	NS	NS	NS
NS = Not Sampled ND = Non Detect NS-F = No Sample, Frozen Ground J= Analyte reported below laboratory report limit							
1 - Drinking Water Maximum Contamination Level (MCL) µg/L - Micrograms per Liter mg/L - Milligrams per Liter							
					Above COGCC Table 910-1 Concentration Level		

Table 2 - Groundwater Analytical Summary
Inorganics

Sample Location	Sampling Date	TDS (mg/L)	Chlorides (mg/L)	Sulfates (mg/L)	Nitrate (mg/L)	Nitrite (mg/L)	Dissolved Iron (mg/L)	Dissolved Manganese (mg/L)
	COGCC Table 910-1 Concentration Levels	<1.25 X Background	<1.25 X Background	<1.25 X Background	No COGCC Concentration Level Established			
MW-1	6/15/2012	1700	30	520	NS	NS	NS	NS
MW-1	7/13/2012	1300	21	550	NS	NS	NS	NS
MW-1	8/14/2012	1200	19	500	NS	NS	NS	NS
MW-1	9/13/2012	1400	23	520	NS	NS	NS	NS
MW-1	1/30/2013	1100	NS	480	1.6	0.0049 J	0.032 J	0.13
MW-1	2/28/2013	NS	NS	NS	NS	NS	NS	NS
MW-1	3/29/2013	1100	NS	510	1.6	ND	ND	0.063
MW-1	4/26/2013	1200	NS	480	1.6	ND	ND	0.067
MW-1	5/28/2013	1200	NS	520	1.9	0.0260	ND	0.130
MW-1	6/20/2013	1200	NS	490	1.8	ND	ND	0.120
MW-1	7/29/2013	1100	NS	500	1.9	ND	0.310	0.089
MW-1	8/27/2013	1200	NS	490	2.0	ND	0.110	0.082
MW-1	9/17/2013	1100	NS	450	1.8	ND	0.093	0.073
MW-1	10/29/2013	1200	NS	450	1.6	ND	ND	0.075
MW-1	11/25/2013	970	NS	450	1.6	ND	0.120	0.100
MW-1	12/17/2013	1100	NS	490	1.5	ND	ND	0.092
MW-1	1/20/2014	NS	NS	NS	NS	NS	NS	NS
MW-1	2/25/2014	1000	NS	440	1.6	ND	ND	0.16
MW-1	3/26/2014	1200	NS	560	1.8	ND	ND	0.086
MW-1	4/29/2014	NS	NS	NS	NS	NS	NS	NS
MW-1	5/27/2014	NS	NS	NS	NS	NS	NS	NS
MW-1	6/24/2014	NS	NS	NS	NS	NS	NS	NS
MW-1	7/28/2014	NS	NS	NS	NS	NS	NS	NS
MW-1	8/25/2014	NS	NS	NS	NS	NS	NS	NS
MW-1	9/30/2014	NS	NS	NS	NS	NS	NS	NS
MW-1	10/28/2014	NS	NS	NS	NS	NS	NS	NS
MW-1	11/20/2014	NS	NS	NS	NS	NS	NS	NS
MW-1	12/30/2014	NS	NS	NS	NS	NS	NS	NS
MW-1	1/27/2015	NS	NS	NS	NS	NS	NS	NS
MW-1	2/25/2015	NS	NS	NS	NS	NS	NS	NS
MW-2	6/15/2012	2800	100	570	NS	NS	NS	NS
MW-2	7/13/2012	2700	97	460	NS	NS	NS	NS
MW-2	8/14/2012	2900	85	320	NS	NS	NS	NS
MW-2	9/13/2012	2700	91	280	NS	NS	NS	NS
MW-2	1/30/2013	2700	NS	290	ND	0.0062 J	0.068 J	0.25
MW-2	2/28/2013	2800	NS	320	0.048	ND	ND	0.26
MW-2	3/29/2013	3100	NS	240	ND	ND	0.110	0.27
MW-2	4/26/2013	2800	NS	320	0.075	ND	0.120	0.26
NS = Not Sampled ND = Non Detect J= Analyte reported below laboratory reporting limit Above COGCC Table 910-1 Standard								

Table 2 - Groundwater Analytical Summary
Inorganics

Sample Location	Sampling Date	TDS (mg/L)	Chlorides (mg/L)	Sulfates (mg/L)	Nitrate (mg/L)	Nitrite (mg/L)	Dissolved Iron (mg/L)	Dissolved Manganese (mg/L)
	COGCC Table 910-1 Concentration Levels	<1.25 X Background	<1.25 X Background	<1.25 X Background	No COGCC Concentration Level Established			
MW-2	5/28/2013	3000	NS	260	0.150	ND	0.086	0.33
MW-2	6/20/2013	2800	NS	230	0.038	ND	0.140	0.26
MW-2	7/30/2013	2400	NS	220	0.039	ND	ND	0.20
MW-2	8/28/2013	1900	NS	300	0.048	ND	0.140	0.19
MW-2	9/17/2013	1700	NS	350	0.038	ND	0.280	0.18
MW-2	10/29/2013	1800	NS	320	0.10	ND	0.088	0.21
MW-2	11/26/2013	2300	NS	200	0.07	ND	ND	0.36
MW-2	12/18/2013	2200	NS	240	ND	0.020	0.20	0.19
MW-2	1/21/2014	NS	NS	NS	NS	NS	NS	NS
MW-2	2/25/2014	1400	NS	420	0.28	ND	10	0.098
MW-2	3/26/2014	1800	NS	370	0.17	ND	0.220	0.210
MW-2	4/29/2014	NS	NS	NS	NS	NS	NS	NS
MW-2	5/27/2014	NS	NS	NS	NS	NS	NS	NS
MW-2	6/24/2014	1600	NS	280	0.072	ND	0.52	0.17
MW-2	7/28/2014	NS	NS	NS	NS	NS	NS	NS
MW-2	8/25/2014	NS	NS	NS	NS	NS	NS	NS
MW-2	9/30/2014	1400	NS	390	0.14	ND	0.25	0.18
MW-2	10/28/2014	NS	NS	NS	NS	NS	NS	NS
MW-2	11/20/2014	NS	NS	NS	NS	NS	NS	NS
MW-2	12/29/2014	NS-F	NS-F	NS-F	NS-F	NS-F	NS-F	NS-F
MW-2	1/27/2015	NS	NS	NS	NS	NS	NS	NS
MW-2	2/25/2015	NS	NS	NS	NS	NS	NS	NS
MW-3	6/15/2012	1500	47	89	NS	NS	NS	NS
MW-3	7/13/2012	1700	41	190	NS	NS	NS	NS
MW-3	8/14/2012	1900	41	220	NS	NS	NS	NS
MW-3	9/13/2012	1500	44	150	NS	NS	NS	NS
MW-3	1/30/2013	1700	NS	120	ND	0.0072 J	0.036 J	0.21
MW-3	2/28/2013	NS	NS	NS	NS	NS	NS	NS
MW-3	3/29/2013	1600	NS	120	0.072	ND	ND	0.20
MW-3	4/26/2013	1600	NS	95	0.086	ND	ND	0.24
MW-3	5/28/2013	2100	NS	270	0.120	ND	ND	0.16
MW-3	6/20/2013	1800	NS	160	ND	ND	0.110	0.13
MW-3	7/30/2013	1600	NS	23	ND	ND	0.120	0.11
MW-3	8/28/2013	1500	NS	26	ND	ND	0.091	0.12
MW-3	9/17/2013	1400	NS	32	ND	ND	0.130	0.10
MW-3	10/29/2013	1600	NS	50	0.083	ND	0.087	0.098
MW-3	11/26/2013	1900	NS	130	0.053	ND	ND	0.088
MW-3	12/18/2013	1800	NS	170	0.042	ND	0.13	0.080
NS = Not Sampled ND = Non Detect J= Analyte reported below laboratory reporting limit Above COGCC Table 910-1 Standard								

Table 2 - Groundwater Analytical Summary
Inorganics

[illegible]

Table 2 - Groundwater Analytical Summary
Inorganics

Sample Location	Sampling Date	TDS (mg/L)	Chlorides (mg/L)	Sulfates (mg/L)	Nitrate (mg/L)	Nitrite (mg/L)	Dissolved Iron (mg/L)	Dissolved Manganese (mg/L)
	COGCC Table 910-1 Concentration Levels	<1.25 X Background	<1.25 X Background	<1.25 X Background	No COGCC Concentration Level Established			
MW-5	6/15/2012	1400	51	570	NS	NS	NS	NS
MW-5	7/13/2012	1500	52	1600	NS	NS	NS	NS
MW-5	8/14/2012	1400	26	610	NS	NS	NS	NS
MW-5	9/13/2012	1600	35	690	NS	NS	NS	NS
MW-5	1/30/2013	1700	NS	790	ND	0.0062 J	0.024 J	0.03 J
MW-5	2/28/2013	1600	NS	740	ND	ND	ND	0.30
MW-5	3/29/2013	1300	NS	670	ND	ND	ND	0.33
MW-5	4/26/2013	1500	NS	690	0.063	ND	ND	0.28
MW-5	5/28/2013	1500	NS	680	0.160	ND	ND	0.30
MW-5	6/20/2013	1500	NS	710	0.052	ND	0.094	0.30
MW-5	7/29/2013	1600	NS	750	0.081	0.03	ND	0.34
MW-5	8/27/2013	1700	NS	810	0.110	ND	0.110	0.04
MW-5	9/16/2013	1600	NS	730	0.130	ND	0.082	0.34
MW-5	10/28/2013	1800	NS	860	0.11	ND	ND	0.30
MW-5	11/25/2013	1600	NS	710	0.05	ND	ND	0.26
MW-5	12/17/2013	1600	NS	750	0.19	0.028	0.15	0.25
MW-5	1/20/2014	1500	NS	690	0.29	0.033	ND	0.30
MW-5	2/24/2014	1600	NS	800	0.55	0.039	ND	0.30
MW-5	3/25/2014	2000	NS	930	0.34	0.037	ND	0.36
MW-5	4/29/2014	NS	NS	NS	NS	NS	NS	NS
MW-5	5/27/2014	NS	NS	NS	NS	NS	NS	NS
MW-5	6/23/2014	NS	NS	NS	NS	NS	NS	NS
MW-5	7/28/2014	NS	NS	NS	NS	NS	NS	NS
MW-5	8/25/2014	NS	NS	NS	NS	NS	NS	NS
MW-5	9/29/2014	NS	NS	NS	NS	NS	NS	NS
MW-5	10/28/2014	NS	NS	NS	NS	NS	NS	NS
MW-5	11/20/2014	NS	NS	NS	NS	NS	NS	NS
MW-5	12/30/2014	NS	NS	NS	NS	NS	NS	NS
MW-5	1/27/2015	NS	NS	NS	NS	NS	NS	NS
MW-5	2/25/2015	NS	NS	NS	NS	NS	NS	NS
MW-6	6/15/2012	3100	73	1500	NS	NS	NS	NS
MW-6	7/13/2012	3100	34	720	NS	NS	NS	NS
MW-6	8/14/2012	3200	52	1400	NS	NS	NS	NS
MW-6	9/13/2012	2900	54	1400	NS	NS	NS	NS
MW-6	1/30/2013	2700	NS	1300	3.0	0.022	0.027 J	0.0012 J
MW-6	2/28/2013	2400	NS	1100	3.2	0.180	ND	0.056
MW-6	3/29/2013	2300	NS	1200	1.5	0.150	ND	0.037
MW-6	4/26/2013	2600	NS	1200	2.5	ND	ND	0.056
MW-6	5/28/2013	2500	NS	1100	2.3	0.021	0.150	0.032
NS = Not Sampled ND = Non Detect J= Analyte reported below laboratory reporting limit								
Above COGCC Table 910-1 Standard		mg/L - Milligrams per Liter NS-F = No Sample, Frozen Ground						

Table 2 - Groundwater Analytical Summary
Inorganics

Sample Location	Sampling Date	TDS (mg/L)	Chlorides (mg/L)	Sulfates (mg/L)	Nitrate (mg/L)	Nitrite (mg/L)	Dissolved Iron (mg/L)	Dissolved Manganese (mg/L)
	COGCC Table 910-1 Concentration Levels	<1.25 X Background	<1.25 X Background	<1.25 X Background	No COGCC Concentration Level Established			
MW-6	6/20/2013	2500	NS	1100	2.1	0.020	0.110	0.022
MW-6	7/29/2013	2400	NS	1100	2.0	0.021	ND	0.017
MW-6	8/27/2013	2400	NS	1100	2.1	ND	ND	0.013
MW-6	9/16/2013	2400	NS	940	2.0	ND	ND	0.015
MW-6	10/28/2013	2300	NS	1000	1.8	ND	ND	0.0084
MW-6	11/25/2013	2300	NS	1000	1.9	ND	ND	ND
MW-6	12/17/2013	2500	NS	1100	1.8	ND	ND	0.0055
MW-6	1/20/2014	2300	NS	1100	1.6	ND	ND	0.019
MW-6	2/24/2014	2100	NS	1000	1.5	ND	ND	0.029
MW-6	3/25/2014	2200	NS	990	1.4	ND	ND	0.014
MW-6	4/29/2014	NS	NS	NS	NS	NS	NS	NS
MW-6	5/27/2014	NS	NS	NS	NS	NS	NS	NS
MW-6	6/23/2014	NS	NS	NS	NS	NS	NS	NS
MW-6	7/28/2014	NS	NS	NS	NS	NS	NS	NS
MW-6	8/25/2014	NS	NS	NS	NS	NS	NS	NS
MW-6	9/29/2014	NS	NS	NS	NS	NS	NS	NS
MW-6	10/28/2014	NS	NS	NS	NS	NS	NS	NS
MW-6	11/20/2014	NS	NS	NS	NS	NS	NS	NS
MW-6	12/30/2014	NS	NS	NS	NS	NS	NS	NS
MW-6	1/27/2015	NS	NS	NS	NS	NS	NS	NS
MW-6	2/25/2015	NS	NS	NS	NS	NS	NS	NS
MW-7	6/15/2012	1500	51	300	NS	NS	NS	NS
MW-7	7/13/2012	2000	59	79	NS	NS	NS	NS
MW-7	8/14/2012	2000	54	78	NS	NS	NS	NS
MW-7	9/13/2012	2300	59	49	NS	NS	NS	NS
MW-7	1/30/2013	1800	NS	340	ND	ND	0.57	0.19
MW-7	2/28/2013	NS	NS	NS	NS	NS	NS	NS
MW-7	3/29/2013	1000	NS	280	ND	ND	0.21	0.29
MW-7	4/26/2013	1600	NS	520	0.087	ND	0.09	0.31
MW-7	5/28/2013	1800	NS	220	0.097	ND	0.10	0.18
MW-7	6/20/2013	1900	NS	210	ND	ND	0.18	0.12
MW-7	7/30/2013	1900	NS	290	0.047	ND	ND	0.14
MW-7	8/28/2013	1700	NS	300	0.180	ND	ND	0.18
MW-7	9/17/2013	1500	NS	340	0.140	ND	0.14	0.18
MW-7	10/29/2013	1600	NS	340	ND	ND	ND	0.15
MW-7	11/26/2013	1900	NS	240	ND	ND	ND	0.13
MW7	12/18/2013	2000	NS	230	ND	ND	0.19	0.11
MW-7	1/21/2014	2000	NS	290	ND	ND	0.18	0.10
MW-7	2/25/2014	1400	NS	330	0.36	ND	0.095	0.19
NS = Not Sampled ND = Non Detect J= Analyte reported below laboratory reporting limit								
Above COGCC Table 910-1 Standard		mg/L - Milligrams per Liter NS-F = No Sample, Frozen Ground						

Table 2 - Groundwater Analytical Summary
Inorganics

Sample Location	Sampling Date	TDS (mg/L)	Chlorides (mg/L)	Sulfates (mg/L)	Nitrate (mg/L)	Nitrite (mg/L)	Dissolved Iron (mg/L)	Dissolved Manganese (mg/L)
	COGCC Table 910-1 Concentration Levels	<1.25 X Background	<1.25 X Background	<1.25 X Background	No COGCC Concentration Level Established			
MW-7	3/26/2014	1600	NS	270	0.24	ND	0.260	0.17
MW-7	4/29/2014	NS	NS	NS	NS	NS	NS	NS
MW-7	5/27/2014	NS	NS	NS	NS	NS	NS	NS
MW-7	6/24/2014	1900	NS	260	0.18	ND	0.21	0.14
MW-7	7/28/2014	NS	NS	NS	NS	NS	NS	NS
MW-7	8/25/2014	NS	NS	NS	NS	NS	NS	NS
MW-7	9/30/2014	1700	NS	220	0.099	ND	0.25	0.12
MW-7	10/28/2014	NS	NS	NS	NS	NS	NS	NS
MW-7	11/20/2014	NS	NS	NS	NS	NS	NS	NS
MW-7	12/29/2014	2000	NS	85	ND	ND	2.20	0.12
MW-7	1/27/2015	NS	NS	NS	NS	NS	NS	NS
MW-7	2/25/2015	NS	NS	NS	NS	NS	NS	NS
MW-8	7/10/2013	1800	NS	NS	3.80	0.034	ND	0.0054
MW-8	7/29/2013	1800	NS	940	4.60	ND	ND	ND
MW-8	8/27/2013	1800	NS	950	3.20	ND	0.11	ND
MW-8	9/16/2013	1500	NS	720	3.40	ND	0.09	ND
MW-8	10/28/2013	1400	NS	690	3.2	ND	ND	0.0059
MW-8	11/26/2013	1400	NS	700	3.4	ND	ND	ND
MW-8	12/18/2013	1400	NS	670	3.1	ND	ND	ND
MW-8	1/21/2014	NS	NS	NS	NS	NS	NS	NS
MW-8	2/24/2014	810	NS	840	3.9	ND	ND	ND
MW-8	3/25/2014	1800	ND	950	4.5	ND	ND	ND
MW-8	4/29/2014	NS	NS	NS	NS	NS	NS	NS
MW-8	5/27/2014	NS	NS	NS	NS	NS	NS	NS
MW-8	6/24/2014	2500	NS	1200	7.0	ND	ND	ND
MW-8	7/28/2014	NS	NS	NS	NS	NS	NS	NS
MW-8	8/25/2014	NS	NS	NS	NS	NS	NS	NS
MW-8	9/30/2014	2300	NS	1300	6.8	ND	0.22	0.0064
MW-8	10/28/2014	NS	NS	NS	NS	NS	NS	NS
MW-8	11/20/2014	NS	NS	NS	NS	NS	NS	NS
MW-8	12/29/2014	NS-F	NS-F	NS-F	NS-F	NS-F	NS-F	NS-F
MW-8	1/27/2015	NS	NS	NS	NS	NS	NS	NS
MW-8	2/25/2015	NS	NS	NS	NS	NS	NS	NS
MW-9	7/10/2013	1200	NS	NS	1.70	ND	ND	ND
MW-9	7/29/2013	1200	NS	540	1.60	ND	0.22	0.0065
MW-9	8/27/2013	1200	NS	530	1.70	ND	0.12	ND
MW-9	9/16/2013	1100	NS	500	1.40	ND	0.09	0.0110
MW-9	10/28/2013	1100	NS	560	1.6	ND	ND	0.018
MW-9	11/25/2013	1200	NS	570	1.8	ND	0.09	0.051
NS = Not Sampled ND = Non Detect J= Analyte reported below laboratory reporting limit Above COGCC Table 910-1 Standard								

Table 2 - Groundwater Analytical Summary
Inorganics

Sample Location	Sampling Date	TDS (mg/L)	Chlorides (mg/L)	Sulfates (mg/L)	Nitrate (mg/L)	Nitrite (mg/L)	Dissolved Iron (mg/L)	Dissolved Manganese (mg/L)
	COGCC Table 910-1 Concentration Levels	<1.25 X Background	<1.25 X Background	<1.25 X Background	No COGCC Concentration Level Established			
MW-9	12/18/2013	1100	NS	550	1.5	ND	ND	0.030
MW-9	1/21/2014	1200	NS	510	1.4	ND	0.12	0.055
MW-9	2/24/2014	1100	NS	500	1.4	ND	ND	0.047
MW-9	3/25/2014	1000	NS	510	1.4	ND	0.12	0.063
MW-9	4/29/2014	NS	NS	NS	NS	NS	NS	NS
MW-9	5/27/2014	NS	NS	NS	NS	NS	NS	NS
MW-9	6/24/2014	NS	NS	NS	NS	NS	NS	NS
MW-9	7/28/2014	NS	NS	NS	NS	NS	NS	NS
MW-9	8/25/2014	NS	NS	NS	NS	NS	NS	NS
MW-9	9/29/2014	NS	NS	NS	NS	NS	NS	NS
MW-9	10/28/2014	NS	NS	NS	NS	NS	NS	NS
MW-9	11/20/2014	NS	NS	NS	NS	NS	NS	NS
MW-9	12/29/2014	NS	NS	NS	NS	NS	NS	NS
MW-9	1/27/2015	NS	NS	NS	NS	NS	NS	NS
MW-9	2/25/2015	NS	NS	NS	NS	NS	NS	NS
MW-10	7/10/2013	1800	NS	NS	2.70	0.054	ND	0.0430
MW-10	7/29/2013	1800	NS	610	1.90	ND	ND	0.0400
MW-10	8/27/2013	1800	NS	530	0.71	ND	0.12	0.2900
MW-10	9/16/2013	1300	NS	480	0.58	ND	0.084	0.1400
MW-10	10/28/2013	1800	NS	600	1.9	0.031	0.17	0.069
MW-10	11/25/2013	1500	NS	560	3.3	ND	ND	0.032
MW-10	12/18/2013	NS	NS	NS	NS	NS	NS	NS
MW-10	1/21/2014	NS	NS	NS	NS	NS	NS	NS
MW-10	2/24/2014	1800	NS	710	3.0	ND	0.78	0.085
MW-10	3/25/2014	2100	NS	790	3.8	ND	0.14	0.058
MW-10	4/29/2014	NS	NS	NS	NS	NS	NS	NS
MW-10	5/27/2014	NS	NS	NS	NS	NS	NS	NS
MW-10	6/23/2014	NS	NS	NS	NS	NS	NS	NS
MW-10	7/28/2014	NS	NS	NS	NS	NS	NS	NS
MW-10	8/25/2014	NS	NS	NS	NS	NS	NS	NS
MW-10	9/30/2014	NS	NS	NS	NS	NS	NS	NS
MW-10	10/28/2014	NS	NS	NS	NS	NS	NS	NS
MW-10	11/20/2014	NS	NS	NS	NS	NS	NS	NS
MW-10	12/29/2014	NS	NS	NS	NS	NS	NS	NS
MW-10	1/27/2015	NS	NS	NS	NS	NS	NS	NS
MW-10	2/25/2015	NS	NS	NS	NS	NS	NS	NS
MW-11	7/10/2013	1200	NS	NS	0.13	0.160	ND	0.0410
MW-11	7/30/2013	1100	NS	450	0.14	ND	0.47	0.0750
MW-11	8/28/2013	1100	NS	460	0.15	ND	ND	0.0700
NS = Not Sampled ND = Non Detect J= Analyte reported below laboratory reporting limit								
Above COGCC Table 910-1 Standard								

Table 2 - Groundwater Analytical Summary
Inorganics

Sample Location	Sampling Date	TDS (mg/L)	Chlorides (mg/L)	Sulfates (mg/L)	Nitrate (mg/L)	Nitrite (mg/L)	Dissolved Iron (mg/L)	Dissolved Manganese (mg/L)
	COGCC Table 910-1 Concentration Levels	<1.25 X Background	<1.25 X Background	<1.25 X Background	No COGCC Concentration Level Established			
MW-11	9/17/2013	1100	NS	410	0.13	ND	ND	0.0640
MW-11	10/29/2013	1100	NS	420	0.24	ND	ND	0.0200
MW-11	11/26/2013	1100	NS	460	0.30	ND	ND	0.0170
MW-11	12/18/2013	1100	NS	470	0.25	ND	ND	ND
MW-11	1/21/2014	NS	NS	NS	NS	NS	NS	NS
MW-11	2/25/2014	1100	NS	450	0.41	ND	ND	ND
MW-11	3/26/2014	1200	NS	490	0.38	ND	ND	0.0070
MW-11	4/29/2014	NS	NS	NS	NS	NS	NS	NS
MW-11	5/27/2014	NS	NS	NS	NS	NS	NS	NS
MW-11	6/23/2014	NS	NS	NS	NS	NS	NS	NS
MW-11	7/28/2014	NS	NS	NS	NS	NS	NS	NS
MW-11	8/25/2014	NS	NS	NS	NS	NS	NS	NS
MW-11	9/29/2014	NS	NS	NS	NS	NS	NS	NS
MW-11	10/28/2014	NS	NS	NS	NS	NS	NS	NS
MW-11	11/20/2014	NS	NS	NS	NS	NS	NS	NS
MW-11	12/30/2014	NS	NS	NS	NS	NS	NS	NS
MW-11	1/27/2015	NS	NS	NS	NS	NS	NS	NS
MW-11	2/25/2015	NS	NS	NS	NS	NS	NS	NS
MW-12	7/10/2013	1000	NS	NS	0.18	0.021	0.13	0.3300
MW-12	7/30/2013	970	NS	410	0.13	ND	ND	0.2800
MW-12	8/28/2013	1000	NS	430	0.16	ND	ND	0.2800
MW-12	9/17/2013	970	NS	370	0.17	ND	0.12	0.2200
MW-12	10/29/2013	1000	NS	400	0.23	ND	ND	0.1600
MW-12	11/26/2013	1000	NS	430	0.25	ND	ND	0.2000
MW-12	12/18/2013	1200	NS	450	0.22	ND	ND	0.073
MW-12	1/21/2014	1100	NS	440	0.29	ND	0.095	0.100
MW-12	2/25/2014	1000	NS	440	0.27	ND	0.11	0.088
MW-12	3/26/2014	1000	NS	510	0.29	ND	ND	0.120
MW-12	4/29/2014	NS	NS	NS	NS	NS	NS	NS
MW-12	5/27/2014	NS	NS	NS	NS	NS	NS	NS
MW-12	6/23/2014	NS	NS	NS	NS	NS	NS	NS
MW-12	7/28//14	NS	NS	NS	NS	NS	NS	NS
MW-12	8/25/2014	NS	NS	NS	NS	NS	NS	NS
MW-12	9/29/2014	NS	NS	NS	NS	NS	NS	NS
MW-12	10/28/2014	NS	NS	NS	NS	NS	NS	NS
MW-12	11/20/2014	NS	NS	NS	NS	NS	NS	NS
MW-12	12/30/2014	NS	NS	NS	NS	NS	NS	NS
MW-12	1/27/2015	NS	NS	NS	NS	NS	NS	NS
MW-12	2/25/2015	NS	NS	NS	NS	NS	NS	NS

NS = Not Sampled

ND = Non Detect

J= Analyte reported below laboratory reporting limit

Above COGCC Table 910-1 Standard

Table 2 - Groundwater Analytical Summary
Inorganics

Sample Location	Sampling Date	TDS (mg/L)	Chlorides (mg/L)	Sulfates (mg/L)	Nitrate (mg/L)	Nitrite (mg/L)	Dissolved Iron (mg/L)	Dissolved Manganese (mg/L)
	COGCC Table 910-1 Concentration Levels	<1.25 X Background	<1.25 X Background	<1.25 X Background	No COGCC Concentration Level Established			
MW-13	7/10/2013	880	NS	NS	0.42	ND	ND	0.0300
MW-13	7/30/2013	970	NS	380	0.41	ND	0.095	0.0380
MW-13	8/28/2013	920	NS	390	0.41	ND	ND	0.0510
MW-13	9/17/2013	920	NS	350	0.37	ND	0.097	0.0530
MW-13	10/29/2013	960	NS	370	0.40	ND	ND	0.0510
MW-13	11/26/2013	890	NS	390	0.38	ND	ND	0.0460
MW-13	12/17/2013	920	NS	400	0.30	ND	ND	0.036
MW-13	1/20/2014	900	NS	370	0.32	ND	ND	0.046
MW-13	2/25/2014	800	NS	360	0.32	ND	ND	0.028
MW-13	3/26/2014	900	NS	400	0.27	ND	ND	0.037
MW-13	4/29/2014	NS	NS	NS	NS	NS	NS	NS
MW-13	5/27/2014	NS	NS	NS	NS	NS	NS	NS
MW-13	6/24/2014	NS	NS	NS	NS	NS	NS	NS
MW-13	7/28/2014	NS	NS	NS	NS	NS	NS	NS
MW-13	8/25/2014	NS	NS	NS	NS	NS	NS	NS
MW-13	9/29/2014	NS	NS	NS	NS	NS	NS	NS
MW-13	10/28/2014	NS	NS	NS	NS	NS	NS	NS
MW-13	11/20/2014	NS	NS	NS	NS	NS	NS	NS
MW-13	12/30/2014	NS	NS	NS	NS	NS	NS	NS
MW-13	1/27/2015	NS	NS	NS	NS	NS	NS	NS
MW-13	2/25/2015	NS	NS	NS	NS	NS	NS	NS
MW-14	7/10/2013	950	NS	NS	1.40	0.023	0.63	0.0680
MW-14	7/30/2013	990	NS	380	0.93	ND	ND	0.0500
MW-14	8/28/2013	990	NS	410	0.80	ND	ND	0.0690
MW-14	9/17/2013	840	NS	360	0.74	ND	ND	0.0590
MW-14	10/29/2013	1000	NS	370	1.00	0.022	ND	0.052
MW-14	11/26/2013	480	NS	390	0.95	ND	ND	0.038
MW-14	12/17/2013	1000	NS	400	0.74	ND	0.23	0.023
MW-14	1/21/2014	970	NS	380	0.62	ND	ND	0.032
MW-14	2/25/2014	870	NS	360	0.59	ND	ND	0.011
MW-14	3/26/2014	920	NS	400	0.44	ND	ND	0.026
MW-14	4/29/2014	NS	NS	NS	NS	NS	NS	NS
MW-14	5/27/2014	NS	NS	NS	NS	NS	NS	NS
MW-14	6/24/2014	NS	NS	NS	NS	NS	NS	NS
MW-14	7/28/2014	NS	NS	NS	NS	NS	NS	NS
MW-14	8/25/2014	NS	NS	NS	NS	NS	NS	NS
MW-14	9/29/2014	NS	NS	NS	NS	NS	NS	NS
MW-14	10/28/2014	NS	NS	NS	NS	NS	NS	NS
MW-14	11/20/2014	NS	NS	NS	NS	NS	NS	NS
MW-14	12/29/2014	NS	NS	NS	NS	NS	NS	NS
MW-14	1/27/2015	NS	NS	NS	NS	NS	NS	NS
MW-14	2/25/2015	NS	NS	NS	NS	NS	NS	NS
NS = Not Sampled ND = Non Detect J= Analyte reported below laboratory reporting limit Above COGCC Table 910-1 Standard								

mg/L - Milligrams per Liter
NS-F = No Sample, Frozen Ground

Table 2 - Groundwater Analytical Summary
Inorganics

Sample Location	Sampling Date	TDS (mg/L)	Chlorides (mg/L)	Sulfates (mg/L)	Nitrate (mg/L)	Nitrite (mg/L)	Dissolved Iron (mg/L)	Dissolved Manganese (mg/L)
	COGCC Table 910-1 Concentration Levels	<1.25 X Background	<1.25 X Background	<1.25 X Background	No COGCC Concentration Level Established			
MW-15	7/10/2013	880	NS	NS	0.47	0.026	ND	ND
MW-15	7/30/2013	940	NS	380	0.42	ND	ND	ND
MW-15	8/28/2013	930	NS	380	0.49	ND	ND	0.0066
MW-15	9/17/2013	910	NS	350	0.45	ND	0	0.0160
MW-15	10/29/2013	920	NS	370	0.44	ND	ND	ND
MW-15	11/26/2013	NS	NS	NS	NS	NS	NS	NS
MW-15	12/18/2013	940	NS	370	0.39	ND	ND	ND
MW-15	1/20/2014	880	NS	360	0.39	ND	ND	0.0058
MW-15	2/25/2014	880	NS	360	0.38	ND	ND	ND
MW-15	3/26/2014	810	NS	410	0.37	ND	ND	ND
MW-15	4/29/2014	NS	NS	NS	NS	NS	NS	NS
MW-15	5/27/2014	NS	NS	NS	NS	NS	NS	NS
MW-15	6/24/2014	NS	NS	NS	NS	NS	NS	NS
MW-15	7/28/2014	NS	NS	NS	NS	NS	NS	NS
MW-15	8/25/2014	NS	NS	NS	NS	NS	NS	NS
MW-15	9/29/2014	NS	NS	NS	NS	NS	NS	NS
MW-15	10/28/2014	NS	NS	NS	NS	NS	NS	NS
MW-15	11/20/2014	NS	NS	NS	NS	NS	NS	NS
MW-15	12/29/2014	NS	NS	NS	NS	NS	NS	NS
MW-15	1/27/2015	NS	NS	NS	NS	NS	NS	NS
MW-15	2/25/2015	NS	NS	NS	NS	NS	NS	NS
Black Sulfur Crk. UG	6/4/2012	770	10	300	NS	NS	NS	NS
Black Sulfur Crk. UPCREEK	2/28/2013	850	NS	370	0.27	ND	ND	0.022
Black Sulfur Crk. UPCREEK	3/29/2013	900	NS	380	0.044	ND	0.11	0.061
UPCREEK	4/26/2013	980	NS	470	0.064	0.027	0.14	0.14
UPCREEK	5/28/2013	850	NS	340	ND	ND	ND	0.03
UPCREEK	6/20/2013	840	NS	370	ND	ND	ND	0.02
UPCREEK	7/29/2013	800	NS	350	ND	ND	ND	0.01
UPCREEK	8/27/2013	770	NS	350	ND	ND	0.13	0.01
UPCREEK	9/16/2013	820	NS	350	ND	ND	ND	0.025
UPCREEK	10/28/2013	860	NS	380	0.037	ND	ND	0.069
UPCREEK	11/25/2013	780	NS	370	0.026	ND	0.12	0.045
UPCREEK	12/17/2013	860	NS	400	0.25	ND	ND	0.031
UPCREEK	1/20/2014	840	NS	360	0.31	ND	ND	0.027
UPCREEK	2/24/2014	800	NS	360	0.12	ND	ND	0.035
UPCREEK	3/25/2014	890	NS	410	0.14	ND	ND	0.031
UPCREEK	4/29/2014	NS	NS	NS	NS	NS	NS	NS
UPCREEK	7/28/2014	NS	NS	NS	NS	NS	NS	NS
UPCREEK	8/25/2014	NS	NS	NS	NS	NS	NS	NS
NS = Not Sampled ND = Non Detect J= Analyte reported below laboratory reporting limit								
Above COGCC Table 910-1 Standard		mg/L - Milligrams per Liter NS-F = No Sample, Frozen Ground						

Table 2 - Groundwater Analytical Summary
Inorganics

[illegible]

Table 2 - Groundwater Analytical Summary
Inorganics

Sample Location	Sampling Date	TDS (mg/L)	Chlorides (mg/L)	Sulfates (mg/L)	Nitrate (mg/L)	Nitrite (mg/L)	Dissolved Iron (mg/L)	Dissolved Manganese (mg/L)
	COGCC Table 910-1 Concentration Levels	<1.25 X Background	<1.25 X Background	<1.25 X Background	No COGCC Concentration Level Established			
MIDCREEK	8/27/2013	800	NS	350	ND	ND	0.12	0.01
MIDCREEK	9/16/2013	800	NS	340	ND	ND	0.08	0.031
MIDCREEK	10/28/2013	860	NS	370	0.032	ND	0.09	0.068
MIDCREEK	11/25/2013	820	NS	360	0.031	ND	0.120	0.039
MIDCREEK	12/17/2013	910	NS	400	0.200	ND	ND	ND
MIDCREEK	1/20/2014	840	NS	340	0.32	ND	ND	0.031
MIDCREEK	2/24/2014	810	NS	360	0.11	ND	ND	0.033
MIDCREEK	3/25/2014	900	NS	410	0.12	ND	0.093	0.049
MIDCREEK	4/29/2014	NS	NS	NS	NS	NS	NS	NS
MIDCREEK	5/27/2014	NS	NS	NS	NS	NS	NS	NS
MIDCREEK	6/23/2014	NS	NS	NS	NS	NS	NS	NS
MIDCREEK	7/28/2014	NS	NS	NS	NS	NS	NS	NS
MIDCREEK	8/25/2014	NS	NS	NS	NS	NS	NS	NS
MIDCREEK	9/29/2014	NS	NS	NS	NS	NS	NS	NS
MIDCREEK	10/28/2014	NS	NS	NS	NS	NS	NS	NS
MIDCREEK	11/20/2014	NS	NS	NS	NS	NS	NS	NS
MIDCREEK	12/29/2014	NS	NS	NS	NS	NS	NS	NS
MIDCREEK	1/27/2015	NS	NS	NS	NS	NS	NS	NS
MIDCREEK	2/25/2015	NS	NS	NS	NS	NS	NS	NS
NS = Not Sampled ND = Non Detect J= Analyte reported below laboratory reporting limit Above COGCC Table 910-1 Standard								

Table 3 - Groundwater Analytical Summary
Field Parameters

		Temperature	Conductivity	TDS	Dissolved Oxygen (DO)	pH	ORP	Product Levels	Water Levels
Sample Location	Sampling Date	°C	mS/cm	g/L	mg/L		mV	TOC (ft)	TOC (ft)
MW-1	6/15/2012	15.33	1.574	1.255	3.02	6.96	77.50	ND	23.80
MW-1	7/13/2012	13.10	1.421	1.196	1.89	7.54	-24.00	ND	23.19
MW-1	8/14/2012	12.24	1.474	1.269	2.39	7.52	-81.10	ND	23.21
MW-1	9/13/2012	12.38	1.384	1.185	4.16	7.53	34.80	ND	23.35
MW-1	1/30/2013	8.59	1.63	1.000	1.14	8.19	NT	ND	22.85
MW-1	2/28/2013	NT	NT	NT	NT	NT	NT	ND	NT
MW-1	3/29/2013	11.25	1.82	1.200	1.58	8.48	NT	ND	22.75
MW-1	4/26/2013	10.53	1.7	1.100	1.45	8.66	NT	ND	22.15
MW-1	5/28/2013	11.14	0.149	0.100	1.47	8.72	NT	ND	22.10
MW-1	6/20/2013	11.73	1.92	1.200	2.35	8.73	NT	ND	22.80
MW-1	7/29/2013	11.32	1.77	1.100	1.20	8.72	NT	ND	23.36
MW-1	8/27/2013	10.91	1.84	1.200	1.21	8.53	NT	ND	23.50
MW-1	9/17/2013	9.94	1.72	1.100	1.03	8.35	NT	ND	23.12
MW-1	10/29/2013	9.11	1.74	1.100	1.54	8.20	NT	ND	22.60
MW-1	11/25/2013	8.50	1.76	1.100	1.80	8.10	NT	ND	22.40
MW-1	12/17/2013	8.55	0.885	0.6	2.55	8.42	NT	ND	22.64
MW-1	1/21/2014	NT	NT	NT	NT	NT	NT	NT	NT
MW-1	2/25/2014	9.68	1.60	1.1	1.45	8.23	NT	ND	22.07
MW-1	3/26/2014	9.40	1.89	1.2	1.71	8.12	NT	ND	22.40
MW-1	4/29/2014	NT	NT	NT	NT	NT	NT	NT	NT
MW-1	5/27/2014	NT	NT	NT	NT	NT	NT	NT	NT
MW-1	6/24/2014	11.93	1.74	1.1	1.35	7.54	NT	ND	22.94
MW-1	7/28/2014	NT	NT	NT	NT	NT	NT	NT	NT
MW-1	8/25/2014	NT	NT	NT	NT	NT	NT	NT	NT
MW-1	9/30/2014	9.51	1.72	1.1	0.96	7.53	NT	ND	22.64
MW-1	10/28/2014	NT	NT	NT	NT	NT	NT	NT	22.51
MW-1	11/20/2014	NT	NT	NT	NT	NT	NT	NT	NT
MW-1	12/30/2014	NT-M	1.84	1.2	1.96	7.65	NT	ND	22.56
MW-1	1/27/2015	NT	NT	NT	NT	NT	NT	NT	NT
MW-1	2/25/2015	NT	NT	NT	NT	NT	NT	ND	22.22
MW-2	6/15/2012	19.09	3.49	2.550	3.61	7.24	22.50	ND	23.70
MW-2	7/13/2012	12.08	2.924	2.478	2.67	7.84	-145.80	ND	21.73
MW-2	8/14/2012	14.09	3.341	2.741	3.16	8.24	-224.90	ND	21.80
MW-2	9/13/2012	12.97	2.853	2.462	2.82	7.73	-165.70	ND	21.83
MW-2	1/30/2013	9.08	3.72	2.400	0.72	8.61	NT	ND	21.45
MW-2	2/28/2013	9.90	3.68	2.400	0.82	7.58	NT	ND	21.35
MW-2	3/29/2013	11.37	4.33	2.800	0.84	8.63	NT	ND	21.29
MW-2	4/26/2013	10.99	3.71	2.400	0.91	8.81	NT	ND	20.59
MW-2	5/28/2013	11.16	3.97	2.500	0.24	8.78	NT	ND	20.68

ND = Non Detect

NT = Not Tested

NT-M = Not Tested, Meter Malfunction

NT-F = Not Tested, Frozen

mV - Millivolts

oC - Degrees Celcius

mS/cm - millisiemens per centimeter

TDS - Total Dissolved Solids

g/L - grams per Liter

TOC - Top of Casing

ORP - Oxidation Reduction Potential

Table 3 - Groundwater Analytical Summary
Field Parameters

		Temperature	Conductivity	TDS	Dissolved Oxygen (DO)	pH	ORP	Product Levels	Water Levels
Sample Location	Sampling Date	°C	mS/cm	g/L	mg/L		mV	TOC (ft)	TOC (ft)
MW-2	6/20/2013	11.32	3.89	2.500	0.36	8.86	NT	ND	21.34
MW-2	7/30/2013	12.38	3.6	2.200	0.33	9.13	NT	ND	22.91
MW-2	8/28/2013	11.98	2.99	1.900	0.53	8.72	NT	ND	21.93
MW-2	9/17/2013	10.32	2.8	1.800	0.74	8.41	NT	ND	21.61
MW-2	10/29/2013	9.73	2.91	1.900	2.00	8.51	NT	ND	21.06
MW-2	11/26/2013	9.64	3.66	2.300	1.20	8.28	NT	ND	20.95
MW-2	12/18/2013	9.28	3.20	2.0	1.97	8.26	NT	ND	21.19
MW-2	1/21/2014	NT	NT	NT	NT	NT	NT	NT	NT
MW-2	2/25/2014	10.02	2.40	1.5	0.45	8.30	NT	ND	20.64
MW-2	3/26/2014	9.74	2.61	1.7	0.68	8.16	NT	ND	21.11
MW-2	4/29/2014	NT	NT	NT	NT	NT	NT	NT	NT
MW-2	5/27/2014	NT	NT	NT	NT	NT	NT	NT	NT
MW-2	6/24/2014	10.95	2.46	1.6	0.34	7.91	NT	ND	21.50
MW-2	7/28/2014	NT	NT	NT	NT	NT	NT	NT	NT
MW-2	8/25/2014	NT	NT	NT	NT	NT	NT	NT	NT
MW-2	9/30/2014	9.76	2.45	1.6	1.02	7.93	NT	ND	21.23
MW-2	10/28/2014	NT	NT	NT	NT	NT	NT	NT	21.13
MW-2	11/20/2014	NT	NT	NT	NT	NT	NT	NT	NT
MW-2	12/29/2014	NT-F	NT-F	NT-F	NT-F	NT-F	NT-F	NT-F	NT-F
MW-2	1/27/2015	NT	NT	NT	NT	NT	NT	NT	NT
MW-2	2/25/2015	NT	NT	NT	NT	NT	NT	NT	NT
MW-3	6/15/2012	17.73	2.13	1.607	1.49	7.45	-42.30	ND	22.80
MW-3	7/13/2012	12.62	2.19	1.864	1.11	8.16	-166.80	ND	22.18
MW-3	8/14/2012	17.39	2.792	2.122	3.35	7.92	-188.70	ND	21.43
MW-3	9/13/2012	11.79	1.957	1.702	2.21	7.83	-100.60	ND	22.27
MW-3	1/30/2013	8.64	2.77	1.800	0.65	8.50	NT	ND	21.85
MW-3	2/28/2013	NT	NT	NT	NT	NT	NT	ND	NT
MW-3	3/29/2013	11.51	2.86	1.800	1.03	8.67	NT	ND	21.70
MW-3	4/26/2013	12.14	2.36	1.500	0.72	8.95	NT	ND	21.29
MW-3	5/28/2013	11.38	3.1	2.000	0.81	8.81	NT	ND	21.14
MW-3	6/20/2013	10.98	2.87	1.800	0.73	8.86	NT	ND	21.75
MW-3	7/30/2013	12.00	2.49	1.600	1.52	8.91	NT	ND	22.34
MW-3	8/28/2013	11.17	2.49	1.600	1.07	8.64	NT	ND	22.47
MW-3	9/17/2013	10.75	2.47	1.600	12.00	8.40	NT	ND	22.08
MW-3	10/26/2013	9.98	2.78	1.800	1.36	8.41	NT	ND	21.57
MW-3	11/26/2013	9.63	3.02	1.900	0.96	8.55	NT	ND	21.41
MW-3	12/18/2013	10.11	2.92	1.4	0.68	8.33	NT	ND	21.62
MW-3	1/21/2014	10.03	2.49	1.6	1.65	8.35	NT	ND	21.62
MW-3	2/25/2014	10.55	2.49	1.6	0.97	8.34	NT	ND	21.09

ND = Non Detect

NT = Not Tested

NT-F = Not Tested, Frozen

mV - Millivolts

oC - Degrees Celcius

mS/cm - millisiemens per centimeter

TDS - Total Dissolved Solids

g/L - grams per Liter

TOC - Top of Casing

ORP - Oxidation Reduction Potential

Table 3 - Groundwater Analytical Summary
Field Parameters

		Temperature	Conductivity	TDS	Dissolved Oxygen (DO)	pH	ORP	Product Levels	Water Levels
Sample Location	Sampling Date	°C	mS/cm	g/L	mg/L		mV	TOC (ft)	TOC (ft)
MW-3	3/26/2014	10.32	2.55	1.6	0.49	8.20	NT	ND	21.40
MW-3	4/29/2014	NT	NT	NT	NT	NT	NT	NT	NT
MW-3	5/27/2014	NT	NT	NT	NT	NT	NT	NT	NT
MW-3	6/24/2014	11.74	1.99	1.3	0.20	7.85	NT	ND	21.91
MW-3	7/28/2014	NT	NT	NT	NT	NT	NT	NT	NT
MW-3	8/25/2014	NT	NT	NT	NT	NT	NT	NT	NT
MW-3	9/30/2014	9.88	2.26	1.5	0.54	7.82	NT	ND	21.62
MW-3	10/28/2014	NT	NT	NT	NT	NT	NT	NT	21.51
MW-3	11/20/2014	NT	NT	NT	NT	NT	NT	NT	NT
MW-3	12/29/2014	9.28	2.35	1.5	0.81	7.91	NT	ND	21.51
MW-3	1/27/2015	NT	NT	NT	NT	NT	NT	ND	21.50
MW-3	2/25/2015	NT	NT	NT	NT	NT	NT	ND	21.26
MW-4	6/15/2012	23.06	2.35	1.577	3.92	7.20	45.70	ND	21.50
MW-4	7/13/2012	12.87	1.762	1.491	3.12	7.67	20.10	ND	21.83
MW-4	8/14/2012	18.30	2.276	1.692	2.26	7.80	-37.20	ND	21.87
MW-4	9/13/2012	10.34	1.678	1.515	8.64	7.59	234.30	ND	21.94
MW-4	1/30/2013	9.01	2.06	1.300	1.03	8.36	NT	ND	21.50
MW-4	2/28/2013	NT	NT	NT	NT	NT	NT	ND	NT
MW-4	3/29/2013	9.77	2.1	1.300	0.94	8.53	NT	ND	21.40
MW-4	4/26/2013	18.84	1.91	1.200	1.14	8.62	NT	ND	20.98
MW-4	05/58/2013	10.75	2.1	1.300	1.96	8.70	NT	ND	20.82
MW-4	6/20/2013	10.27	2	1.300	1.23	8.77	NT	ND	21.43
MW-4	7/29/2013	11.05	2.03	1.300	1.09	8.71	NT	ND	21.98
MW-4	8/27/2013	10.61	2.02	1.300	1.66	8.61	NT	ND	22.10
MW-4	9/16/2013	10.24	1.73	1.100	1.66	8.40	NT	ND	21.77
MW-4	10/28/2013	9.39	1.97	1.300	1.15	8.42	NT	ND	21.25
MW-4	11/25/2013	9.71	1.98	1.300	1.83	8.51	NT	ND	21.06
MW-4	12/17/2013	8.48	0.386	0.3	2.35	8.36	NT	ND	21.30
MW-4	1/20/2014	9.46	1.88	1.2	1.65	8.26	NT	ND	21.29
MW-4	2/24/2014	9.90	1.88	1.2	1.76	8.40	NT	ND	20.76
MW-4	3/25/2014	10.01	1.87	1.2	1.76	8.30	NT	ND	21.07
MW-4	4/29/2014	9.75	1.77	1.1	1.16	7.50	NT	ND	21.25
MW-4	5/27/2014	10.42	1.93	1.2	1.35	8.61	NT	ND	21.19
MW-4	6/23/2014	10.31	1.76	1.1	1.27	7.44	NT	ND	21.58
MW-4	7/28/2014	10.99	2.02	1.3	1.69	7.52	NT	ND	21.80
MW-4	8/25/2014	10.51	1.96	1.3	1.11	7.63	NT	ND	21.65
MW-4	9/30/2014	9.65	1.88	1.2	1.21	7.57	NT	ND	21.30
MW-4	10/28/2014	9.40	1.93	1.2	1.02	7.91	NT	ND	21.19
MW-4	11/20/2014	9.89	1.84	1.0	1.10	7.57	NT	ND	21.16

ND = Non Detect

NT = Not Tested

NT-F = Not Tested, Frozen

mV - Millivolts

oC - Dgress Celcius

mS/cm - millisiemens per centimeter

TDS - Total Dissolved Solids

g/L - grams per Liter

TOC - Top of Casing

ORP - Oxidation Reduction Potential

Table 3 - Groundwater Analytical Summary
Field Parameters

		Temperature	Conductivity	TDS	Dissolved Oxygen (DO)	pH	ORP	Product Levels	Water Levels
Sample Location	Sampling Date	°C	mS/cm	g/L	mg/L		mV	TOC (ft)	TOC (ft)
MW-4	12/29/2014	8.96	1.77	1.1	1.24	7.66	NT	ND	21.16
MW-4	1/27/2015	9.62	1.81	1.2	0.147	7.48	NT	ND	21.10
MW-4	2/25/2015	10.28	1.87	1.2	1.320	7.45	NT	ND	20.90
MW-5	6/15/2012	16.92	1.87	1.431	2.85	7.05	63.50	ND	19.30
MW-5	7/13/2012	13.91	1.766	1.457	2.72	7.49	24.50	ND	19.48
MW-5	8/14/2012	15.39	1.924	1.527	6.30	7.76	-35.30	ND	19.42
MW-5	9/13/2012	11.56	1.9	1.661	3.13	7.66	150.50	ND	19.56
MW-5	1/30/2013	9.46	2.46	1.600	1.37	8.66	NT	ND	19.10
MW-5	2/28/2013	10.05	2.19	1.400	3.07	7.51	NT	ND	19.50
MW-5	3/29/2013	10.35	2.21	1.400	2.21	8.58	NT	ND	19.02
MW-5	4/26/2013	11.55	2.31	1.500	1.62	8.68	NT	ND	18.60
MW-5	5/28/2013	10.52	0.34	0.200	1.27	8.81	NT	ND	18.44
MW-5	6/20/2013	10.70	1.65	1.100	1.34	8.75	NT	ND	19.04
MW-5	7/29/2013	10.67	2.66	1.700	1.75	8.80	NT	ND	19.56
MW-5	8/27/2013	10.82	2.61	1.700	1.46	8.57	NT	ND	19.09
MW-5	9/16/2013	10.92	1.316	1.700	2.63	1.63	NT	ND	19.39
MW-5	10/28/2013	10.07	1.362	0.900	1.24	8.34	NT	ND	18.86
MW-5	11/25/2013	9.65	0.326	0.300	2.57	8.34	NT	ND	18.66
MW-5	12/17/2013	9.46	2.47	1.6	1.45	8.47	NT	ND	18.89
MW-5	1/20/2014	9.77	2.45	1.0	1.92	8.40	NT	ND	18.92
MW-5	2/24/2014	10.21	2.74	1.8	1.29	8.52	NT	ND	18.38
MW-5	3/25/2014	10.54	3.18	2.0	1.64	8.25	NT	ND	18.69
MW-5	4/29/2014	9.67	3	1.9	1.08	7.58	NT	ND	18.89
MW-5	5/27/2014	11.57	3.18	2.0	1.19	8.73	NT	ND	18.79
MW-5	6/23/2014	10.39	2.87	1.8	1.27	7.66	NT	ND	19.18
MW-5	7/28/2014	14.22	1.205	0.8	2.13	7.85	NT	ND	19.42
MW-5	8/25/2014	10.57	2.83	1.8	0.93	7.85	NT	ND	19.26
MW-5	9/29/2014	9.96	2.87	1.8	1.16	7.73	NT	ND	18.92
MW-5	10/28/2014	9.80	2.84	1.8	1.14	7.98	NT	ND	18.80
MW-5	11/20/2014	9.71	2.87	1.8	1.08	7.67	NT	ND	NT
MW-5	12/30/2014	8.06	2.3	1.5	1.79	7.75	NT	ND	18.75
MW-5	1/27/2015	10.11	2.72	1.7	1.30	7.58	NT	ND	18.72
MW-5	2/25/2015	10.15	3.15	2.0	1.22	7.67	NT	ND	18.55
MW-6	6/15/2012	17.59	4.31	3.100	3.94	7.45	49.80	ND	19.20
MW-6	7/13/2012	13.15	3.474	2.918	2.82	7.70	1.50	ND	20.45
MW-6	8/14/2012	16.69	3.91	3.010	2.73	8.11	-38.70	ND	18.39
MW-6	9/13/2012	11.47	3.22	2.803	4.74	7.95	283.90	ND	18.55
MW-6	1/30/2013	9.82	3.83	2.500	1.06	8.83	NT	ND	18.09
MW-6	2/28/2013	7.82	3.09	2.000	1.46	7.72	NT	ND	18.50

ND = Non Detect

NT = Not Tested

NT-F = Not Tested, Frozen

mV - Millivolts

oC - Degrees Celcius

mS/cm - millisiemens per centimeter

TDS - Total Dissolved Solids

g/L - grams per Liter

TOC - Top of Casing

ORP - Oxidation Reduction Potential

Table 3 - Groundwater Analytical Summary
Field Parameters

		Temperature	Conductivity	TDS	Dissolved Oxygen (DO)	pH	ORP	Product Levels	Water Levels
Sample Location	Sampling Date	°C	mS/cm	g/L	mg/L		mV	TOC (ft)	TOC (ft)
MW-6	3/29/2013	10.71	3.33	2.600	1.98	8.78	NT	ND	18.01
MW-6	4/26/2013	10.25	3.81	2.400	1.34	8.78	NT	ND	17.64
MW-6	5/28/2013	10.75	3.89	2.500	1.11	8.93	NT	ND	17.44
MW-6	6/20/2013	11.74	3.91	2.500	1.20	8.93	NT	ND	18.04
MW-6	7/29/2013	10.58	3.93	2.500	1.38	8.89	NT	ND	18.56
MW-6	8/27/2013	10.65	3.79	2.400	0.98	8.79	NT	ND	18.66
MW-6	9/16/2013	10.88	2.55	1.600	1.50	8.54	NT	ND	18.35
MW-6	10/28/2013	10.22	3.54	0.300	1.87	8.52	NT	ND	17.88
MW-6	11/25/2013	9.45	3.82	2.400	1.63	8.47	NT	ND	17.65
MW-6	12/17/2013	9.96	3.86	2.500	1.65	8.49	NT	ND	17.89
MW-6	1/20/2014	9.65	3.89	2.500	1.37	8.31	NT	ND	17.89
MW-6	2/24/2014	10.35	3.74	2.400	1.66	8.34	NT	ND	17.40
MW-6	3/25/2014	10.24	3.68	2.400	1.98	8.18	NT	ND	17.65
MW-6	4/29/2014	NT	NT	NT	NT	NT	NT	NT	NT
MW-6	5/27/2014	NT	NT	NT	NT	NT	NT	NT	NT
MW-6	6/23/2013	10.88	3.07	2.0	1.29	7.96	NT	ND	18.20
MW-6	7/28/2014	NT	NT	NT	NT	NT	NT	NT	NT
MW-6	8/25/2014	NT	NT	NT	NT	NT	NT	NT	NT
MW-6	9/29/2014	10.15	3.64	2.3	1.06	7.96	NT	ND	17.90
MW-6	10/28/2014	NT	NT	NT	NT	NT	NT	NT	17.77
MW-6	11/20/2014	NT	NT	NT	NT	NT	NT	NT	17.74
MW-6	12/30/2014	8.63	3.73	2.4	1.22	7.98	NT	ND	17.75
MW-6	1/27/2015	NT	NT	NT	NT	NT	NT	NT	NT
MW-6	2/25/2015	NT	NT	NT	NT	NT	NT	ND	17.54
MW-7	6/15/2012	16.32	2.418	1.884	14.83	7.18	16.70	ND	25.40
MW-7	7/13/2012	13.04	2.429	2.046	0.32	7.67	-133.30	ND	24.26
MW-7	8/14/2012	17.68	2.895	2.185	17.95	7.90	-114.90	ND	24.37
MW-7	9/13/2012	11.98	2.364	2.045	1.44	7.63	-107.20	ND	24.43
MW-7	1/30/2013	4.86	2.62	1.700	0.26	8.47	NS	ND	24.05
MW-7	2/28/2013	NT	NT	NT	NT	NT	NT	ND	NT
MW-7	3/29/2013	10.80	1.98	1.300	0.51	8.71	NT	ND	23.90
MW-7	4/26/2013	10.39	2.53	1.600	0.45	8.68	NT	ND	23.34
MW-7	5/28/2013	10.70	3.13	2.000	0.96	8.78	NT	ND	23.28
MW-7	6/20/2013	11.16	3.19	2.000	0.39	8.79	NT	ND	24.01
MW-7	7/30/2013	11.69	3.05	2.000	0.25	8.93	NT	ND	24.51
MW-7	8/28/2013	11.59	2.83	1.800	0.44	8.56	NT	ND	24.64
MW-7	9/17/2013	10.93	2.54	1.600	0.60	8.47	NT	ND	24.25
MW-7	10/29/2013	9.38	3.08	2.000	1.01	8.30	NT	ND	23.73
MW-7	11/26/2013	8.63	3.46	2.200	1.08	8.16	NT	ND	23.58

ND = Non Detect

NT = Not Tested

NT-F = Not Tested, Frozen

mV - Millivolts

oC - Dgress Celcius

mS/cm - millisiemens per centimeter

TDS - Total Dissolved Solids

g/L - grams per Liter

TOC - Top of Casing

ORP - Oxidation Reduction Potential

Table 3 - Groundwater Analytical Summary
Field Parameters

		Temperature	Conductivity	TDS	Dissolved Oxygen (DO)	pH	ORP	Product Levels	Water Levels
Sample Location	Sampling Date	°C	mS/cm	g/L	mg/L		mV	TOC (ft)	TOC (ft)
MW-7	12/18/2013	7.90	2.45	1.600	0.83	8.14	NT	ND	23.80
MW-7	1/21/2014	9.29	3.34	2.100	0.46	8.13	NT	ND	23.79
MW-7	2/25/2014	10.21	2.42	1.500	0.96	8.26	NT	ND	23.27
MW-7	3/26/2014	10.13	2.96	1.900	0.31	8.20	NT	ND	23.52
MW-7	4/29/2014	NT	NT	NT	NT	NT	NT	NT	NT
MW-7	5/27/2014	NT	NT	NT	NT	NT	NT	NT	NT
MW-7	6/24/2014	10.64	2.89	2.000	0.41	7.69	NT	ND	24.09
MW-7	7/28/2014	NT	NT	NT	NT	NT	NT	NT	NT
MW-7	8/25/2014	NT	NT	NT	NT	NT	NT	NT	NT
MW-7	9/30/2014	10.26	2.85	1.8	0.66	7.73	NT	ND	23.80
MW-7	10/28/2014	NT	NT	NT	NT	NT	NT	NT	NT
MW-7	11/20/2014	NT	NT	NT	NT	NT	NT	NT	23.65
MW-7	12/29/2014	8.47	3.18	2.0	0.57	7.74	NT	ND	23.65
MW-7	1/27/2015	NT	NT	NT	NT	NT	NT	NT	NT
MW-7	2/25/2015	NT	NT	NT	NT	NT	NT	NT	NT
MW-8	7/10/2013	10.18	2.770	1.800	1.53	8.86	NT	ND	20.22
MW-8	7/29/2013	10.19	2.800	1.800	1.70	8.78	NT	ND	20.53
MW-8	8/27/2013	10.56	2.840	1.800	3.59	8.58	NT	ND	20.65
MW-8	9/16/2013	10.40	2.360	1.500	2.11	8.35	NT	ND	20.31
MW-8	10/28/2013	9.54	2.060	1.300	2.41	8.27	NT	ND	19.70
MW-8	11/26/2013	8.63	0.747	0.500	2.00	8.22	NT	ND	19.53
MW-8	12/18/2013	8.94	1.840	1.200	2.06	8.18	NT	ND	19.77
MW-8	1/21/2014	NT	NT	NT	NT	NT	NT	NT	NT
MW-8	2/24/2014	9.21	1.78	1.100	2.03	8.20	NT	ND	19.15
MW-8	3/25/2014	9.70	2.77	1.800	2.34	8.15	NT	ND	19.55
MW-8	4/29/2014	NT	NT	NT	NT	NT	NT	NT	NT
MW-8	5/27/2014	NT	NT	NT	NT	NT	NT	NT	NT
MW-8	6/24/2014	10.25	3.45	2.200	1.92	7.79	NT	ND	20.14
MW-8	7/28/2014	NT	NT	NT	NT	NT	NT	NT	NT
MW-8	8/25/2014	NT	NT	NT	NT	NT	NT	NT	NT
MW-8	9/30/2014	9.25	3.38	2.2	2.14	7.76	NT	ND	19.79
MW-8	10/28/2014	NT	NT	NT	NT	NT	NT	NT	NT
MW-8	11/20/2014	NT	NT	NT	NT	NT	NT	NT	NT
MW-8	12/29/2014	NT-F	NT-F	NT-F	NT-F	NT-F	NT-F	NT-F	NT-F
MW-8	1/27/2015	NT	NT	NT	NT	NT	NT	NT	NT
MW-8	2/25/2015	NT	NT	NT	NT	NT	NT	NT	NT
MW-9	7/10/2013	10.29	2.000	1.300	3.62	8.82	NT	ND	20.01
MW-9	7/29/2013	10.68	1.960	1.300	3.60	8.69	NT	ND	26.26

ND = Non Detect

NT = Not Tested

NT-F = Not Tested, Frozen

mV - Millivolts

oC - Dgrees Celcius

mS/cm - millisiemens per centimeter

TDS - Total Dissolved Solids

g/L - grams per Liter

TOC - Top of Casing

ORP - Oxidation Reduction Potential

Table 3 - Groundwater Analytical Summary
Field Parameters

		Temperature	Conductivity	TDS	Dissolved Oxygen (DO)	pH	ORP	Product Levels	Water Levels
Sample Location	Sampling Date	°C	mS/cm	g/L	mg/L		mV	TOC (ft)	TOC (ft)
MW-9	8/27/2013	12.33	1.900	1.200	3.72	8.64	NT	ND	26.41
MW-9	9/16/2013	10.54	1.810	1.200	3.14	8.40	NT	ND	26.09
MW-9	10/28/2013	9.59	1.880	1.200	3.33	8.44	NT	ND	25.53
MW-9	11/25/2013	8.93	1.950	1.300	3.49	8.30	NT	ND	25.31
MW-9	12/18/2013	8.88	1.890	1.200	3.64	8.14	NT	ND	25.54
MW-9	1/21/2014	8.71	1.870	1.200	3.19	8.25	NT	ND	25.55
MW-9	2/24/2014	9.21	1.780	1.100	2.84	8.20	NT	ND	25.00
MW-9	3/25/2014	10.21	1.810	1.200	2.61	8.22	NT	ND	25.25
MW-9	4/29/2014	NT	NT	NT	NT	NT	NT	NT	NT
MW-9	5/27/2014	NT	NT	NT	NT	NT	NT	NT	NT
MW-9	6/24/2014	10.65	1.690	1.100	2.56	7.66	NT	ND	25.85
MW-9	7/28/2014	NT	NT	NT	NT	NT	NT	NT	NT
MW-9	8/25/2014	NT	NT	NT	NT	NT	NT	NT	NT
MW-9	9/29/2014	9.79	1.69	1.1	2.24	7.56	NT	ND	25.54
MW-9	10/28/2014	NT	NT	NT	NT	NT	NT	NT	25.38
MW-9	11/20/2014	NT	NT	NT	NT	NT	NT	NT	NT
MW-9	12/29/2014	9.26	1.70	1.1	2.32	7.67	NT	ND	25.40
MW-9	1/27/2015	NT	NT	NT	NT	NT	NT	ND	25.29
MW-9	2/25/2015	NT	NT	NT	NT	NT	NT	ND	25.10
MW-10	7/10/2013	10.97	2.980	1.900	4.58	8.82	NT	ND	23.12
MW-10	7/29/2013	11.07	2.960	1.900	3.59	8.79	NT	ND	23.31
MW-10	8/27/2013	11.45	2.980	1.900	2.82	8.55	NT	ND	23.42
MW-10	9/16/2013	11.48	2.890	1.900	2.89	8.52	NT	ND	23.10
MW-10	10/28/2013	11.00	2.950	1.900	3.43	8.36	NT	ND	22.58
MW-10	11/25/2013	8.69	0.427	0.300	4.04	8.35	NT	ND	22.25
MW-10	12/18/2013	NT	NT	NT	NT	NT	NT	NT	NT
MW-10	1/21/2014	NT	NT	NT	NT	NT	NT	NT	NT
MW-10	2/24/2014	9.98	3.090	2.000	3.28	8.22	NT	ND	22.09
MW-10	3/25/2014	10.57	3.230	2.100	3.94	8.15	NT	ND	22.43
MW-10	4/29/2014	10.22	3.120	2.800	2.47	7.48	NT	ND	22.75
MW-10	5/27/2014	11.07	2.770	1.800	1.79	8.66	NT	ND	22.50
MW-10	6/23/2014	10.23	3.07	2.0	2.82	7.51	NT	ND	22.90
MW-10	7/28/2014	10.64	2.96	1.9	2.52	7.60	NT	ND	23.10
MW-10	8/25/2014	12.48	2.75	1.8	2.50	7.86	NT	ND	23.00
MW-10	9/30/2014	9.90	2.76	1.8	2.67	7.69	NT	ND	22.63
MW-10	10/28/2014	10.37	2.87	1.8	2.58	7.93	NT	ND	22.50
MW-10	11/20/2014	9.69	2.77	1.8	2.26	7.62	NT	ND	22.48
MW-10	12/29/2014	NT-F	NT-F	NT-F	NT-F	NT-F	NT-F	NT-F	NT-F
MW-10	1/27/2015	NT-F	NT-F	NT-F	NT-F	NT-F	NT-F	NT-F	NT-F
MW-10	2/25/2015	10.24	3.07	2.0	3.00	7.42	NT	ND	22.21

ND = Non Detect

NT = Not Tested

NT-F = Not Tested, Frozen

mV - Millivolts

oC - Degrees Celcius

mS/cm - millisiemens per centimeter

TDS - Total Dissolved Solids

g/L - grams per Liter

TOC - Top of Casing

ORP - Oxidation Reduction Potential

Table 3 - Groundwater Analytical Summary
Field Parameters

		Temperature	Conductivity	TDS	Dissolved Oxygen (DO)	pH	ORP	Product Levels	Water Levels
Sample Location	Sampling Date	°C	mS/cm	g/L	mg/L		mV	TOC (ft)	TOC (ft)
MW-11	7/10/2013	9.93	1.920	1.200	1.12	8.91	NT	ND	16.21
MW-11	7/30/2013	9.88	1.870	1.200	1.60	8.85	NT	ND	16.46
MW-11	8/28/2013	9.73	1.830	1.200	1.65	8.65	NT	ND	16.59
MW-11	9/17/2013	9.38	1.810	1.200	1.77	8.42	NT	ND	16.24
MW-11	12/18/2013	9.14	1.890	1.900	2.48	8.27	NT	ND	15.76
MW-11	10/29/2013	8.99	1.810	1.200	1.90	8.30	NT	ND	15.72
MW-11	11/26/2013	8.85	1.457	0.900	1.73	8.31	NT	ND	15.54
MW-11	1/21/2014	NT	NT	NT	NT	NT	NT	NT	NT
MW-11	2/25/2014	9.03	1.860	1.200	1.63	8.25	NT	ND	15.23
MW-11	3/26/2014	9.28	1.870	1.200	1.26	8.24	NT	ND	15.56
MW-11	4/29/2014	9.00	1.770	1.100	1.61	7.73	NT	ND	15.75
MW-11	5/27/2014	10.12	1.940	1.200	0.97	8.80	NT	ND	15.70
MW-11	6/23/2014	9.03	1.790	1.100	1.58	7.72	NT	ND	16.09
MW-11	7/28/2014	9.73	1.760	1.100	1.47	7.78	NT	ND	16.33
MW-11	8/25/2014	10.53	1.810	1.200	1.00	7.87	NT	ND	16.15
MW-11	9/29/2014	9.20	1.730	1.100	1.29	7.73	NT	ND	15.80
MW-11	10/28/2014	9.28	1.790	1.100	1.09	8.05	NT	ND	15.67
MW-11	11/20/2014	9.08	1.790	1.100	1.45	7.73	NT	ND	NT
MW-11	12/30/2014	8.71	1.880	1.200	1.43	7.77	NT	ND	15.65
MW-11	1/27/2015	9.32	1.860	1.200	1.74	7.43	NT	ND	15.60
MW-11	2/25/2015	9.37	1.940	1.200	1.24	7.66	NT	ND	15.40
MW-12	7/10/2013	11.50	1.720	1.100	1.21	8.90	NT	ND	16.79
MW-12	7/30/2013	10.28	1.680	1.100	1.34	8.65	NT	ND	17.06
MW-12	8/28/2013	9.35	1.620	1.000	1.86	8.54	NT	ND	17.20
MW-12	9/17/2013	9.54	1.490	1.000	1.62	8.35	NT	ND	16.83
MW-12	10/29/2013	8.87	1.274	0.800	1.93	8.36	NT	ND	16.26
MW-12	11/26/2013	8.68	1.850	1.200	1.80	8.22	NT	ND	16.10
MW-12	12/18/2013	8.52	1.710	1.100	2.52	8.19	NT	ND	16.34
MW-12	1/21/2014	8.80	1.780	1.100	1.28	8.22	NT	ND	16.36
MW-12	2/25/2014	9.08	1.720	1.100	2.09	8.25	NT	ND	15.80
MW-12	3/26/2014	8.86	1.790	1.100	1.43	8.16	NT	ND	16.12
MW-12	4/29/2014	9.05	1.750	1.100	1.27	7.58	NT	ND	16.30
MW-12	5/27/2014	9.67	1.860	1.200	1.28	8.64	NT	ND	16.27
MW-12	6/23/2014	8.90	1.610	1.000	1.24	7.60	NT	ND	16.70
MW-12	7/28/2014	9.50	1.530	1.000	1.19	7.62	NT	ND	16.93
MW-12	8/25/2014	9.88	1.520	1.000	0.84	7.68	NT	ND	16.75
MW-12	9/29/2014	8.89	1.570	1.000	1.16	7.58	NT	ND	16.38
MW-12	10/28/2014	9.09	1.590	1.000	0.94	7.86	NT	ND	16.23
MW-12	11/20/2014	8.80	1.580	1.000	1.07	7.60	NT	ND	16.21

ND = Non Detect

NT = Not Tested

NT-F = Not Tested, Frozen

mV - Millivolts

oC - Dgrees Celcius

mS/cm - millisiemens per centimeter

TDS - Total Dissolved Solids

g/L - grams per Liter

TOC - Top of Casing

ORP - Oxidation Reduction Potential

Table 3 - Groundwater Analytical Summary
Field Parameters

		Temperature	Conductivity	TDS	Dissolved Oxygen (DO)	pH	ORP	Product Levels	Water Levels
Sample Location	Sampling Date	°C	mS/cm	g/L	mg/L		mV	TOC (ft)	TOC (ft)
MW-12	12/30/2014	7.24	1.740	1.100	2.10	7.71	NT	ND	16.24
MW-12	1/27/2015	9.70	1.750	1.100	1.53	7.45	NT	ND	16.15
MW-12	2/25/2015	9.06	1.660	1.100	1.68	7.51	NT	ND	15.97
MW-13	7/10/2013	10.73	1.580	1.000	1.50	8.61	NT	ND	15.92
MW-13	7/30/2013	10.12	1.550	1.000	1.45	8.72	NT	ND	16.10
MW-13	8/28/2013	10.28	1.550	1.000	1.63	8.44	NT	ND	16.23
MW-13	9/17/2013	9.70	1.510	1.000	1.73	8.37	NT	ND	15.84
MW-13	10/29/2013	9.05	1.510	1.000	1.51	8.23	NT	ND	15.22
MW-13	11/26/2013	8.73	1.540	1.000	1.50	8.21	NT	ND	15.10
MW-13	12/17/2013	8.84	1.520	1.000	1.93	8.22	NT	ND	15.35
MW-13	1/21/2014	8.86	1.510	1.000	1.34	8.21	NT	ND	15.38
MW-13	2/25/2014	8.98	1.467	0.900	1.90	8.17	NT	ND	14.77
MW-13	3/26/2014	8.75	1.304	0.800	1.82	8.12	NT	ND	15.13
MW-13	4/29/2014	8.94	1.434	0.900	1.54	7.49	NT	ND	15.30
MW-13	5/27/2014	9.83	1.530	1.000	1.07	8.51	NT	ND	15.29
MW-13	6/24/2014	9.99	1.416	0.900	1.24	7.56	NT	ND	15.72
MW-13	7/28/2014	10.26	1.437	0.900	1.15	7.56	NT	ND	15.94
MW-13	8/25/2014	10.71	0.022	0.800	1.21	7.64	NT	ND	15.79
MW-13	9/29/2014	9.05	1.461	0.900	1.08	7.53	NT	ND	13.38
MW-13	10/28/2014	9.25	1.444	0.900	1.18	7.83	NT	ND	15.26
MW-13	11/20/2014	8.87	1.448	0.900	1.16	7.56	NT	ND	15.26
MW-13	12/30/2014	8.08	1.486	1.000	2.09	7.63	NT	ND	15.24
MW-13	1/27/2015	9.82	1.570	1.000	1.32	7.31	NT	ND	15.21
MW-13	2/25/2015	9.74	1.484	0.900	1.04	7.42	NT	ND	15.01
MW-14	7/10/2013	10.05	1.580	1.000	2.47	8.78	NT	ND	13.97
MW-14	7/30/2013	10.19	1.590	1.000	1.63	8.73	NT	ND	14.32
MW-14	8/28/2013	9.75	1.540	1.000	1.57	8.44	NT	ND	14.44
MW-14	9/17/2013	9.91	1.530	1.000	1.67	8.50	NT	ND	14.04
MW-14	10/29/2013	8.82	1.520	1.000	1.58	8.20	NT	ND	13.44
MW-14	11/26/2013	8.93	1.540	1.000	1.82	8.24	NT	ND	13.34
MW-14	12/17/2013	8.87	1.540	1.000	1.88	8.27	NT	ND	13.61
MW-14	1/21/2014	8.74	0.184	0.100	2.21	8.24	NT	ND	13.59
MW-14	2/25/2014	8.56	1.483	1.000	1.62	8.18	NT	ND	13.04
MW-14	3/26/2014	9.44	1.494	1.000	1.32	8.14	NT	ND	13.35
MW-14	4/29/2014	NT	NT	NT	NT	NT	NT	NT	NT
MW-14	5/27/2014	NT	NT	NT	NT	NT	NT	NT	NT
MW-14	6/24/2014	NT	NT	NT	NT	NT	NT	NT	NT
MW-14	7/28/2014	NT	NT	NT	NT	NT	NT	NT	NT
MW-14	8/25/2014	NT	NT	NT	NT	NT	NT	NT	NT

ND = Non Detect

NT = Not Tested

NT-F = Not Tested, Frozen

mV - Millivolts

oC - Dgress Celcius

mS/cm - millisiemens per centimeter

TDS - Total Disssolved Solids

g/L - grams per Liter

TOC - Top of Casing

ORP - Oxidation Reduction Potential

Table 3 - Groundwater Analytical Summary
Field Parameters

		Temperature	Conductivity	TDS	Dissolved Oxygen (DO)	pH	ORP	Product Levels	Water Levels
Sample Location	Sampling Date	°C	mS/cm	g/L	mg/L		mV	TOC (ft)	TOC (ft)
MW-14	9/29/2014	NT	NT	NT	NT	NT	NT	NT	13.61
MW-14	10/28/2014	NT	NT	NT	NT	NT	NT	NT	13.45
MW-14	11/20/2014	NT	NT	NT	NT	NT	NT	NT	NT
MW-14	12/30/2014	NT	NT	NT	NT	NT	NT	NT	13.47
MW-14	1/27/2015	NT	NT	NT	NT	NT	NT	ND	13.43
MW-14	2/25/2015	NT	NT	NT	NT	NT	NT	ND	13.02
MW-15	7/10/2013	10.27	1.570	1.000	2.20	8.68	NT	ND	12.68
MW-15	7/30/2013	9.78	1.510	1.000	1.79	8.81	NT	ND	12.98
MW-15	8/28/2013	10.19	1.530	1.000	1.71	8.40	NT	ND	13.10
MW-15	9/17/2013	9.83	1.550	1.000	1.61	8.43	NT	ND	12.66
MW-15	10/29/2013	8.85	1.426	0.900	1.52	8.24	NT	ND	12.01
MW-15	11/25/2013	NT	NT	NT	NT	NT	NT	NT	NT
MW-15	12/18/2013	8.99	1.560	1.000	1.86	8.20	NT	ND	12.20
MW-15	1/20/2014	9.51	1.480	1.000	1.69	8.32	NT	ND	12.24
MW-15	2/25/2014	8.59	1.490	1.000	1.63	8.16	NT	ND	11.64
MW-15	3/26/2014	8.58	1.480	1.000	1.45	8.15	NT	ND	12.00
MW-15	4/29/2014	NT	NT	NT	NT	NT	NT	NT	NT
MW-15	5/27/2014	NT	NT	NT	NT	NT	NT	NT	NT
MW-15	6/24/2014	NT	NT	NT	NT	NT	NT	NT	NT
MW-15	7/28/2014	NT	NT	NT	NT	NT	NT	NT	NT
MW-15	8/25/2014	NT	NT	NT	NT	NT	NT	NT	NT
MW-15	9/29/2014	NT	NT	NT	NT	NT	NT	NT	12.22
MW-15	10/28/2014	NT	NT	NT	NT	NT	NT	NT	12.13
MW-15	11/20/2014	NT	NT	NT	NT	NT	NT	NT	12.13
MW-15	12/30/2014	NT	NT	NT	NT	NT	NT	NT	NT
MW-15	1/27/2015	NT	NT	NT	NT	NT	NT	NT	NT
MW-15	2/25/2015	NT	NT	NT	NT	NT	NT	ND	11.83
Black Sulfur Crk. UPCREEK	3/29/2013	13.02	1.42	0.900	9.26	8.80	NT	ND	NT
UPCREEK	4/26/2013	14.72	1.53	1.000	6.70	8.84	NT	ND	NT
UPCREEK	5/28/2013	9.13	1.33	0.900	9.81	9.01	NT	ND	NT
UPCREEK	6/20/2013	12.70	1.337	0.900	9.67	9.12	NT	ND	NT
UPCREEK	7/29/2013	15.73	1.305	0.800	6.34	9.17	NT	ND	NT
UPCREEK	8/27/2013	13.45	1.098	0.800	5.97	8.90	NT	ND	NT
UPCREEK	9/16/2013	12.24	1.379	0.900	6.17	8.70	NT	ND	NT
UPCREEK	10/28/2013	6.03	1.391	0.900	7.79	8.43	NT	ND	NT
UPCREEK	11/25/2013	3.98	1.354	0.900	7.64	8.56	NT	ND	NT
UPCREEK	12/17/2013	0.04	1.412	0.9	13.14	8.17	NT	ND	NT
UPCREEK	1/20/2014	0.16	1.38	0.9	11.35	8.27	NT	ND	NT
UPCREEK	2/24/2014	2.41	1.344	0.9	11.21	8.36	NT	ND	NT

ND = Non Detect

NT = Not Tested

NT-F = Not Tested, Frozen

mV - Millivolts

oC - Dgrees Celcius

mS/cm - millisiemens per centimeter

TDS - Total Dissolved Solids

g/L - grams per Liter

TOC - Top of Casing

ORP - Oxidation Reduction Potential

Table 3 - Groundwater Analytical Summary
Field Parameters

		Temperature	Conductivity	TDS	Dissolved Oxygen (DO)	pH	ORP	Product Levels	Water Levels
Sample Location	Sampling Date	°C	mS/cm	g/L	mg/L		mV	TOC (ft)	TOC (ft)
UPCREEK	3/25/2014	2.16	1.48	1.0	9.99	8.27	NT	ND	NT
UPCREEK	4/29/2014	NT	NT	NT	NT	NT	NT	NT	NT
UPCREEK	5/27/2014	NT	NT	NT	NT	NT	NT	NT	NT
UPCREEK	6/23/2014	NT	NT	NT	NT	NT	NT	NT	NT
UPCREEK	7/28/2014	NT	NT	NT	NT	NT	NT	NT	NT
UPCREEK	8/25/2014	NT	NT	NT	NT	NT	NT	NT	NT
UPCREEK	9/29/2014	NT	NT	NT	NT	NT	NT	NT	NT
UPCREEK	10/28/2014	NT	NT	NT	NT	NT	NT	NT	NT
UPCREEK	11/20/2014	NT	NT	NT	NT	NT	NT	NT	NT
UPCREEK	12/29/2014	NT	NT	NT	NT	NT	NT	NT	NT
UPCREEK	1/27/2015	NT	NT	NT	NT	NT	NT	NT	NT
UPCREEK	2/25/2015	NT	NT	NT	NT	NT	NT	NT	NT
Black Sulfur Crk. DG	6/4/2012	NT	NT	NT	NT	NT	NT	ND	NT
Black Sulfur Crk. DWCREEK	2/28/2013	1.14	1.266	0.800	11.55	8.08	NT	ND	NT
Black Sulfur Crk. DWCREEK	3/29/2013	10.46	1.436	0.900	9.53	8.74	NT	ND	NT
DWCREEK	4/26/2013	12.06	1.489	1.000	5.87	8.77	NT	ND	NT
DWCREEK	5/28/2013	9.04	1.342	0.900	9.27	9.00	NT	ND	NT
DWCREEK	6/20/2013	10.46	1.946	0.900	9.17	9.04	NT	ND	NT
DWCREEK	7/29/2013	15.68	1.28	0.800	6.60	9.07	NT	ND	NT
DWCREEK	8/27/2013	14.41	1.27	0.800	7.19	8.92	NT	ND	NT
DWCREEK	9/16/2013	12.24	1.329	0.900	7.63	8.72	NT	ND	NT
DWCREEK	10/28/2013	5.40	1.394	0.900	8.98	8.30	NT	ND	NT
DWCREEK	11/25/2013	5.33	1.451	0.900	8.72	8.28	NT	ND	NT
DWCREEK	12/17/2013	0.10	1.421	0.9	12.86	8.18	NT	ND	NT
DWCREEK	1/20/2014	0.22	1.384	0.9	11.11	8.00	NT	ND	NT
DWCREEK	2/24/2014	2.74	1.352	0.9	11.30	8.22	NT	ND	NT
DWCREEK	3/25/2014	3.11	1.477	0.9	10.47	8.17	NT	ND	NT
DWCREEK	4/29/2014	NT	NT	NT	NT	NT	NT	NT	NT
DWCREEK	5/27/2014	NT	NT	NT	NT	NT	NT	NT	NT
DWCREEK	6/23/2014	NT	NT	NT	NT	NT	NT	NT	NT
DWCREEK	7/28/2014	NT	NT	NT	NT	NT	NT	NT	NT
DWCREEK	8/26/2014	NT	NT	NT	NT	NT	NT	NT	NT
DWCREEK	9/29/2014	NT	NT	NT	NT	NT	NT	NT	NT
DWCREEK	10/28/2014	NT	NT	NT	NT	NT	NT	NT	NT
DWCREEK	11/20/2014	NT	NT	NT	NT	NT	NT	NT	NT
DWCREEK	12/29/2014	NT	NT	NT	NT	NT	NT	NT	NT
DWCREEK	1/27/2015	NT	NT	NT	NT	NT	NT	NT	NT
DWCREEK	2/25/2015	NT	NT	NT	NT	NT	NT	NT	NT
Black Sulfur Crk. SP1	6/4/2012	NT	NT	NT	NT	NT	NT	ND	NT

ND = Non Detect

NT = Not Tested

NT-F = Not Tested, Frozen

mV - Millivolts

oC - Degrees Celcius

mS/cm - millisiemens per centimeter

TDS - Total Dissolved Solids

g/L - grams per Liter

TOC - Top of Casing

ORP - Oxidation Reduction Potential

Table 3 - Groundwater Analytical Summary
Field Parameters

		Temperature	Conductivity	TDS	Dissolved Oxygen (DO)	pH	ORP	Product Levels	Water Levels
Sample Location	Sampling Date	°C	mS/cm	g/L	mg/L		mV	TOC (ft)	TOC (ft)
Black Sulfur Crk. MIDDLECREEK	2/28/2013	0.73	1.245	0.800	11.82	8.08	NT	ND	NT
Black Sulfur Crk. MIDDLECREEK	3/29/2013	13.48	1.431	0.900	5.87	8.78	NT	ND	NT
MIDCREEK	4/26/2013	14.49	1.550	1.000	5.17	8.05	NT	ND	NT
MIDCREEK	5/28/2013	9.62	1.330	0.500	8.73	9.03	NT	ND	NT
MIDCREEK	6/20/2013	13.57	1.337	0.900	8.58	9.28	NT	ND	NT
MIDCREEK	7/29/2013	15.62	1.301	0.800	7.08	9.13	NT	ND	NT
MIDCREEK	8/27/2013	13.70	1.326	0.900	6.64	8.89	NT	ND	NT
MIDCREEK	9/16/2013	14.14	1.720	1.100	2.33	8.54	NT	ND	NT
MIDCREEK	10/26/2013	5.50	1.401	82.900	8.46	8.39	NT	ND	NT
MIDCREEK	11/25/2013	3.50	1.384	0.900	7.82	8.40	NT	ND	NT
MIDCREEK	12/17/2013	2.12	1.52	1.0	8.99	8.30	NT	ND	NT
MIDCREEK	1/20/2014	0.22	1.38	0.9	11.32	8.20	NT	ND	NT
MIDCREEK	2/24/2014	3.02	1.35	0.9	10.74	8.22	NT	ND	NT
MIDCREEK	3/25/2014	2.30	1.476	0.9	10.41	8.20	NT	ND	NT
MIDCREEK	4/29/2014	NT	NT	NT	NT	NT	NT	NT	NT
MIDCREEK	5/27/2014	NT	NT	NT	NT	NT	NT	NT	NT
MIDCREEK	6/23/2014	NT	NT	NT	NT	NT	NT	NT	NT
MIDCREEK	7/28/2014	NT	NT	NT	NT	NT	NT	NT	NT
MIDCREEK	8/25/2014	NT	NT	NT	NT	NT	NT	NT	NT
MIDCREEK	9/29/2014	NT	NT	NT	NT	NT	NT	NT	NT
MIDCREEK	10/28/2014	NT	NT	NT	NT	NT	NT	NT	NT
MIDCREEK	11/20/2014	NT	NT	NT	NT	NT	NT	NT	NT
MIDCREEK	12/29/2014	NT	NT	NT	NT	NT	NT	NT	NT
MIDCREEK	1/27/2015	NT	NT	NT	NT	NT	NT	NT	NT
MIDCREEK	2/25/2015	NT	NT	NT	NT	NT	NT	NT	NT

ND = Non Detect

NT = Not Tested

NT-F = Not Tested, Frozen

mV - Millivolts

oC - Degrees Celsius

mS/cm - millisiemens per centimeter

TDS - Total Dissolved Solids

g/L - grams per Liter

TOC - Top of Casing

ORP - Oxidation Reduction Potential