NABORS COMPLETION & PRODUCTION SERVICES CO.

GAMMA RAY / CCL
CEMNET BOND / VDL

Company	NOBLE ENERGY, INC.
Well	ALOYSIUS C 34-24
Field	WATTENBERG
County	WELD
State	COLORADO

Company NOBLE ENERGY, INC.
Well ALOYSIUS C 34-24
Field WATTENBERG
County WELD State COLORADO

Location: API #: 05-123-31165
SW/SE
SEC 34 TWP 4N RGE 64W

Other Services

			Elevation
Permanent Datum	GROUND LEVEL	Elevation	K.B. 4708
Log Measured From	KELLY BUSHING,13		D.F.
Drilling Measured From	KELLY BUSHING		G.L. 4693

Date	2-2-15
Run Number	ONE
Depth Driller	
Depth Logger	
Bottom Logged Interval	2000'
Top Log Interval	SURFACE
Casing Size	4 1/2"
Type Fluid	WATER
Max. Recorded Temp.	
Estimated Cement Top	
Time Well Ready	
Time Logger On Bottom	
Unit Number	92-0438
Tool Size / ID Number	2 3/4"PROBE
Location	FT.LUPTON
Recorded By	BRACKELSBERG
Witnessed By	MR.MILLER

Borehole Record				Tubing Record			
Run Number	Bit	From	To	Size	Weight	From	To

Casing Record	Size	Wgt/Ft	Top	Bottom
Surface String				
Prot. String				
Production String				
Liner				

<<< Fold Here >>>

All interpretations are opinions based on inferences from electrical or other measurements and we cannot and do not guarantee the accuracy or correctness of any interpretation, and we shall not, except in the case of gross or willful negligence on our part, be liable or responsible for any loss, costs, damages, or expenses incurred or sustained by anyone resulting from any interpretation made by any of our officers, agents or employees. These interpretations are also subject to our general terms and conditions set out in our current Price Schedule.

Comments

THANK YOU FOR CALLING
NABORS COMPLETION AND PRODUCTION SERVICES CO.
NOTE: LOG NOT CORROLATED

Calibration Report

Database File: cblaloysious34-24.db
Dataset Pathname: pass5
Dataset Creation: Mon Feb 02 08:35:31 2015 by Log SCH 120430

Gamma Ray Calibration Report

Type / Serial: Probe275dig / 101010

SHOP CALIBRATION	Wed Feb 27 07:52:48 2013				
	Counts/Sec.	Gain	Offset	Jig	Units
Background	0.0				cps
Calibrator	1.0				cps
		0.6500			GAPI/cps
PRIMARY VERIFICATION					
Background	0.0				cps
Calibrator	0.0				cps
Difference				0.0	GAPI
BEFORE SURVEY VERIFICATION					
Background	0.0				cps
Calibrator	0.0				cps
Difference				0.0	GAPI
AFTER SURVEY VERIFICATION					
Background	0.0				cps
Calibrator	0.0				cps
Difference				0.0	GAPI

Cement Bond Log Calibration Report

Serial Number:	110802		
Tool Model:	Probe275Digital		
Performed:	Mon Feb 02 08:34:13 2015		
Depth:	1890.87	ft	
Casing Diameter:	4.5	in	
	3' Spacing	5' Spacing	
Signal Zero:	0.9	0	mV
Calibrated Amplitude:	81.1961	81.1961	mV
Reading at Signal Zero:	0.0142334	0.0142822	V
Reading in Free Pipe:	2.44014	1.64255	V
Gain:	33.0995	49.8664	
Offset:	0.428882	-0.712204	

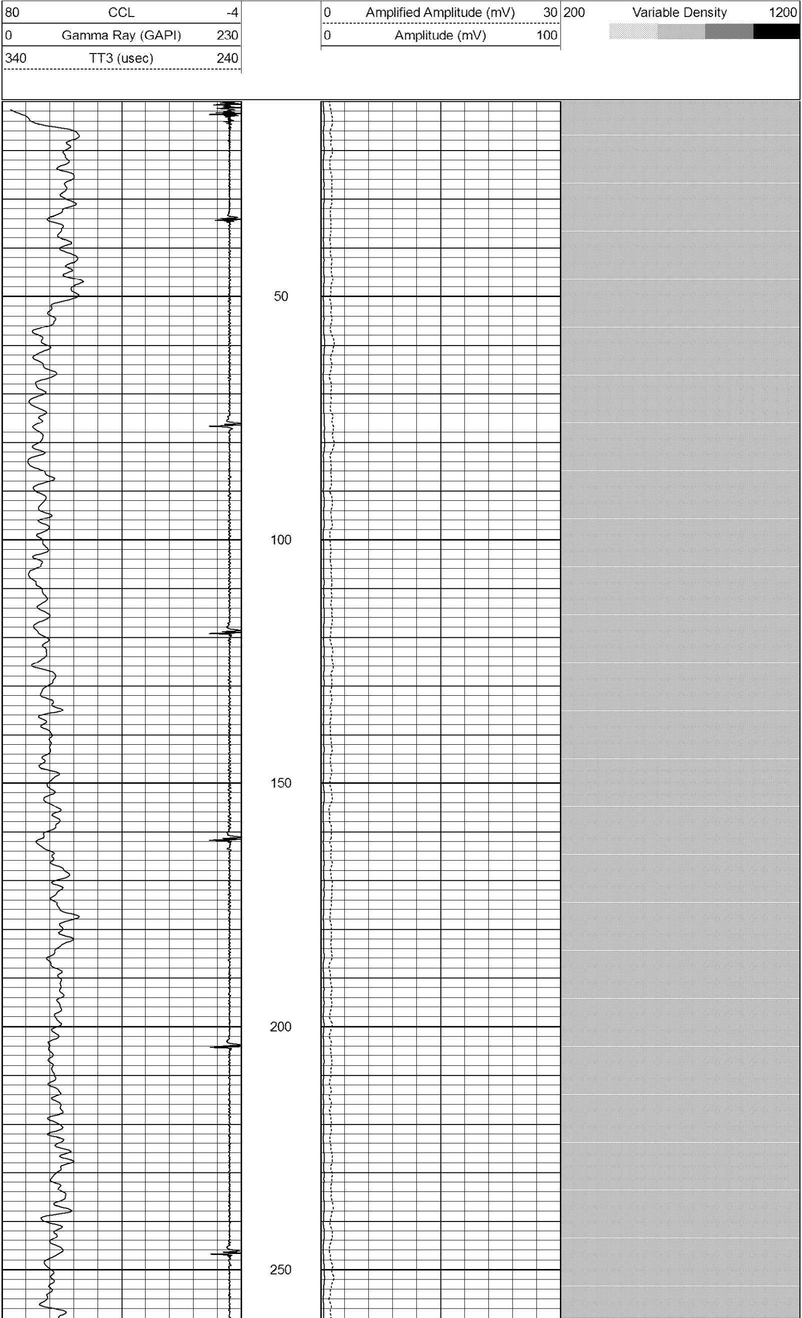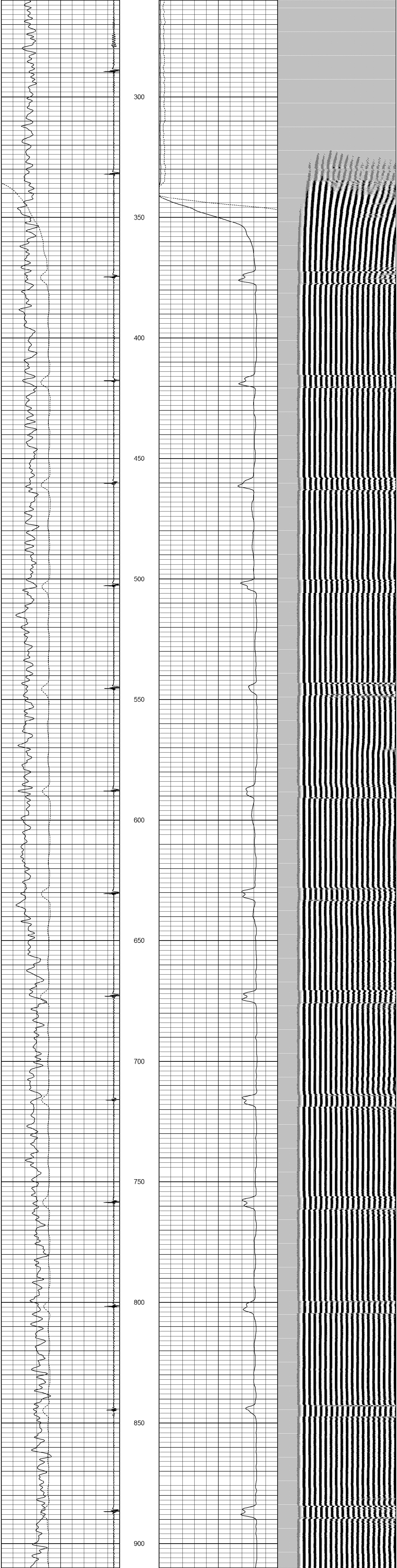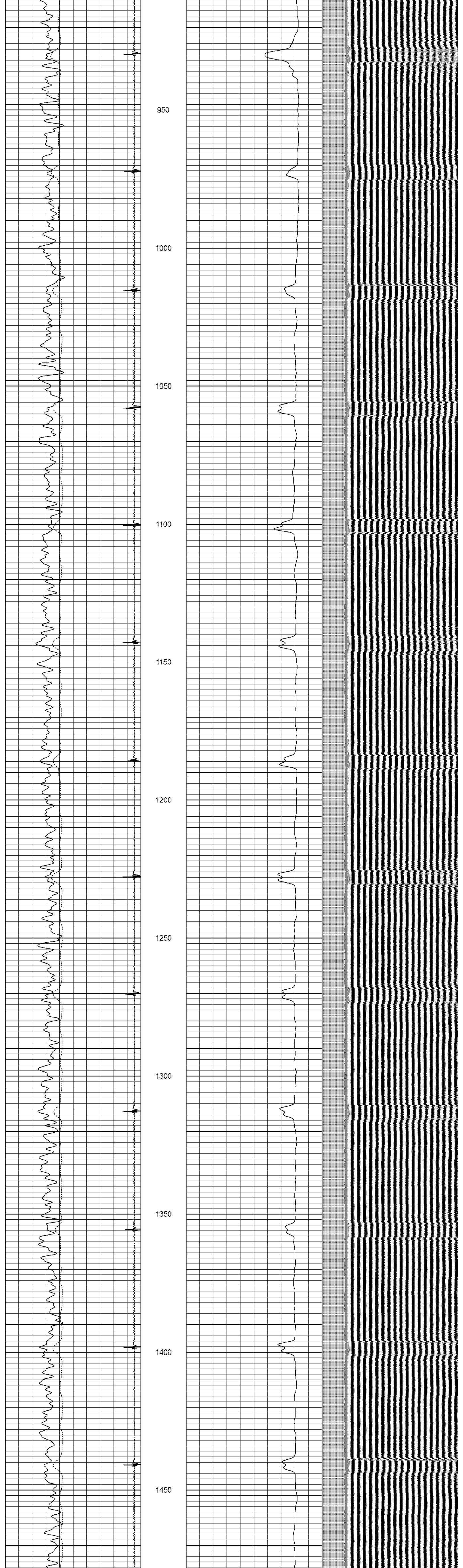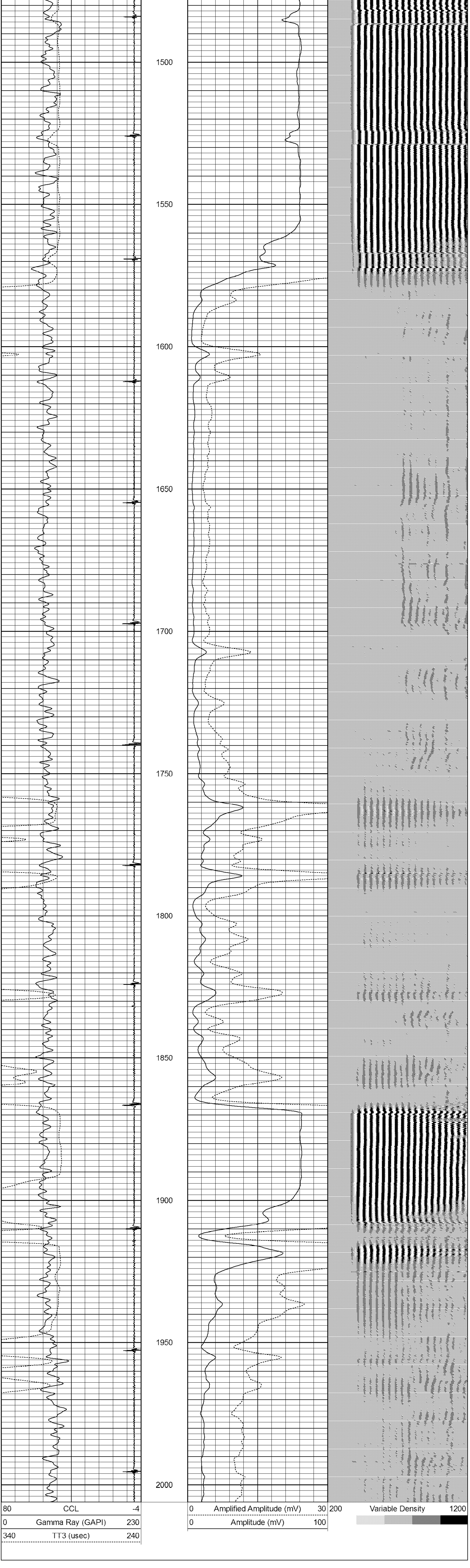Database File: cblaloysious34-24.db
Dataset Pathname: pass5
Presentation Format: noble en
Dataset Creation: Mon Feb 02 08:35:31 2015 by Log SCH 120430
Charted by: Depth in Feet scaled 1:240