



PROPAGATION RESISTIVITY
GAMMA RAY

5" = 100' FEET MD

[illegible]

Remarks
ENCANA OIL AND GAS (USA) INC PRODUCTION AFE# 13179811
SCIENTIFIC DRILLING INTERNATIONAL JOB# 219238
ALL REFERENCES IN THE DEPTH TRACK ARE AT BIT DEPTH.
ALL DATA IS MEMORY DATA UNLESS STATED OTHERWISE.
FLAT AVERAGE FILTER OF 1.00 FT APPLIED TO GAMMA RAY CURVE
FLAT AVERAGE FILTER OF 1.00 FT APPLIED TO PHASE SHIFT RESISTIVITY, 23" CURVE
FLAT AVERAGE FILTER OF 1.00 FT APPLIED TO PHASE SHIFT RESISTIVITY, 33" CURVE
RUN #1: MWD / DIRECTIONAL RUN
SENSORS S/N: PULSER = 128-063 / CONT = 865 / MWD EYE = 1012 / GMWD = 012
BIT TO SENSOR OFFSETS: SURVEY = 62.22 FT. / GYRO = 49.24 FT.
RUN #2: MWD / GAMMA RAY / PROPAGATION RESISTIVITY LOGGING RUN
SENSORS S/N: PULSER = 128-003 / CONT = 218 / MWD EYE = 0809 / PRT = 323 / GAMMA RAY = 1194
BIT TO SENSOR OFFSETS: SURVEY = 57.27 FT. / RESISTIVITY = 46.04 FT. / GAMMA RAY = 40.30 FT.
MNEMONICS LIST:
GR = GAMMA RAY
PR23 = PHASE SHIFT RESISTIVITY, 23"
PR33 = PHASE SHIFT RESISTIVITY, 33"

All interpretations are opinions based on inferences from electrical or other measurements and we cannot, and do not guarantee the accuracy or correctness of any interpretations, and we shall not, except in the case of gross or willful negligence on our part, be liable or responsible for any loss, costs, damages or expenses incurred or sustained by anyone resulting from any interpretation made by any of our officers, agents or employees. These interpretations are also subject to our general terms and conditions as set out in our current price schedule.

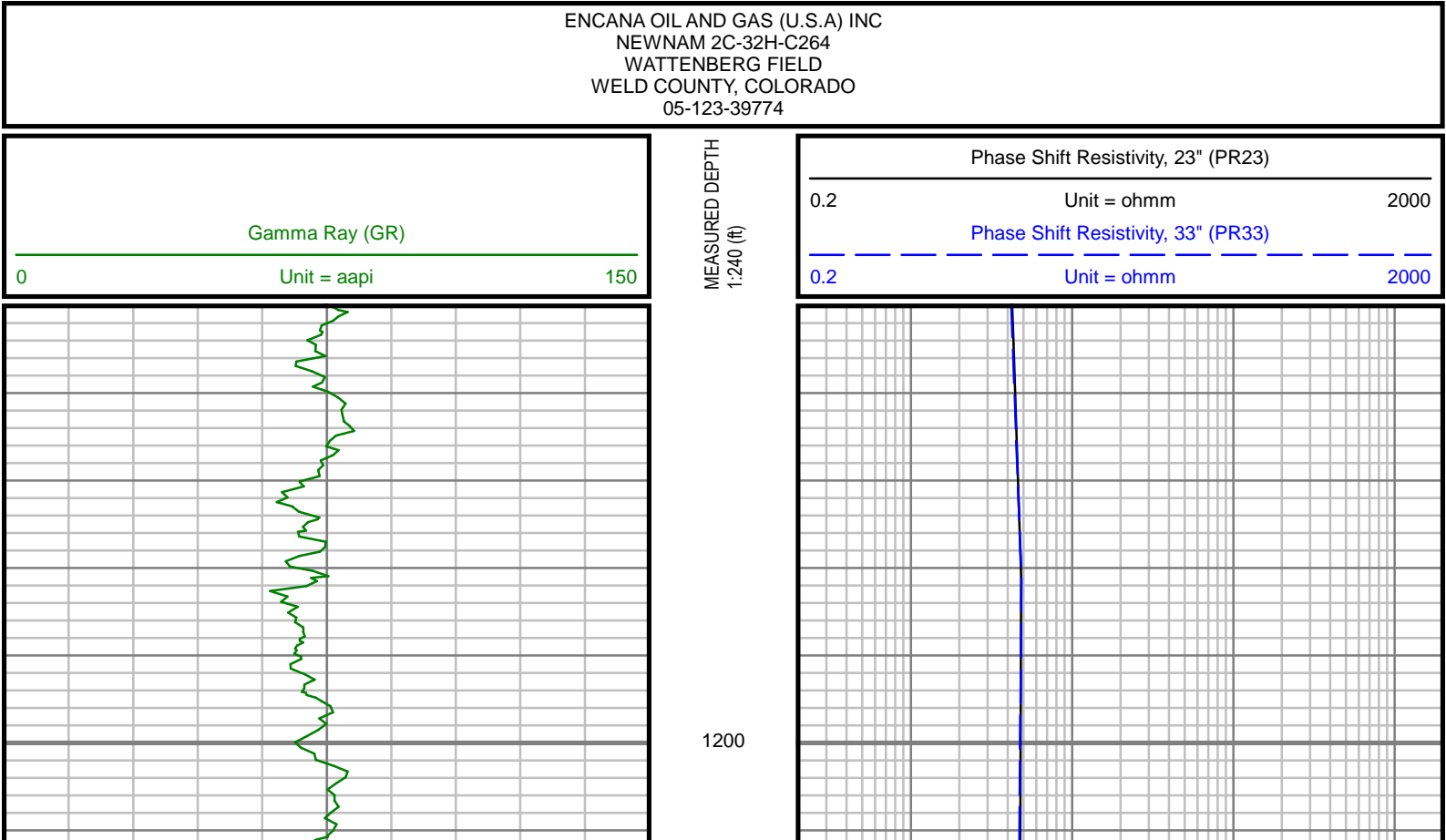

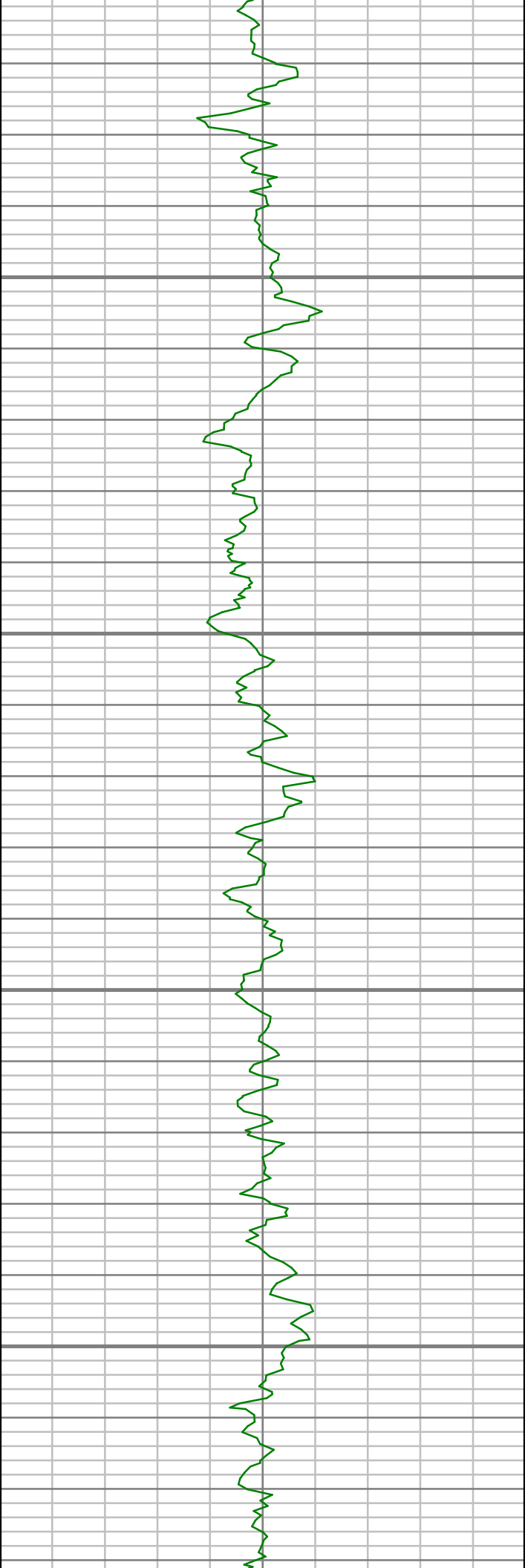

1250

1300

1350

1400

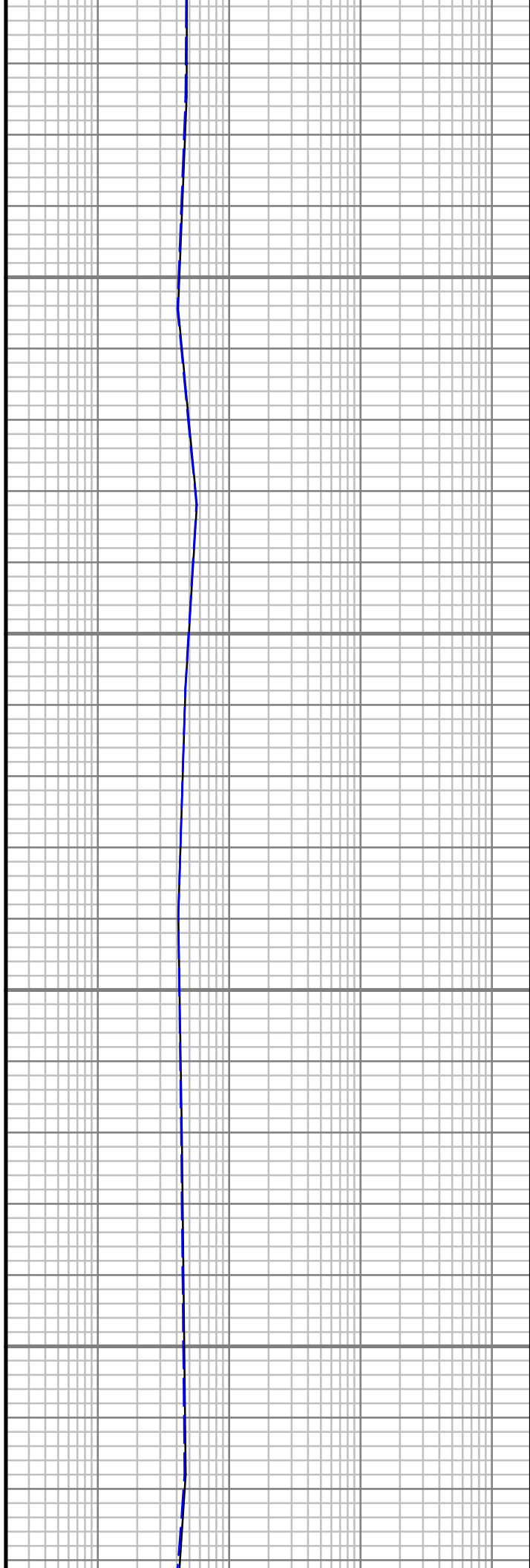

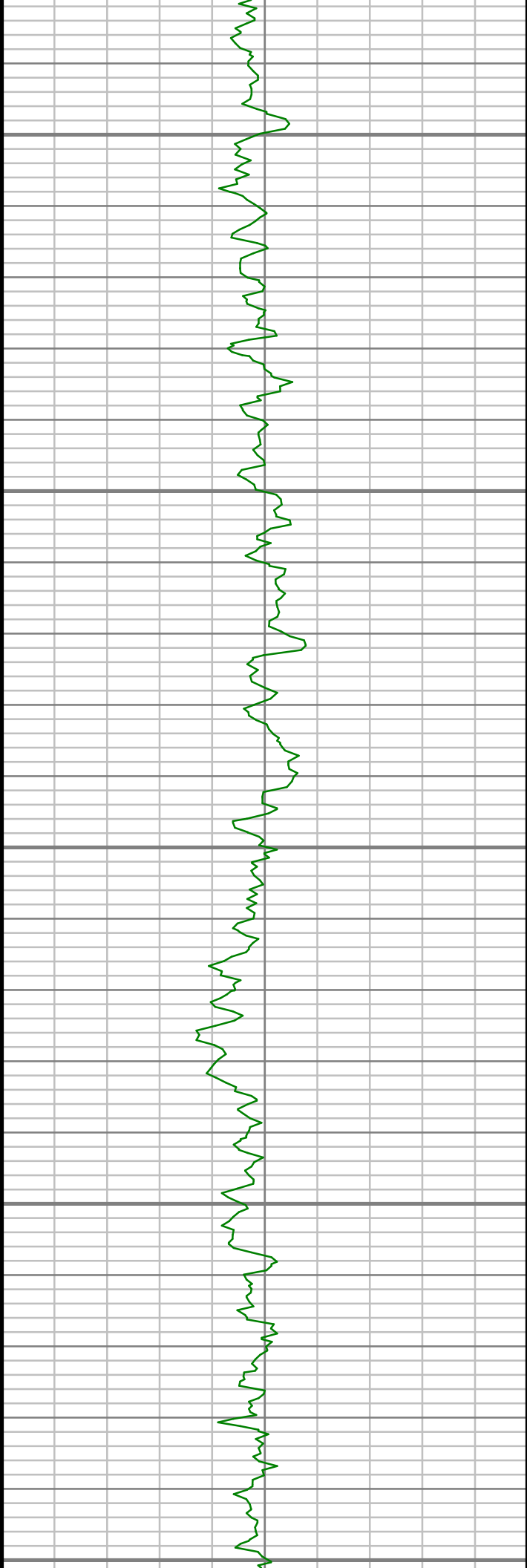

1450

1500

1550

1600

1650

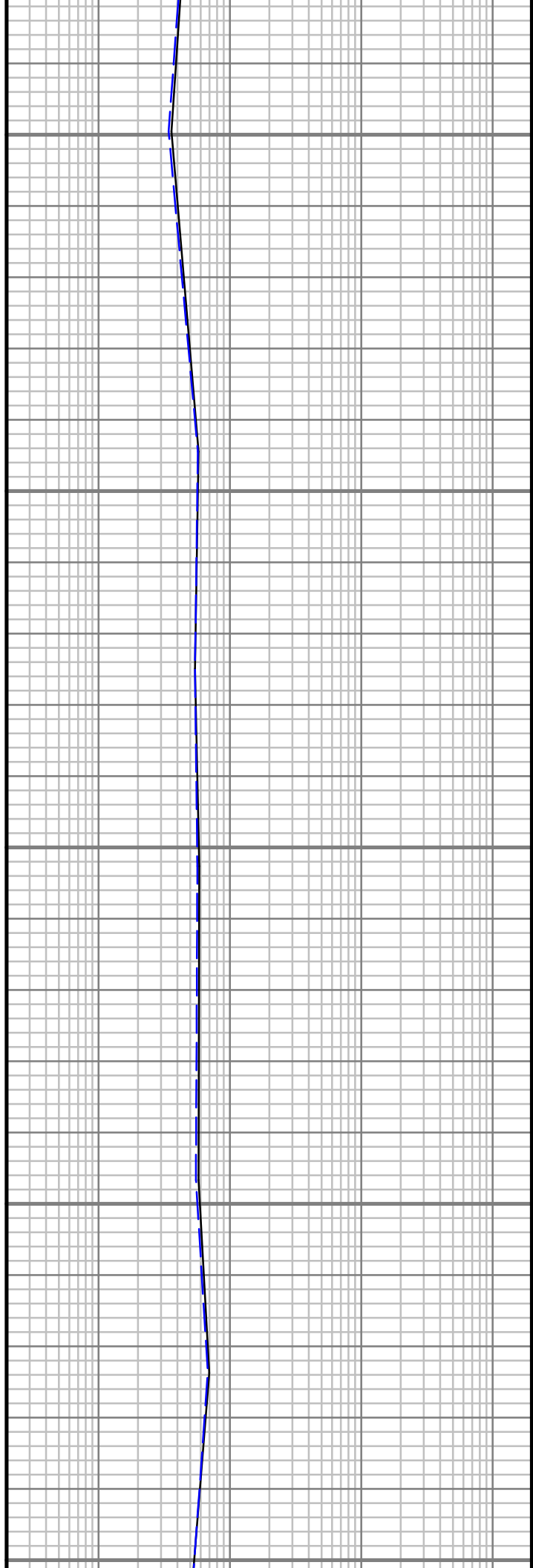

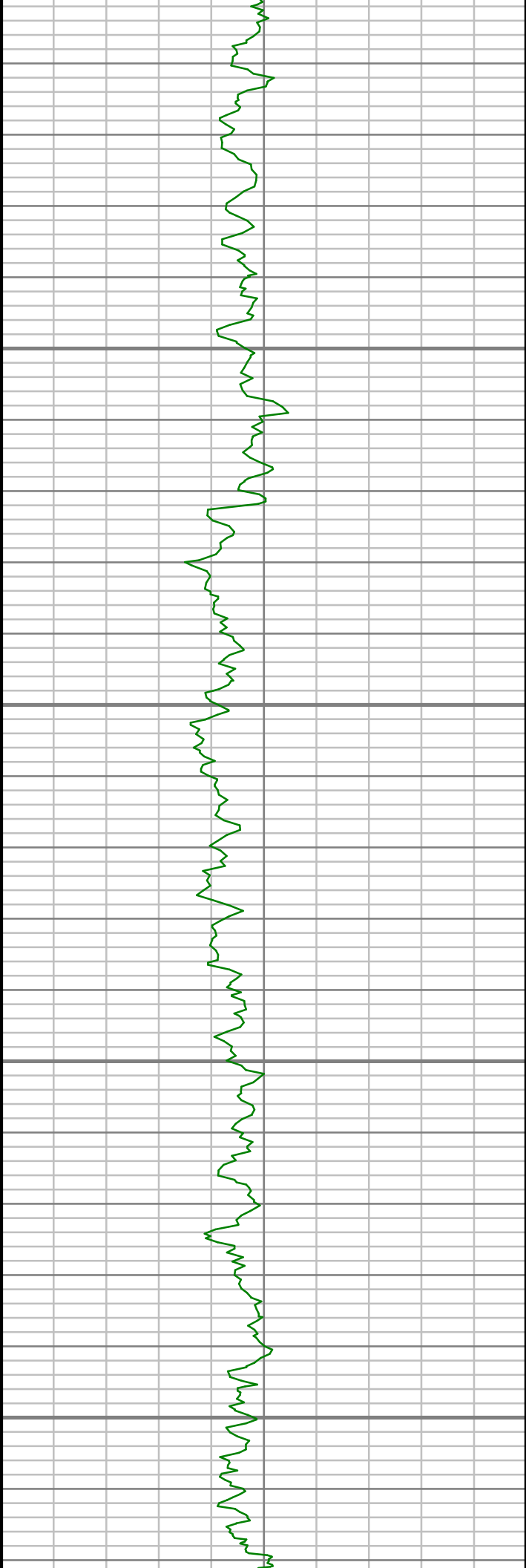

1700

1750

1800

1850

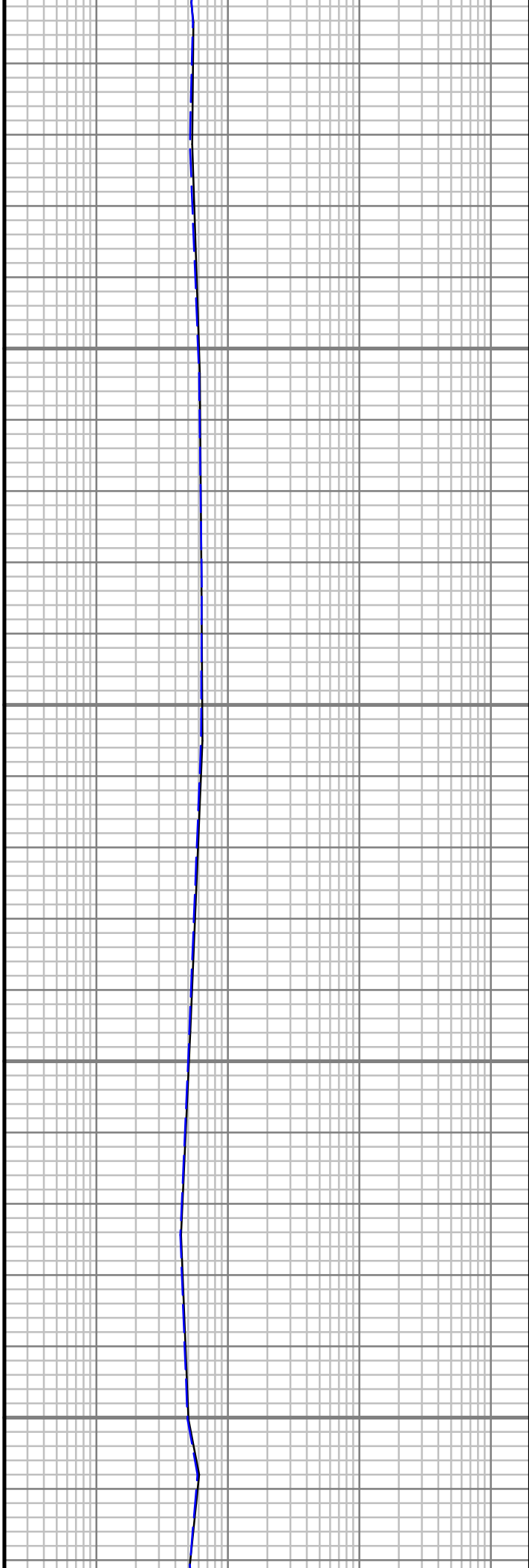



1900

1950

2000

2050

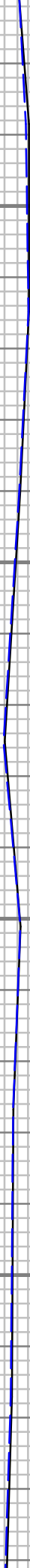

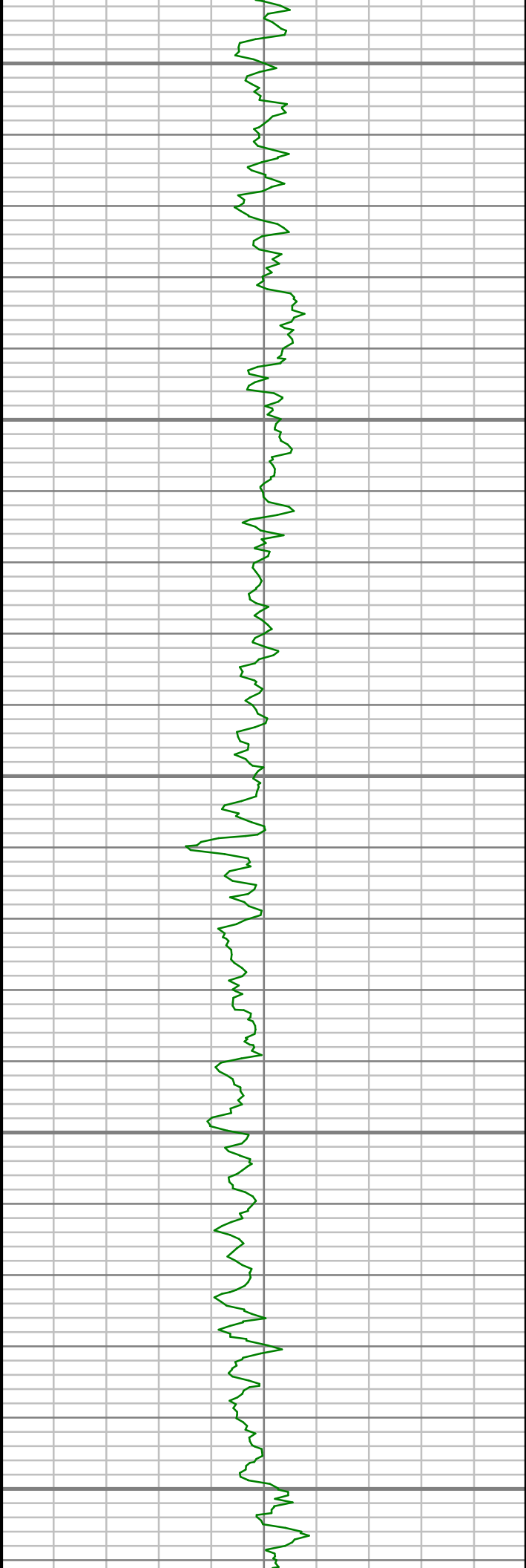

2100

2150

2200

2250

2300

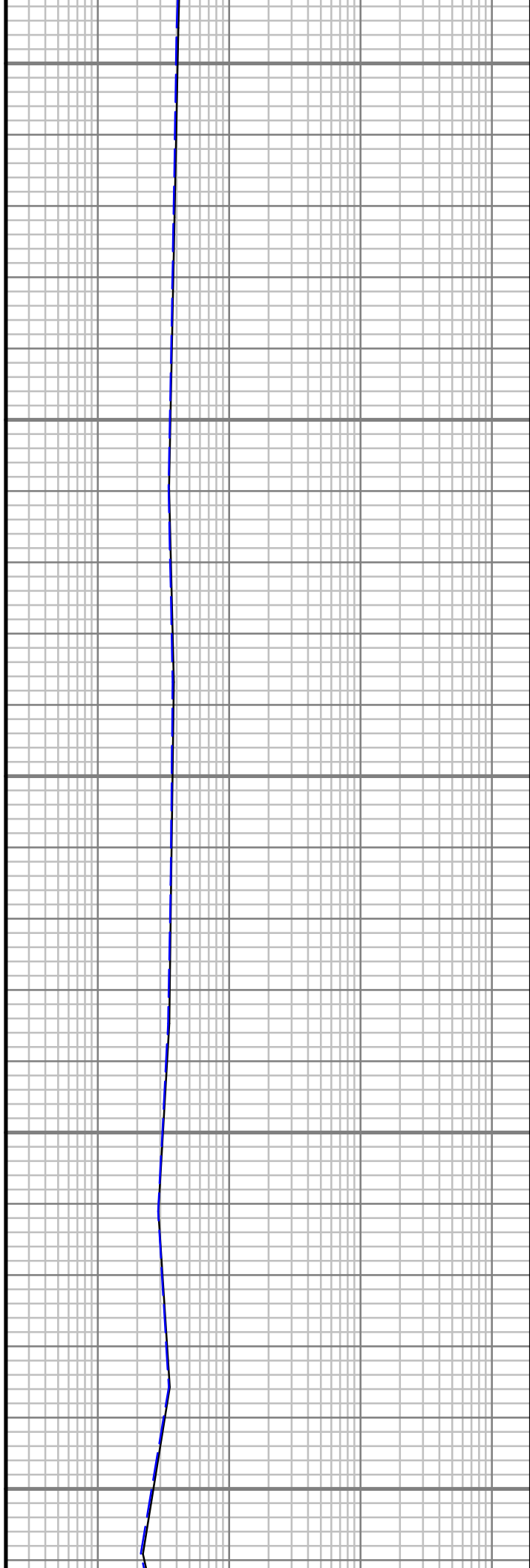



2350

2400

2450

2500



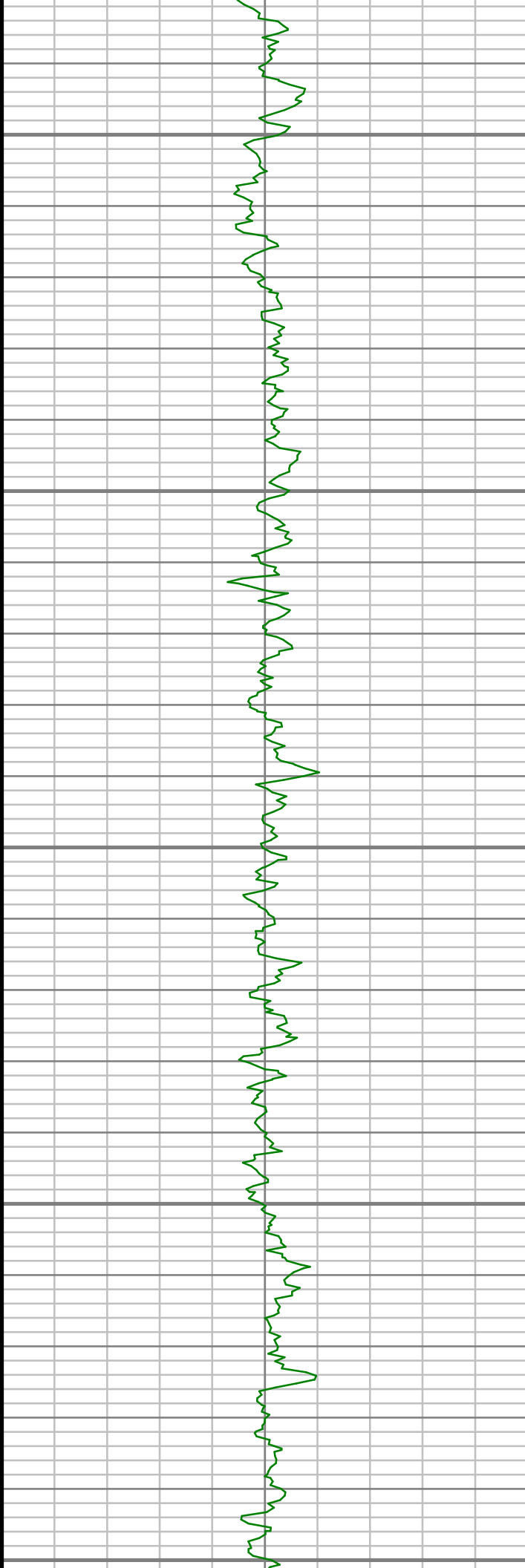

2550

2600

2650

2700

2750

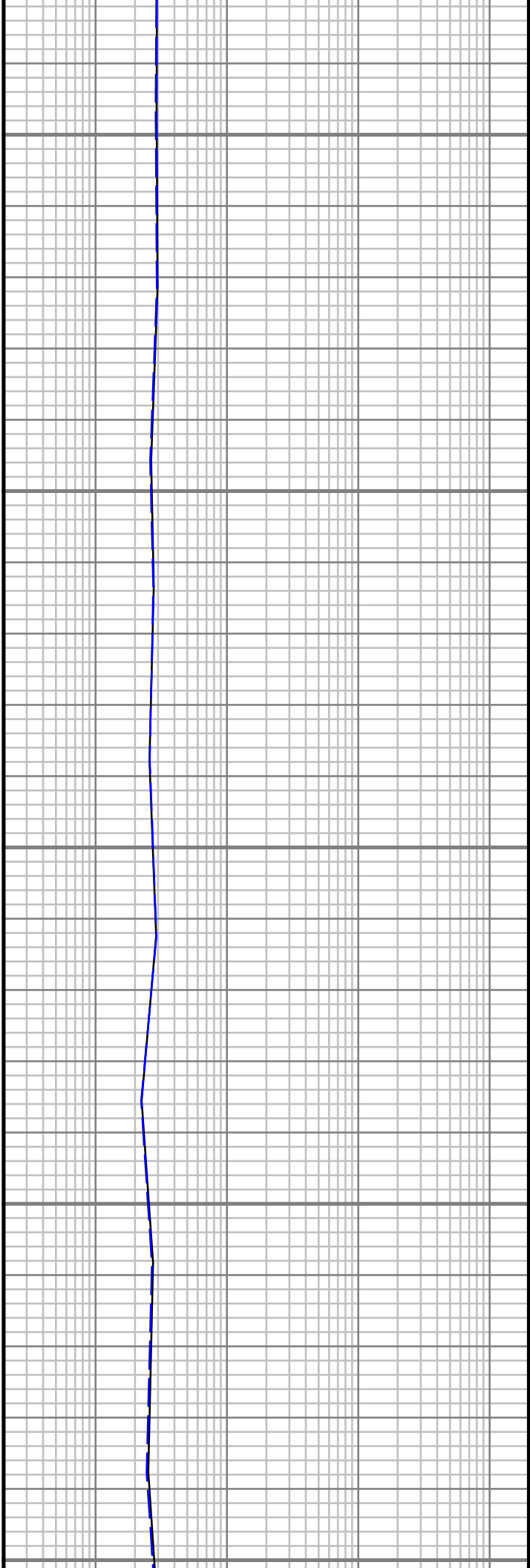

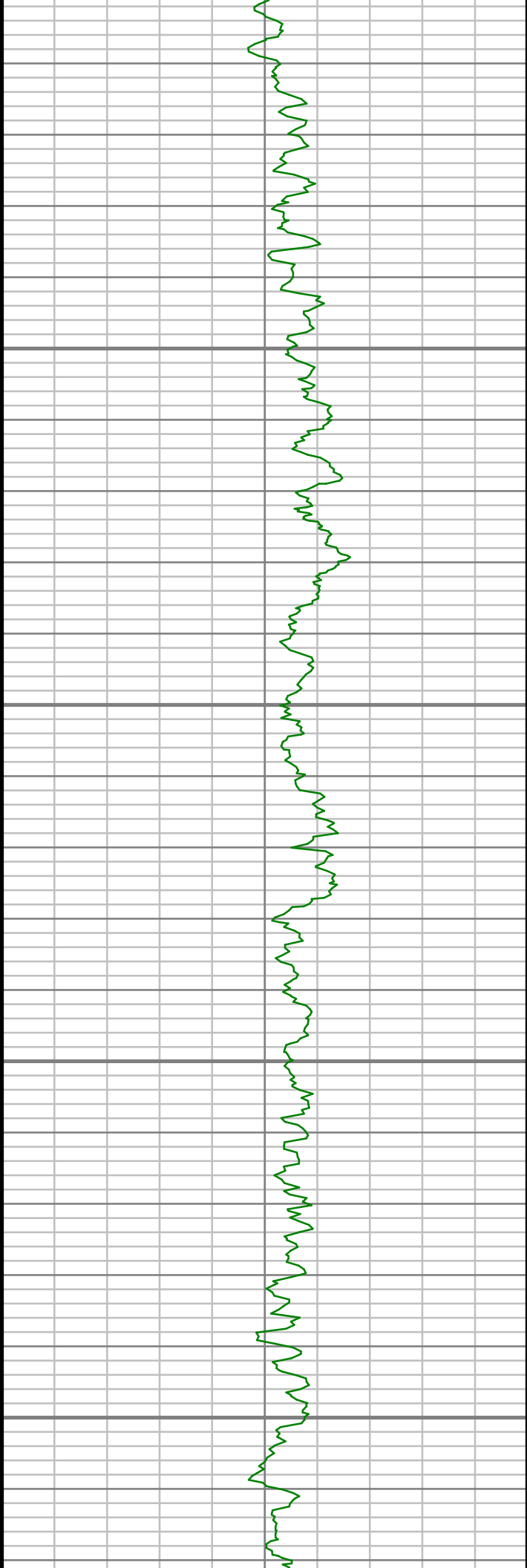

2800

2850

2900

2950

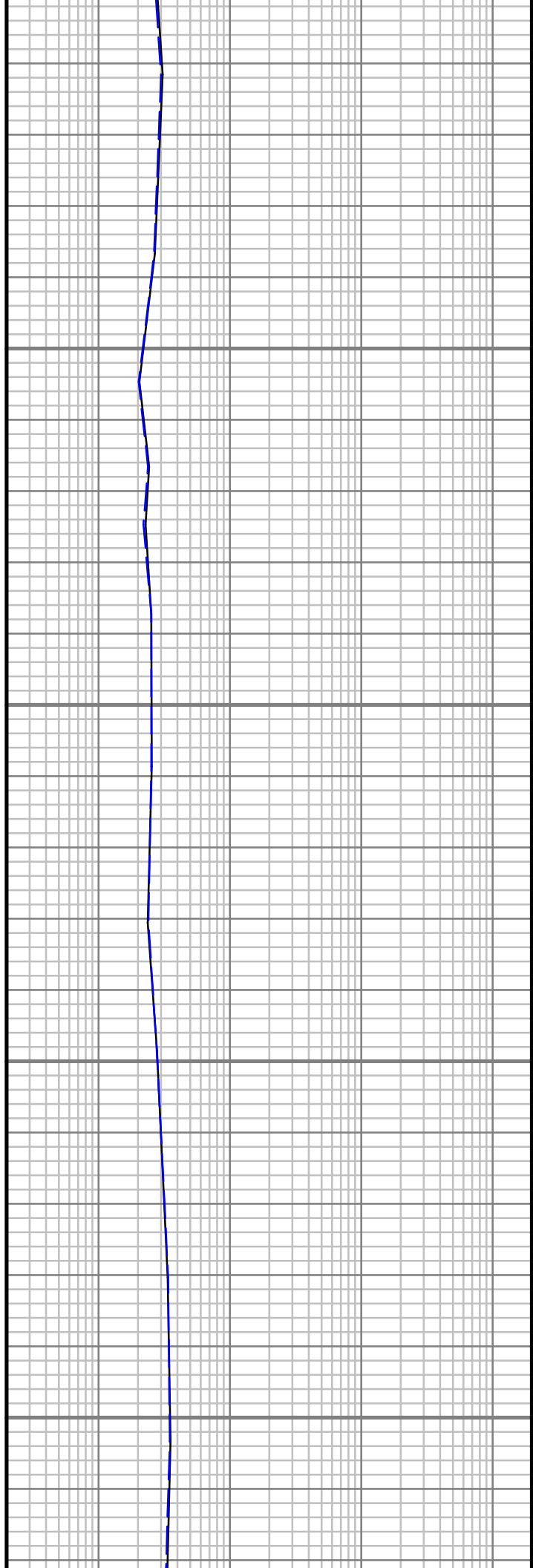

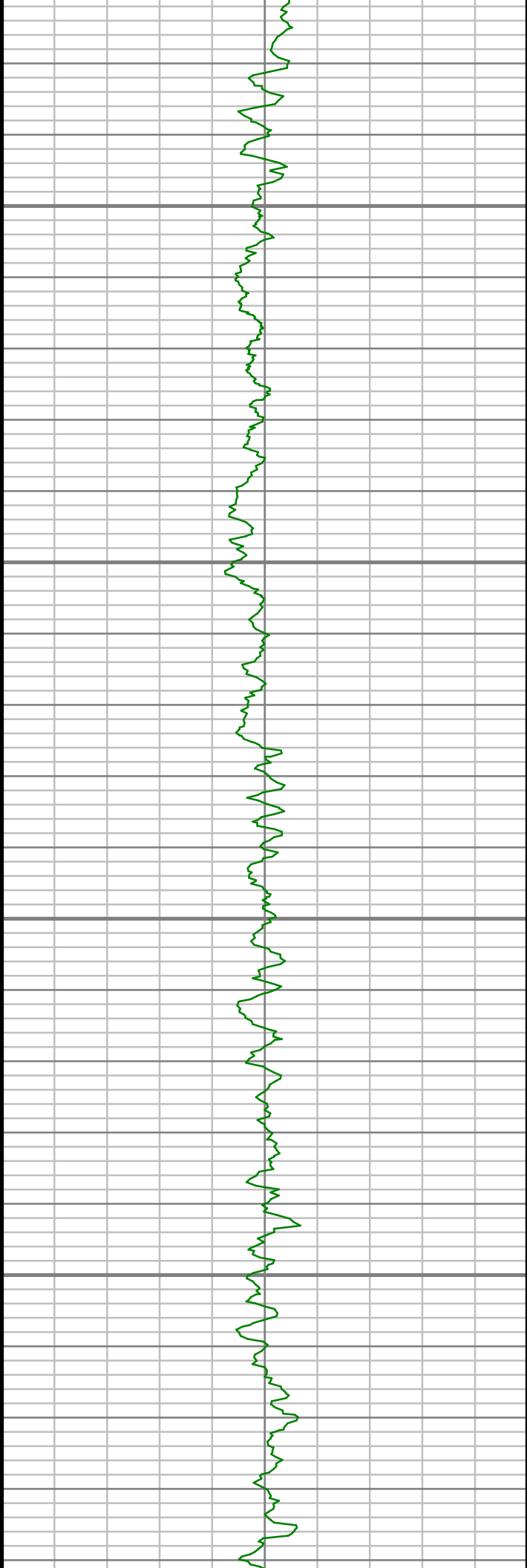

3000

3050

3100

3150

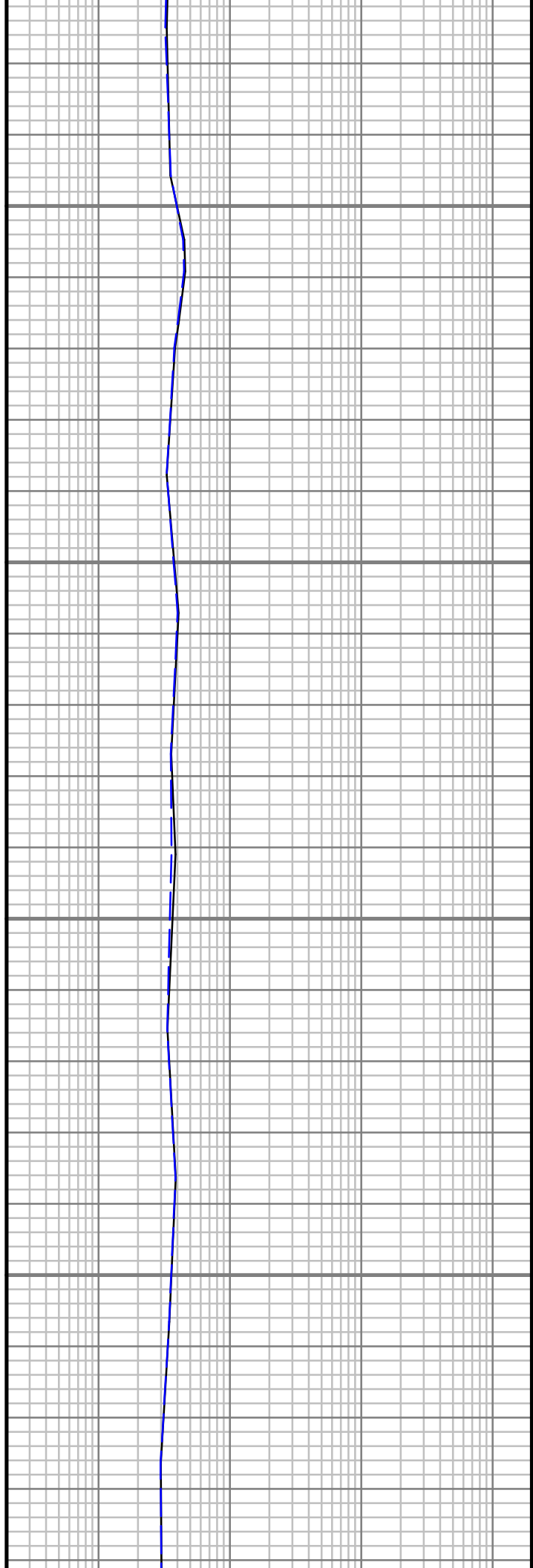

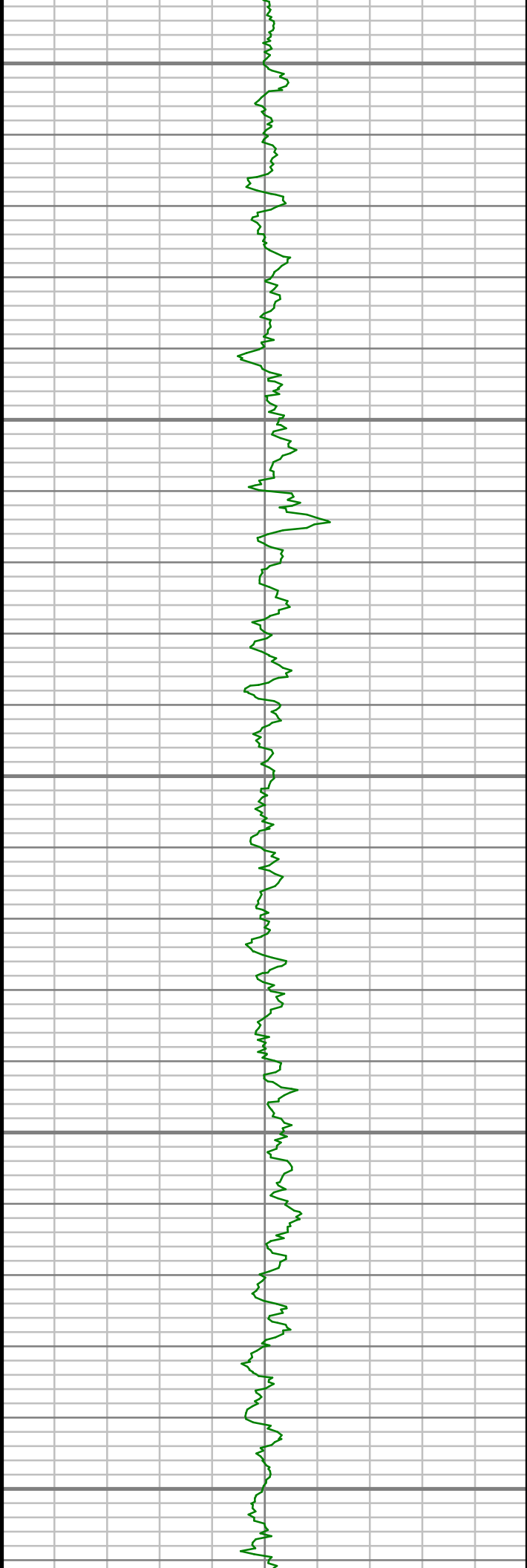

3200

3250

3300

3350

3400

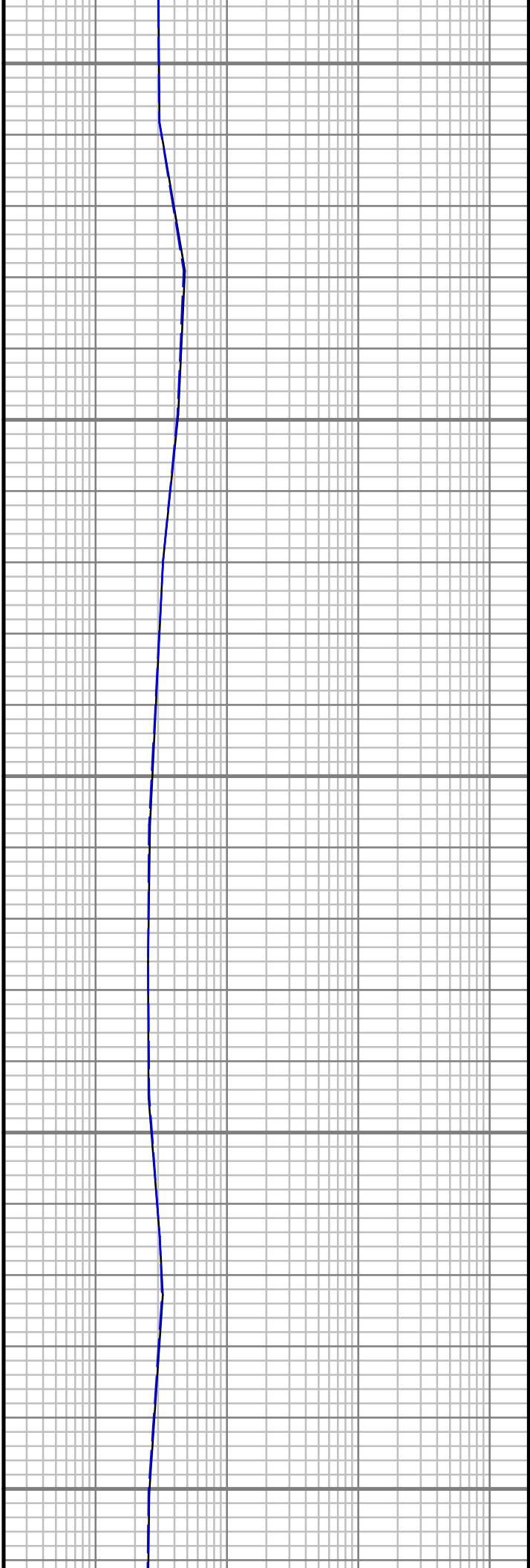

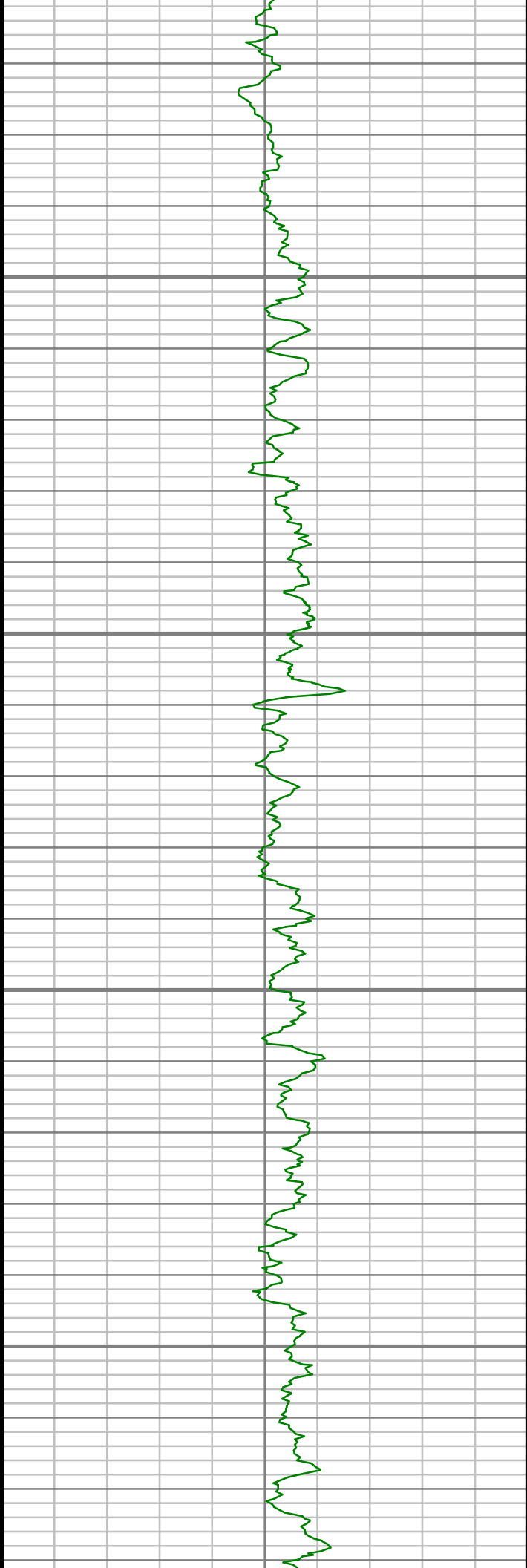

3450

3500

3550

3600

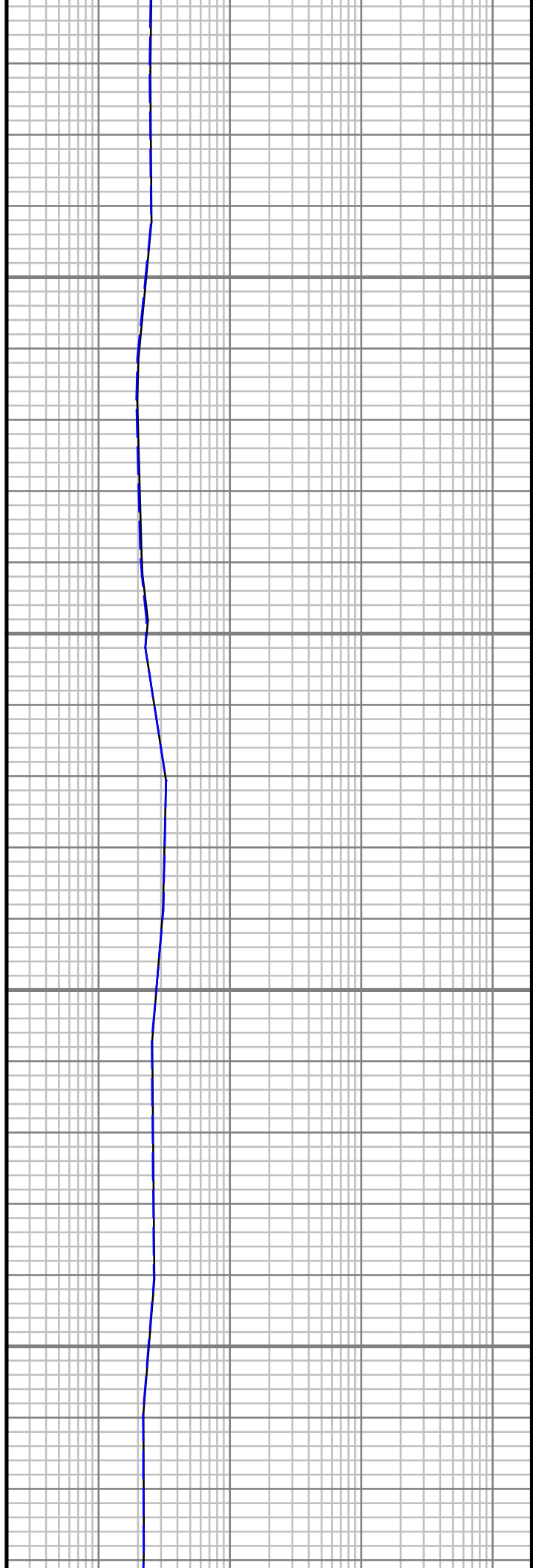

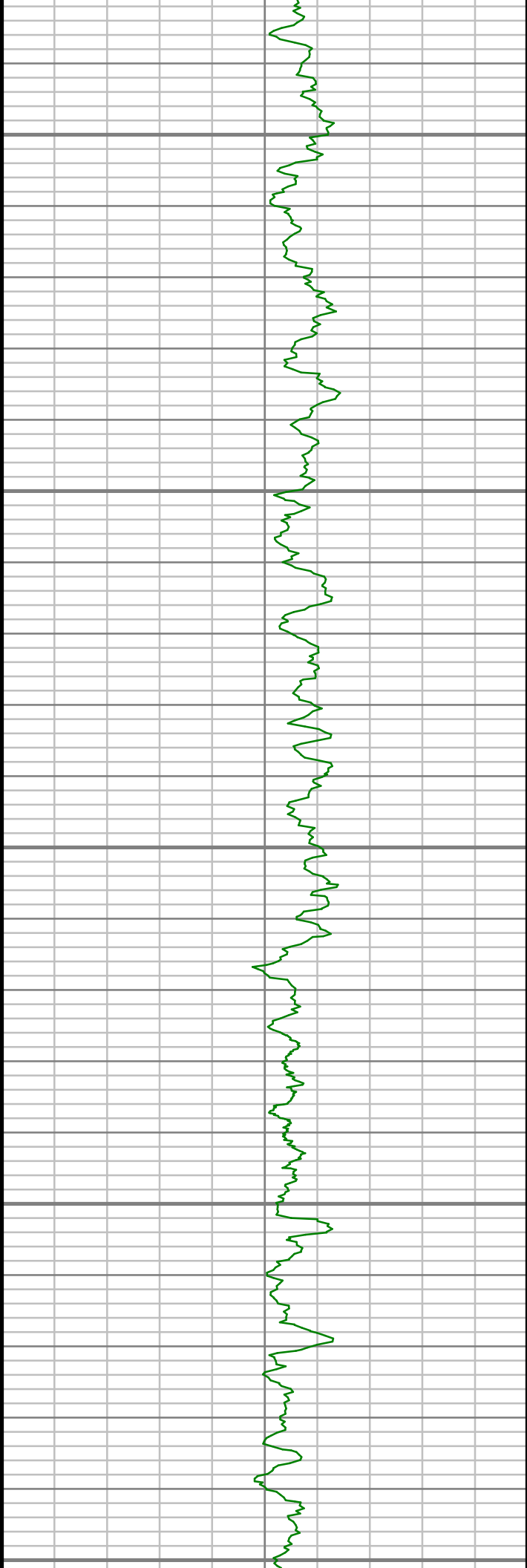

3650

3700

3750

3800

3850

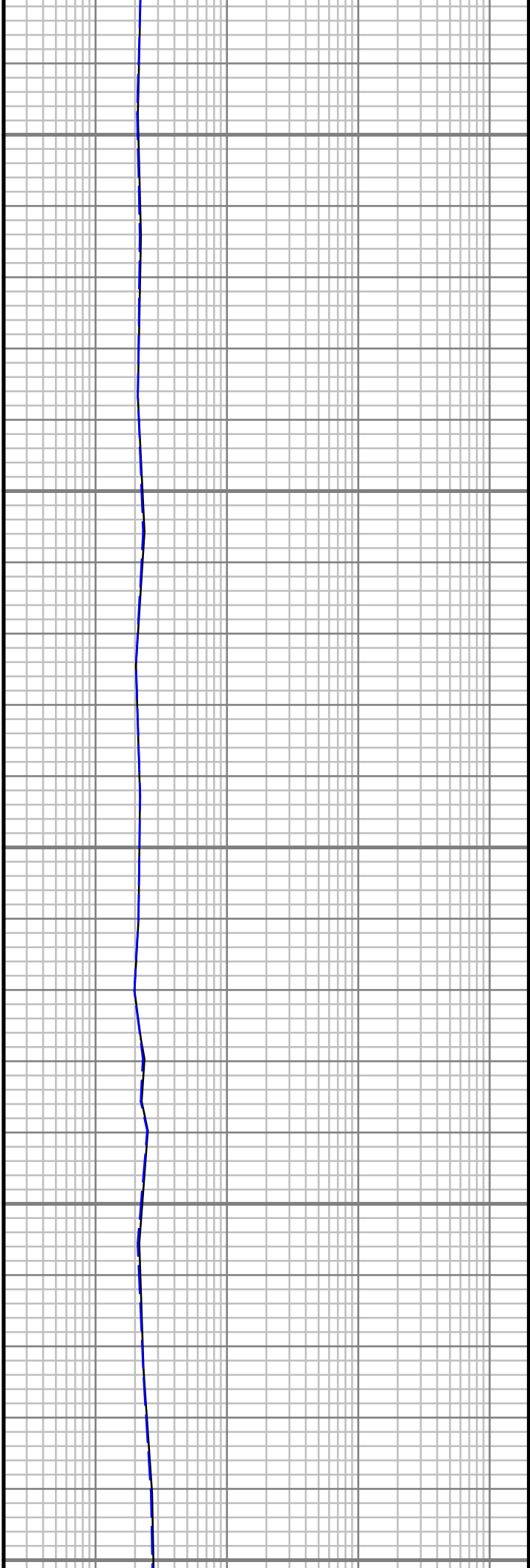

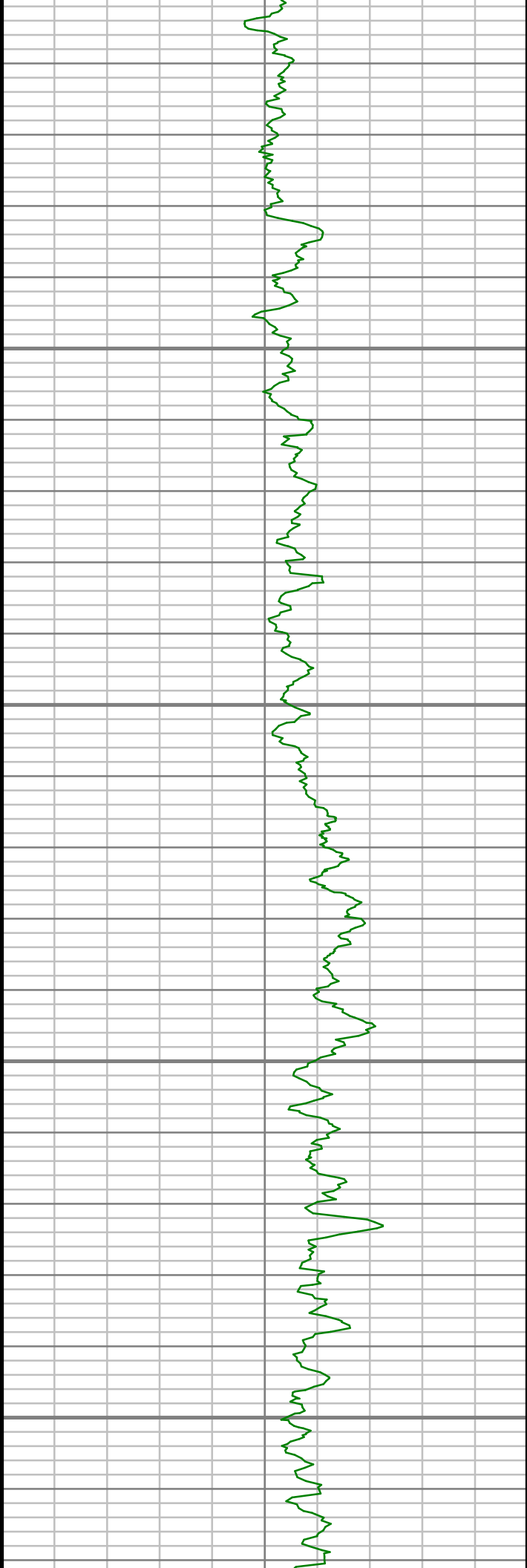

3900

3950

4000

4050

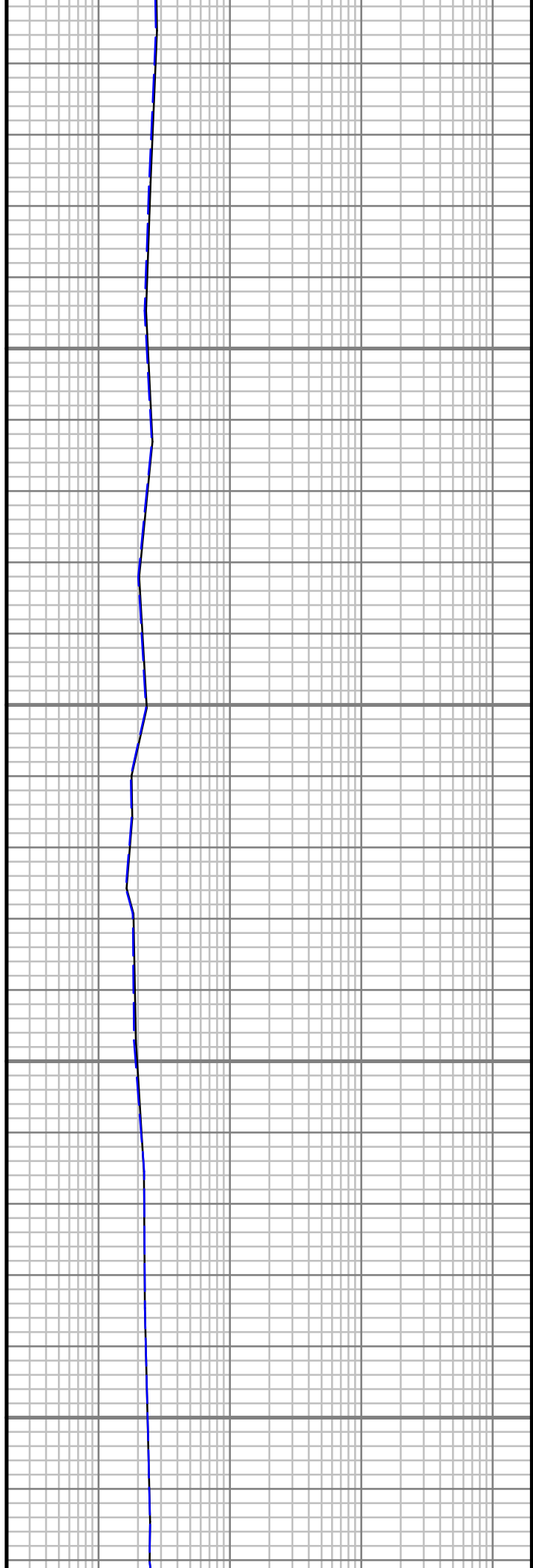

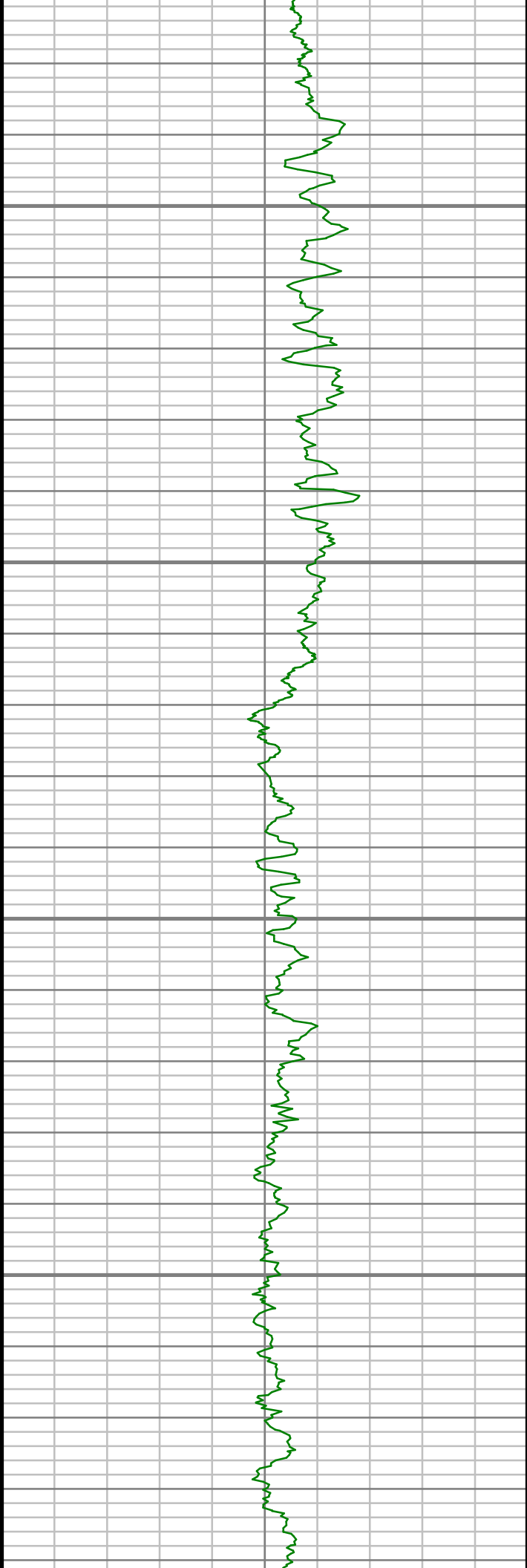

4100

4150

4200

4250

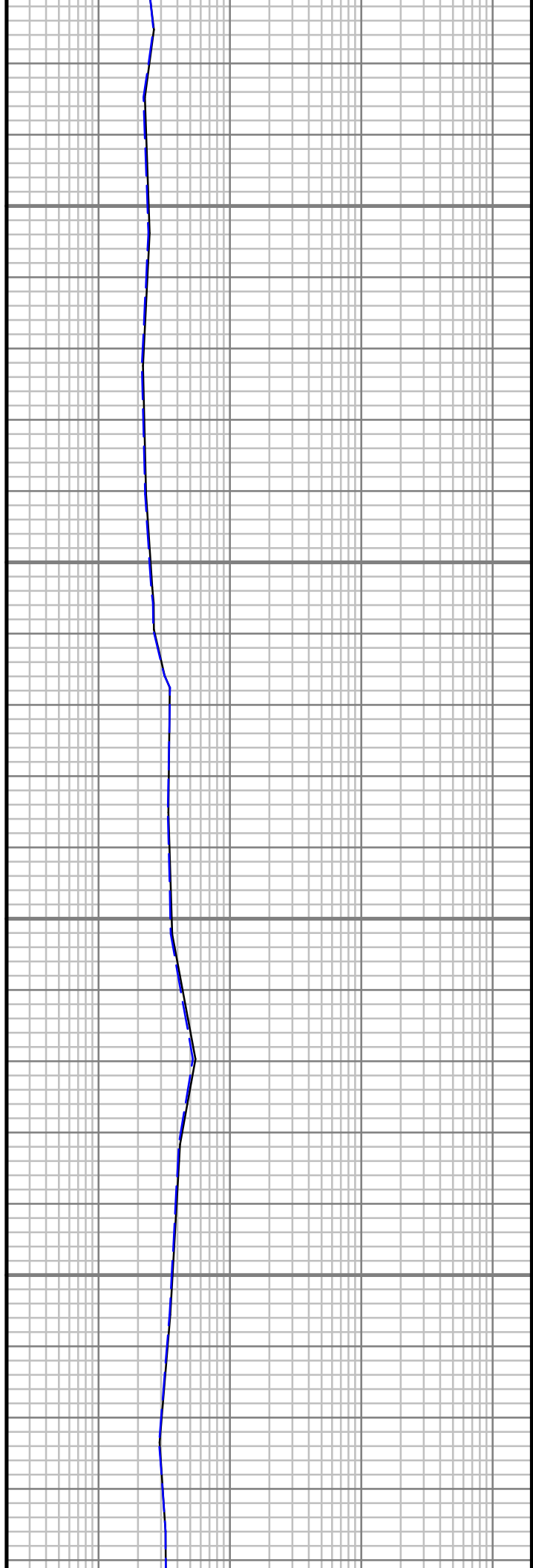

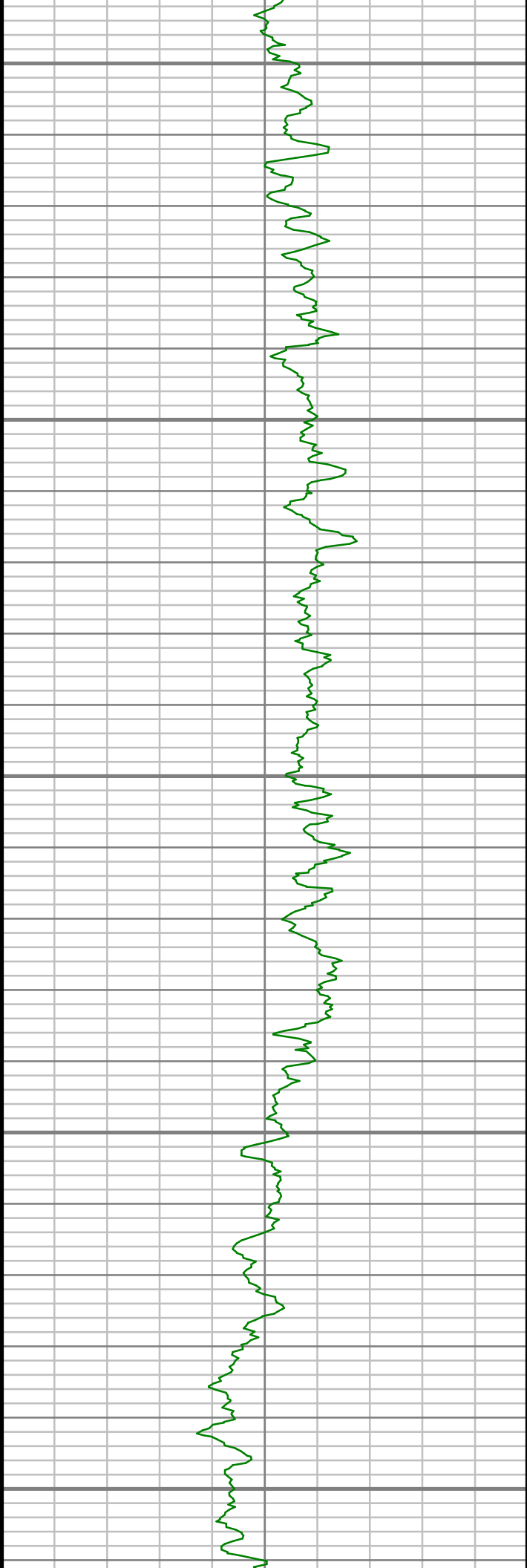

4300

4350

4400

4450

4500

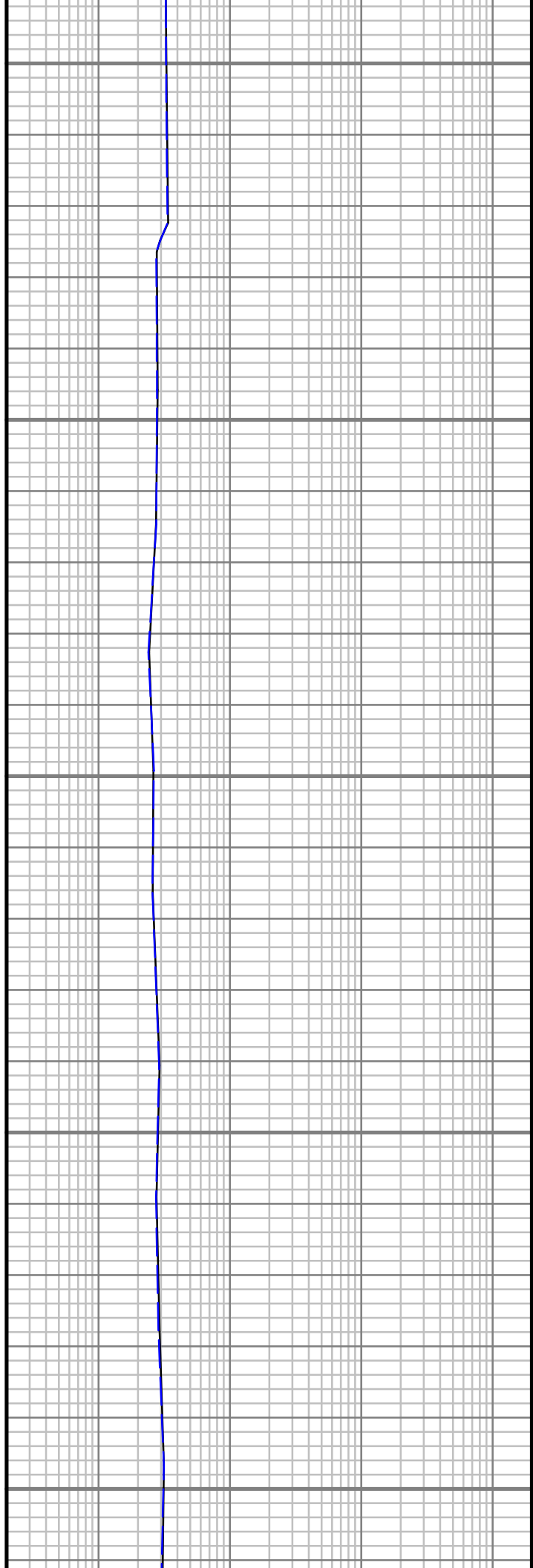

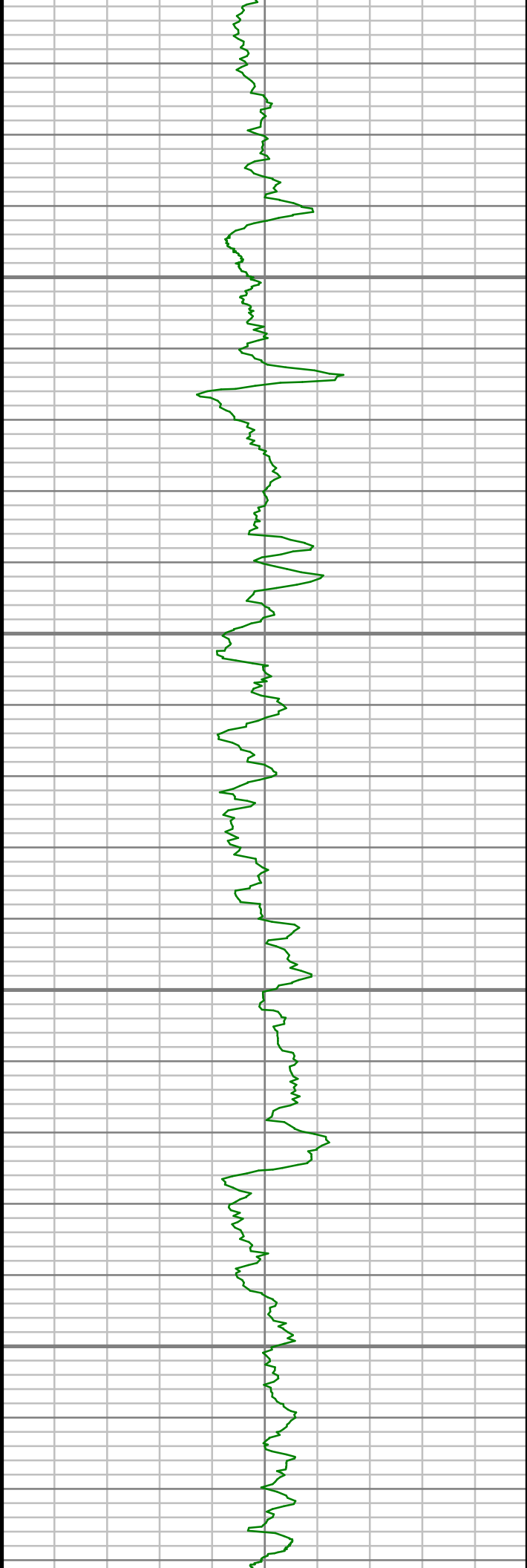

4550

4600

4650

4700

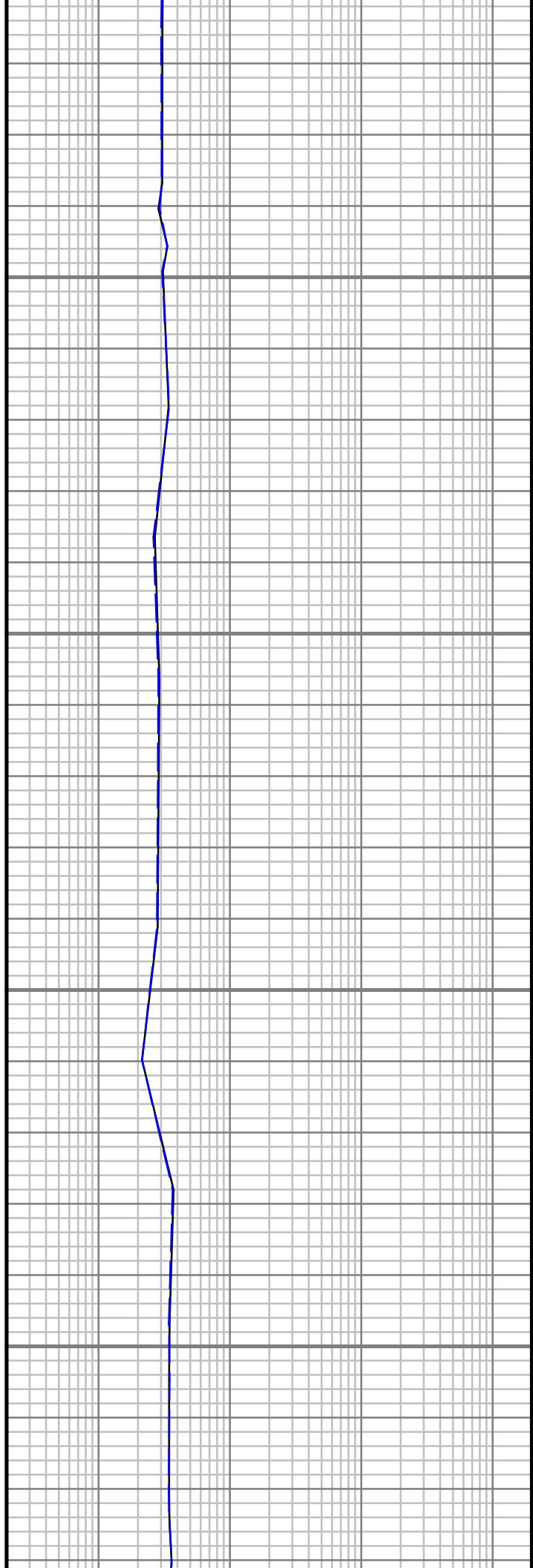

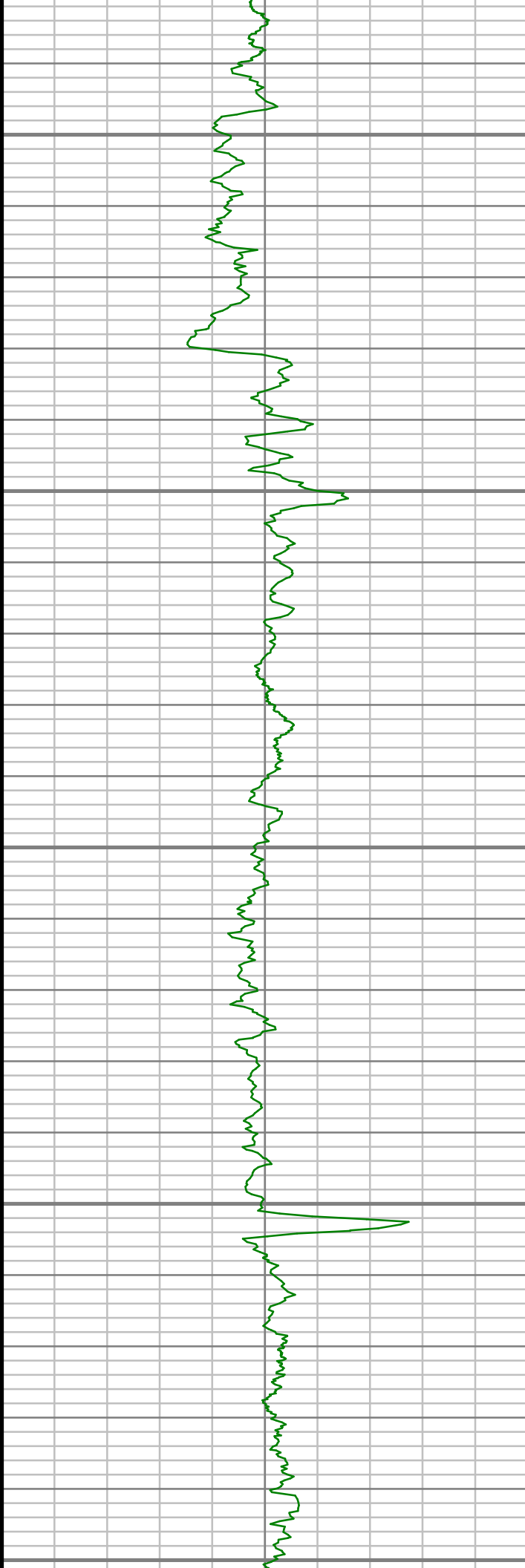

4750

4800

4850

4900

4950

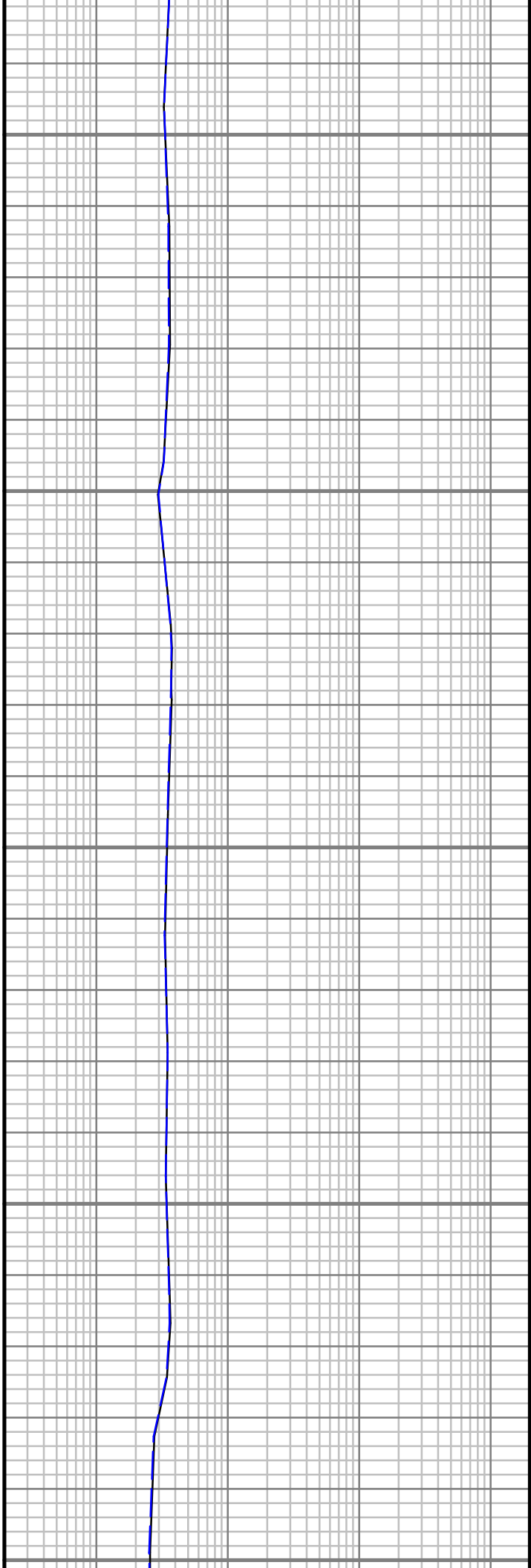

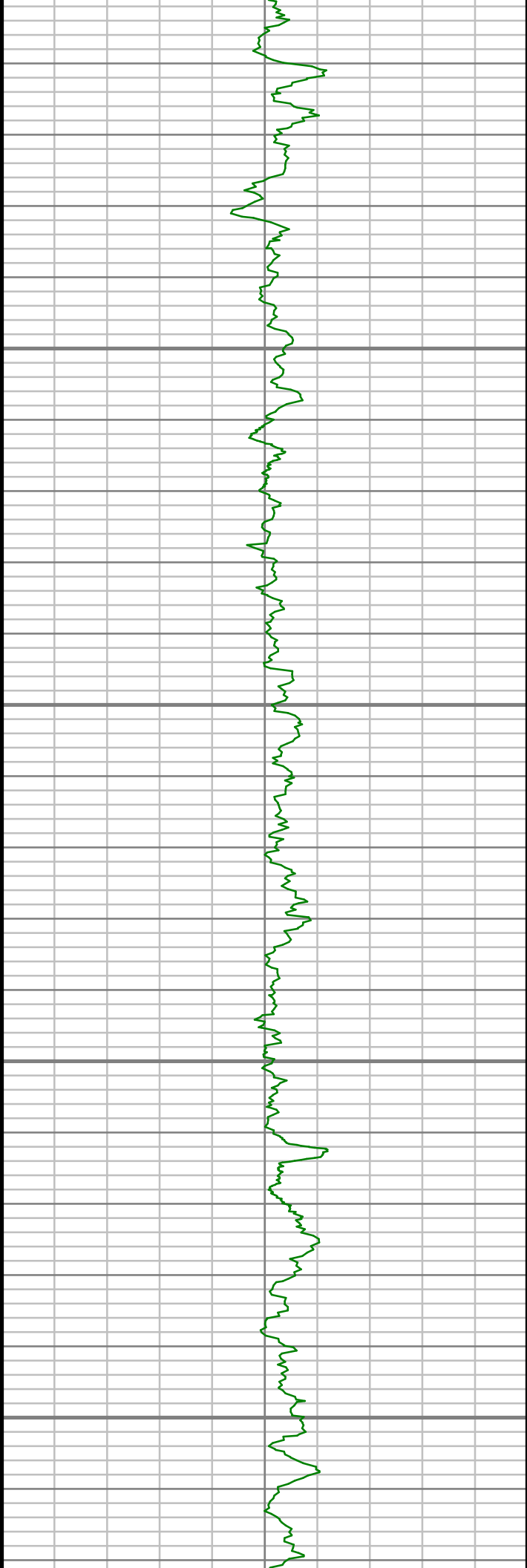

5000

5050

5100

5150

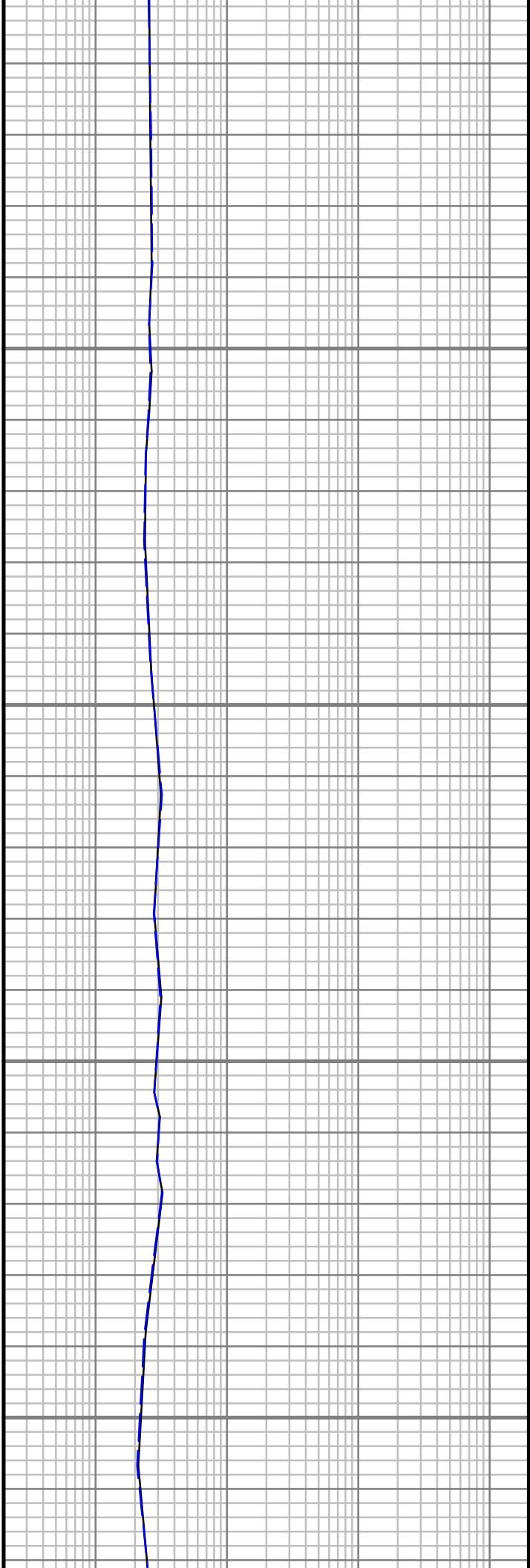

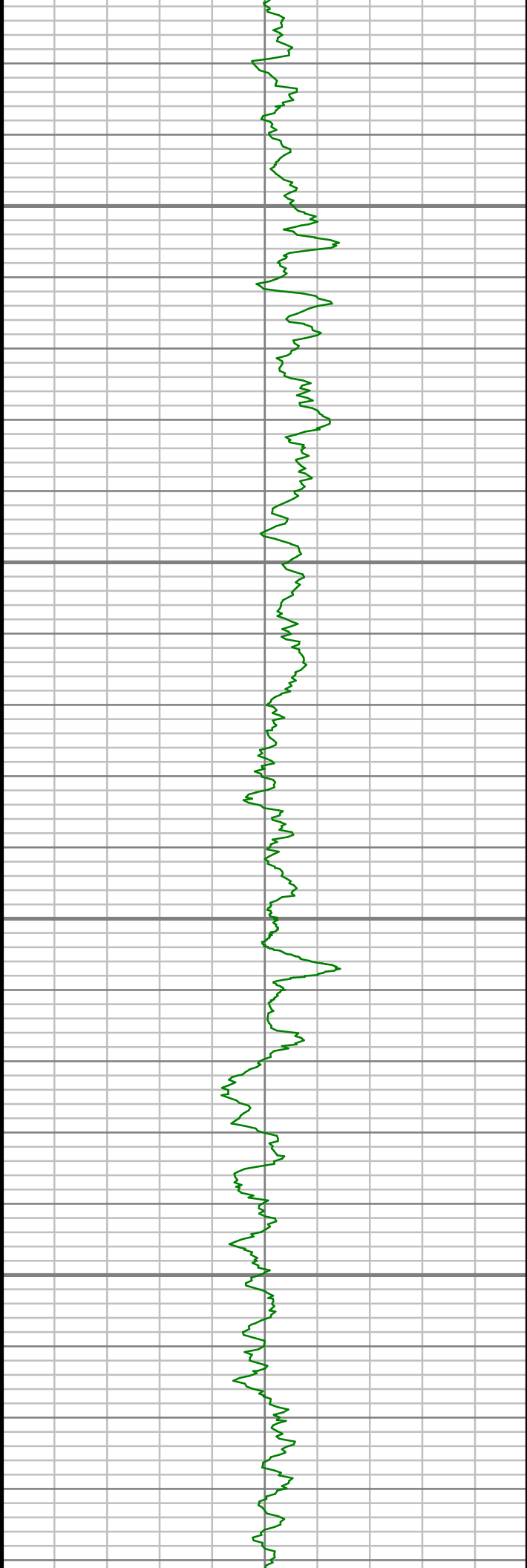

5200

5250

5300

5350

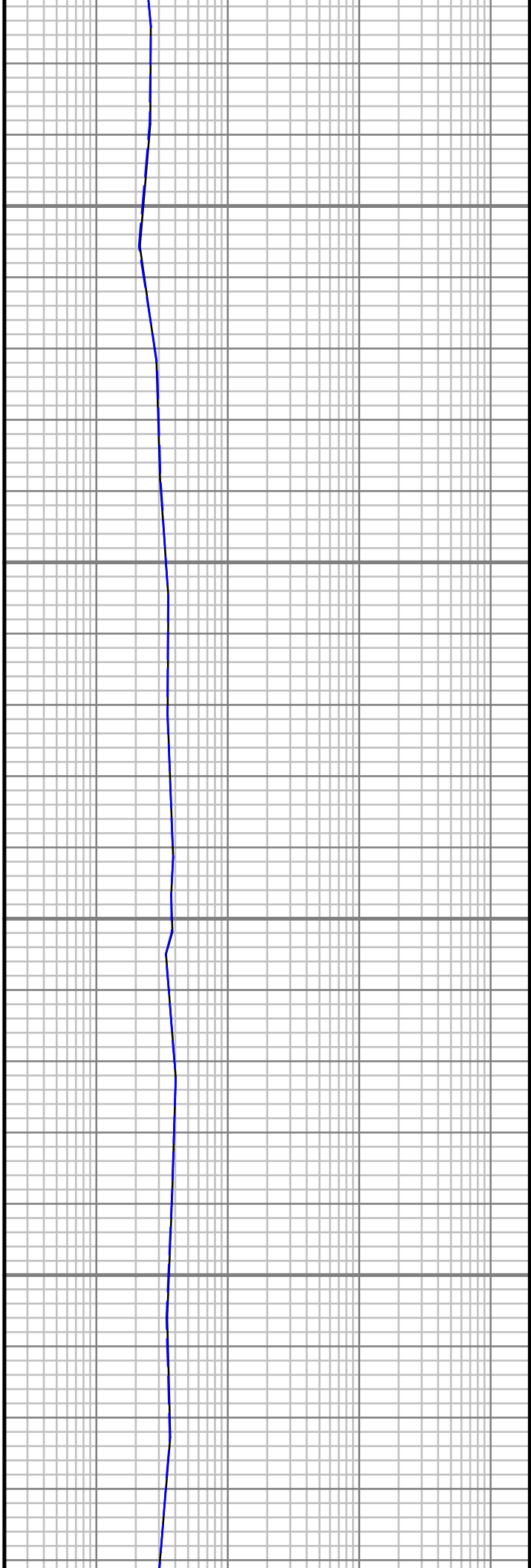

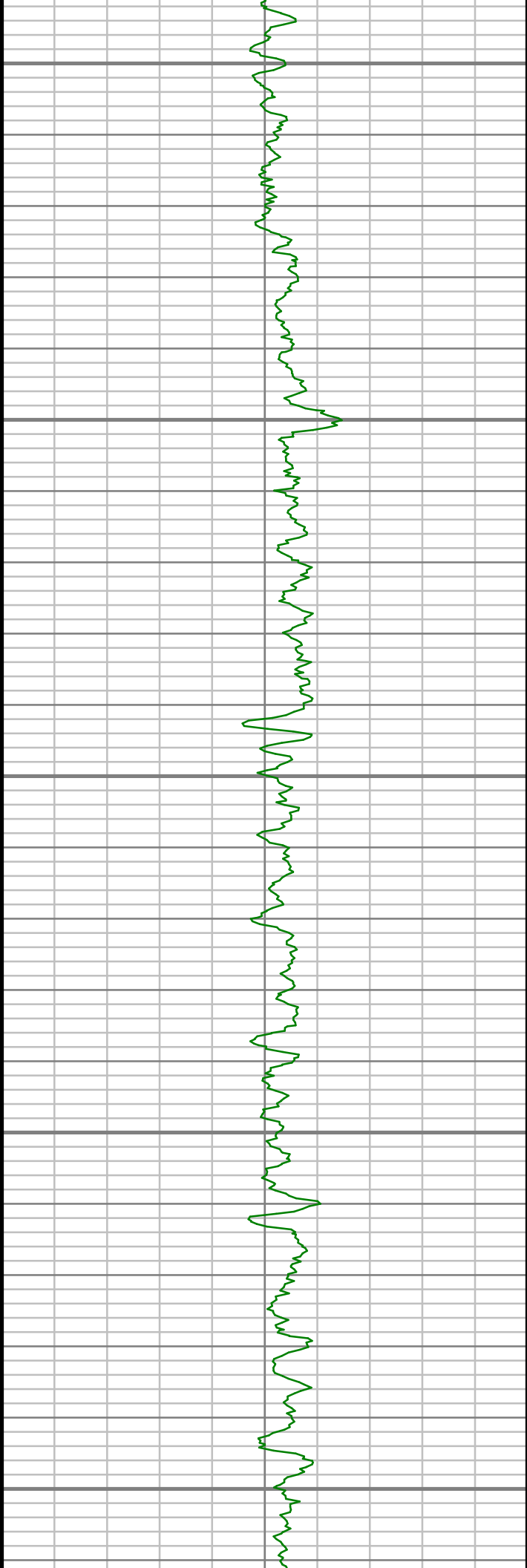

5400

5450

5500

5550

5600

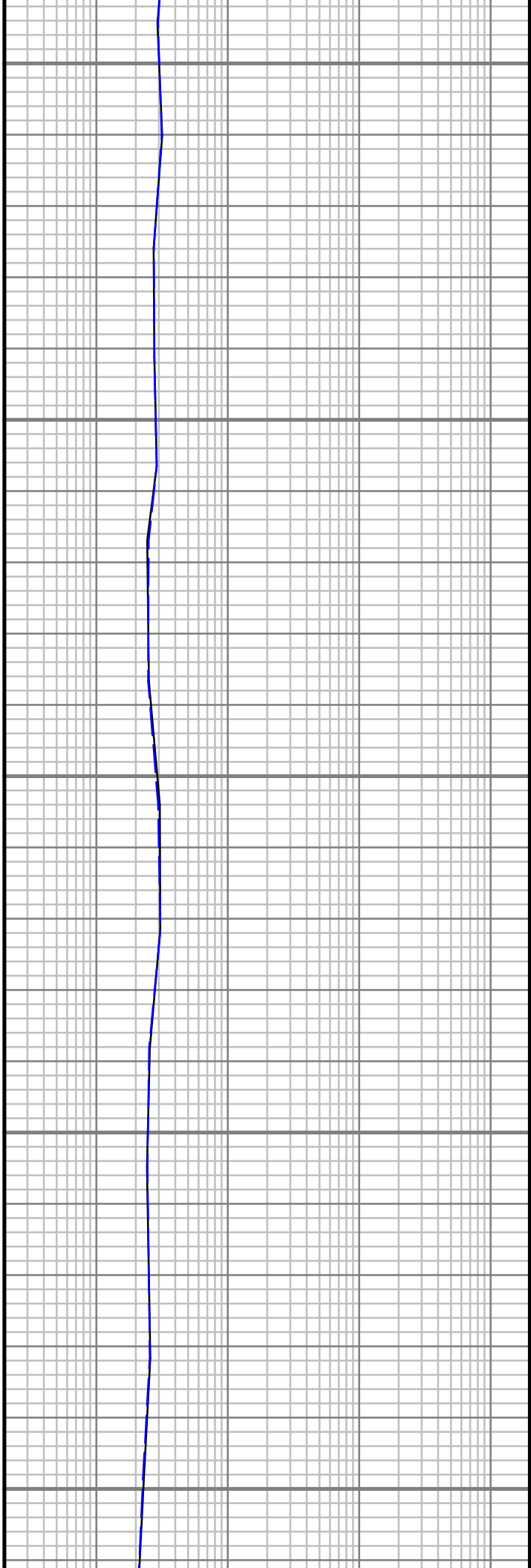

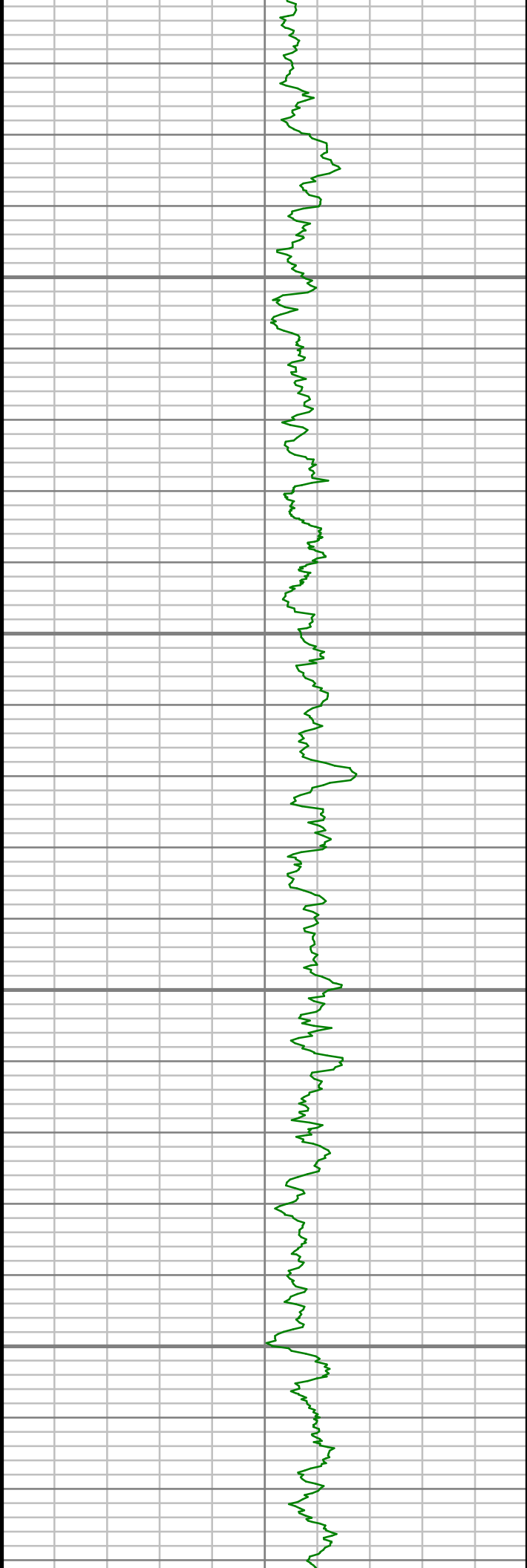

5650

5700

5750

5800

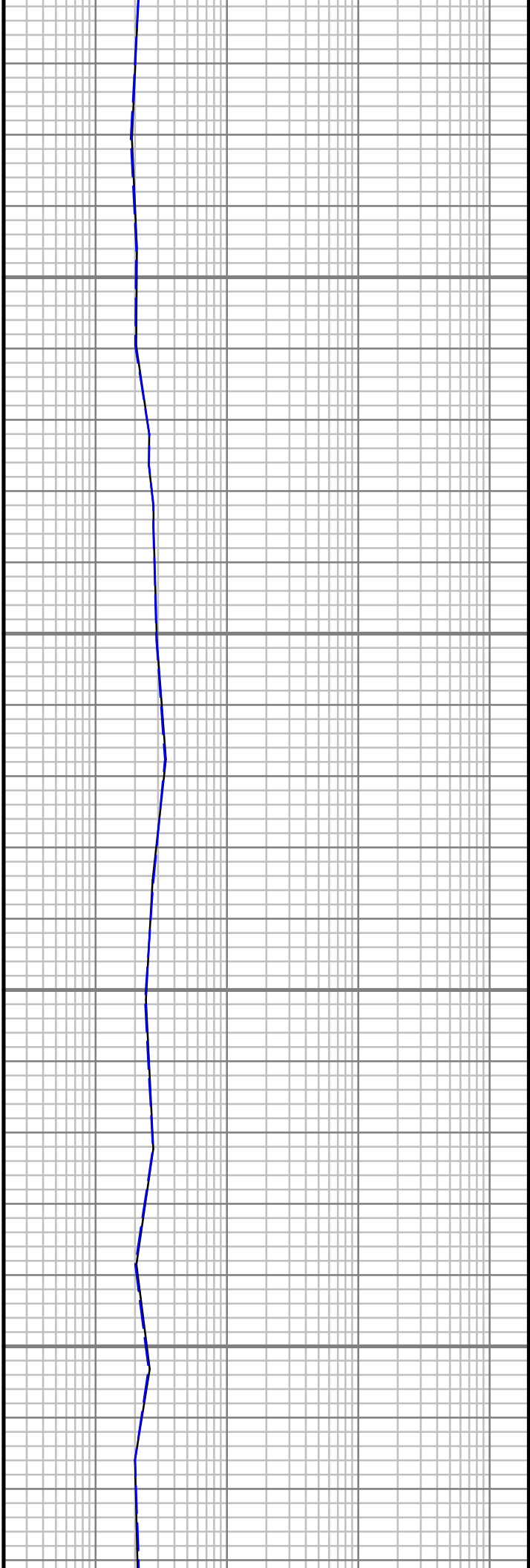

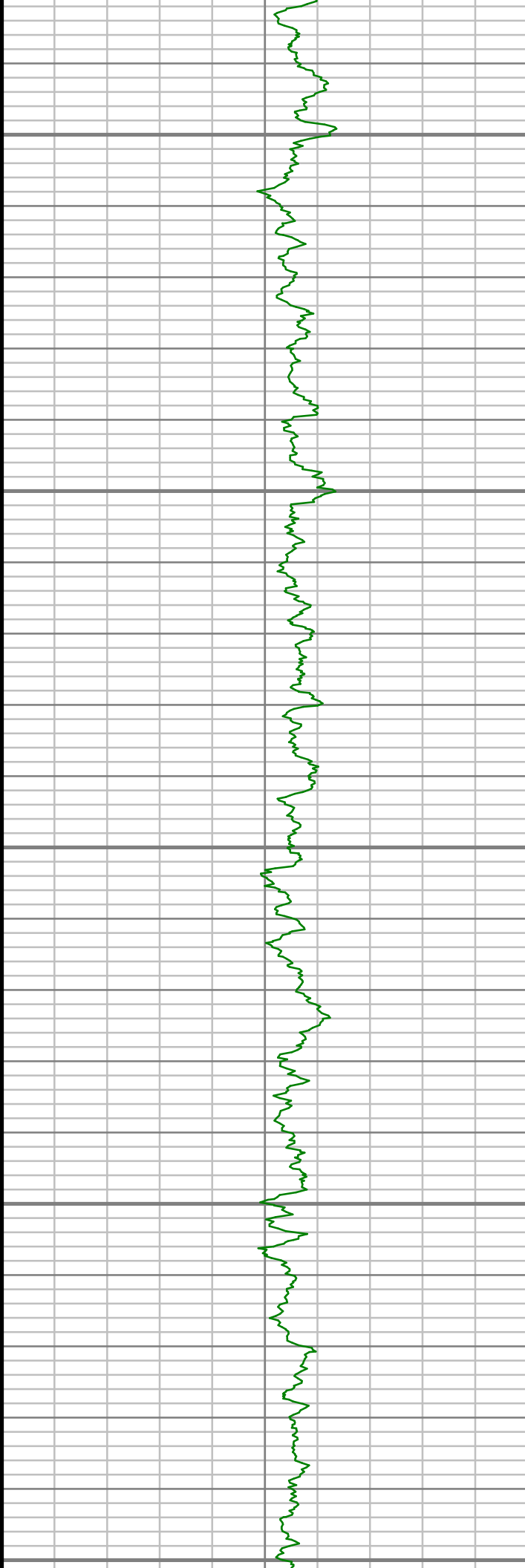

5850

5900

5950

6000

6050

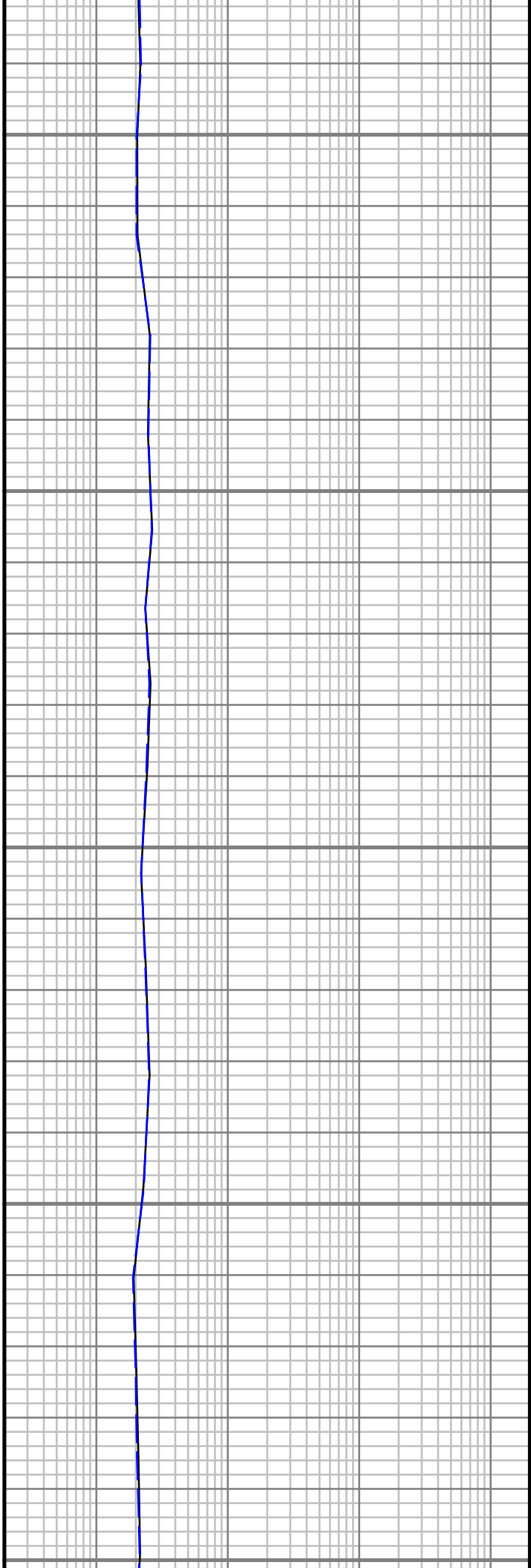

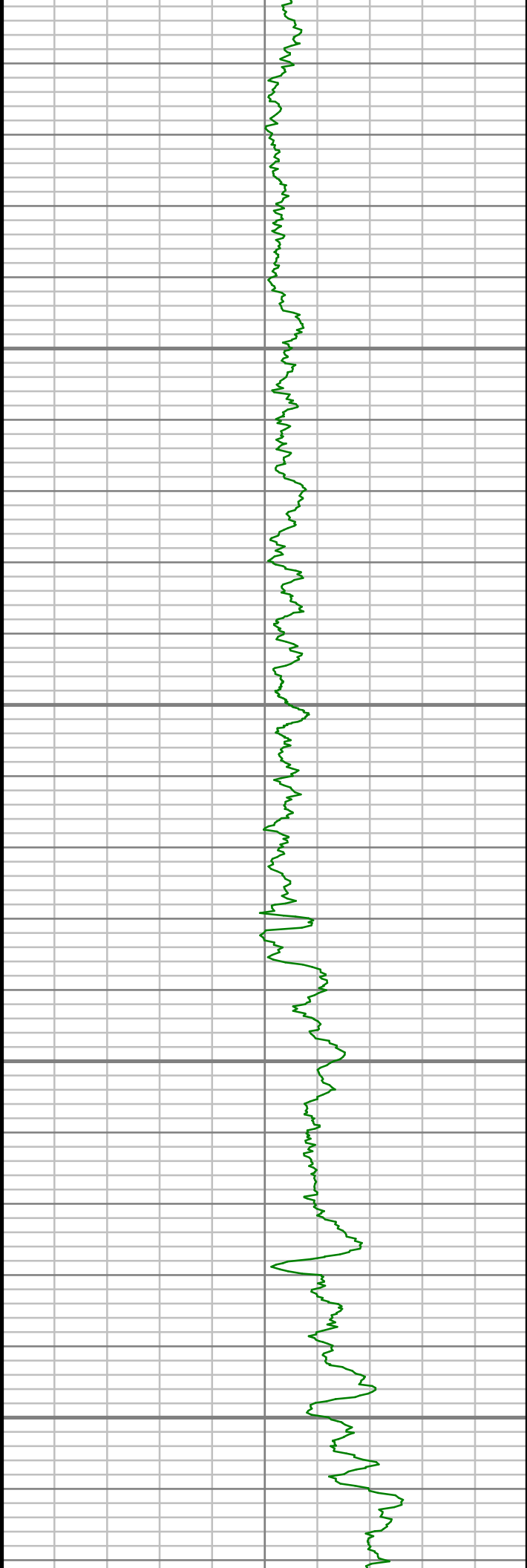

6100

6150

6200

6250

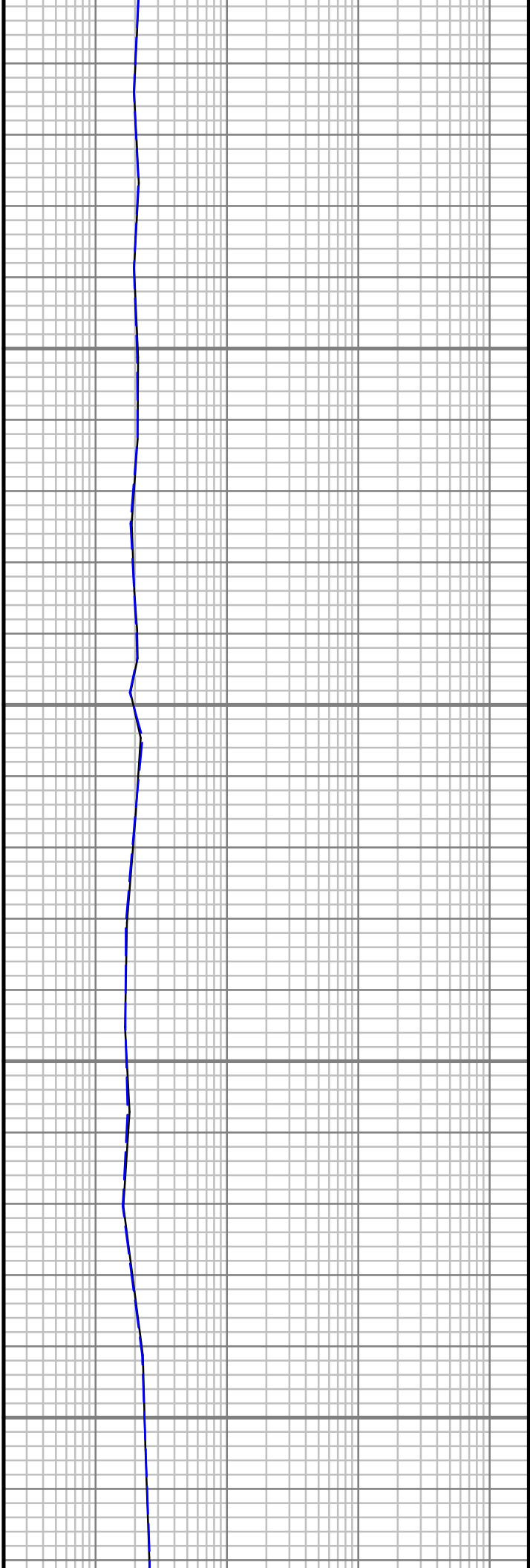

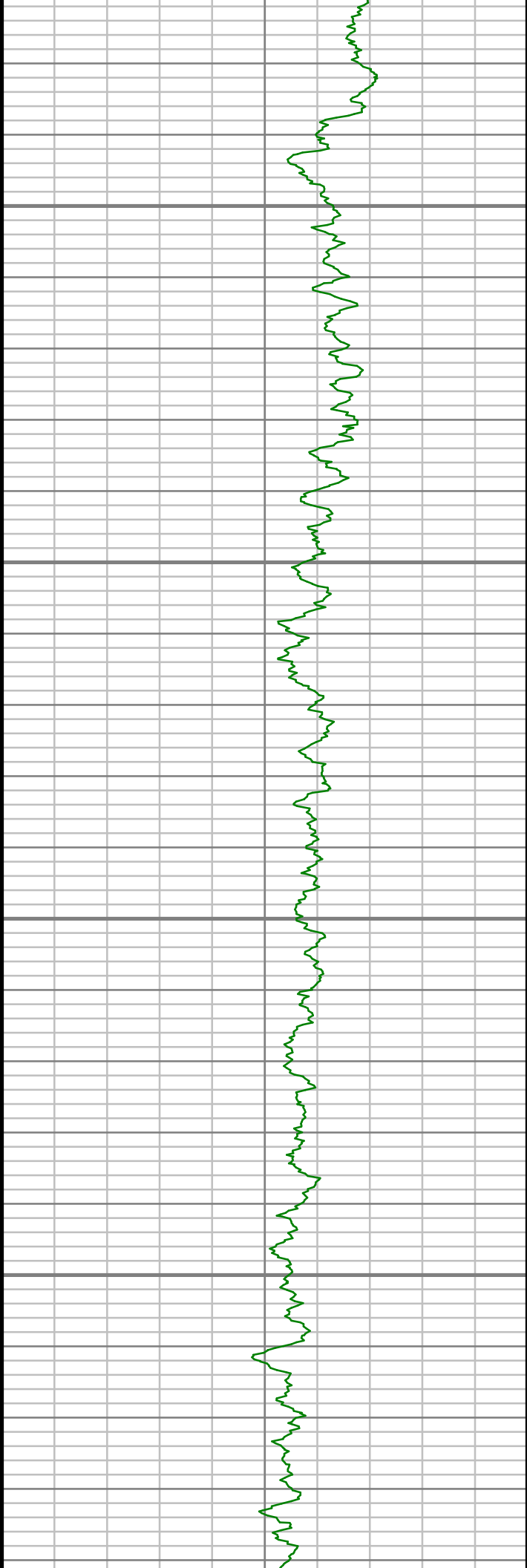

6300

6350

6400

6450

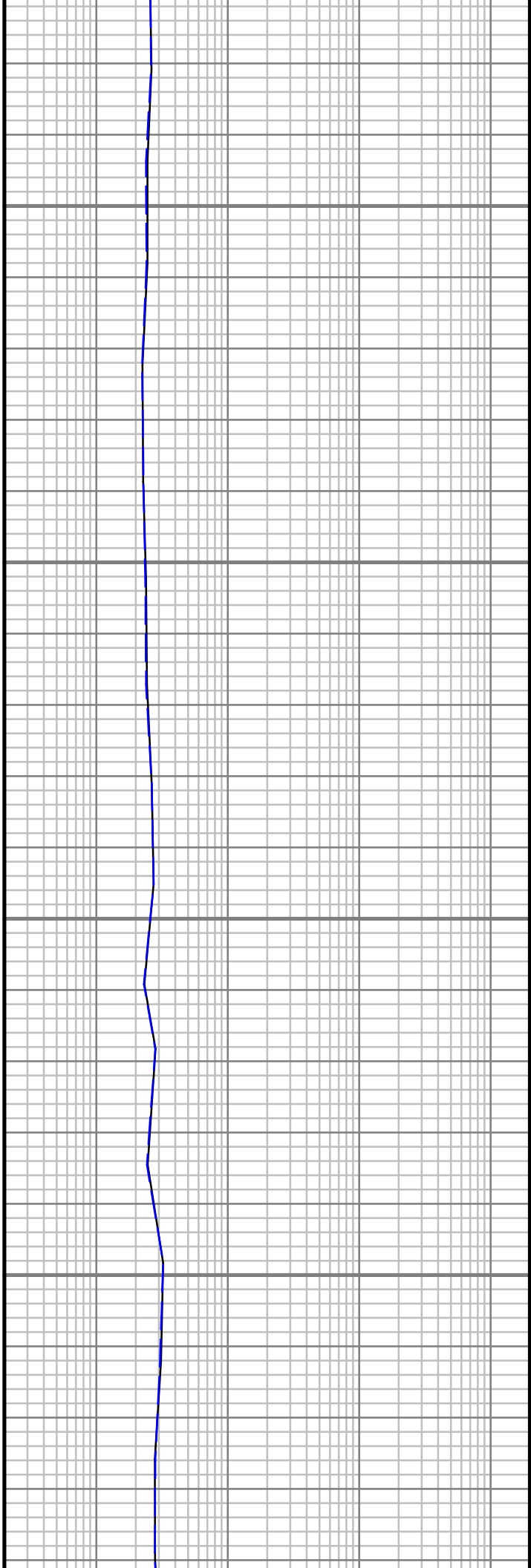

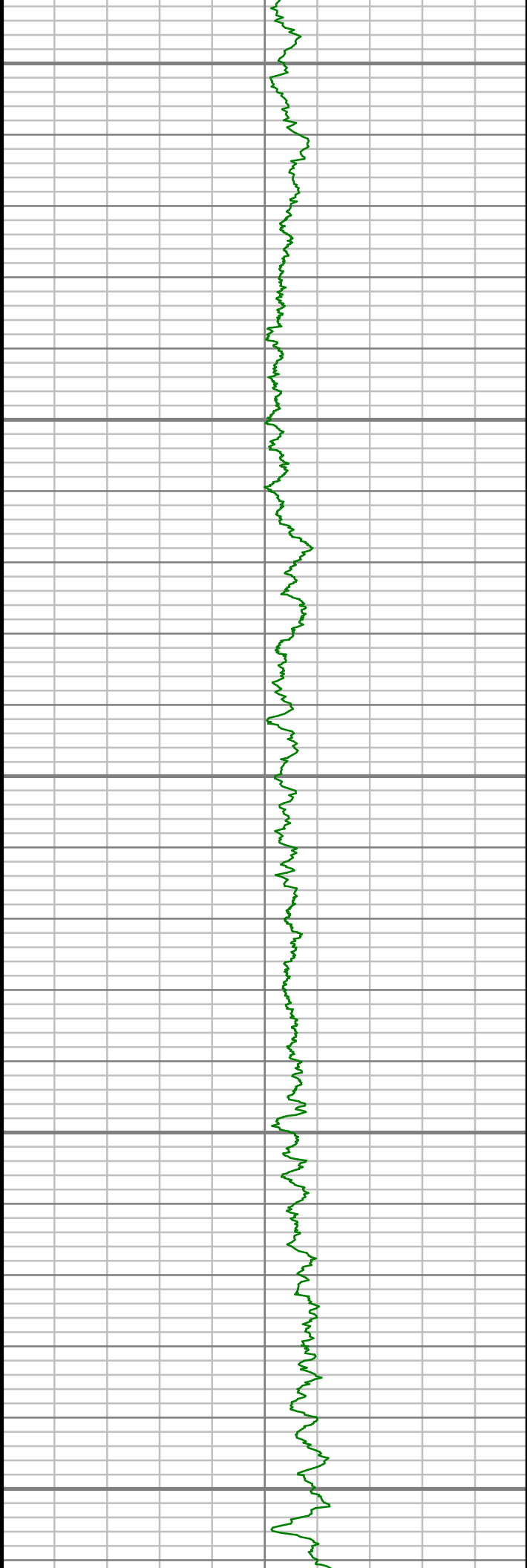

6500

6550

6600

6650

6700

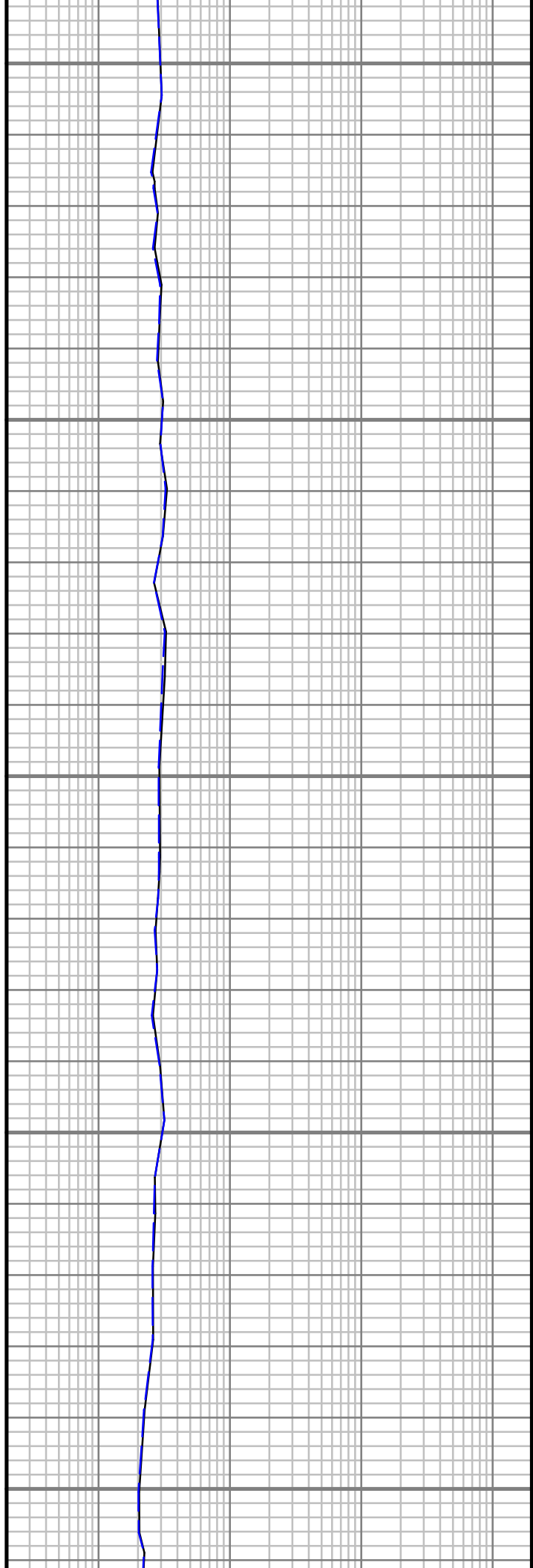

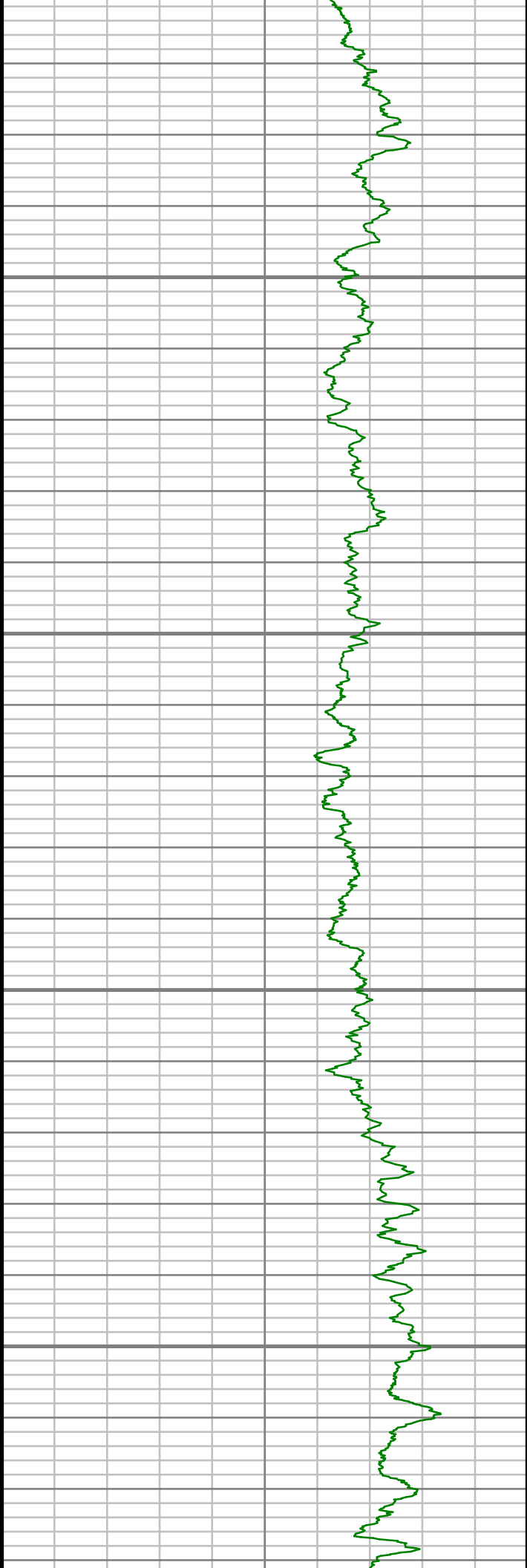

6750

6800

6850

6900

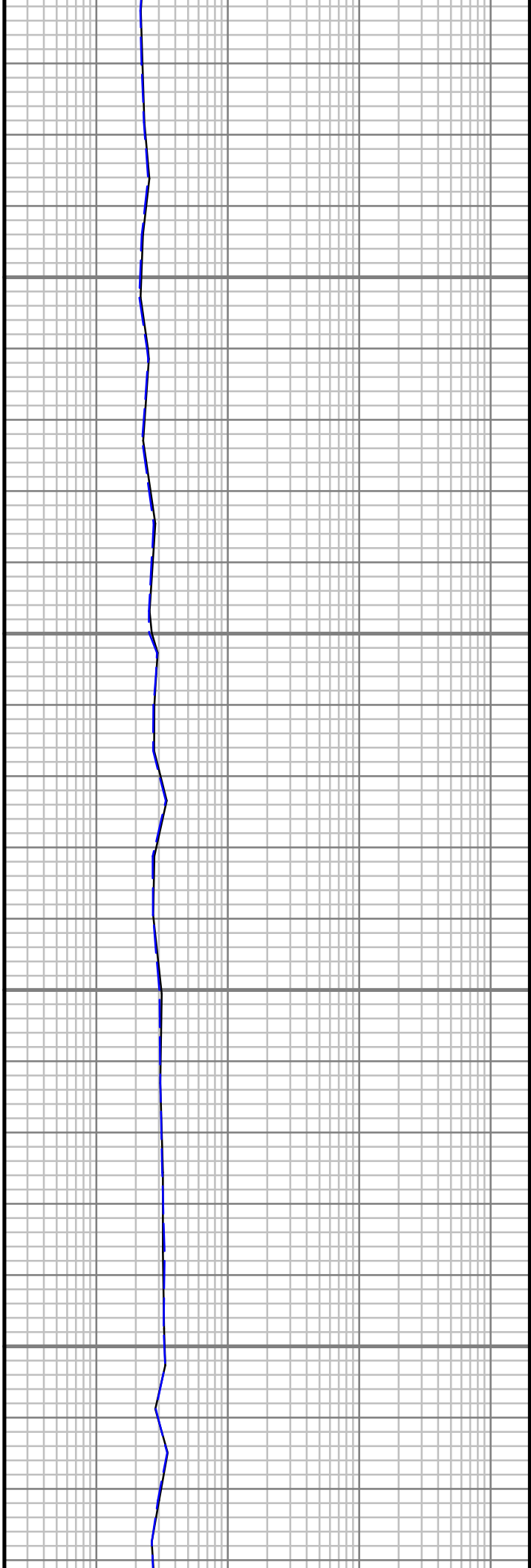

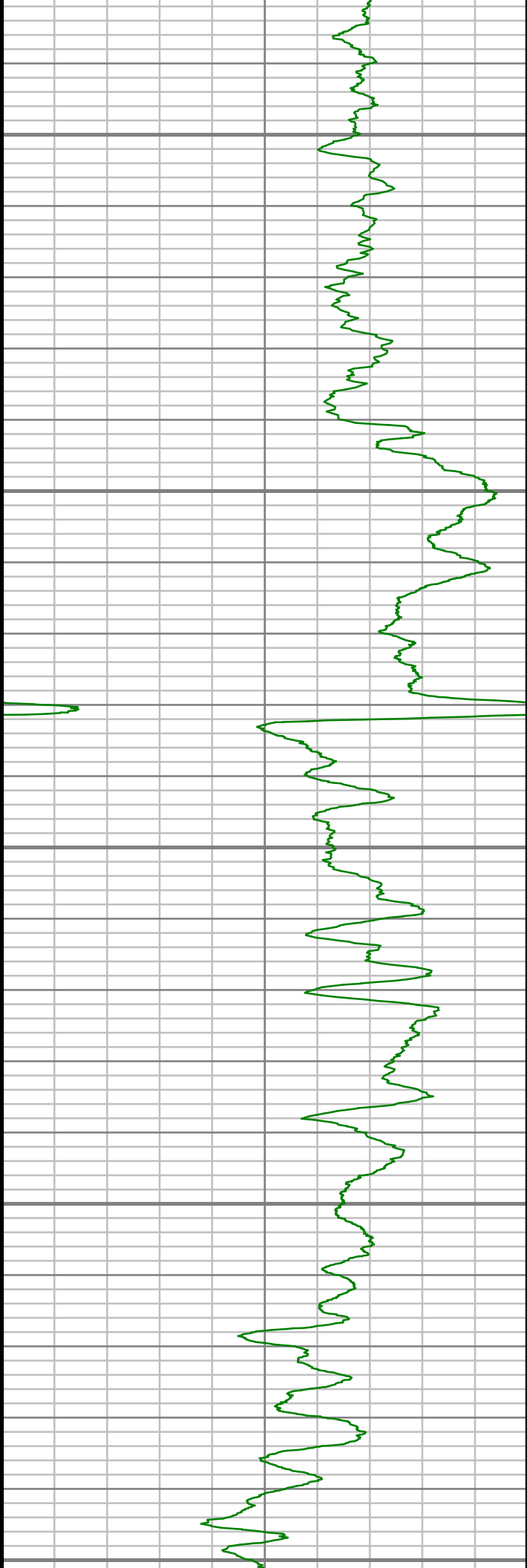

6950

7000

7050

7100

7150

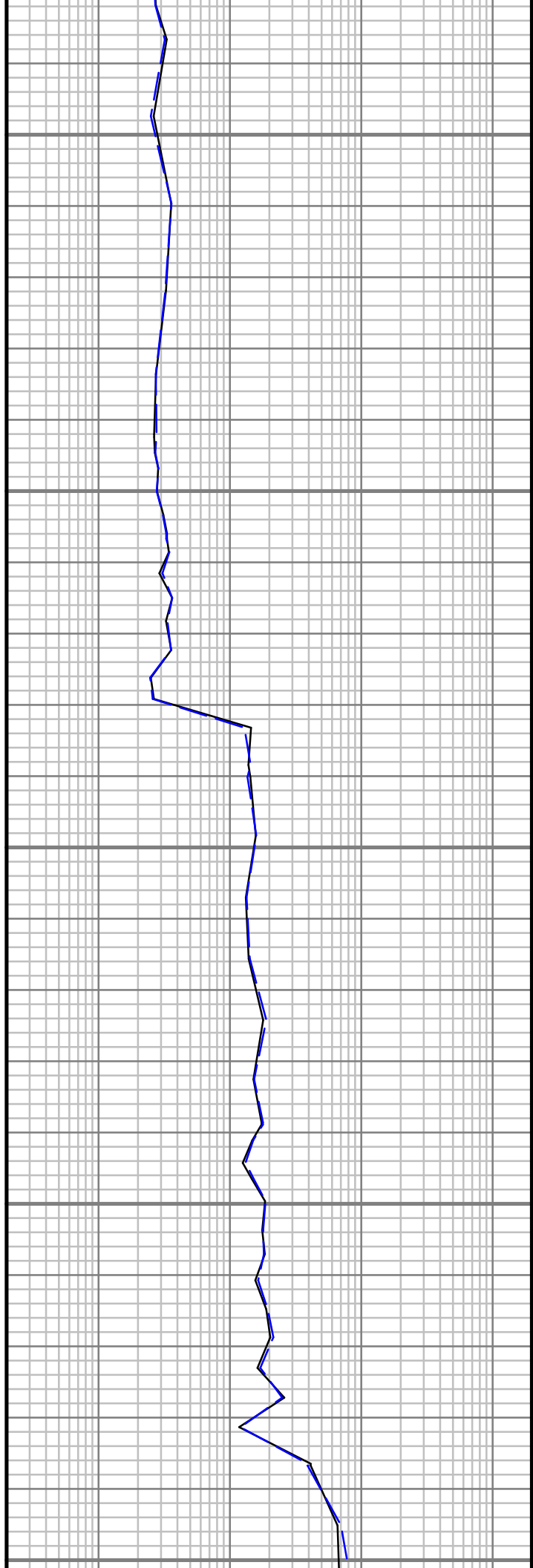

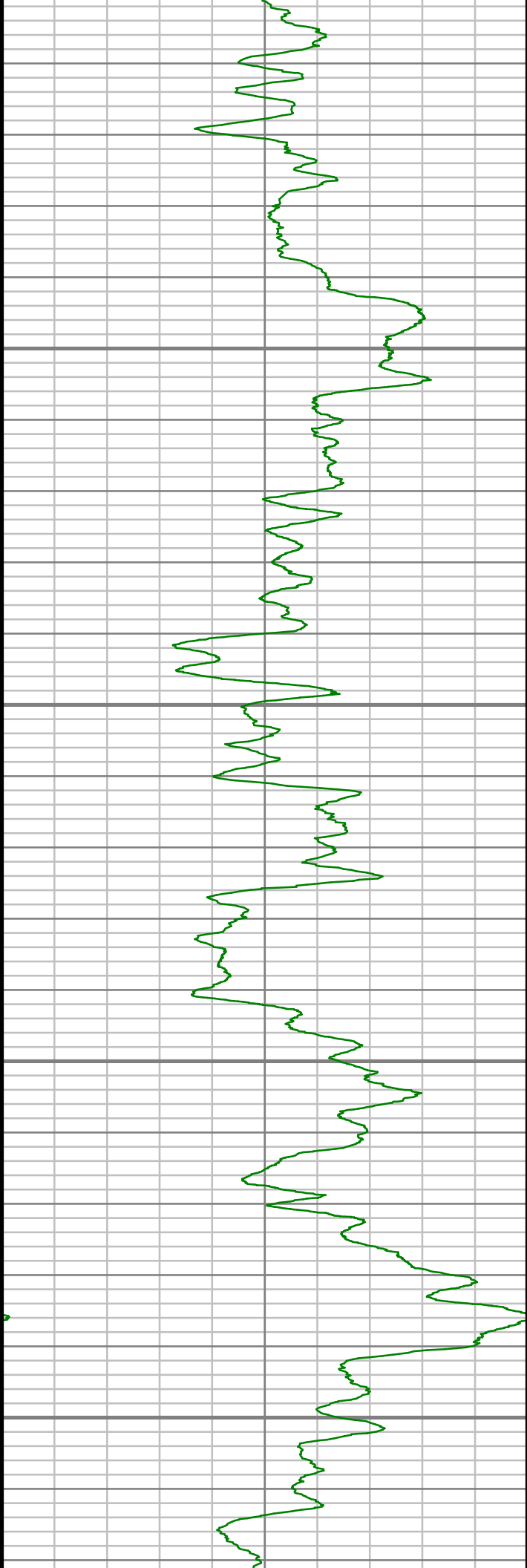

7200

7250

7300

7350

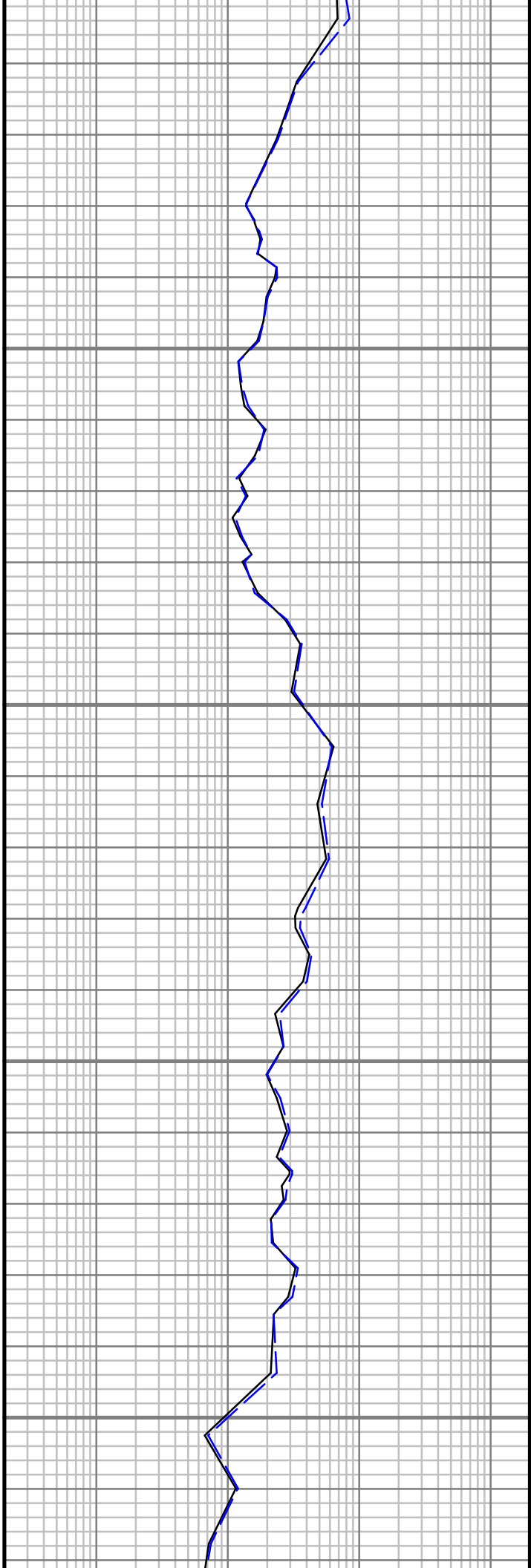

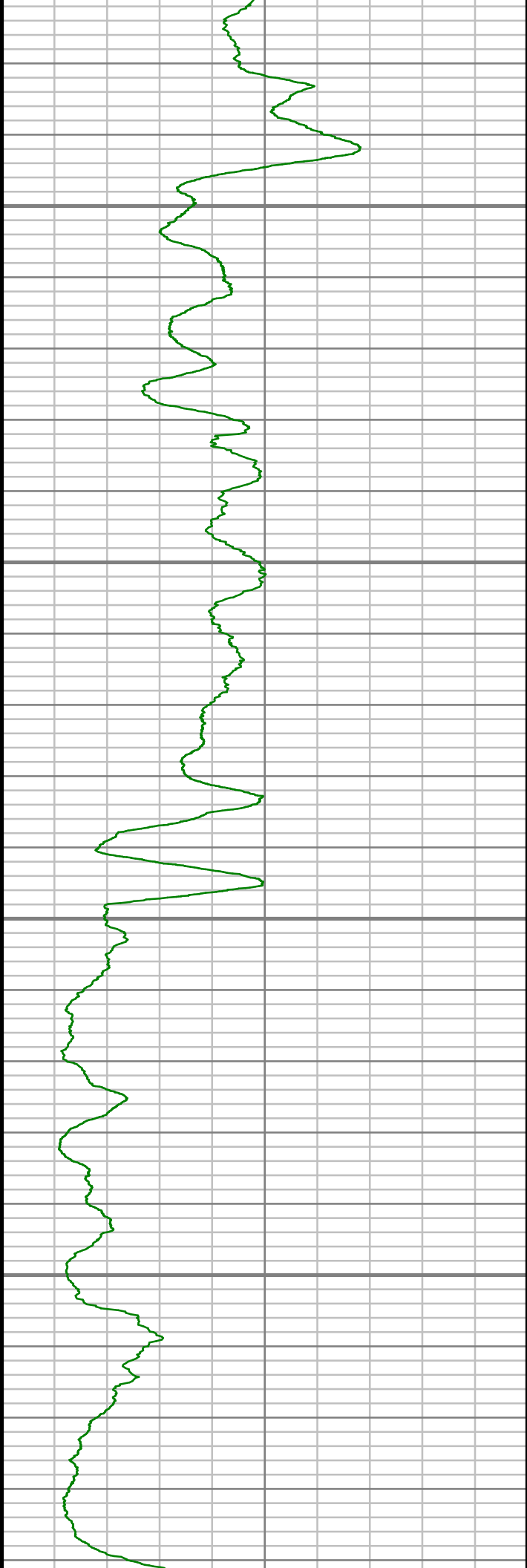

7400

7450

7500

7550

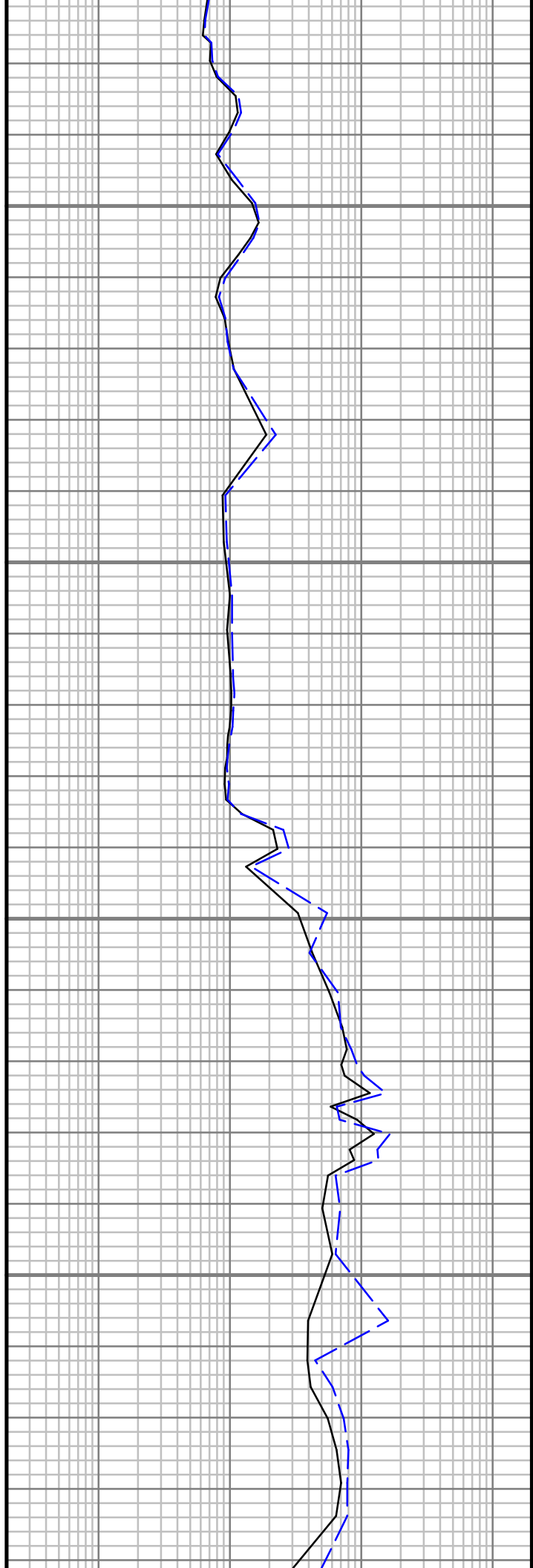

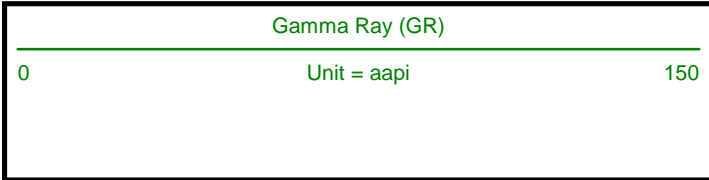

7750

MEASURED DEPTH
1:240 (ft)

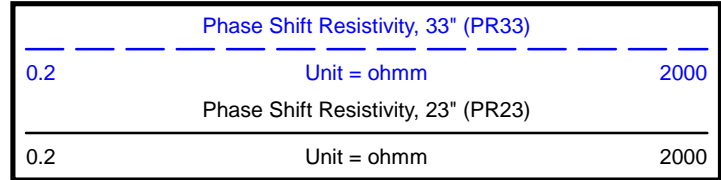



MWD Survey Report

Well Location	NEWNAM
Well Name	NEWNAM 2C-32H-C264
Survey Date	11/6/2014
Latitude	40°6'5.285"N
Longitude	104°34'43.093"W
Btotal	52524 nT
Dip	66.72 deg
Magnetic Declination	8.38 deg
North Reference	True North
Grid Correction	None
Depth Reference	RKB (13.00 ft)
Calculation Method	Minimum Curvature
Section (VS) Ref	0.00N (ft), 0.00E (ft), 194.03Azim (deg)
Operator(s)	J. SMITH, M. SMITH, T. WHEELER

Well Notes

MD	Inc	Azim	TVD	VS	+N-S	+E-W	Closure Distance	Closure Direction	DLS
ft	deg	deg	ft	ft	ft	ft	ft	deg	"/100ft
0.00	0.00	0.00	0.00	0.00	0.00	0.00	0.00	0.00	Invalid
159.00	0.35	266.75	159.00	0.15	-0.03	-0.49	0.49	266.75	0.22
251.00	1.06	272.81	250.99	0.39	0.00	-1.62	1.62	269.92	0.77
344.00	2.20	284.50	343.95	0.55	0.49	-4.20	4.23	276.61	1.27
424.00	3.71	293.80	423.84	0.09	1.92	-8.05	8.28	283.38	1.97
517.00	5.58	289.83	516.54	-0.87	4.66	-15.06	15.76	287.21	2.04
795.00	9.77	282.41	791.99	-1.57	14.32	-50.82	52.80	285.74	1.55
888.00	11.29	277.02	883.42	-0.24	17.13	-67.57	69.71	284.23	1.95
968.00	11.49	275.58	961.85	1.89	18.86	-83.27	85.38	282.76	0.44
1271.00	14.54	286.67	1257.08	4.57	32.71	-149.77	153.30	282.32	1.30
1457.00	14.64	285.46	1437.08	2.91	45.68	-194.79	200.07	283.20	0.17
1648.00	14.89	282.39	1621.77	3.01	57.38	-242.02	248.73	283.34	0.43
1838.00	15.01	278.24	1805.35	6.19	66.14	-290.22	297.66	282.84	0.57
2029.00	14.97	286.78	1989.87	7.51	76.80	-338.32	346.93	282.79	1.15
2220.00	15.20	283.26	2174.29	6.66	89.67	-386.32	396.59	283.07	0.49
2410.00	14.11	279.78	2358.11	8.71	99.32	-433.40	444.63	282.91	0.74
2601.00	13.97	285.92	2543.41	9.68	109.60	-478.52	490.91	282.90	0.78
2791.00	12.66	282.09	2728.30	9.63	120.25	-520.93	534.63	283.00	0.83
2982.00	13.28	285.41	2914.43	9.81	130.46	-562.54	577.47	283.06	0.51

MD ft	Inc deg	Azim deg	TVD ft	VS ft	+N/-S ft	+E/-W ft	Closure Distance ft	Closure Direction deg	DLS °/100ft
3173.00	15.31	287.87	3099.51	7.59	144.03	-607.69	624.53	283.33	1.11
3363.00	14.42	287.02	3283.15	4.68	158.65	-654.18	673.15	283.63	0.48
3553.00	14.59	285.20	3467.10	2.95	171.85	-699.90	720.69	283.80	0.26
3743.00	12.08	282.70	3651.96	2.92	182.50	-742.40	764.50	283.81	1.36
3934.00	12.48	284.38	3838.59	3.26	192.02	-781.89	805.12	283.80	0.28
4124.00	13.84	284.12	4023.60	3.10	202.66	-823.82	848.38	283.82	0.72
4315.00	16.16	280.35	4208.08	4.77	213.01	-872.12	897.76	283.73	1.32
4505.00	15.54	278.86	4390.86	8.76	221.69	-923.28	949.52	283.50	0.39
4696.00	13.97	284.09	4575.56	11.04	231.24	-970.93	998.08	283.40	1.08
4886.00	10.67	279.52	4761.17	12.40	239.73	-1010.52	1038.57	283.35	1.81
5077.00	6.59	279.51	4949.96	14.65	244.47	-1038.79	1067.17	283.24	2.14
5267.00	4.06	287.57	5139.13	15.10	248.31	-1055.96	1084.77	283.23	1.38
5457.00	2.48	284.06	5328.81	14.68	251.34	-1066.37	1095.59	283.26	0.84
5647.00	1.95	266.90	5518.67	15.63	252.16	-1073.60	1102.82	283.22	0.44
5837.00	1.17	177.64	5708.62	18.44	250.06	-1076.76	1105.41	283.07	1.19
6027.00	1.50	149.22	5898.57	22.06	245.99	-1075.40	1103.18	282.88	0.38
6218.00	1.22	99.69	6089.53	23.69	243.49	-1072.13	1099.43	282.80	0.61
6408.00	1.46	112.90	6279.47	23.91	242.21	-1067.91	1095.04	282.78	0.21

MD ft	Inc deg	Azim deg	TVD ft	VS ft	+N/-S ft	+E/-W ft	Closure Distance ft	Closure Direction deg	DLS °/100ft
6503.00	1.53	125.99	6374.44	24.57	241.00	-1065.77	1092.68	282.74	0.37
6597.00	7.37	161.04	6468.13	30.10	234.55	-1062.80	1088.37	282.45	6.57
6693.00	16.50	166.72	6561.96	47.41	215.43	-1057.65	1079.37	281.51	9.58
6788.00	23.48	171.05	6651.18	76.86	183.56	-1051.60	1067.50	279.90	7.51
6883.00	29.85	177.12	6736.05	116.95	141.20	-1047.47	1056.94	277.68	7.28
6978.00	35.79	179.51	6815.86	166.51	89.76	-1046.04	1049.88	274.90	6.39
7074.00	41.28	180.86	6890.93	224.56	29.99	-1046.27	1046.70	271.64	5.79
7169.00	47.33	181.95	6958.88	289.28	-36.32	-1047.93	1048.56	268.02	6.42
7264.00	54.01	182.90	7019.06	361.23	-109.69	-1051.07	1056.77	264.04	7.07
7360.00	62.27	181.71	7069.69	440.98	-191.09	-1054.30	1071.48	259.73	8.66
7455.00	70.01	181.12	7108.09	525.70	-277.87	-1056.43	1092.37	255.26	8.17
7502.00	72.56	181.25	7123.17	569.09	-322.38	-1057.35	1105.41	253.04	5.43
7550.00	76.14	180.95	7136.12	614.13	-368.58	-1058.24	1120.59	250.80	7.49
7597.00	79.52	181.44	7146.03	658.92	-414.51	-1059.20	1137.42	248.63	7.27
7645.00	82.90	182.12	7153.36	705.27	-461.91	-1060.67	1156.89	246.47	7.17
7712.00	87.61	183.40	7158.91	770.73	-528.58	-1063.89	1187.97	243.58	7.28
7817.00	90.90	183.02	7160.27	873.84	-633.40	-1069.77	1243.22	239.37	3.16
7910.00	90.47	182.43	7159.16	965.03	-726.28	-1074.18	1296.67	235.94	0.79

MD	Inc	Azim	TVD	VS	+N-S	+E-W	Closure Distance	Closure Direction	DLS
ft	deg	deg	ft	ft	ft	ft	ft	deg	°/100ft
8005.00	91.04	182.02	7157.91	1058.01	-821.20	-1077.87	1355.06	232.70	0.73
8101.00	92.01	181.79	7155.35	1151.84	-917.11	-1081.07	1417.68	229.69	1.04
8196.00	91.95	181.41	7152.07	1244.56	-1012.02	-1083.72	1482.78	226.96	0.42
8291.00	92.12	180.96	7148.71	1337.12	-1106.94	-1085.68	1550.49	224.44	0.50
8387.00	90.50	180.49	7146.51	1430.51	-1202.90	-1086.89	1621.20	222.10	1.75
8482.00	91.41	180.58	7144.93	1522.88	-1297.89	-1087.77	1693.45	219.97	0.96
8577.00	86.38	176.87	7146.76	1614.45	-1392.80	-1085.66	1765.94	217.94	6.58
8673.00	88.49	177.54	7151.06	1706.24	-1488.58	-1080.99	1839.68	215.99	2.31
8768.00	89.97	180.59	7152.34	1798.00	-1583.55	-1079.45	1916.46	214.28	3.56
8863.00	90.97	180.56	7151.56	1890.39	-1678.54	-1080.40	1996.18	212.77	1.06
8959.00	92.31	181.98	7148.81	1983.97	-1774.47	-1082.52	2078.60	211.39	2.04
9054.00	92.61	181.37	7144.73	2076.69	-1869.34	-1085.30	2161.55	210.14	0.71
9149.00	88.06	179.04	7144.17	2168.90	-1964.31	-1085.64	2244.35	208.93	5.39
9245.00	89.80	180.15	7145.97	2261.85	-2060.28	-1084.96	2328.50	207.77	2.15
9340.00	91.61	182.16	7144.80	2354.45	-2155.25	-1086.88	2413.79	206.76	2.85
9435.00	91.84	181.43	7141.94	2447.25	-2250.16	-1089.86	2500.20	205.84	0.80
9530.00	91.04	181.56	7139.55	2539.95	-2345.09	-1092.34	2587.02	204.98	0.86
9626.00	91.14	180.88	7137.72	2633.55	-2441.05	-1094.39	2675.15	204.15	0.72

MD	Inc	Azim	TVD	VS	+N-S	+E-W	Closure Distance	Closure Direction	DLS
ft	deg	deg	ft	ft	ft	ft	ft	deg	°/100ft
9721.00	91.61	181.07	7135.44	2726.07	-2536.01	-1096.01	2762.72	203.37	0.54
9816.00	91.24	180.36	7133.07	2818.48	-2630.98	-1097.20	2850.59	202.64	0.84
9911.00	91.24	181.12	7131.02	2910.92	-2725.94	-1098.43	2938.93	201.95	0.80
10006.00	90.10	180.04	7129.91	3003.30	-2820.93	-1099.39	3027.59	201.29	1.65
10101.00	89.06	180.12	7130.60	3095.50	-2915.93	-1099.52	3116.34	200.66	1.10
10196.00	89.66	180.89	7131.66	3187.86	-3010.92	-1100.36	3205.68	200.08	1.03
10292.00	88.76	180.24	7132.98	3281.21	-3106.90	-1101.30	3296.31	199.52	1.16
10387.00	89.70	180.18	7134.26	3373.45	-3201.89	-1101.65	3386.11	198.99	0.99
10482.00	90.87	181.75	7133.79	3465.98	-3296.87	-1103.25	3476.57	198.50	2.07
10577.00	90.77	181.40	7132.43	3558.74	-3391.82	-1105.87	3567.55	198.06	0.39
10673.00	92.68	181.66	7129.53	3652.41	-3487.74	-1108.43	3659.64	197.63	2.01
10768.00	91.11	180.26	7126.39	3744.90	-3582.67	-1110.01	3750.69	197.21	2.22
10863.00	89.09	180.44	7126.23	3837.20	-3677.66	-1110.60	3841.70	196.80	2.12
10959.00	89.23	181.16	7127.63	3930.64	-3773.64	-1111.94	3934.06	196.42	0.76
11054.00	89.09	181.84	7129.02	4023.37	-3868.60	-1114.43	4025.92	196.07	0.72
11149.00	88.02	181.21	7131.41	4116.08	-3963.54	-1116.95	4117.91	195.74	1.30
11244.00	87.52	181.62	7135.11	4208.72	-4058.43	-1119.30	4209.95	195.42	0.68
11340.00	90.87	182.59	7136.46	4302.62	-4154.34	-1122.82	4303.41	195.12	3.64

MD	Inc	Azim	TVD	VS	+N/-S	+E/-W	Closure Distance	Closure Direction	DLS
ft	deg	deg	ft	ft	ft	ft	ft	deg	°/100ft
11435.00	88.69	181.74	7136.82	4395.58	-4249.27	-1126.41	4396.03	194.85	2.46
11530.00	89.60	182.59	7138.24	4488.54	-4344.19	-1130.00	4488.75	194.58	1.30
11561.00	90.80	183.19	7138.13	4518.96	-4375.15	-1131.56	4519.11	194.50	4.36

MD	Inc	Azim	TVD	VS	+N/-S	+E/-W	Closure Distance	Closure Direction	DLS
ft	deg	deg	ft	ft	ft	ft	ft	deg	°/100ft

5" = 100' FEET MD