



GAMMA RAY

5" = 100' FEET TVD

| | | | | | | | | | | | |
|--|---------|-------|-----------------|---------|-------|---------------------------|--|--|--|--|--|
| COMPANY : ENCANA OIL AND GAS (USA) INC | | | | | | WELL : NEWNAM 2A-32H-C264 | | | | | |
| WELL : NEWNAM 2A-32H-C264 | | | | | | FIELD : WATTENBERG | | | | | |
| COUNTY : WELD | | | | | | STATE : COLORADO | | | | | |
| COUNTRY : U.S.A. | | | | | | UWI : 05-123-39775 | | | | | |
| DEPTH REF. : RKB | | | | | | REF. HEIGHT : 13.000 ft | | | | | |
| GROUND LEVEL : 4952.000 ft | | | | | | G.L. to MEAN SEA LEVEL | | | | | |
| BOREHOLE RECORD | | | | | | DEVIATION RECORD | | | | | |
| HOLE SIZE in | FROM ft | TO ft | INCLINATION deg | FROM ft | TO ft | | | | | | |
| 12.25 | 133 | 1040 | 0 - 15 | 133 | 1040 | | | | | | |
| 8.75 | 1040 | 7615 | 15 - 83 | 1040 | 7615 | | | | | | |
| 6.25 | 7615 | 11700 | 83 - 93 | 7615 | 11700 | | | | | | |
| | | | | | | | | | | | |
| | | | | | | | | | | | |
| CASING RECORD | | | | | | | | | | | |
| CASING SIZE in | FROM ft | TO ft | | | | | | | | | |
| 9.625 | 0 | 1013 | | | | | | | | | |
| 7 | 0 | 7607 | | | | | | | | | |
| | | | | | | | | | | | |
| | | | | | | | | | | | |
| | | | | | | | | | | | |
| DRILLING CO.: ENSIGN | | | | | | RIG: 124 | | | | | |
| LMD UNIT NO.: C70-EW4#83DISTRICT: CASPER | | | | | | SPUD DATE: 10/17/2014 | | | | | |
| LMD START DATE: 10/19/2014 | | | | | | DEPTH: 5000 ft | | | | | |
| LMD END DATE: 10/26/2014 | | | | | | DEPTH: 11700 ft | | | | | |
| TOTAL DEPTH: 11700 ft | | | | | | | | | | | |

| |
|--|
| Remarks |
| ENCANA OIL AND GAS (USA) INC PRODUCTION AFE# 13178940 |
| SCIENTIFIC DRILLING INTERNATIONAL JOB# 210880 |
| |
| ALL REFERENCES IN THE DEPTH TRACK ARE AT BIT DEPTH. |
| ALL DATA IS MEMORY DATA UNLESS STATED OTHERWISE. |
| |
| FLAT AVERAGE FILTER OF 1.00 FT APPLIED TO GAMMA RAY CURVE |
| FLAT AVERAGE FILTER OF 1.00 FT APPLIED TO ROP CURVE |
| |
| RUN #1: MWD / DIRECTIONAL RUN |
| SENSORS S/N: PULSER = 128-277 / CONT = 483 / MWD EYE = 1012 |
| BIT TO SENSOR OFFSET: SURVEY = 61.65 FT. |
| |
| RUN #2: MWD / GAMMA RAY LOGGING RUN |
| SENSORS S/N: PULSER = 128-008 / CONT = 831 / MWD EYE = 0809 / GAMMA RAY = 1194 |
| BIT TO SENSOR OFFSETS: SURVEY = 61.65 FT. / GAMMA RAY = 57.02 FT. |
| |
| RUN #3: MWD / GAMMA RAY LOGGING RUN |
| SENSORS S/N: PULSER = 78-285 / CONT = 822 / MWD EYE = 1012 / GAMMA RAY = 1168 |
| BIT TO SENSOR OFFSETS: SURVEY = 61.64 FT. / GAMMA RAY = 57.01 FT. |
| |
| REMARK #1 : GAMMA RAY FROM 7506 FT. - 7607 FT. DATA WAS LOGGED BEHIND CASING. |
| |
| MNEMONICS LIST: |
| GR = GAMMA RAY |
| ROP = ROP |

All interpretations are opinions based on inferences from electrical or other measurements and we cannot, and do not guarantee the accuracy or correctness of any interpretations, and we shall not, except in the case of gross or willful negligence on our part, be liable or responsible for any loss, costs, damages or expenses incurred or sustained by anyone resulting from any interpretation made by any of our officers, agents or employees. These interpretations are also subject to our general terms and conditions as set out in our current price schedule.

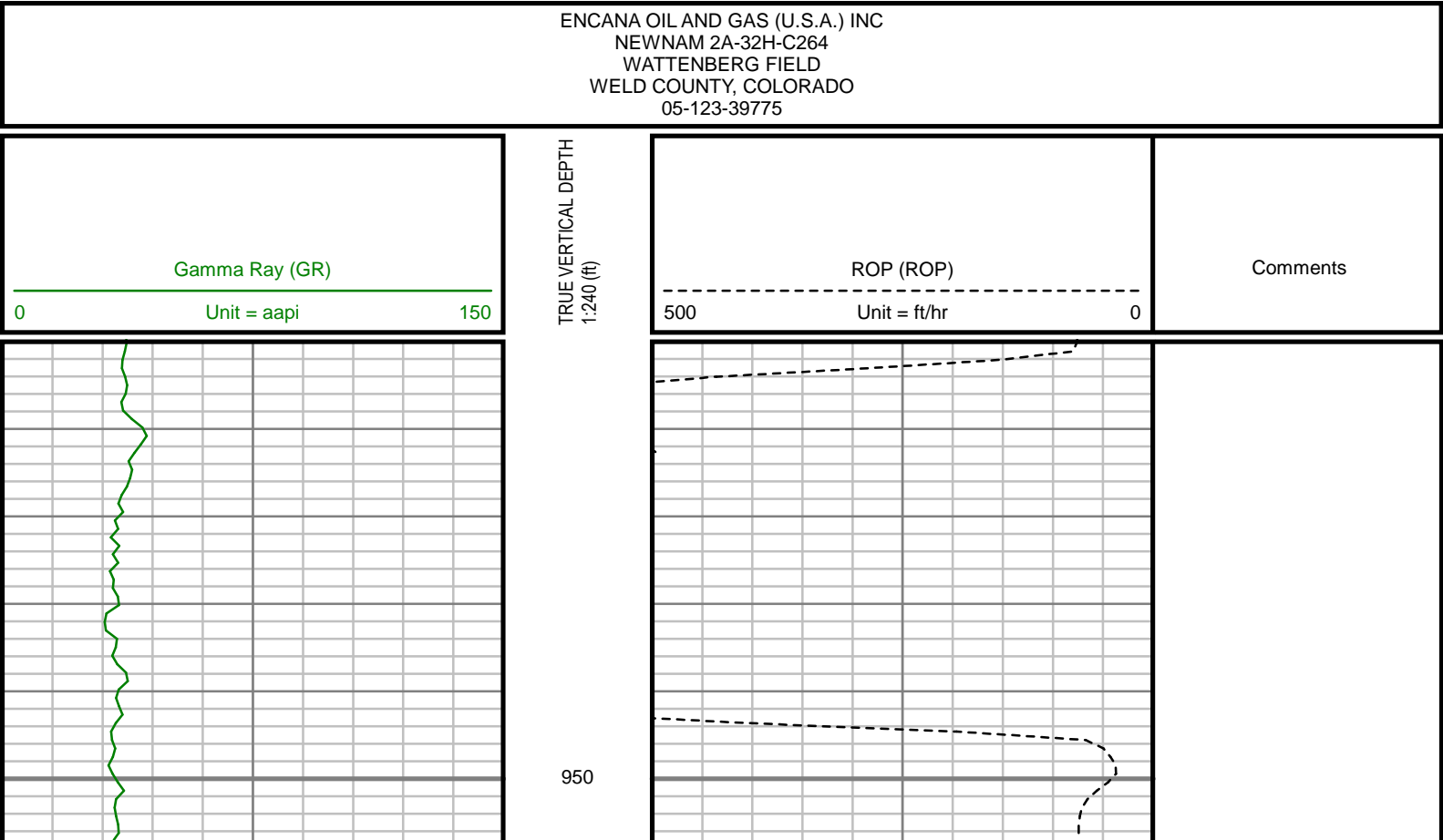

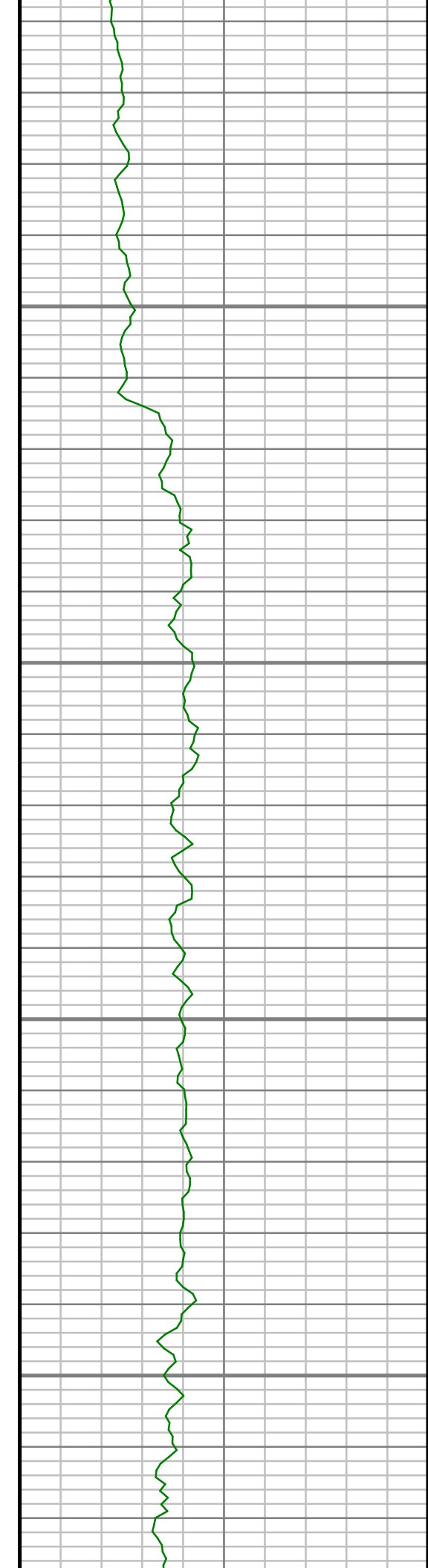

1000

1050

1100

1150

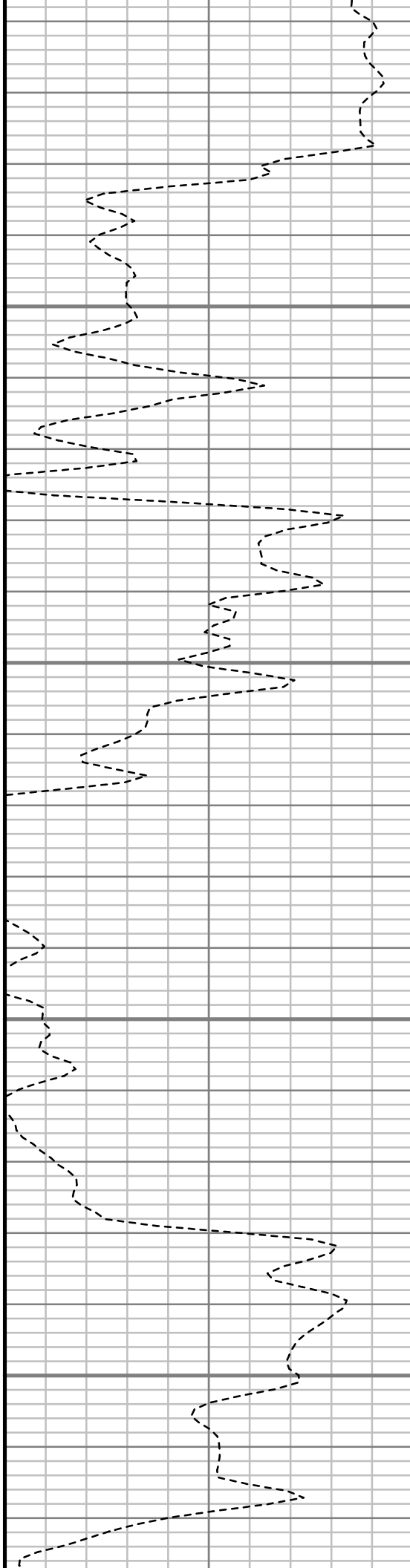

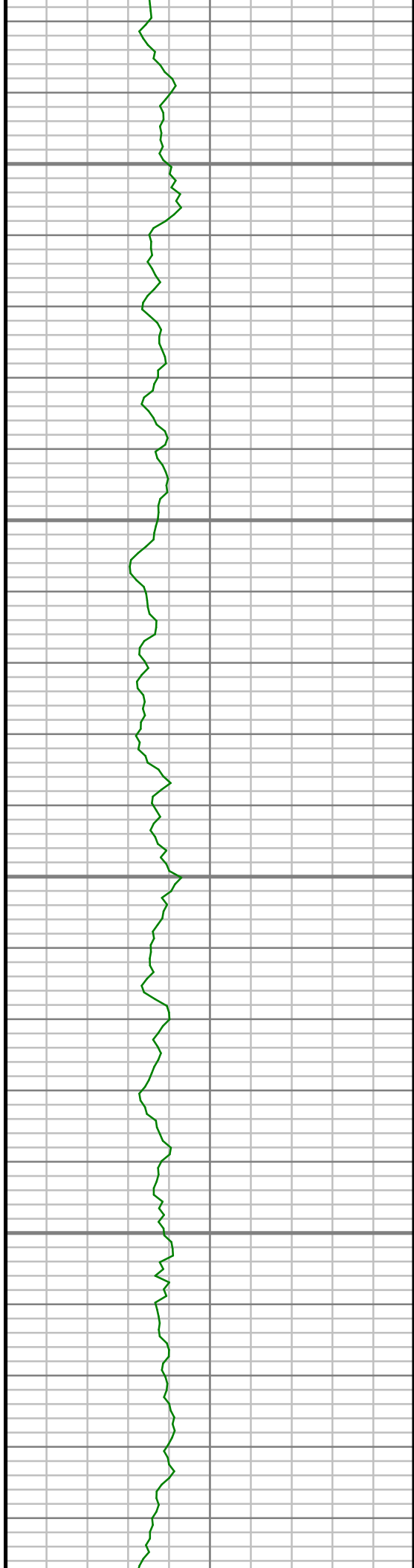

1200

1250

1300

1350

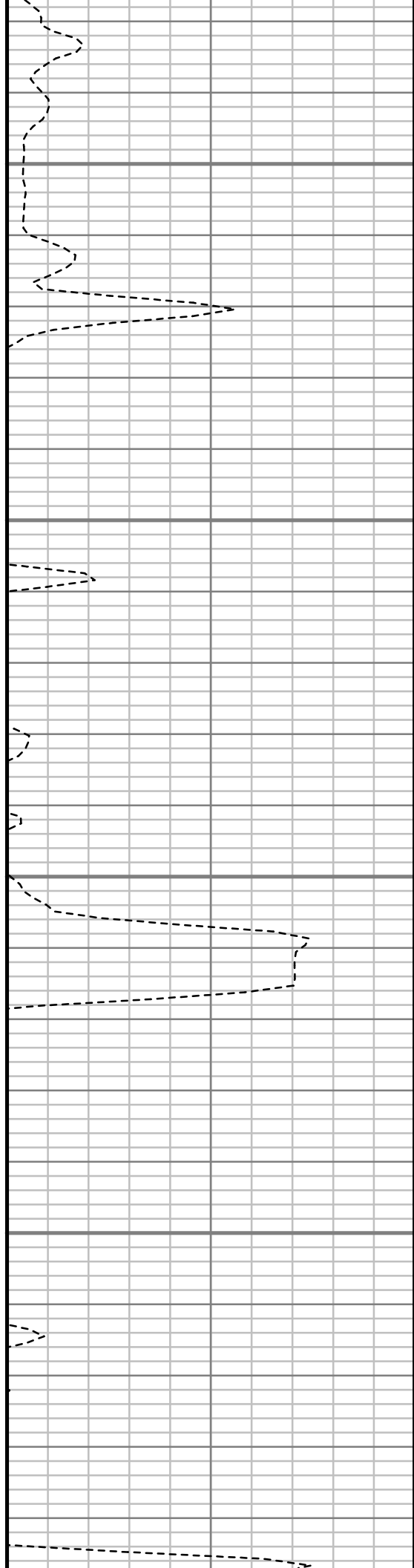

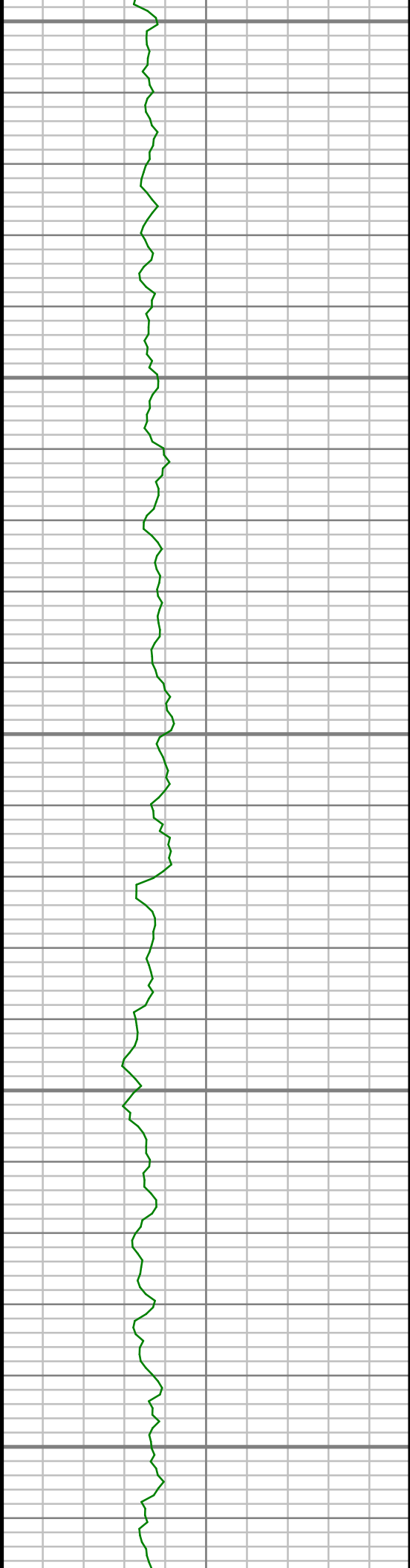

1400

1450

1500

1550

1600

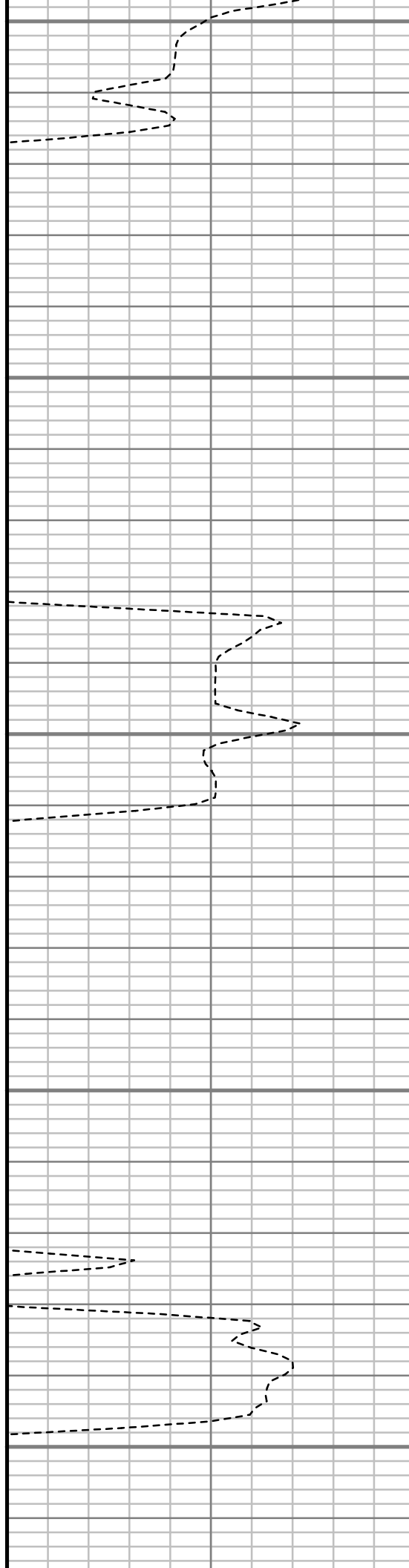

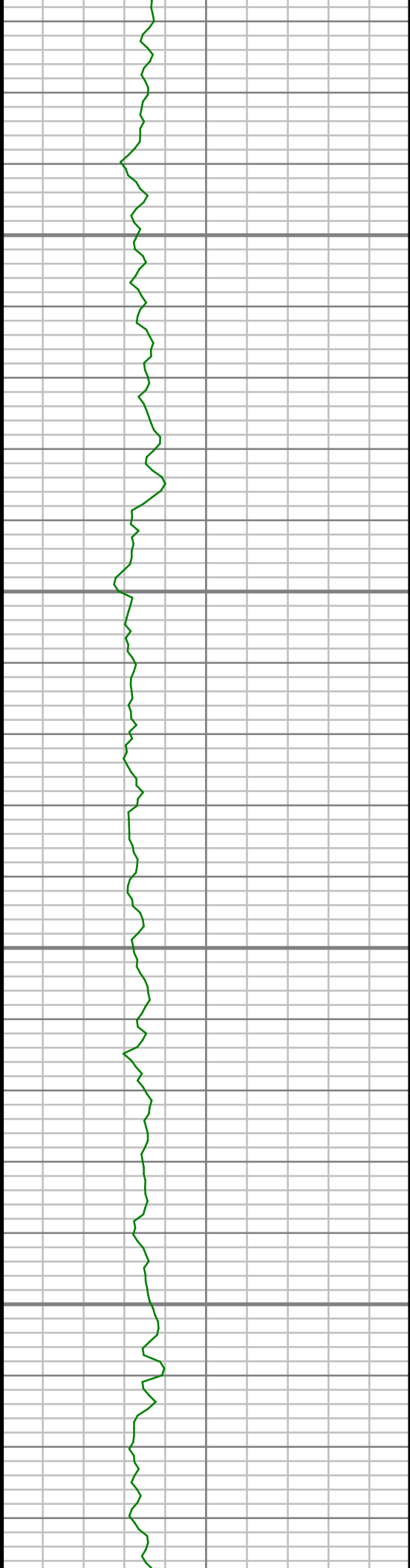

1650

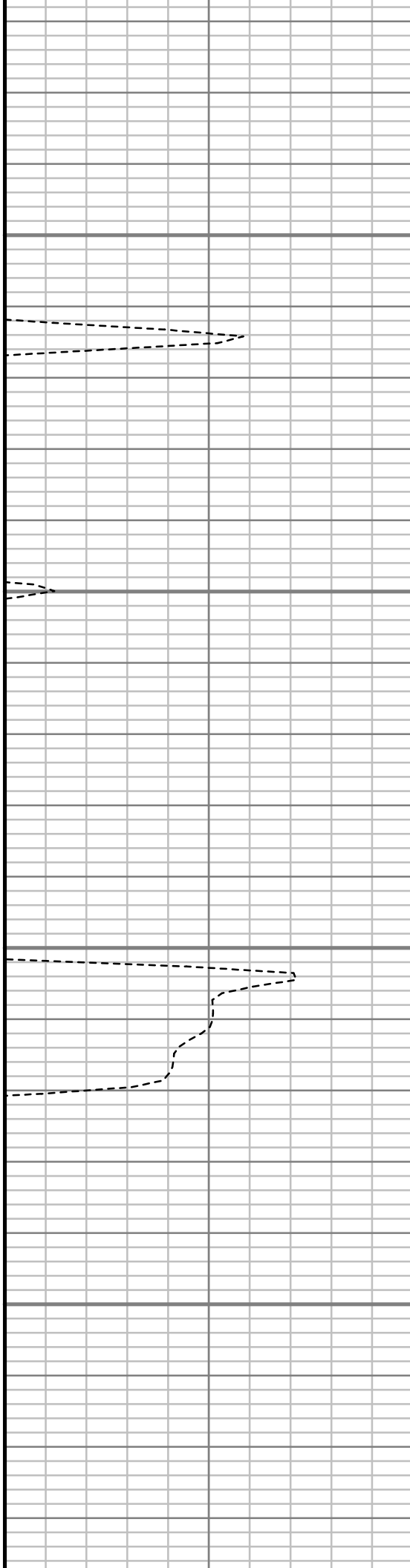

1700

1750

1800

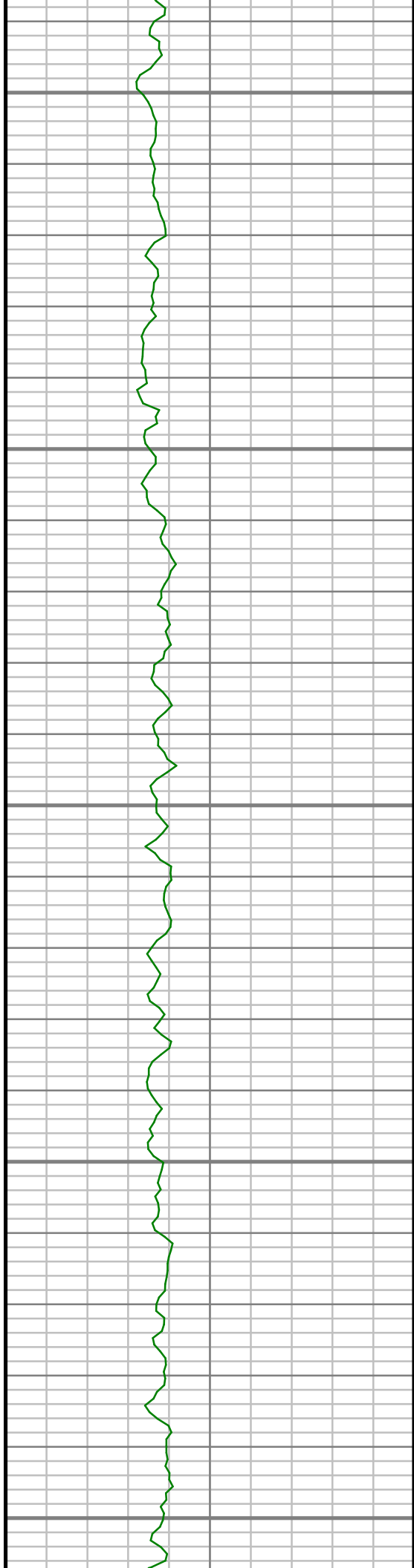

1850

1900

1950

2000

2050

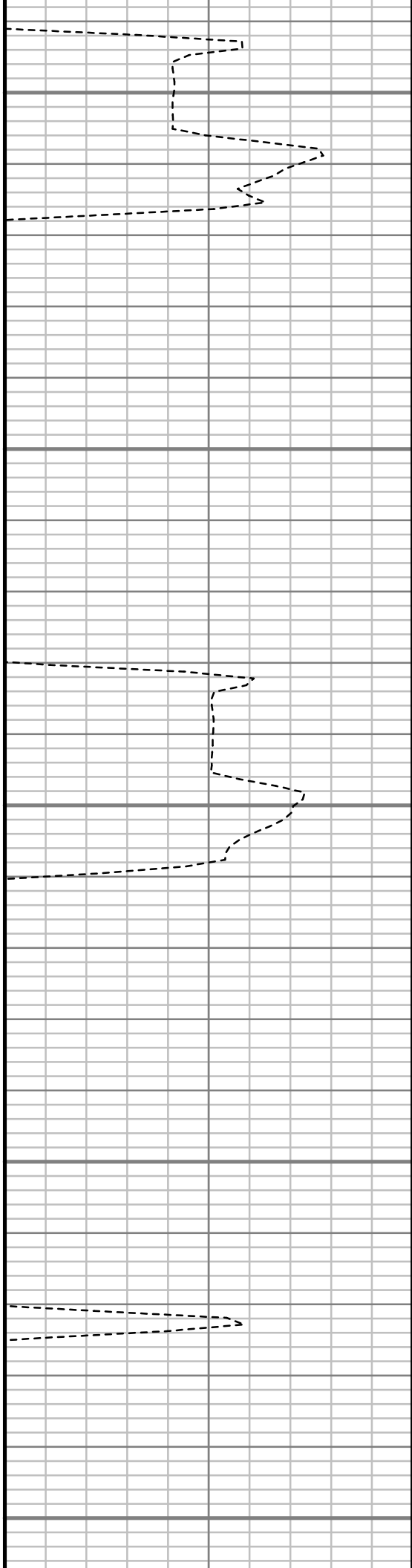

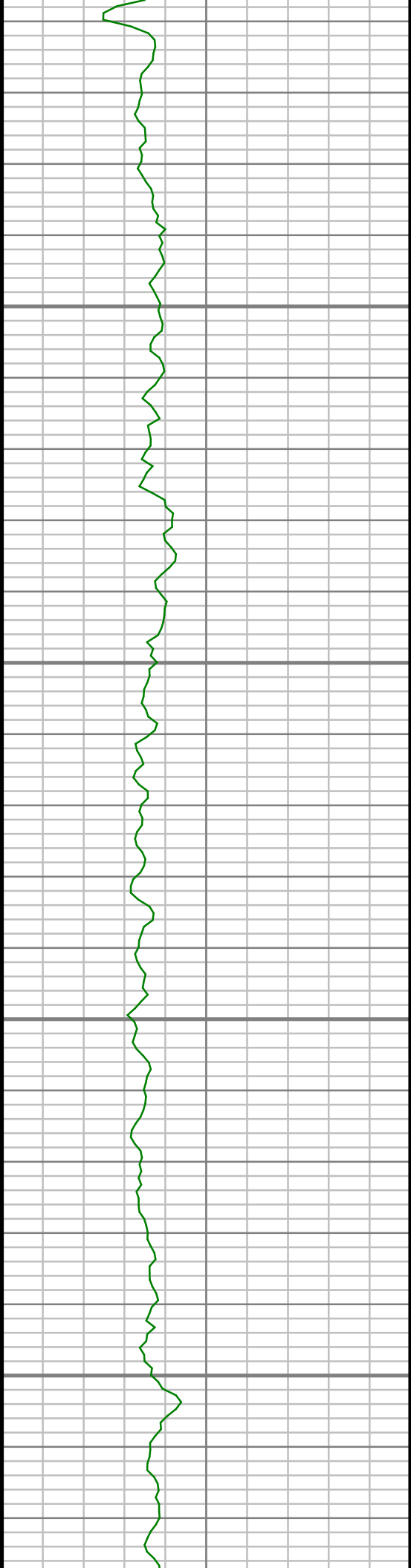

2100

2150

2200

2250

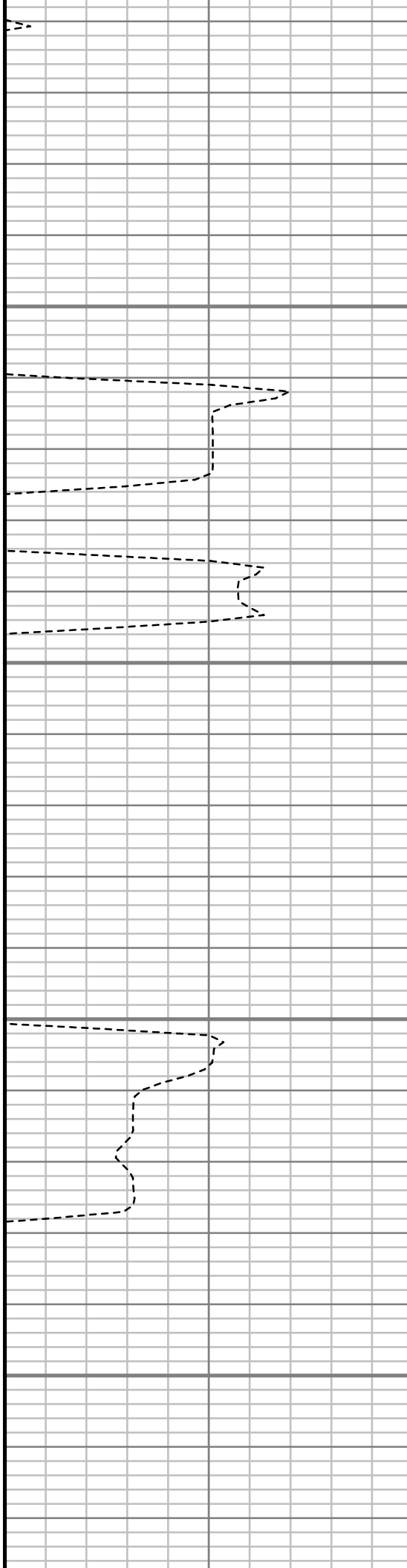

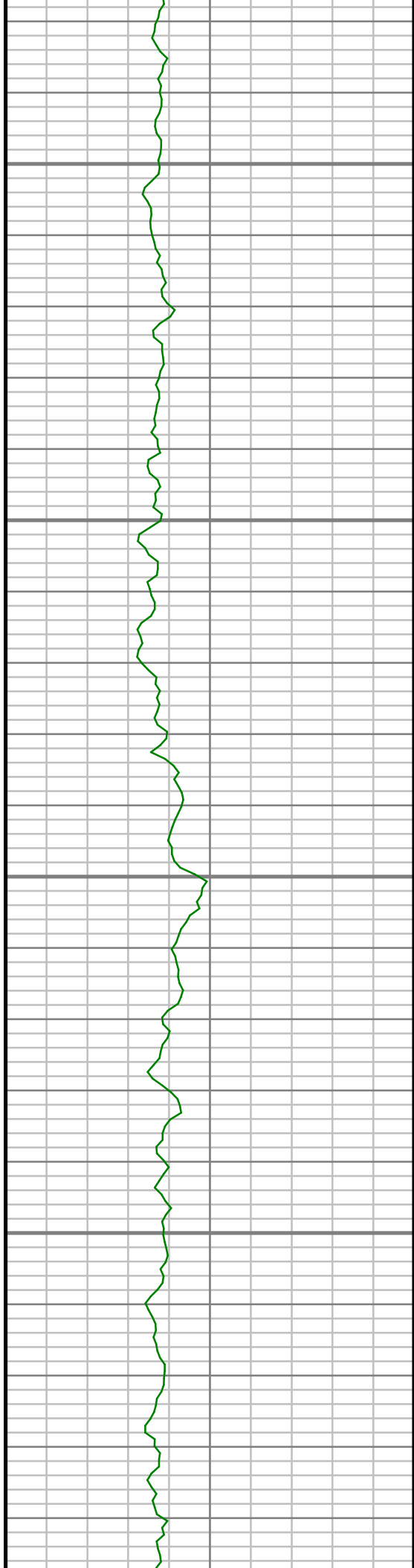

2300

2350

2400

2450



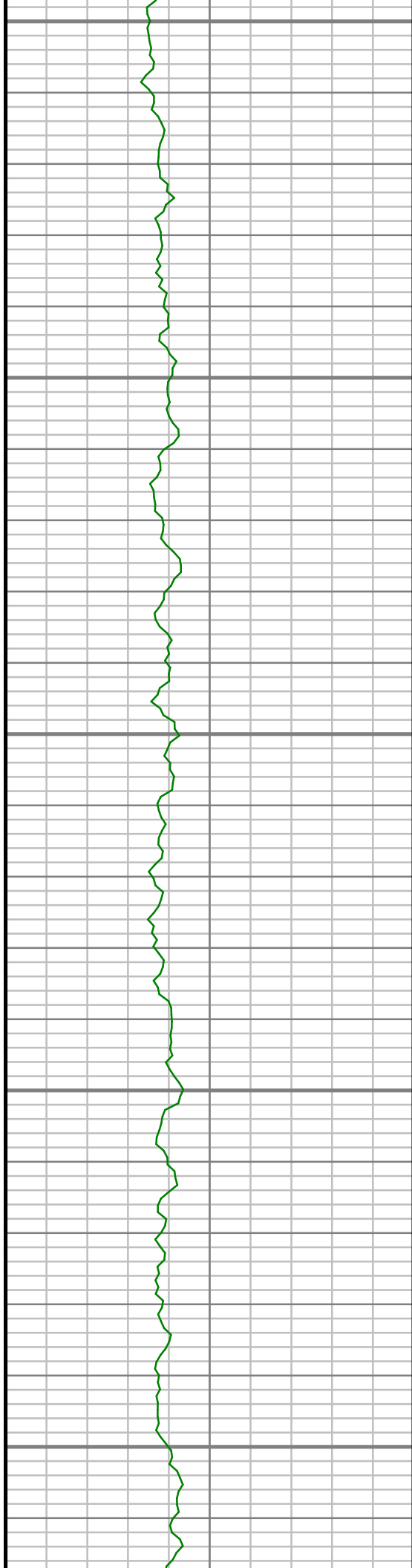

2500

2550

2600

2650

2700

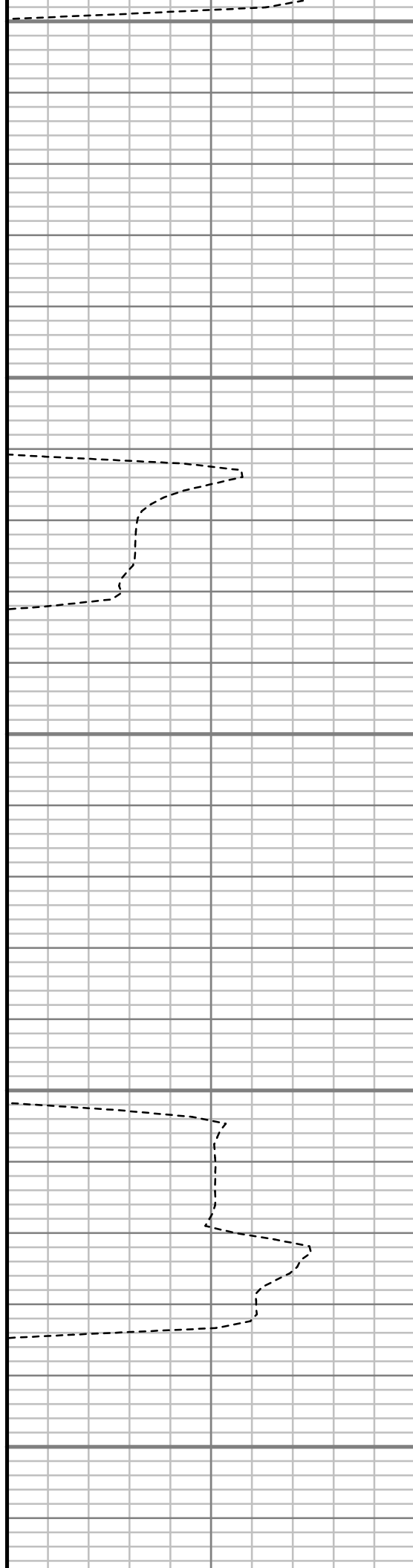

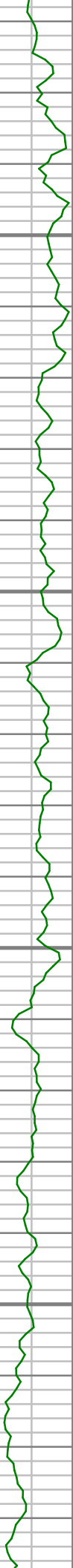

2750

2800

2850

2900

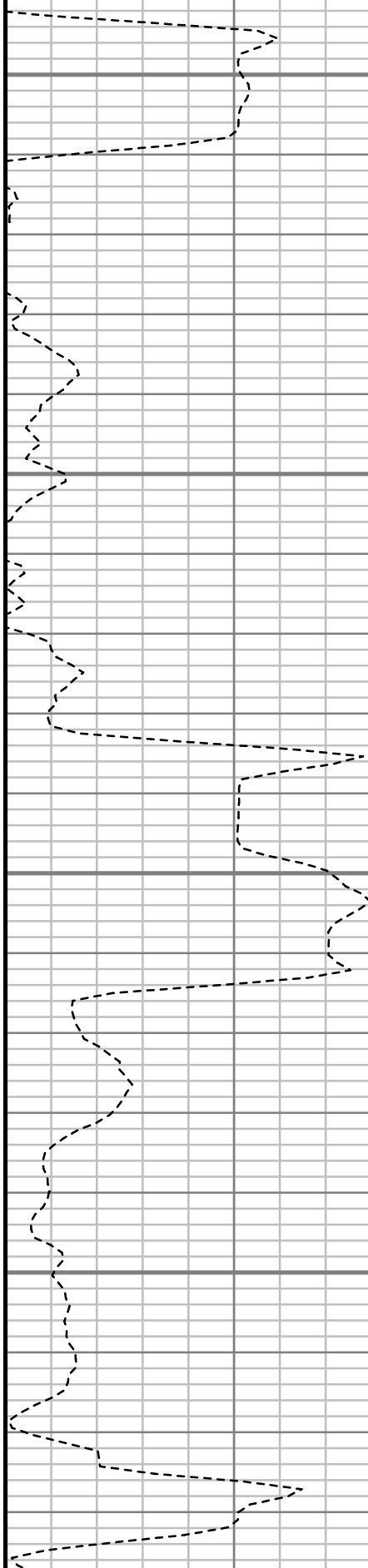

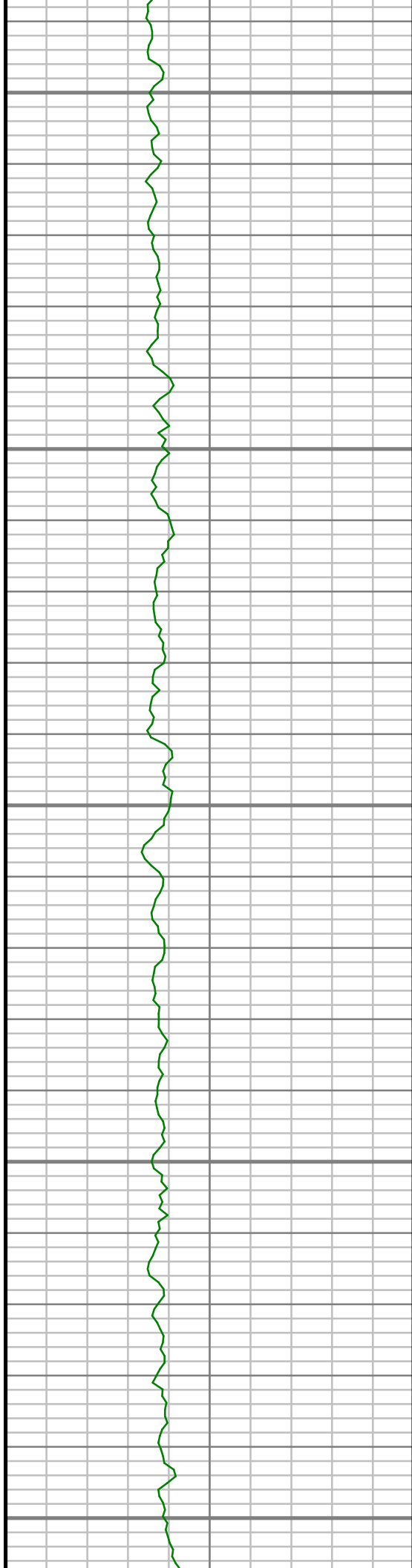

2950

3000

3050

3100

3150

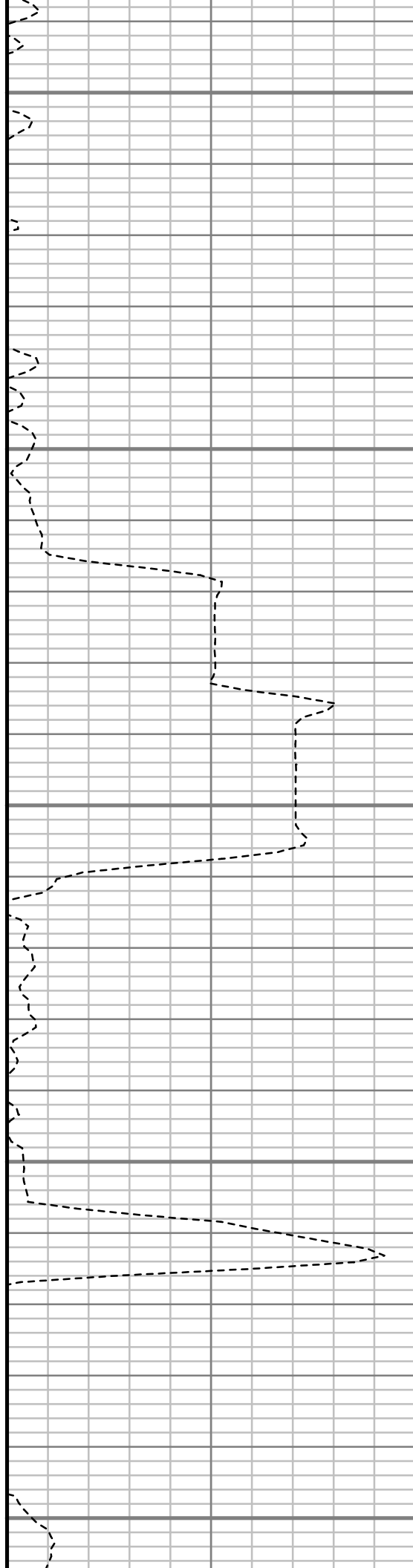

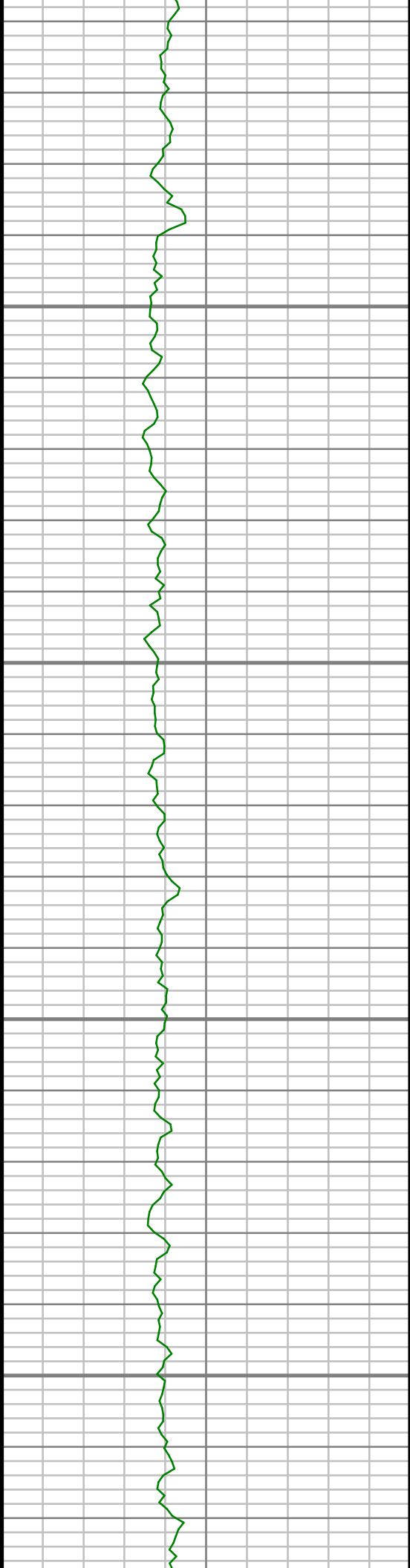

3200

3250

3300

3350

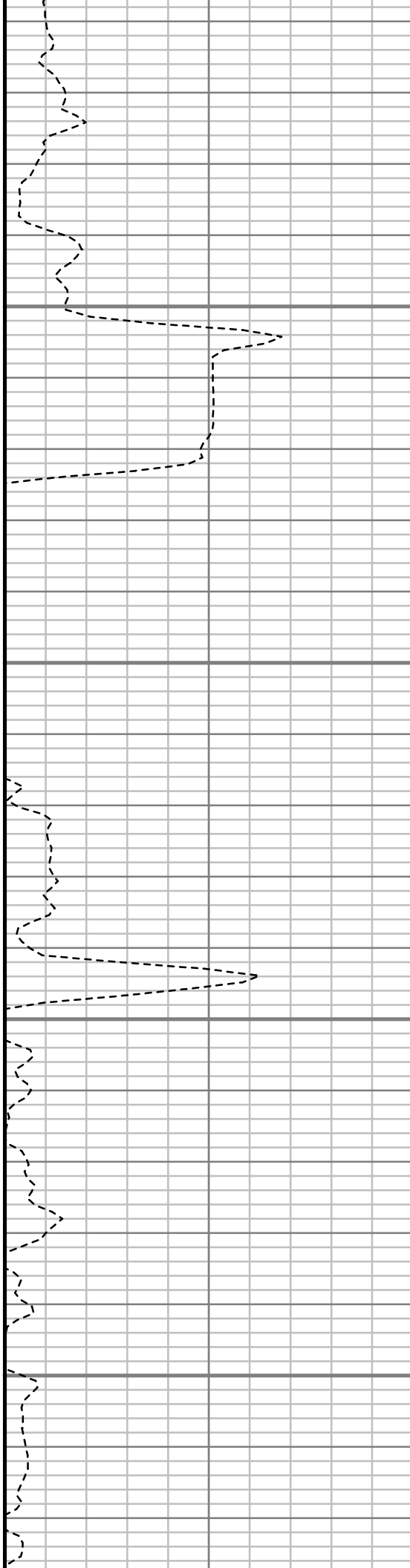

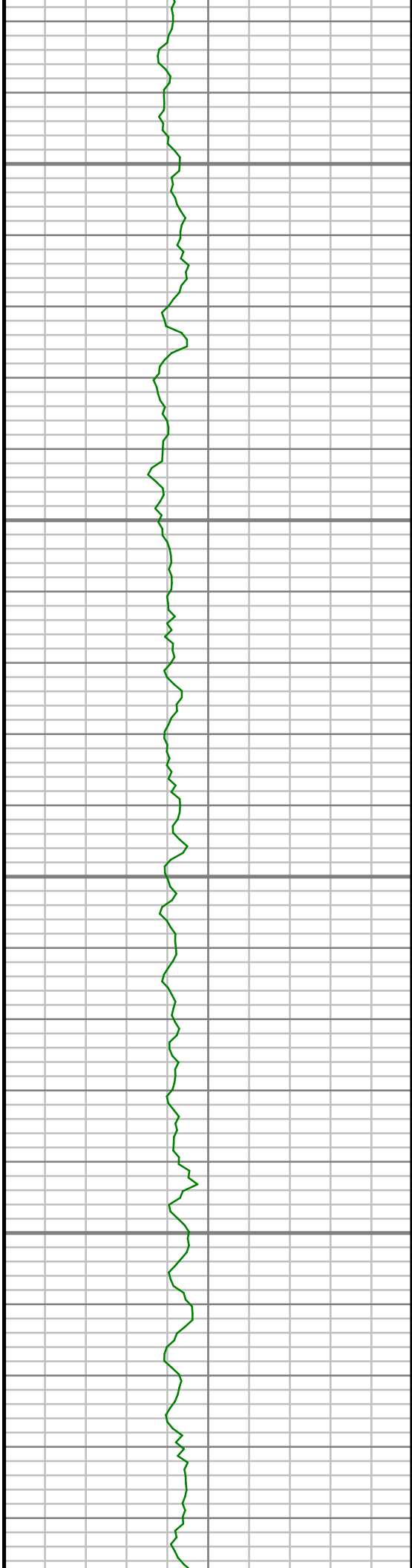

3400

3450

3500

3550

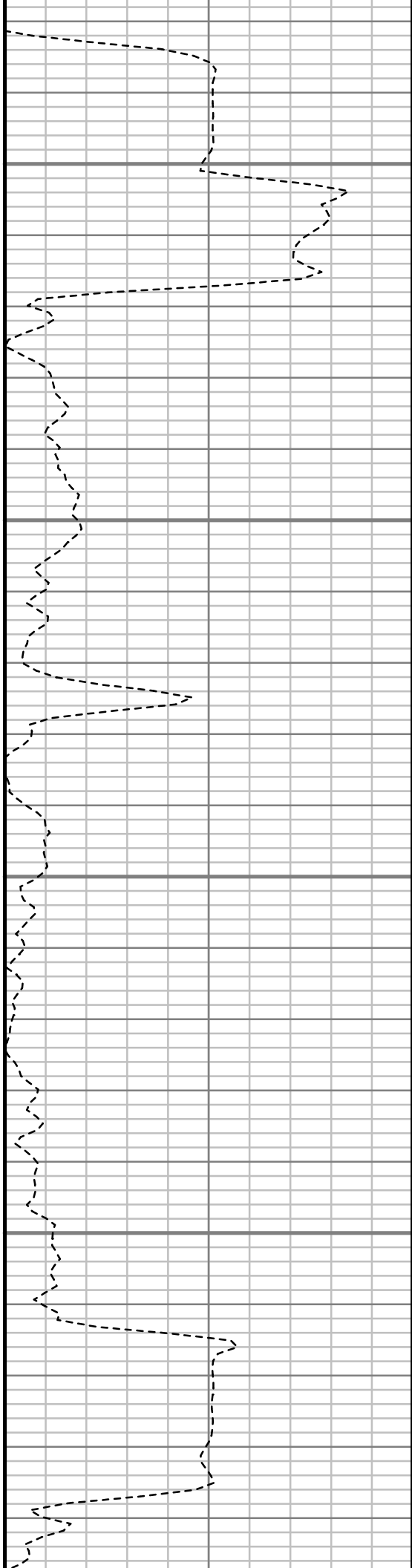

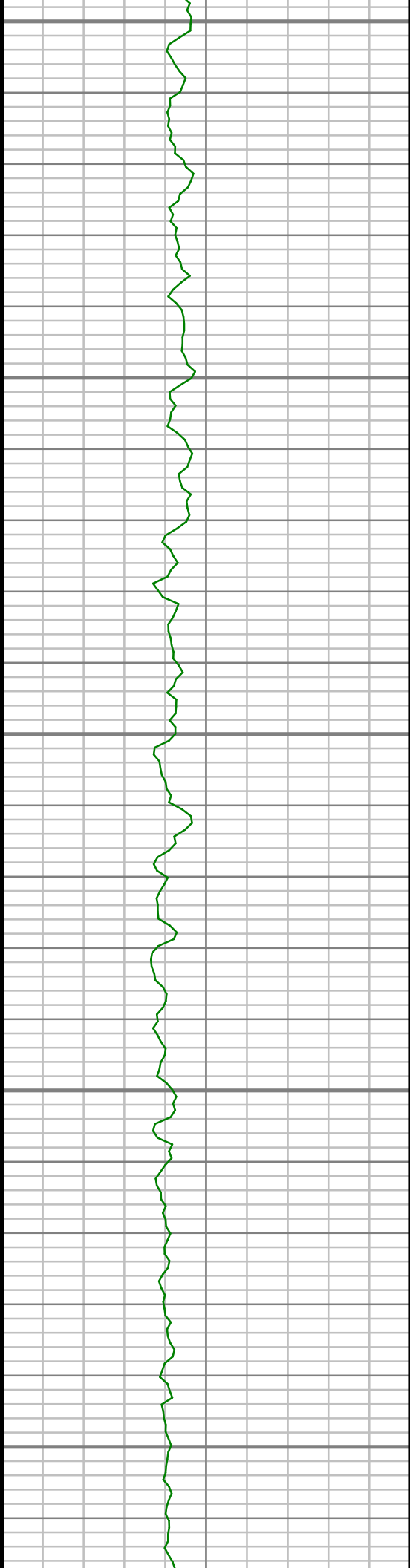

3600

3650

3700

3750

3800

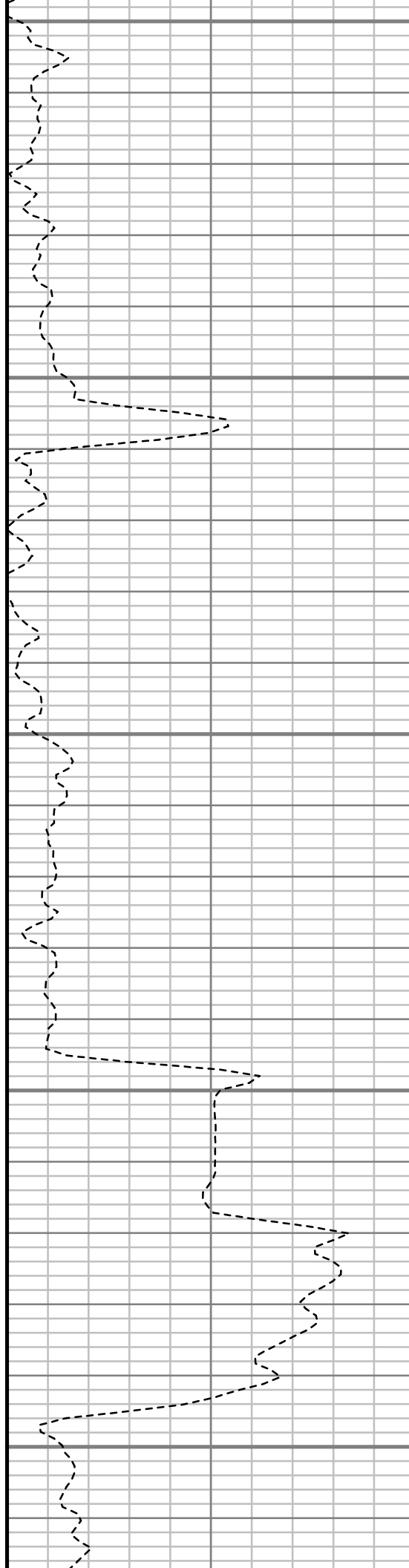

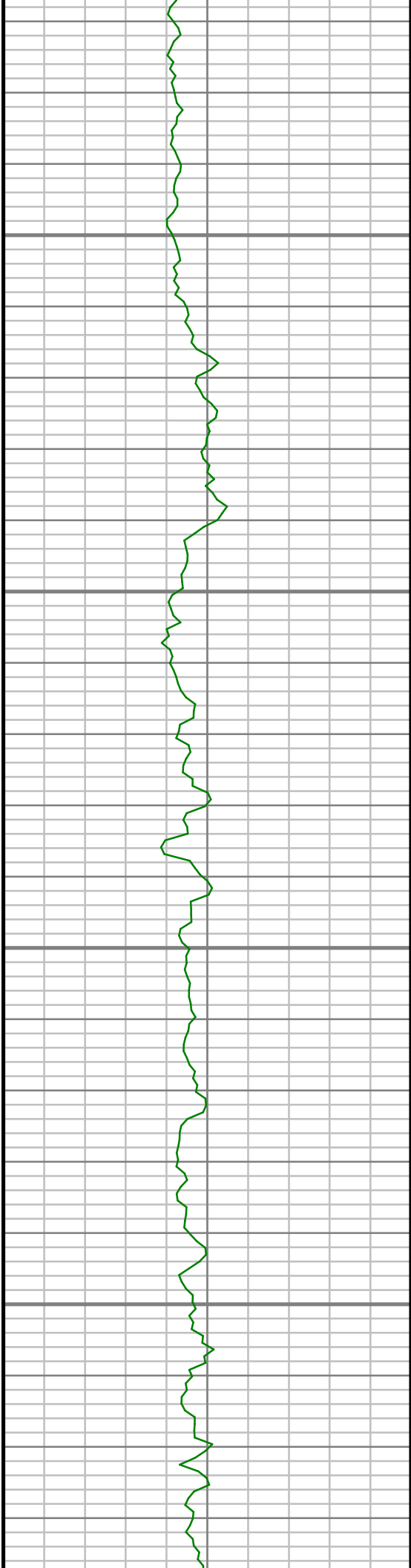

3850

3900

3950

4000

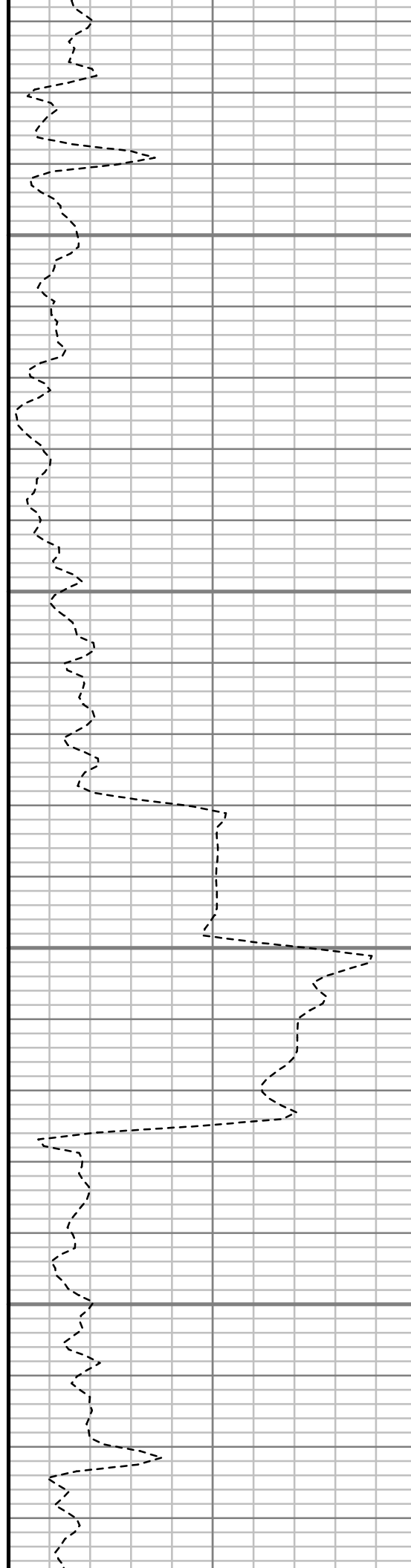

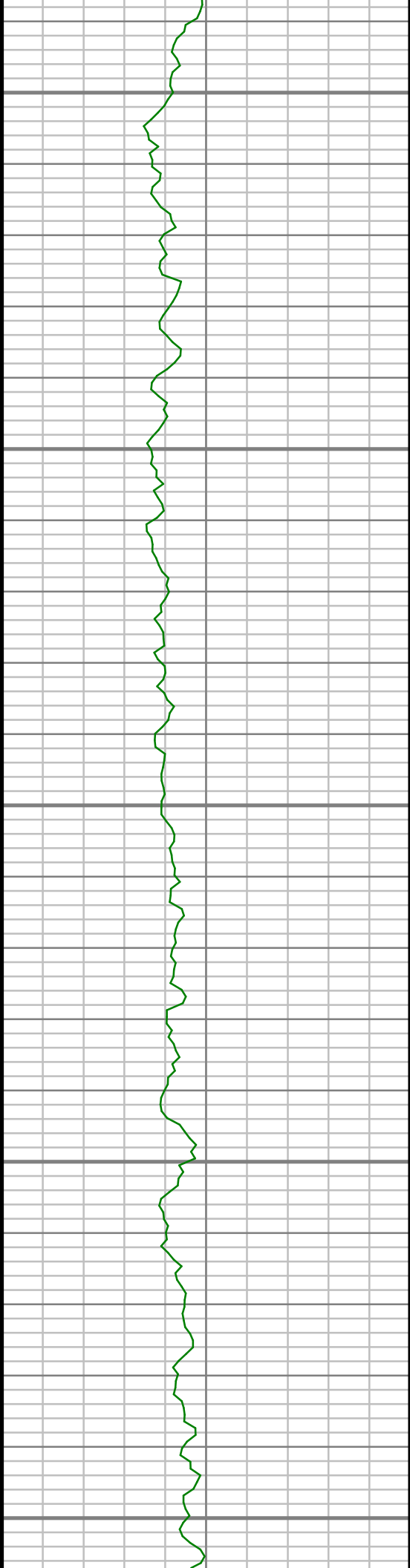

4050

4100

4150

4200

4250

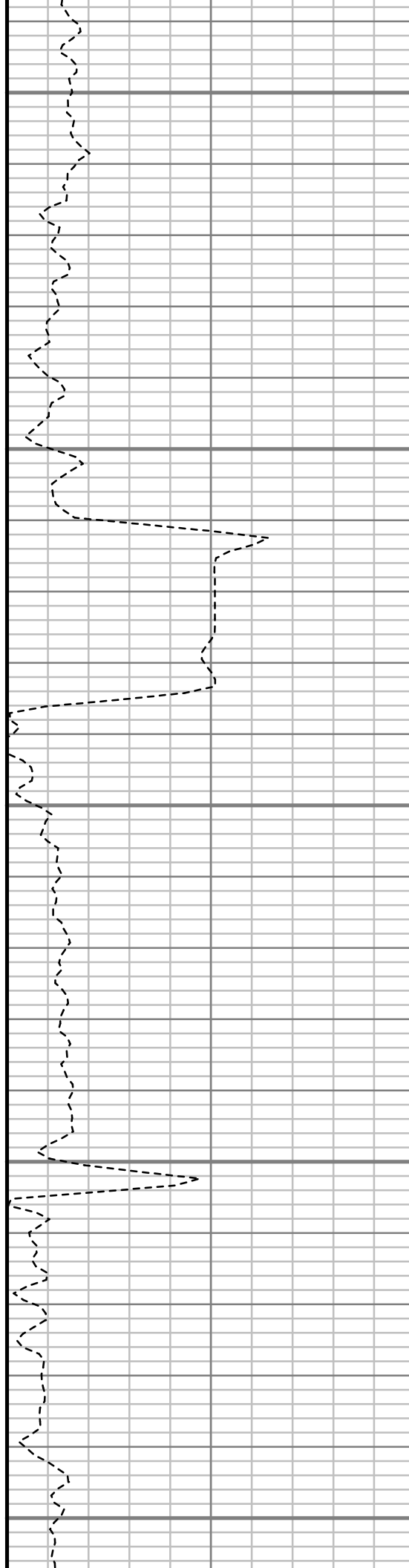

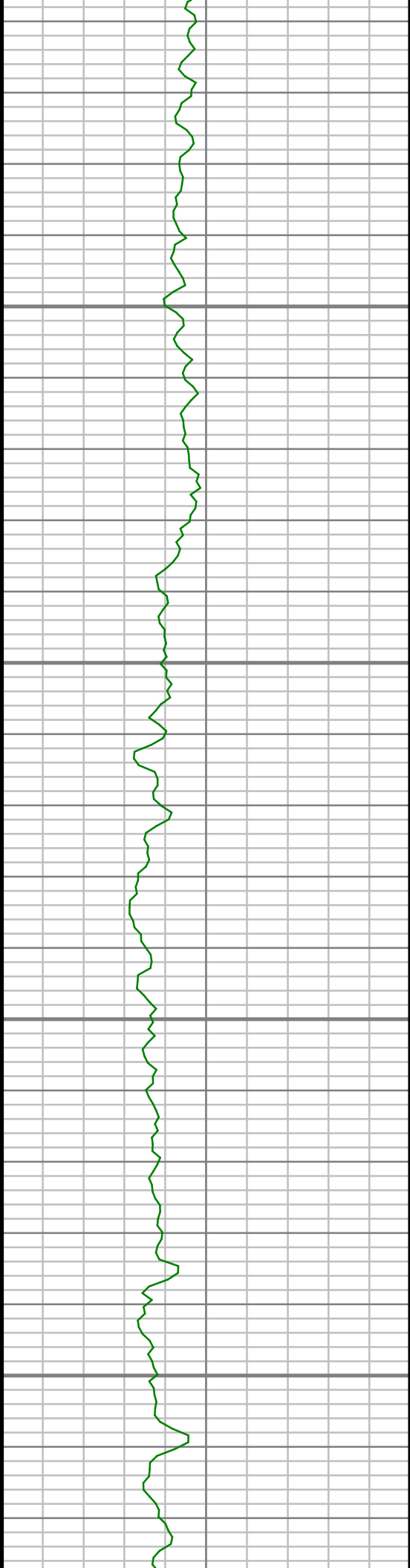

4300

4350

4400

4450

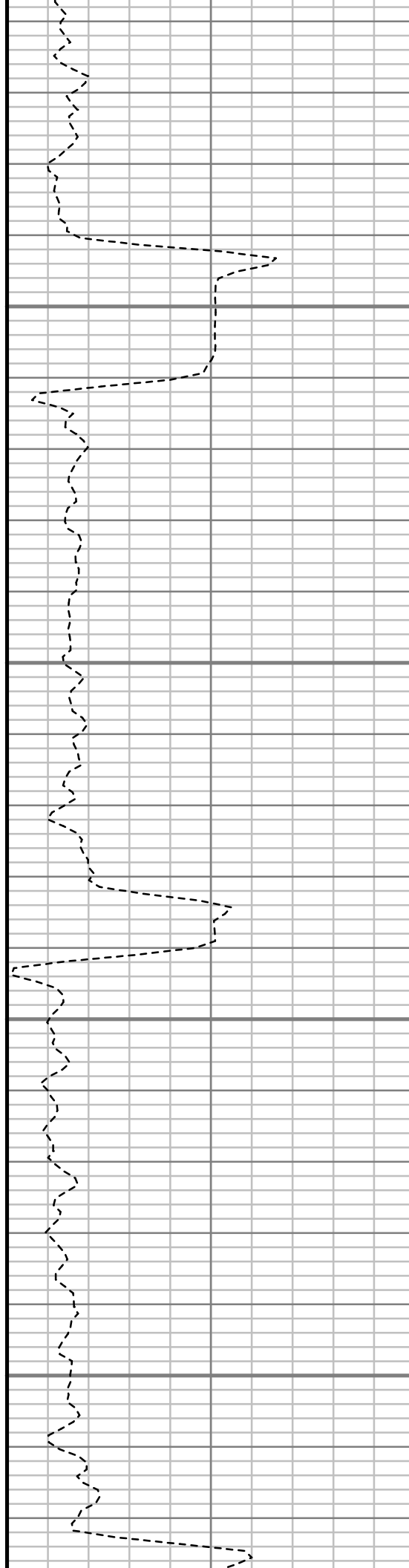

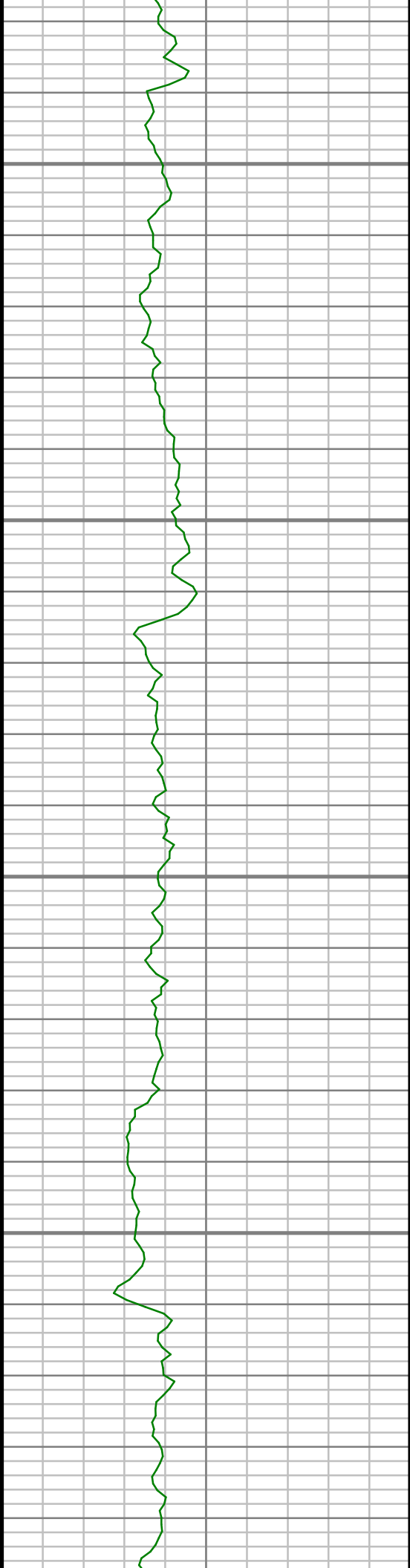

4500

4550

4600

4650

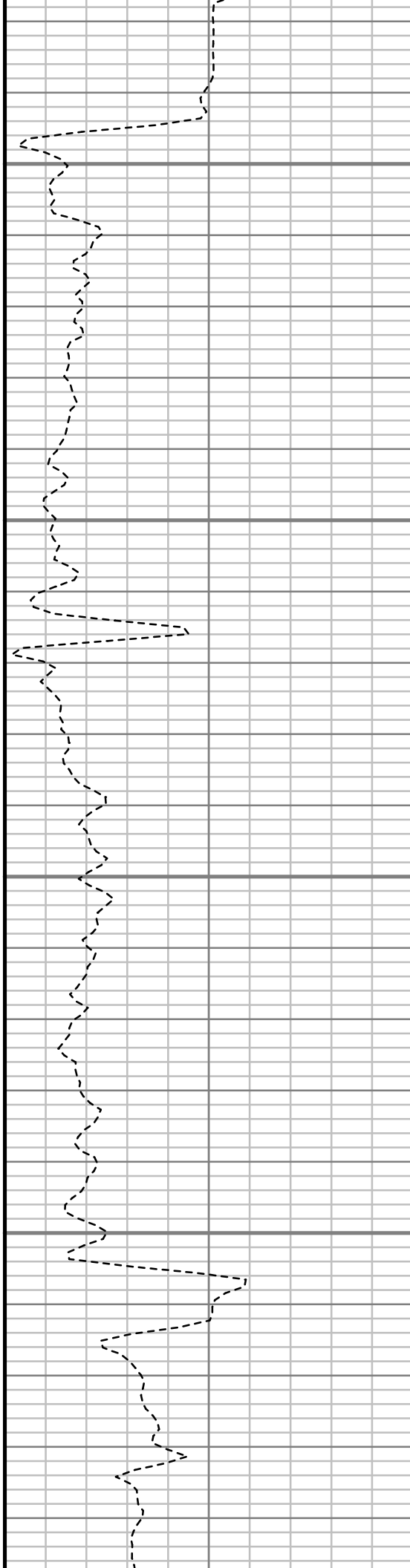

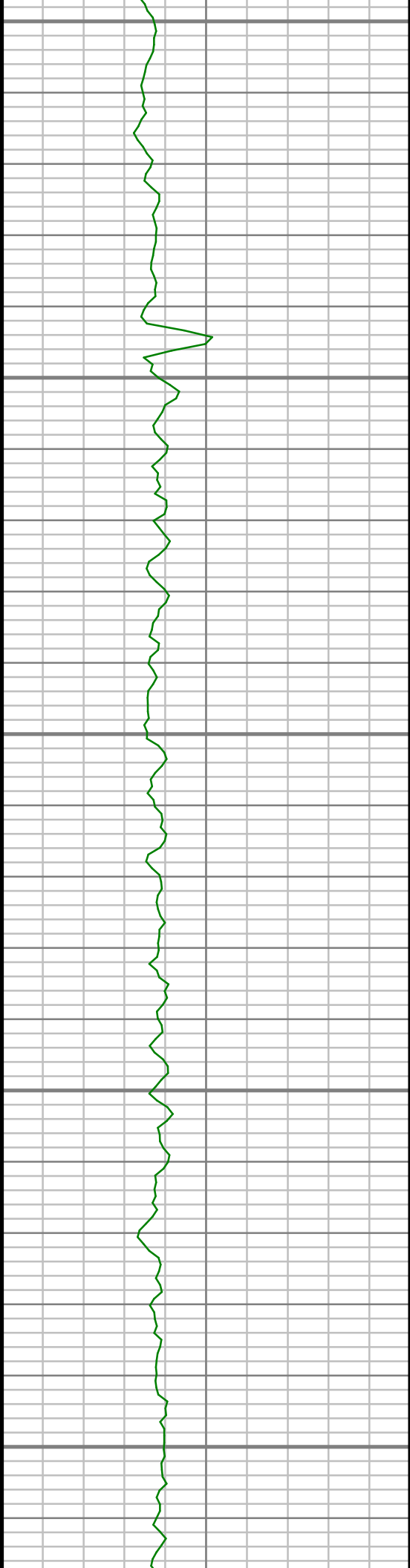

4700

4750

4800

4850

4900

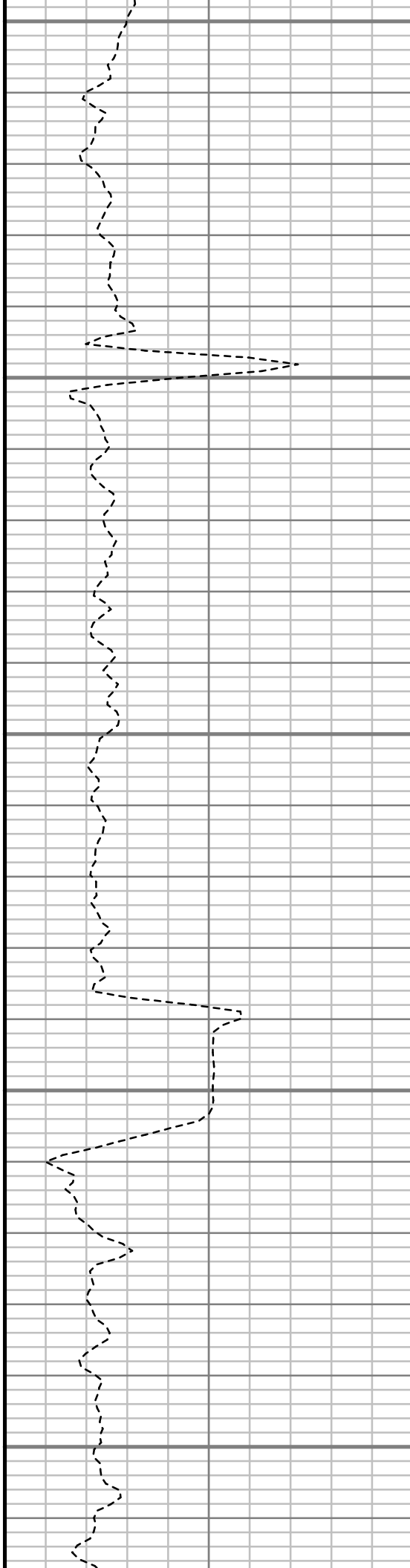

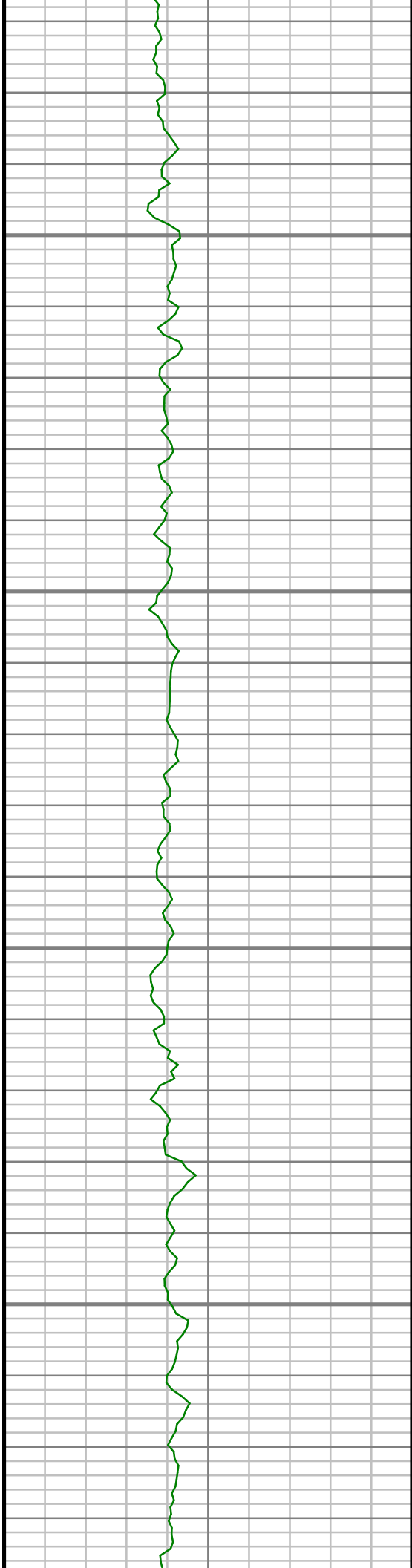

4950

5000

5050

5100

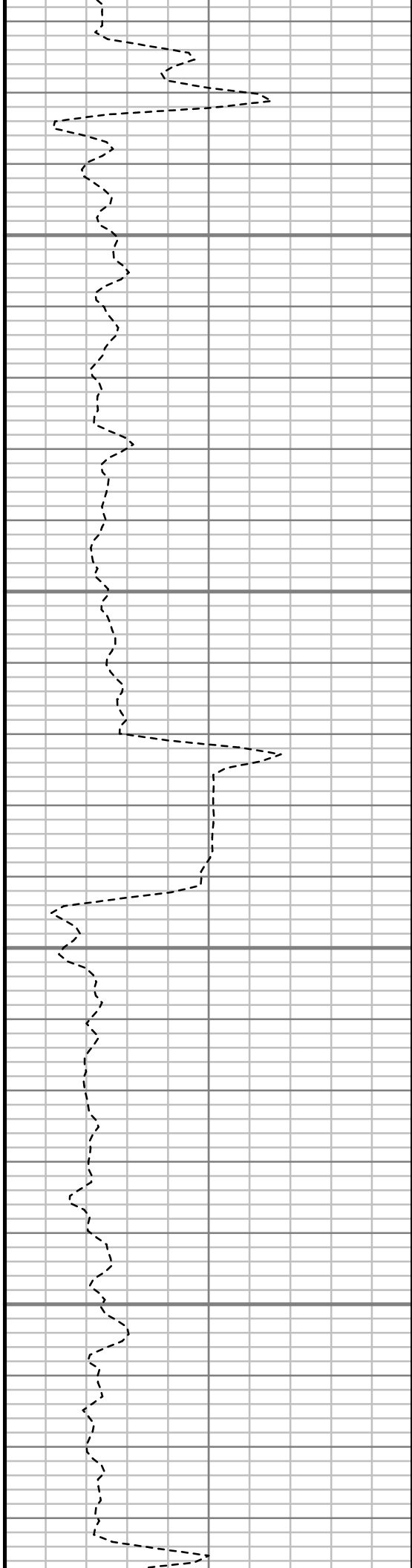

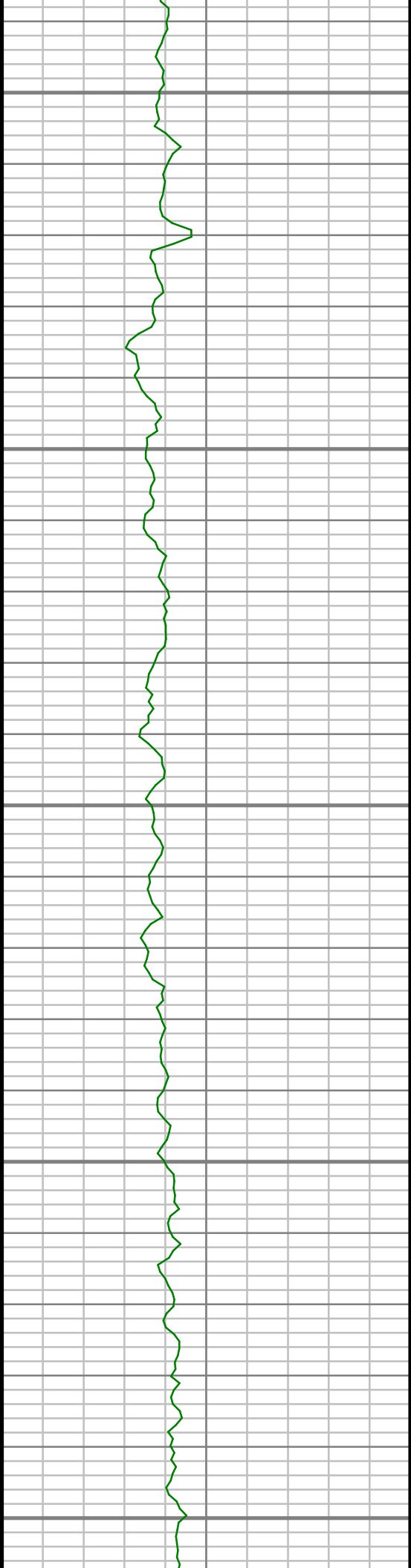

5150

5200

5250

5300

5350

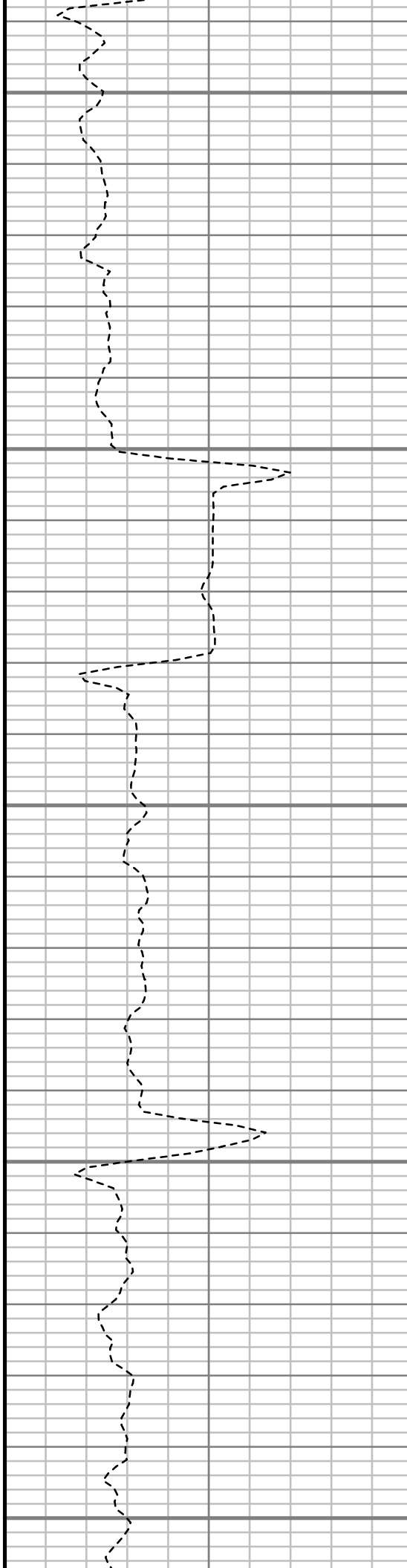

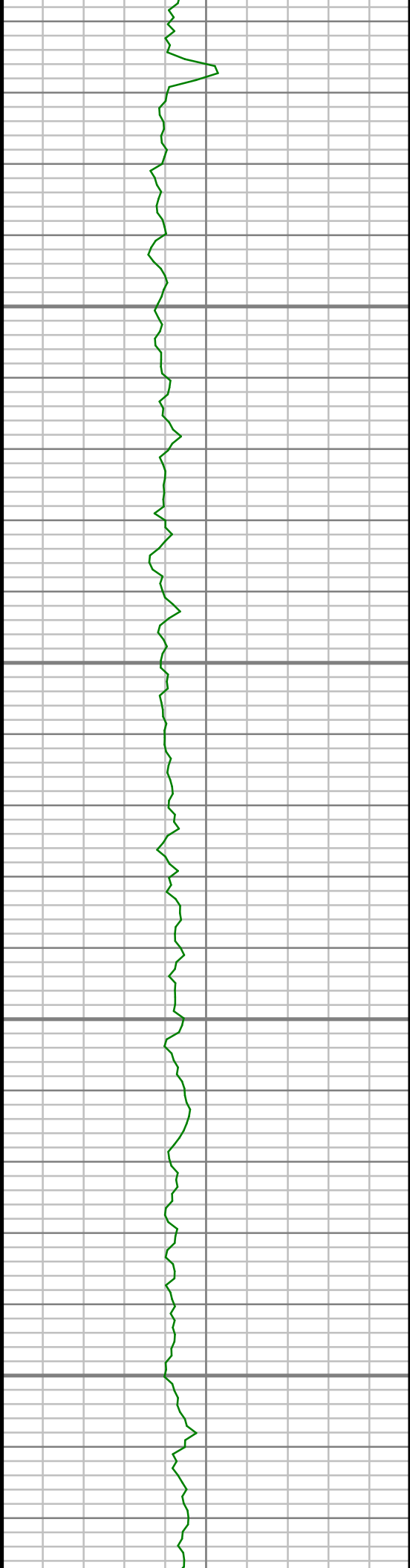

5400

5450

5500

5550

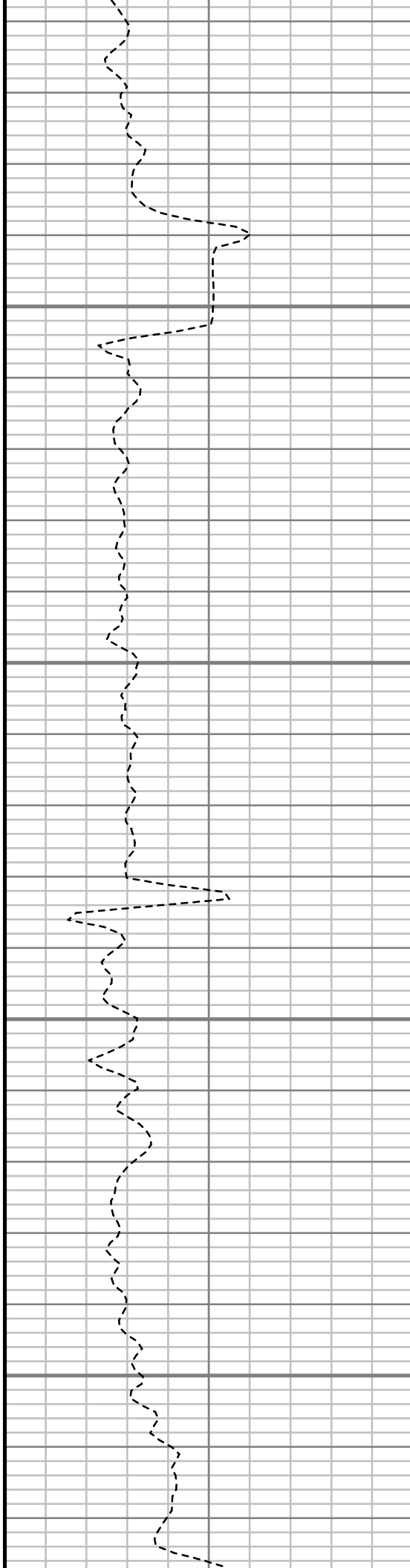

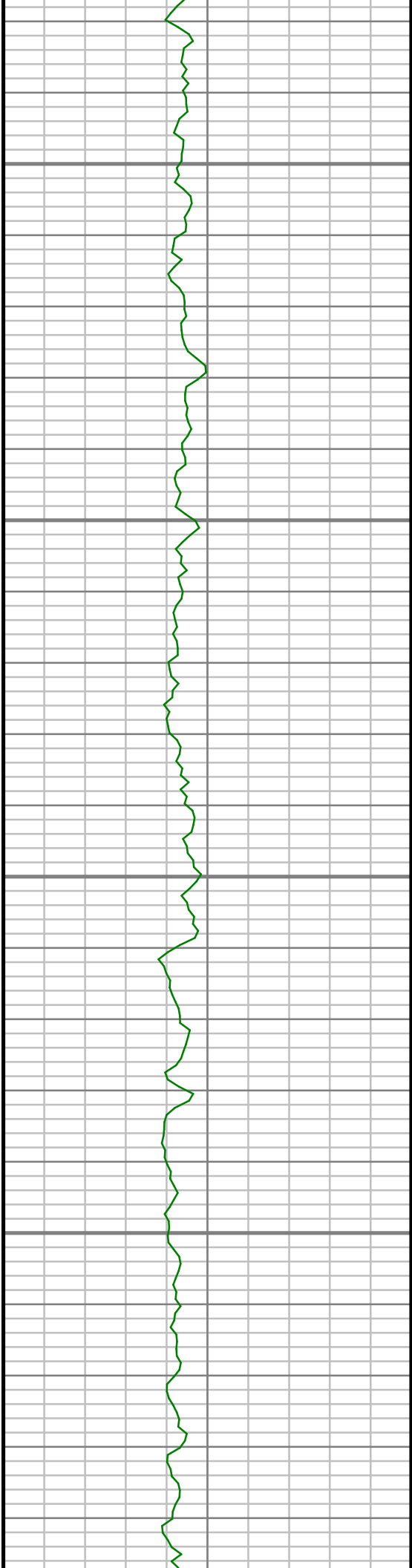

5600

5650

5700

5750

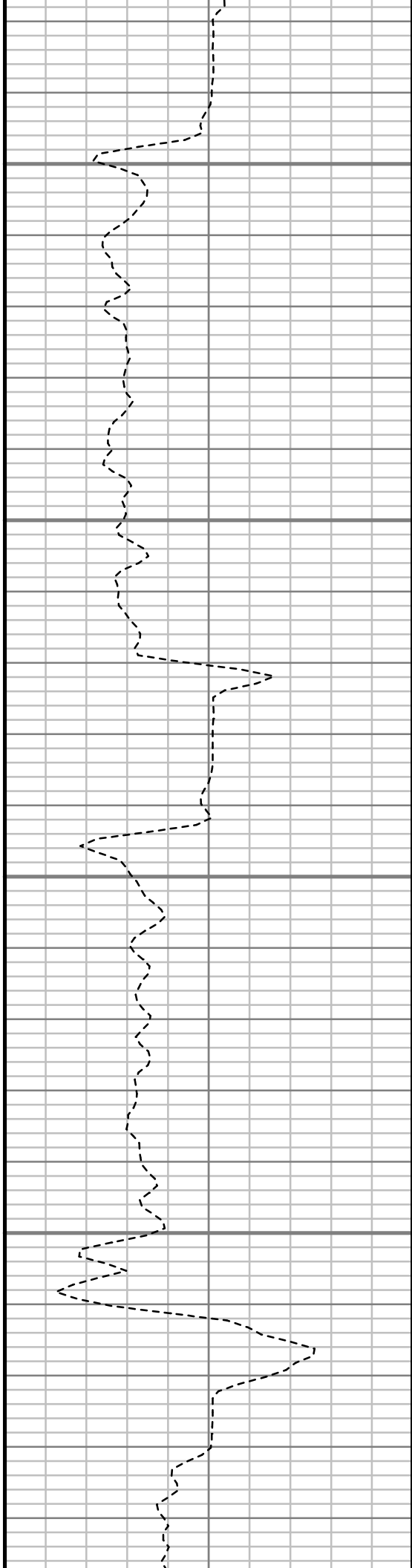

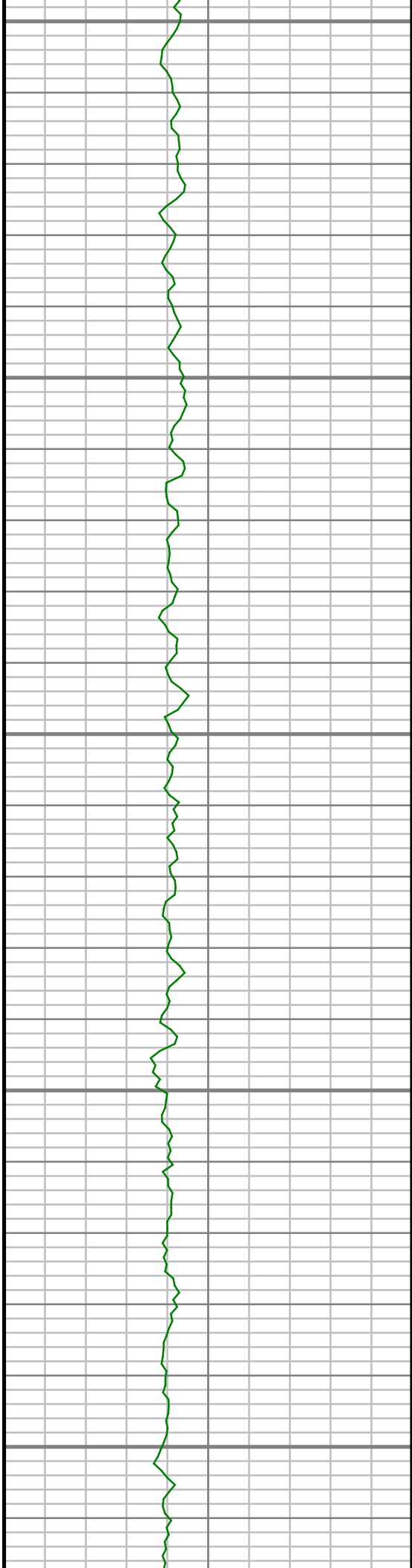

5800

5850

5900

5950

6000

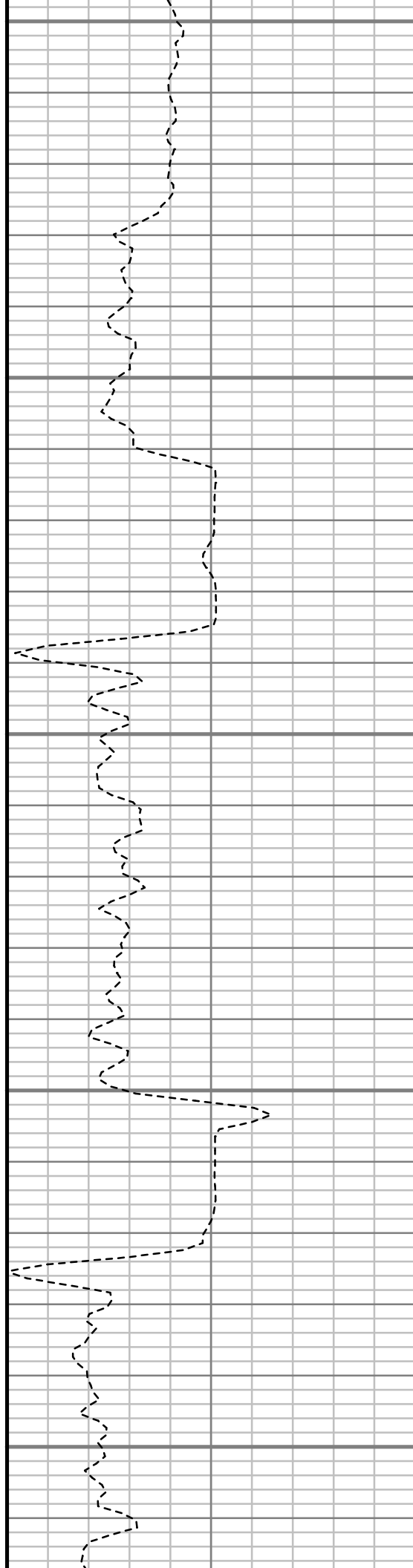

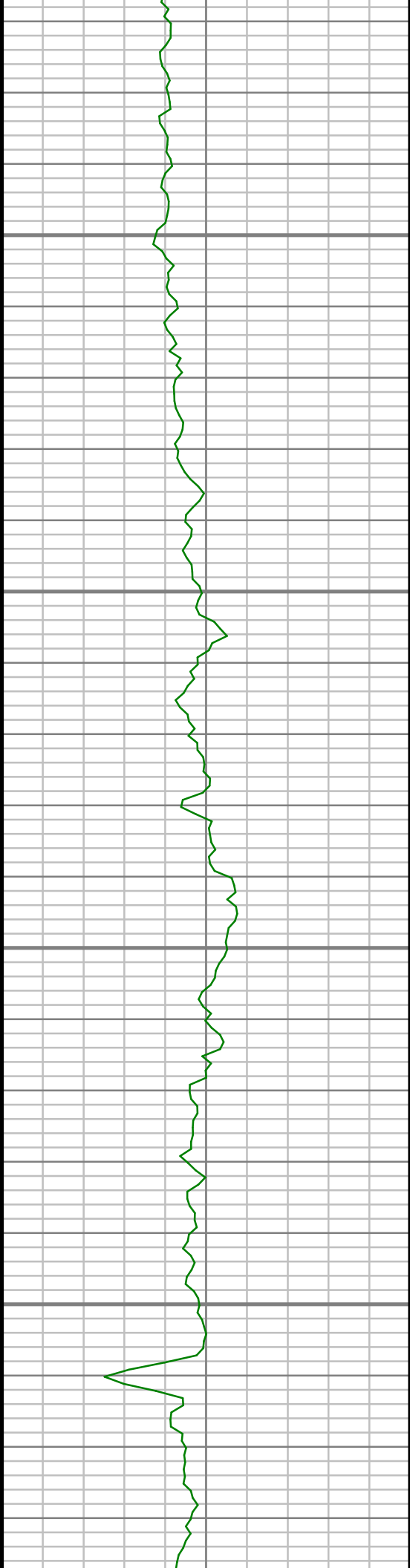

6050

6100

6150

6200

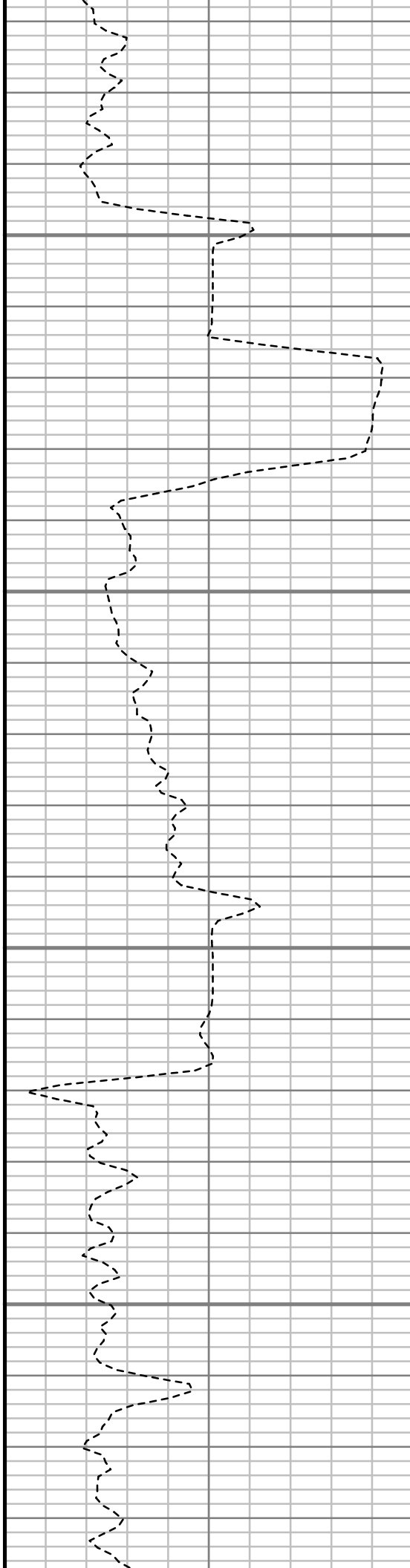

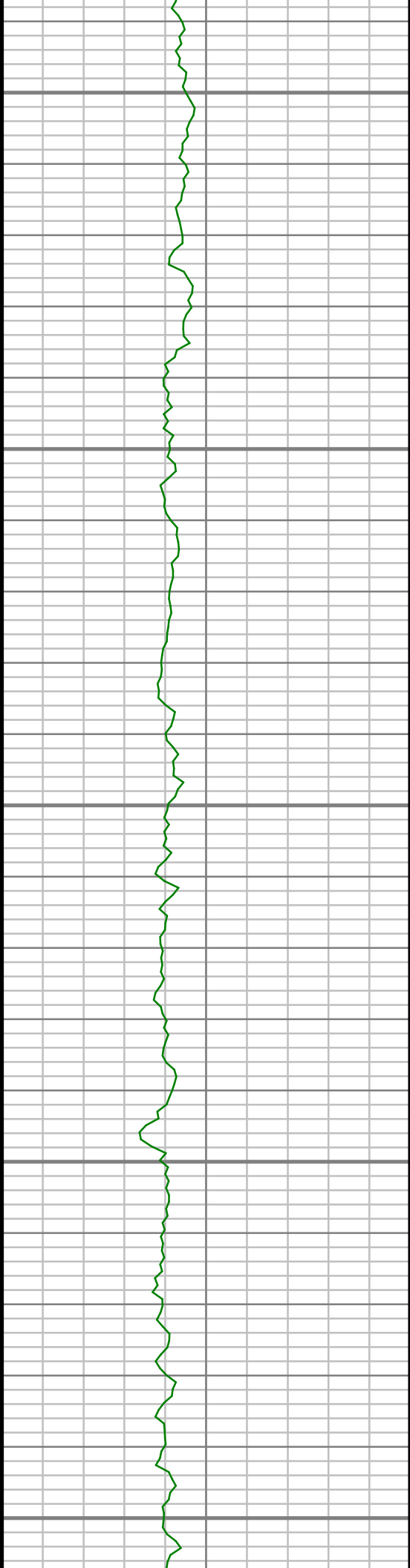

6250

6300

6350

6400

6450

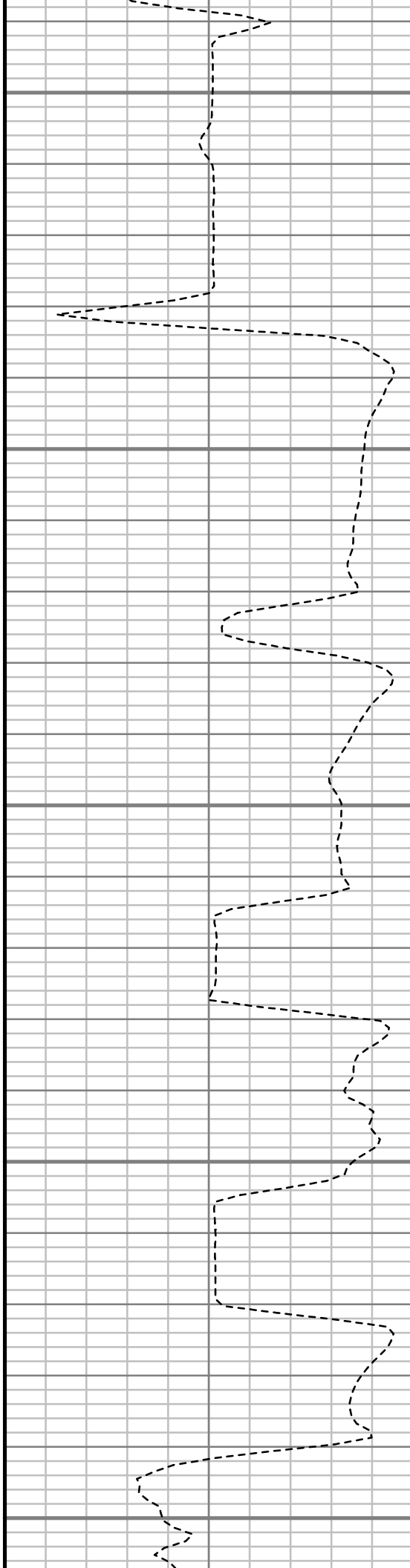

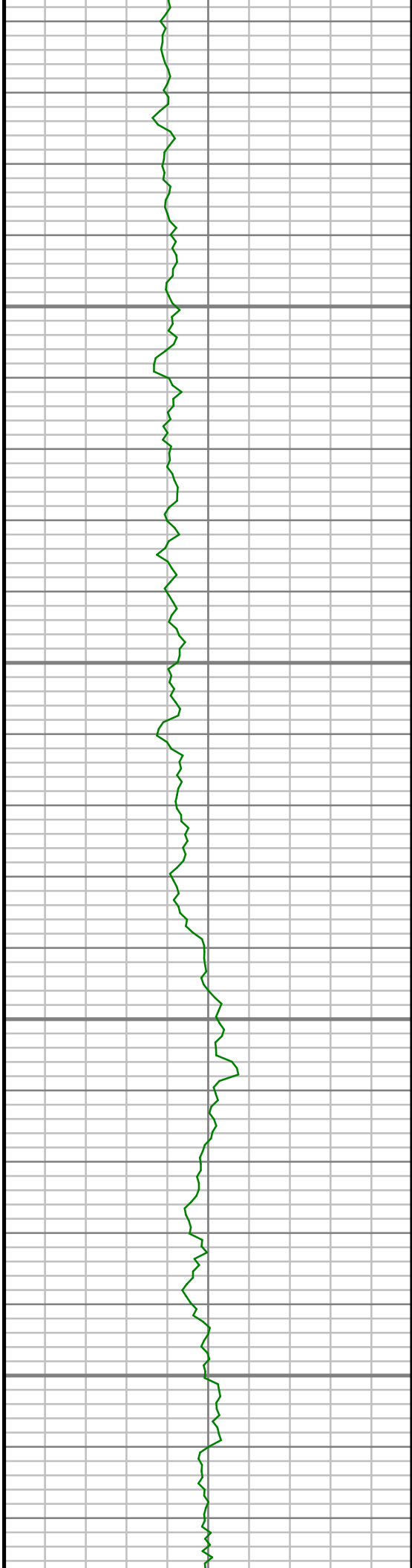

6500

6550

6600

6650

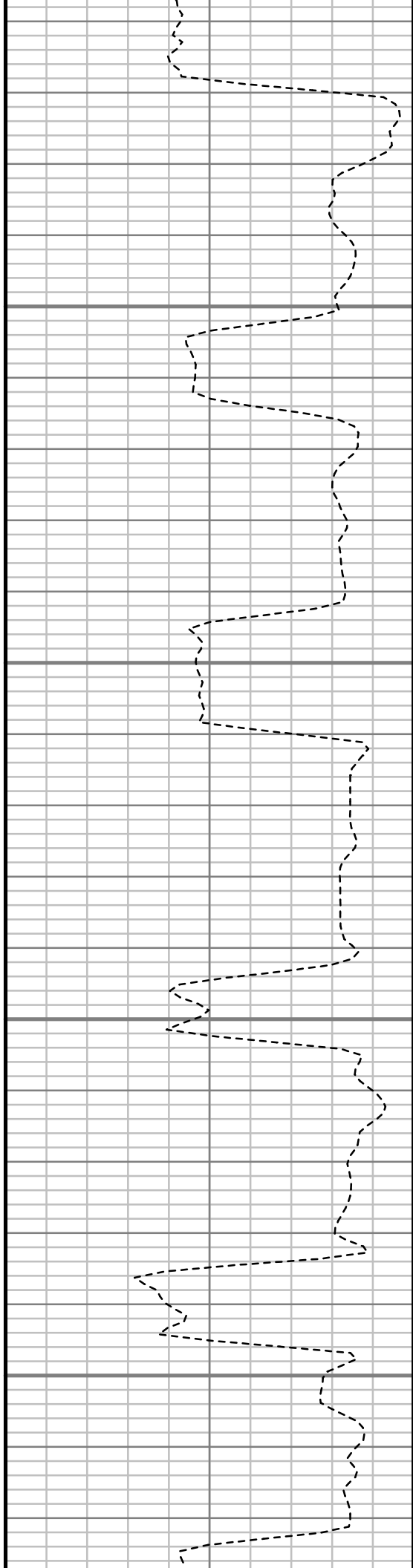

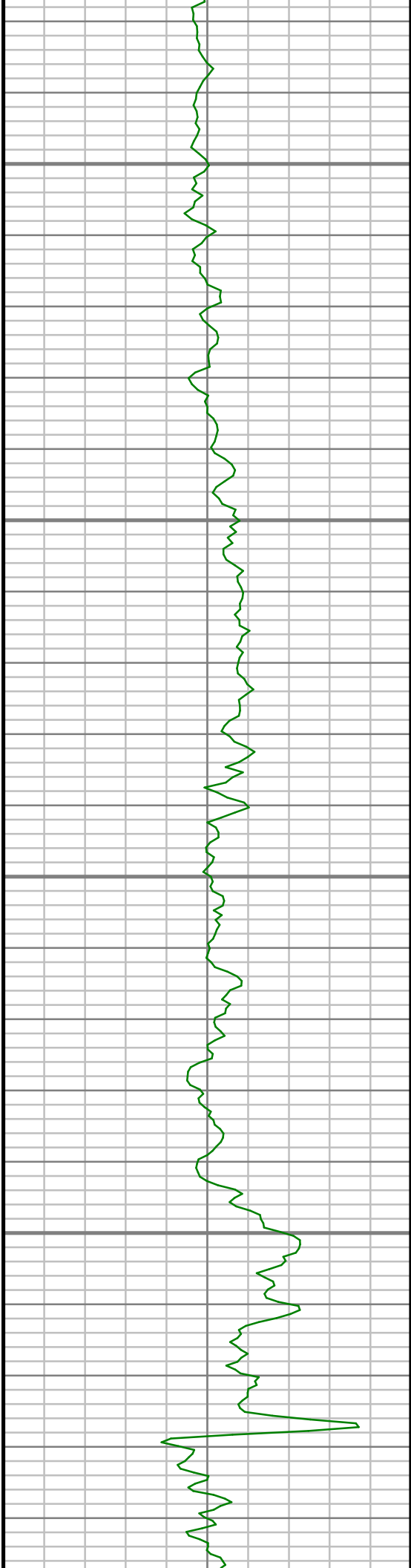

6700

6750

6800

6850

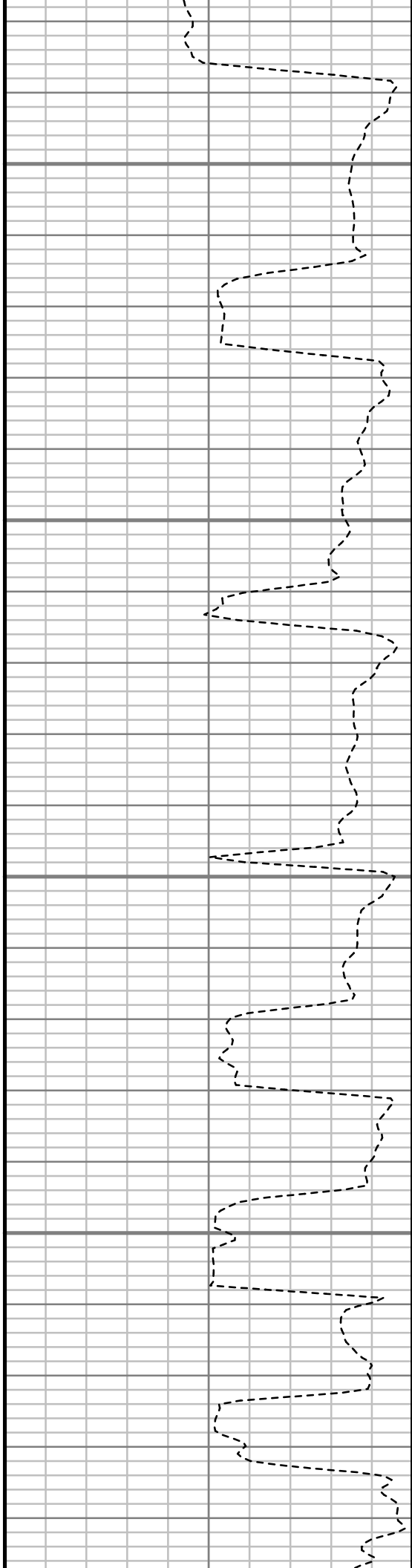

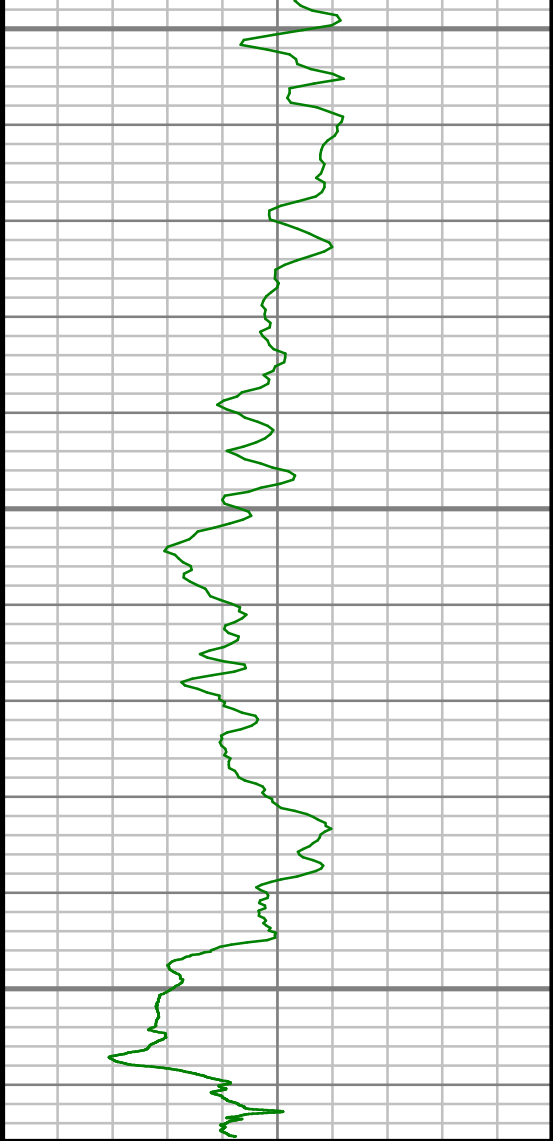

Gamma Ray (GR)

0 Unit = aapi 150

6900

6950

7000

TRUE VERTICAL DEPTH
1240 (ft)

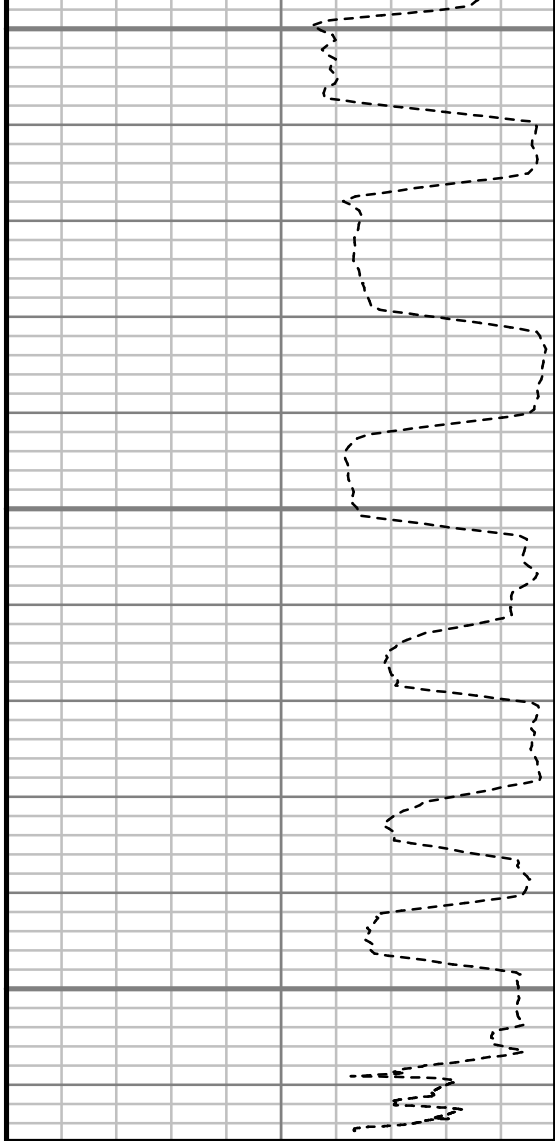

ROP (ROP)

500 Unit = ft/hr 0

Comments

MWD Survey Report

| | |
|----------------------|--|
| Well Location | NEWNAM |
| Well Name | NEWNAM 2A-32H-C264 |
| Survey Date | 10/23/2014 |
| Latitude | 40°6'5.285"N |
| Longitude | 104°34'43.352"W |
| Btotal | 52533 nT |
| Dip | 66.72 deg |
| Magnetic Declination | 8.39 deg |
| North Reference | True North |
| Grid Correction | None |
| Depth Reference | RKB (13.00 ft) |
| Calculation Method | Minimum Curvature |
| Section (VS) Ref | 0.00N (ft), 0.00E (ft), 199.13Azim (deg) |
| Operator(s) | M. SMITH, T. WHEELER |

Well Notes

| MD | Inc | Azim | TVD | VS | +N/-S | +E/-W | Closure Distance | Closure Direction | DLS |
|---------|-------|--------|---------|--------|-------|---------|------------------|-------------------|---------|
| ft | deg | deg | ft | ft | ft | ft | ft | deg | "/100ft |
| 0.00 | 0.00 | 0.00 | 0.00 | 0.00 | 0.00 | 0.00 | 0.00 | 0.00 | Invalid |
| 145.00 | 0.84 | 269.92 | 144.99 | 0.35 | 0.00 | -1.06 | 1.06 | 269.92 | 0.58 |
| 238.00 | 2.75 | 257.26 | 237.95 | 1.75 | -0.49 | -3.92 | 3.95 | 262.81 | 2.09 |
| 331.00 | 2.94 | 255.30 | 330.83 | 4.26 | -1.59 | -8.40 | 8.55 | 259.28 | 0.23 |
| 424.00 | 4.27 | 266.20 | 423.65 | 6.93 | -2.43 | -14.17 | 14.37 | 260.28 | 1.60 |
| 517.00 | 6.15 | 275.14 | 516.26 | 9.49 | -2.21 | -22.58 | 22.69 | 264.41 | 2.20 |
| 609.00 | 7.44 | 277.33 | 607.61 | 11.90 | -1.01 | -33.40 | 33.41 | 268.27 | 1.43 |
| 702.00 | 8.90 | 281.90 | 699.67 | 14.03 | 1.24 | -46.41 | 46.43 | 271.54 | 1.72 |
| 795.00 | 11.68 | 279.64 | 791.16 | 16.49 | 4.30 | -62.74 | 62.88 | 273.92 | 3.02 |
| 888.00 | 14.50 | 276.33 | 881.74 | 20.62 | 7.16 | -83.59 | 83.90 | 274.90 | 3.14 |
| 976.00 | 15.32 | 278.57 | 966.77 | 25.20 | 10.11 | -106.04 | 106.52 | 275.45 | 1.14 |
| 1178.00 | 17.72 | 279.38 | 1160.42 | 35.29 | 19.10 | -162.76 | 163.88 | 276.69 | 1.19 |
| 1366.00 | 18.84 | 278.08 | 1338.93 | 45.96 | 28.03 | -221.05 | 222.82 | 277.23 | 0.63 |
| 1551.00 | 19.71 | 283.32 | 1513.57 | 54.84 | 39.42 | -280.98 | 283.74 | 277.99 | 1.05 |
| 1742.00 | 19.83 | 282.05 | 1693.32 | 62.10 | 53.60 | -344.01 | 348.16 | 278.86 | 0.23 |
| 1933.00 | 20.04 | 278.49 | 1872.88 | 72.13 | 65.20 | -408.06 | 413.24 | 279.08 | 0.64 |
| 2123.00 | 18.64 | 278.40 | 2052.15 | 83.80 | 74.44 | -470.30 | 476.15 | 278.99 | 0.74 |
| 2314.00 | 17.59 | 277.43 | 2233.68 | 95.33 | 82.63 | -529.12 | 535.53 | 278.88 | 0.57 |
| 2505.00 | 17.30 | 280.48 | 2415.90 | 105.46 | 91.53 | -585.66 | 592.77 | 278.88 | 0.50 |

| MD ft | Inc deg | Azim deg | TVD ft | VS ft | +N/-S ft | +E/-W ft | Closure Distance ft | Closure Direction deg | DLS °/100ft |
|----------|------------|-------------|-----------|----------|-------------|-------------|---------------------------|-----------------------------|----------------|
| 2695.00 | 17.29 | 278.57 | 2597.31 | 114.88 | 100.87 | -641.36 | 649.24 | 278.94 | 0.30 |
| 2886.00 | 16.92 | 281.24 | 2779.87 | 123.90 | 110.52 | -696.69 | 705.40 | 279.01 | 0.45 |
| 3076.00 | 17.27 | 282.15 | 2961.47 | 131.12 | 121.85 | -751.38 | 761.19 | 279.21 | 0.23 |
| 3267.00 | 20.40 | 281.92 | 3142.22 | 138.74 | 134.69 | -811.68 | 822.78 | 279.42 | 1.64 |
| 3457.00 | 18.60 | 280.33 | 3321.32 | 147.54 | 146.97 | -873.90 | 886.17 | 279.55 | 0.99 |
| 3647.00 | 18.63 | 281.66 | 3501.38 | 156.12 | 158.53 | -933.43 | 946.80 | 279.64 | 0.22 |
| 3837.00 | 16.21 | 277.05 | 3682.66 | 165.61 | 167.92 | -989.48 | 1003.63 | 279.63 | 1.47 |
| 4028.00 | 16.43 | 282.42 | 3865.97 | 174.35 | 177.01 | -1042.32 | 1057.24 | 279.64 | 0.80 |
| 4219.00 | 18.72 | 283.86 | 4048.05 | 180.32 | 190.16 | -1098.47 | 1114.81 | 279.82 | 1.22 |
| 4409.00 | 18.93 | 284.62 | 4227.88 | 185.55 | 205.24 | -1157.89 | 1175.94 | 280.05 | 0.17 |
| 4600.00 | 18.18 | 282.84 | 4408.96 | 191.25 | 219.68 | -1216.92 | 1236.59 | 280.23 | 0.49 |
| 4790.00 | 17.60 | 281.06 | 4589.77 | 198.53 | 231.78 | -1274.01 | 1294.93 | 280.31 | 0.42 |
| 4981.00 | 17.36 | 280.75 | 4771.95 | 206.73 | 242.64 | -1330.35 | 1352.29 | 280.34 | 0.13 |
| 5171.00 | 15.35 | 280.33 | 4954.25 | 214.71 | 252.43 | -1382.94 | 1405.79 | 280.34 | 1.06 |
| 5361.00 | 13.78 | 279.39 | 5138.14 | 222.39 | 260.64 | -1430.01 | 1453.57 | 280.33 | 0.84 |
| 5551.00 | 12.37 | 275.76 | 5323.21 | 230.92 | 266.37 | -1472.59 | 1496.48 | 280.25 | 0.86 |
| 5741.00 | 9.70 | 270.66 | 5509.69 | 240.70 | 268.60 | -1508.85 | 1532.57 | 280.09 | 1.49 |
| 5931.00 | 7.00 | 268.97 | 5697.66 | 249.77 | 268.57 | -1536.43 | 1559.73 | 279.92 | 1.43 |

| MD ft | Inc deg | Azim deg | TVD ft | VS ft | +N/-S ft | +E/-W ft | Closure Distance ft | Closure Direction deg | DLS °/100ft |
|----------|------------|-------------|-----------|----------|-------------|-------------|---------------------------|-----------------------------|----------------|
| 6122.00 | 4.99 | 262.74 | 5887.60 | 257.47 | 267.32 | -1556.31 | 1579.10 | 279.75 | 1.10 |
| 6312.00 | 2.12 | 255.69 | 6077.22 | 263.08 | 265.40 | -1567.92 | 1590.22 | 279.61 | 1.53 |
| 6454.00 | 1.84 | 254.25 | 6219.13 | 265.83 | 264.13 | -1572.66 | 1594.68 | 279.53 | 0.20 |
| 6502.00 | 1.79 | 258.12 | 6267.11 | 266.66 | 263.77 | -1574.13 | 1596.08 | 279.51 | 0.28 |
| 6549.00 | 5.66 | 186.94 | 6314.02 | 269.30 | 261.32 | -1575.13 | 1596.66 | 279.42 | 11.40 |
| 6597.00 | 10.36 | 179.44 | 6361.54 | 275.69 | 254.65 | -1575.38 | 1595.82 | 279.18 | 10.01 |
| 6644.00 | 13.12 | 181.59 | 6407.55 | 284.75 | 245.09 | -1575.48 | 1594.43 | 278.84 | 5.94 |
| 6692.00 | 14.52 | 177.65 | 6454.16 | 295.55 | 233.63 | -1575.39 | 1592.62 | 278.44 | 3.51 |
| 6739.00 | 15.93 | 177.61 | 6499.51 | 307.03 | 221.30 | -1574.88 | 1590.35 | 278.00 | 3.00 |
| 6787.00 | 19.83 | 178.01 | 6545.18 | 320.76 | 206.57 | -1574.32 | 1587.81 | 277.48 | 8.13 |
| 6834.00 | 24.34 | 177.23 | 6588.72 | 337.19 | 188.92 | -1573.57 | 1584.87 | 276.85 | 9.62 |
| 6882.00 | 27.86 | 178.43 | 6631.82 | 356.87 | 167.82 | -1572.79 | 1581.72 | 276.09 | 7.42 |
| 6929.00 | 30.37 | 176.81 | 6672.88 | 378.13 | 144.98 | -1571.83 | 1578.50 | 275.27 | 5.60 |
| 6977.00 | 33.60 | 174.86 | 6713.59 | 401.47 | 119.63 | -1569.96 | 1574.51 | 274.36 | 7.06 |
| 7024.00 | 38.37 | 175.17 | 6751.61 | 426.67 | 92.13 | -1567.57 | 1570.27 | 273.36 | 10.16 |
| 7073.00 | 45.06 | 177.10 | 6788.17 | 456.68 | 59.61 | -1565.40 | 1566.54 | 272.18 | 13.90 |
| 7120.00 | 50.45 | 180.51 | 6819.76 | 489.30 | 24.85 | -1564.72 | 1564.92 | 270.91 | 12.66 |
| 7168.00 | 53.87 | 181.32 | 6849.20 | 525.31 | -13.05 | -1565.34 | 1565.39 | 269.52 | 7.25 |

| MD | Inc | Azim | TVD | VS | +N/-S | +E/-W | Closure Distance | Closure Direction | DLS |
|---------|-------|--------|---------|---------|----------|----------|------------------|-------------------|---------|
| ft | deg | deg | ft | ft | ft | ft | ft | deg | °/100ft |
| 7215.00 | 57.74 | 181.94 | 6875.61 | 562.38 | -51.90 | -1566.45 | 1567.31 | 268.10 | 8.31 |
| 7263.00 | 59.47 | 182.92 | 6900.62 | 601.62 | -92.83 | -1568.19 | 1570.93 | 266.61 | 4.00 |
| 7310.00 | 61.86 | 183.16 | 6923.64 | 640.98 | -133.74 | -1570.36 | 1576.04 | 265.13 | 5.10 |
| 7359.00 | 64.74 | 182.57 | 6945.65 | 683.00 | -177.46 | -1572.54 | 1582.53 | 263.56 | 5.98 |
| 7406.00 | 68.30 | 182.52 | 6964.38 | 724.31 | -220.52 | -1574.46 | 1589.83 | 262.03 | 7.58 |
| 7454.00 | 71.63 | 182.10 | 6980.82 | 767.47 | -265.57 | -1576.27 | 1598.49 | 260.44 | 6.99 |
| 7501.00 | 75.42 | 181.51 | 6994.15 | 810.49 | -310.61 | -1577.69 | 1607.98 | 258.86 | 8.15 |
| 7549.00 | 82.50 | 180.62 | 7003.33 | 855.25 | -357.68 | -1578.56 | 1618.58 | 257.23 | 14.86 |
| 7628.00 | 87.25 | 179.75 | 7010.39 | 929.65 | -436.34 | -1578.81 | 1638.00 | 254.55 | 6.11 |
| 7721.00 | 88.82 | 180.76 | 7013.57 | 1017.59 | -529.28 | -1579.23 | 1665.56 | 251.47 | 2.01 |
| 7814.00 | 90.07 | 180.62 | 7014.47 | 1105.81 | -622.27 | -1580.34 | 1698.44 | 248.51 | 1.34 |
| 7909.00 | 89.93 | 180.49 | 7014.47 | 1195.86 | -717.27 | -1581.26 | 1736.33 | 245.60 | 0.20 |
| 8004.00 | 90.00 | 180.51 | 7014.53 | 1285.88 | -812.26 | -1582.09 | 1778.42 | 242.82 | 0.07 |
| 8099.00 | 89.56 | 180.60 | 7014.89 | 1375.93 | -907.26 | -1583.00 | 1824.56 | 240.18 | 0.47 |
| 8194.00 | 89.90 | 180.36 | 7015.34 | 1465.93 | -1002.25 | -1583.79 | 1874.28 | 237.67 | 0.43 |
| 8289.00 | 90.60 | 179.86 | 7014.92 | 1555.75 | -1097.25 | -1583.97 | 1926.89 | 235.29 | 0.91 |
| 8384.00 | 92.62 | 180.19 | 7012.25 | 1645.47 | -1192.21 | -1584.01 | 1982.53 | 233.03 | 2.15 |
| 8479.00 | 93.53 | 182.51 | 7007.15 | 1735.79 | -1287.04 | -1586.23 | 2042.70 | 230.94 | 2.62 |

| MD | Inc | Azim | TVD | VS | +N/-S | +E/-W | Closure Distance | Closure Direction | DLS |
|----------|-------|--------|---------|---------|----------|----------|------------------|-------------------|---------|
| ft | deg | deg | ft | ft | ft | ft | ft | deg | °/100ft |
| 8574.00 | 91.38 | 184.03 | 7003.08 | 1827.09 | -1381.79 | -1591.65 | 2107.77 | 229.04 | 2.78 |
| 8670.00 | 88.76 | 184.26 | 7002.97 | 1919.82 | -1477.53 | -1598.60 | 2176.83 | 227.25 | 2.74 |
| 8765.00 | 88.79 | 181.92 | 7005.01 | 2011.09 | -1572.36 | -1603.72 | 2245.94 | 225.57 | 2.47 |
| 8860.00 | 89.80 | 181.14 | 7006.18 | 2101.63 | -1667.32 | -1606.25 | 2315.17 | 223.93 | 1.34 |
| 8955.00 | 89.06 | 179.58 | 7007.12 | 2191.57 | -1762.31 | -1606.85 | 2384.89 | 222.36 | 1.82 |
| 9051.00 | 88.66 | 180.04 | 7009.04 | 2282.15 | -1858.29 | -1606.53 | 2456.45 | 220.84 | 0.64 |
| 9146.00 | 90.61 | 178.61 | 7009.65 | 2371.52 | -1953.27 | -1605.41 | 2528.36 | 219.42 | 2.54 |
| 9241.00 | 91.28 | 178.45 | 7008.09 | 2460.43 | -2048.23 | -1602.98 | 2600.92 | 218.05 | 0.73 |
| 9337.00 | 91.41 | 177.68 | 7005.84 | 2549.99 | -2144.15 | -1599.73 | 2675.16 | 216.73 | 0.82 |
| 9432.00 | 90.23 | 179.89 | 7004.47 | 2639.05 | -2239.11 | -1597.72 | 2750.69 | 215.51 | 2.64 |
| 9527.00 | 89.40 | 180.59 | 7004.78 | 2728.93 | -2334.10 | -1598.11 | 2828.78 | 214.40 | 1.15 |
| 9622.00 | 88.96 | 180.72 | 7006.14 | 2819.02 | -2429.09 | -1599.20 | 2908.25 | 213.36 | 0.48 |
| 9718.00 | 89.33 | 180.96 | 7007.58 | 2910.16 | -2525.07 | -1600.60 | 2989.63 | 212.37 | 0.46 |
| 9813.00 | 88.02 | 179.39 | 7009.77 | 2999.98 | -2620.04 | -1600.89 | 3070.41 | 211.43 | 2.15 |
| 9908.00 | 88.99 | 178.65 | 7012.25 | 3089.16 | -2714.99 | -1599.26 | 3151.00 | 210.50 | 1.29 |
| 10003.00 | 89.70 | 178.02 | 7013.34 | 3177.96 | -2809.94 | -1596.50 | 3231.81 | 209.60 | 1.00 |
| 10098.00 | 89.16 | 178.74 | 7014.28 | 3266.80 | -2904.90 | -1593.82 | 3313.41 | 208.75 | 0.95 |
| 10194.00 | 90.27 | 177.44 | 7014.76 | 3356.39 | -3000.84 | -1590.63 | 3396.34 | 207.93 | 1.78 |

| MD | Inc | Azim | TVD | VS | +N/-S | +E/-W | Closure Distance | Closure Direction | DLS |
|----------|-------|--------|---------|---------|----------|----------|------------------|-------------------|---------|
| ft | deg | deg | ft | ft | ft | ft | ft | deg | °/100ft |
| 10289.00 | 91.92 | 178.20 | 7012.95 | 3444.88 | -3095.75 | -1587.01 | 3478.83 | 207.14 | 1.91 |
| 10384.00 | 90.87 | 179.91 | 7010.63 | 3534.07 | -3190.70 | -1585.44 | 3562.89 | 206.42 | 2.11 |
| 10479.00 | 90.47 | 179.50 | 7009.52 | 3623.66 | -3285.69 | -1584.95 | 3647.99 | 205.75 | 0.60 |
| 10575.00 | 90.10 | 178.91 | 7009.04 | 3713.91 | -3381.68 | -1583.62 | 3734.12 | 205.09 | 0.72 |
| 10670.00 | 90.27 | 178.94 | 7008.74 | 3803.06 | -3476.67 | -1581.84 | 3819.61 | 204.46 | 0.18 |
| 10765.00 | 90.47 | 179.18 | 7008.12 | 3892.29 | -3571.65 | -1580.28 | 3905.63 | 203.87 | 0.33 |
| 10860.00 | 89.33 | 179.61 | 7008.29 | 3981.71 | -3666.64 | -1579.27 | 3992.29 | 203.30 | 1.28 |
| 10956.00 | 89.66 | 179.83 | 7009.13 | 4072.25 | -3762.64 | -1578.81 | 4080.45 | 202.76 | 0.42 |
| 11051.00 | 88.82 | 179.24 | 7010.39 | 4161.74 | -3857.63 | -1578.04 | 4167.91 | 202.25 | 1.08 |
| 11146.00 | 90.27 | 179.75 | 7011.14 | 4251.21 | -3952.62 | -1577.21 | 4255.67 | 201.75 | 1.61 |
| 11242.00 | 90.74 | 179.98 | 7010.30 | 4341.83 | -4048.61 | -1576.98 | 4344.90 | 201.28 | 0.55 |
| 11337.00 | 89.06 | 180.13 | 7010.46 | 4431.62 | -4143.61 | -1577.08 | 4433.58 | 200.84 | 1.77 |
| 11432.00 | 90.10 | 179.08 | 7011.16 | 4521.15 | -4238.60 | -1576.42 | 4522.26 | 200.40 | 1.56 |
| 11527.00 | 90.23 | 177.27 | 7010.88 | 4609.86 | -4333.55 | -1573.39 | 4610.34 | 199.95 | 1.91 |
| 11622.00 | 89.46 | 177.69 | 7011.13 | 4698.16 | -4428.46 | -1569.22 | 4698.26 | 199.51 | 0.92 |
| 11636.00 | 89.33 | 177.62 | 7011.28 | 4711.19 | -4442.44 | -1568.64 | 4711.26 | 199.45 | 1.06 |

| MD | Inc | Azim | TVD | VS | +N/-S | +E/-W | Closure Distance | Closure Direction | DLS |
|----|-----|------|-----|----|-------|-------|---------------------|----------------------|---------|
| ft | deg | deg | ft | ft | ft | ft | ft | deg | °/100ft |
| | | | | | | | | | |

5" = 100' FEET TVD