

Well Name: LEY 02

VERTICAL - ORIGINAL HOLE, 4/13/2015 3:49:26 PM

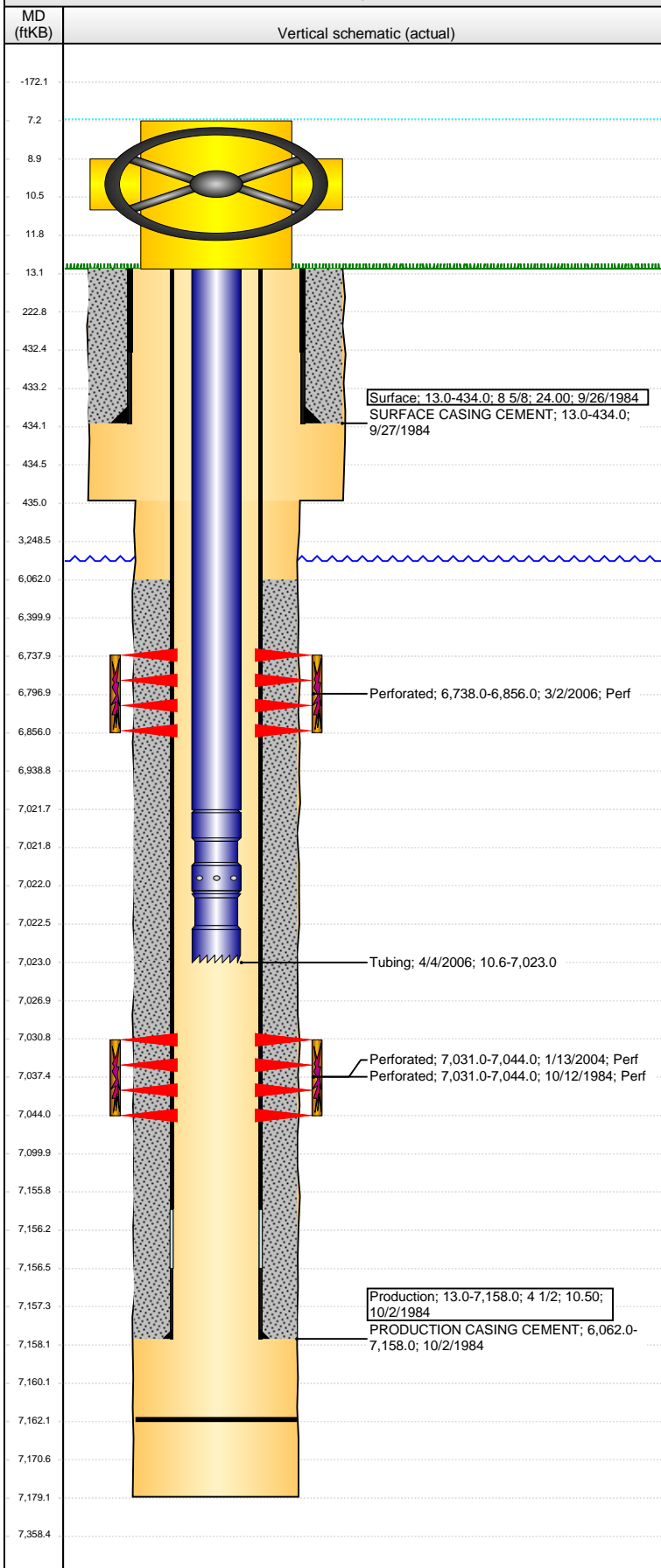

Well Header									
API 05-123-12016		Business Unit DJ BASIN		District 15		Well Config VERTICAL			
Original KB Elevation (ft) 4,804.00		KB - GL / MSL (ftKB) 13.00		Spud Date 9/26/1984		P & A Date			
Comment TD DISCREPANCY: 7179' AND 7184'. PROD CSG SET DEPTH DISCRPEANCY: ST RPT=7170' DRL RPT=7158'									
Directions To Well									
Congressional Location									
Quarter 1	Quarter 2	Quarter 3 NE	Quarter 4 SE	Section 6	Township 4 N	Twnshp N...	Range 64	Rng E/W Dir W	
Bottom Hole Location									
North-South Distance (ft)		From N or S Line		East-West Distance (ft)		From E or W Line			
Plug Back Total Depths									
Date	Depth (ftKB)	Method			Com				
10/2/1984	7,160.0	FLOAT COLLAR			TOP OF FLOAT COLLAR				
10/10/1984	7,111.0	CASED HOLE LOG			DEPTH LOGGER ON CBL				
4/4/2006	7,162.0	TAG			MOST RECENT TAG				
Wellbore Sections									
Section Des		Size (in)		Act Top, MD (ftKB)		Act Btm, MD (ftKB)			
SURFACE		12 1/4		13.0		435.0			
PRODUCTION		7 7/8		435.0		7,179.0			
Zone Statuses									
Zone Name		Status Date		Status		Fluid Type		Job	
CODELL		11/12/1984		PR				DRILLING/COMPLETI...	
CODELL		1/23/2004		PR				RE-FRAC, 1/16/2004 0...	
NIOBRARA		3/17/2006		PR				RECOMPLETION, 3/1...	
Casing Strings									
Surface, 434.0ftKB									
Casing Description Surface		Run Date 9/26/1984	OD (in) 8 5/8	Wt/Len (l... 24.00	Grade	Top, MD (ft... 13.0	MD (ftKB) 434.0		
Production, 7,158.0ftKB									
Casing Description Production		Run Date 10/2/1984	OD (in) 4 1/2	Wt/Len (l... 10.50	Grade	Top, MD (ft... 13.0	MD (ftKB) 7,158.0		
Cement									
Description SURFACE CASING CEMENT					Top Depth (ftKB) 13.0		Bottom Depth (ftKB) 434.0		
Description PRODUCTION CASING CEMENT					Top Depth (ftKB) 6,062.0		Bottom Depth (ftKB) 7,158.0		
Tubing Strings									
Tubing Description Tubing		Run Date 4/4/2006	String... 2 3/8	ID (in) 1.995	Wt (lb/ft) 4.70	Grade J-55	Len (ft) 7,012.40	Set De...	
Tubing Components									
Item Des		OD (in)	Wt (lb/ft)	Grade	Jts	Len (ft)	Btm (ftKB)	Btm (TVD) (ftKB)	
EUE 8rd Tubing		2 3/8	4.70	J-55	216	7,011.00	7,021.6		
Seating Nipple		2 3/8	1.10			0.50	7,022.1		
Notched collar		2 3/8				0.90	7,023.0		
Perforation Data									
Zone		Bnch/St g	Entered Shot Total	Top (ftKB)		Btm (ftKB)		Date	
NIOBRARA, <idrecwellbore>			216	6,738.00		6,856.00		3/2/2006	
CODELL, <idrecwellbore>			52	7,031.00		7,044.00		1/13/2004	
CODELL, <idrecwellbore>			14	7,031.00		7,044.00		10/12/1984	
Stimulations & Treatments									
Date 10/23/1984	Zone CODELL, <idrecwellbore>			Primary Job Type DRILLING/COMPLETION - ORIGINAL					
Technical Result			Tech Result Details				Tech Result Note		
Comment									

Well Name: LEY 02

VERTICAL - ORIGINAL HOLE, 4/13/2015 3:49:29 PM

Stimulations & Treatments

Date	Zone	Primary Job Type
1/16/2004	CODELL, <idrecwellbore>	RE-FRAC
Technical Result	Tech Result Details	Tech Result Note

Comment

Date	Zone	Primary Job Type
3/16/2006	NIOBRARA, <idrecwellbore>	RECOMPLETION
Technical Result	Tech Result Details	Tech Result Note

Comment

Other In Hole

Run Date	Des	OD (in)	Top (ftKB)	Btm (ftKB)

Logs

Date	Type	Top, MD (ftKB)	Btm, MD (ftKB)
10/1/1984	COMPENSATED DENSITY	7,158.0	7,182.0
10/1/1984	INDUCTION	7,158.0	7,182.0
10/10/1984	CEMENT BOND	5,878.0	7,108.0

