

# Great Western Operating Company, LLC

**Location** Colorado      **Slot** Slot N06 - Kodak North FD 28-082HC  
**Field** Wattenberg      **Well** Kodak North FD 28-082HC  
**Installation** Kodak North      **Wellbore** Kodak North FD 28-082HC (PWB)

Created by admin  
 Date plotted 5-Mar-2015  
 Plot reference is Kodak North FD 28-082HC (PWB).  
 Ref wellpath is Kodak North FD 28-082HC (PWP#1).  
 Coordinates are in Feet reference Slot N06 - Kodak North FD 28-082HC.  
 True Vertical Depths are reference Rig Datum.  
 Measured Depths are reference Rig Datum.  
 Rig Datum: Planned Datum #1  
 Rig Datum to Mean Sea Level: 4776.30 ft.  
 Plot North is aligned to TRUE North.

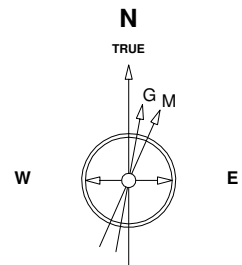

5-Mar-2015  
 IGRF Model [1900.0-2020.0] Dip: 66.94 deg Field: 52675.2 nT  
 Lat: N40 27 32.4396 Long: W104 51 49.7592 Elev: 4760.10 ft  
 Magnetic North is 8.51 deg East of TRUE North  
 To correct azimuth from Magnetic to TRUE add 8.51 deg

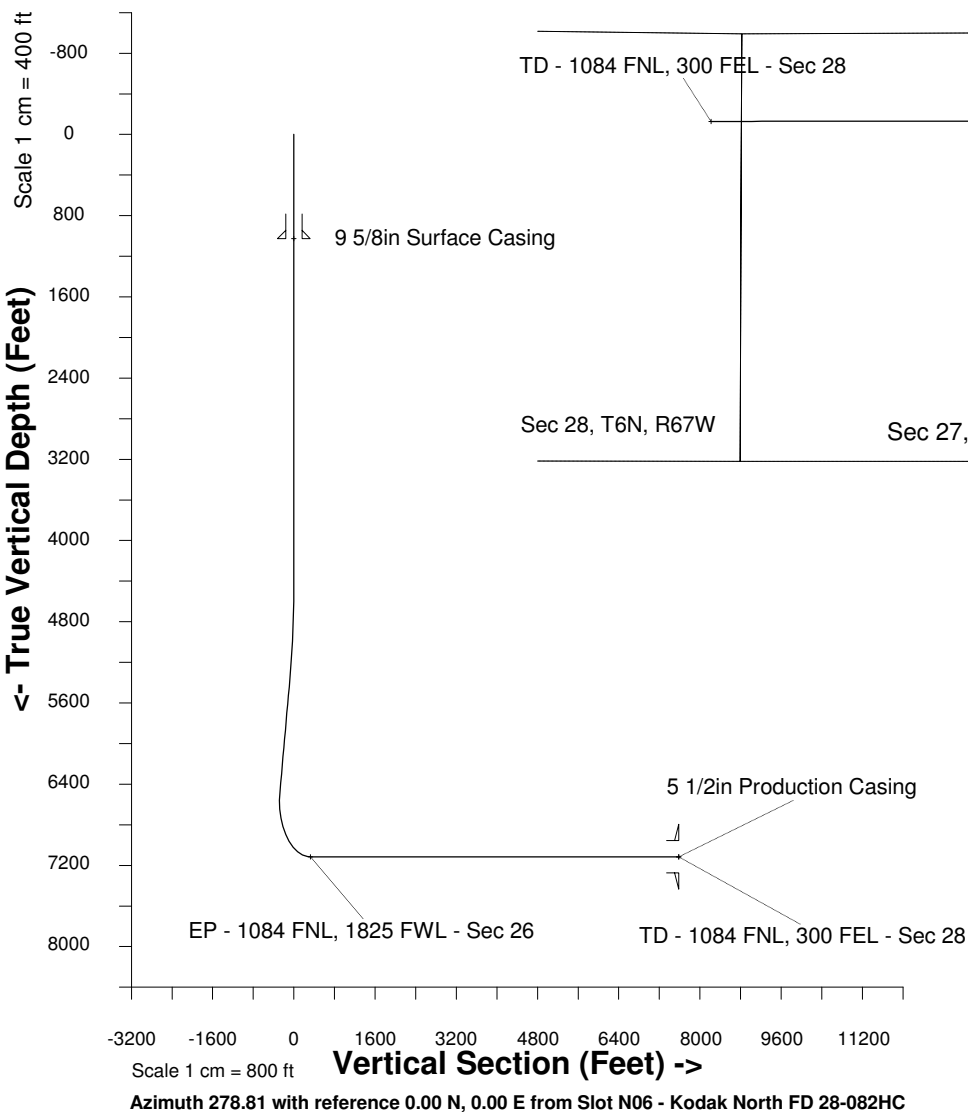

**East (Feet) ->**

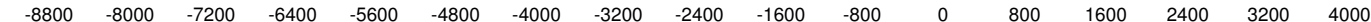

Scale 1 cm = 500 ft  
 <- North(Feet)

## WELL PROFILE DATA

| Point                   | MD       | Inc   | Azi    | TVD     | North     | East      | deg/100ft | V. Sect |
|-------------------------|----------|-------|--------|---------|-----------|-----------|-----------|---------|
| Tie on                  | 16.20    | 0.00  | 0.00   | 16.20   | S 0.00    | W 0.00    |           | 0.00    |
| KOP                     | 4400.00  | 0.00  | 26.16  | 4400.00 | S 0.00    | W 0.00    | 0.00      | 0.00    |
| End of Build            | 5424.37  | 30.73 | 26.16  | 5375.96 | N 240.73  | E 118.22  | 9.84      | -79.97  |
| End of Hold             | 6726.63  | 30.73 | 26.16  | 6495.34 | N 838.05  | E 411.57  | 0.00      | -278.39 |
| Target EP - 1...Sec 26  | 7757.08  | 90.00 | 269.94 | 7115.00 | N 1168.00 | W 146.92  | 32.81     | 324.04  |
| T.D. & Target TD ... 28 | 15101.07 | 90.00 | 269.94 | 7115.00 | N 1160.75 | W 7490.91 | 0.00      | 7580.31 |