



FILE NO:	COMPANY
CH093574	WPX ENERGY
API NO:	WELL
05045224700000	GM 32-12
	FIELD
	GRAND VALLEY
	COUNTY
	GARFIELD
	STATE
	COLORADO

Version	LOCATION:	OTHER SERVICES
12 7S 96W	SHL: 1181' FNL & 1912' FWL	RPM
GM 21-12 PAD	BHL: 2001' FNL & 1704' FEL (SWNE)	
NABORS 573	SEC 12	TWP 7S
		RGE 96W

PERMANENT DATUM	GL	ELEVATION	5125 FT
LOG MEASURED FROM	KB	26 FT	ABOVE P.D.
DRILL. MEAS. FROM	KB		
		ELEVATIONS:	
		KB	5151 FT
		DF	
		GL	5125 FT

DATE	28-Dec-2014	
RUN	1	TRIP
SERVICE ORDER	US093574	
DEPTH DRILLER	6780 FT	
DEPTH LOGGER	6713 FT	
BOTTOM LOGGED INTERVAL	6703 FT	
TOP LOGGED INTERVAL	26 FT	
TIME STARTED	8:30	
TIME FINISHED	11:30	
OPERATOR RIG TIME	3 HOURS	
TYPE OF FLUID IN HOLE	WATER	
FLUID DENSITY	NA	
FLUID SALINITY	NA	
FLUID LEVEL	62 FT	
LOGGED CEMENT TOP	NA	
WELLHEAD PRESSURE	0 PSI	
MAXIMUM HOLE DEVIATION	NA	
NOMINAL LOGGING SPEED	65 F/MN	
MAX. RECORDED TEMP.	210 DEGF	
REFERENCE LOG	NA	
REFERENCE LOG DATE	NA	
EQUIP. NO.	4271	LOCATION
RECORDED BY	P. EDWARDS	
WITNESSED BY	O. JACOBS	

IN MAKING INTERPRETATIONS OF LOGS OUR EMPLOYEES WILL GIVE THE CUSTOMER THE BENEFIT OF THEIR BEST JUDGEMENT. BUT SINCE ALL INTERPRETATIONS ARE OPINIONS BASED ON INFERENCES FROM ELECTRICAL OR OTHER MEASUREMENTS, WE CANNOT, AND WE DO NOT GUARANTEE THE ACCURACY OR CORRECTNESS OF ANY INTERPRETATION. WE SHALL NOT BE LIABLE OR RESPONSIBLE FOR ANY LOSS, COST, DAMAGES, OR EXPENSES WHATSOEVER INCURRED OR SUSTAINED BY THE CUSTOMER RESULTING FROM ANY INTERPRETATION MADE BY ANY OF OUR EMPLOYEES.

BOREHOLE RECORD		
BIT SIZE	FROM	TO
13.5 IN	0 FT	1619 FT
8.75 IN	1619 FT	6793 FT

CASING RECORD				
SIZE	WEIGHT	GRADE	FROM	TO
9.625 IN			0 FT	1619 FT
4.5 IN	11.6 LB/F	I-80	0 FT	6793 FT

REMARKS

RUN 1 TRIP 1: All data on this log is shifted using the CCL curve to put the wellhead (top CCL mark) on depth with ground level elevation at client's request.

The amount of linear shift is feet.

Logged with Zero PSI at wellhead.

BHT = 210 degF

SJ = 3130' - 3152'

Thanks you for choosing Baker-Hughes.

EQUIPMENT DATA					
RUN	TRIP	TOOL	SERIES NO.	SERIAL NO.	POSITION
1	1	CBL	1426XA	10218495	CENTRALIZED
1	1	GR/CCL	1355XA	10580209	CENTRALIZED

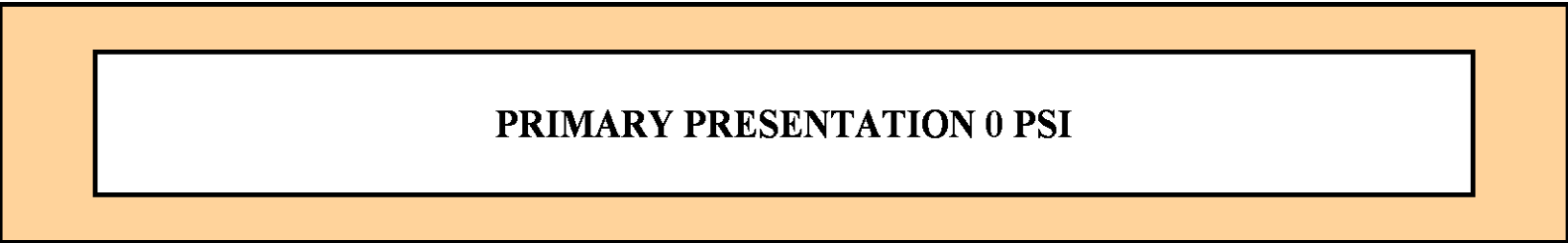

ECLIPS 6.2wu1 PC-ECLIPS General Release Rel 6.2w Update 1 Fri Apr 25 10:54:53 Central Daylight Time 2014
 Updates: 46 Patches: 5

Plotted: Sun Dec 28 12:52:04 2014

PARAMETER AND FILTER SUMMARY REPORT					
FILE: C:\dat1a\093574\012g02.prm LOGGING MODE: DEPTH DIRECTION: UP TOP DEPTH: 25.250 ft BOTTOM DEPTH: 6710.750 ft					
SYMMETRIC FILTER					
MEASUREMENT TYPE	PARAMETER	VALUE	UNITS	INTERVAL (ft)	
GR	FILTER ()	medium (1)		TOP	BOTTOM
AMPLITUDE	FILTER ()	medium (1)		"	"
TRAVEL TIME	FILTER ()	medium (1)		"	"
RAL CCL PROCESSING					
MEASUREMENT TYPE	PARAMETER	VALUE	UNITS	INTERVAL (ft)	
CCL FLOOR	CCL FLOOR	0		TOP	BOTTOM
ANALOG RAL PROCESSING					
MEASUREMENT TYPE	PARAMETER	VALUE	UNITS	INTERVAL (ft)	
AMPLITUDE WINDOW (NEAR)	AMP WINDOW START (fgpn*)	187	us	TOP	BOTTOM
	AMP WINDOW LENGTH	25	us	"	"
TRAVEL TIME WINDOW (NEAR)	TT WINDOW START (ttn*)	174	us	"	"
	TT WINDOW LENGTH	500	us	"	"
	FIRST BRK THRESHOLD (ttn*)	4	mV	"	"
RAL CASING PARAMETERS	PPT NEAR	200.391	us	"	"
RAL TOOL DELAY	TOOL DELAY (strn*)	-69	us	"	"
BASELINE NOISE (NEAR)	NOISE WINDOW START	132	us	"	"
	NOISE WINDOW LENGTH	25	us	"	"

CURVE DESCRIPTION REPORT		
CURVE NAME	CREATION DATE	CURVE DESCRIPTION
F1:CCL	Dec 28 09:10:30 2014	CASING COLLAR LOCATOR
F1:FAMPN	Dec 28 09:10:30 2014	FIXED GATE AMPLITUDE NEAR RECEIVER
F1:FWAVE	Dec 28 09:10:30 2014	FAR WAVE FORM
F1:GR	Dec 28 09:10:30 2014	GAMMA RAY
F1:TTN	Dec 28 09:10:30 2014	TRAVELTIME FROM NEAR TRANSMITTER-RECEIVER
F1:XAMPN	Dec 28 09:10:30 2014	FIXED GATE AMPLITUDE NEAR RECEIVER TIMES FIVE

CURVE MEASURE POINT OFFSET							
CURVE	OFFSET (ft)	CURVE	OFFSET (ft)	CURVE	OFFSET (ft)	CURVE	OFFSET (ft)
CCL	5.75	GR	1.75	XAMPN	11.25		
FAMPN	11.25	TTN	11.25				

Representation : BHUGHES-06627-C:\dat1a\093574\32_CBL_MAIN.xtf
Plot Interval : 0 - 6718 Feet
Data File 1 : F1 : BHUGHES-06627-C:\dat1a\093574\32_CBL_MAIN.xtf
Created On : Dec 28 09:10:30 2014
Company : WPX ENERGY
Well : GM 32-12
Field : GRAND VALLEY
File Interval : 19 - 6716 Feet
OCT : n012g

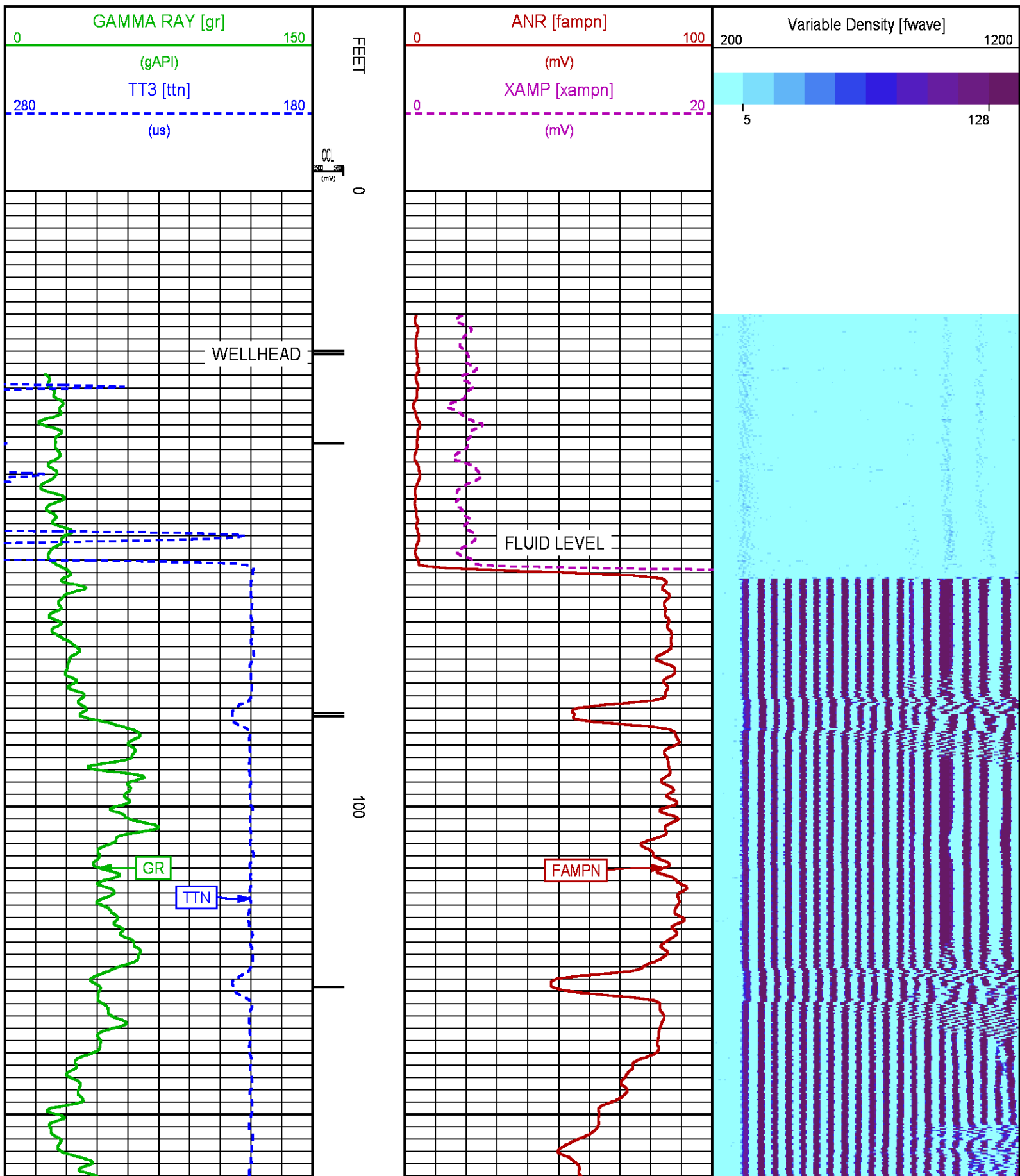

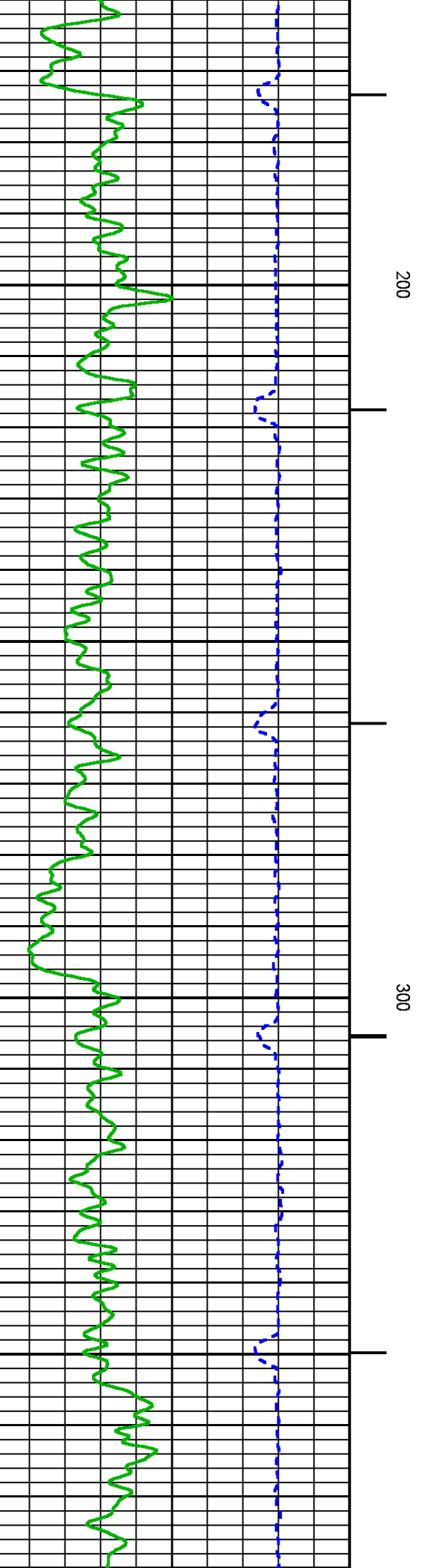
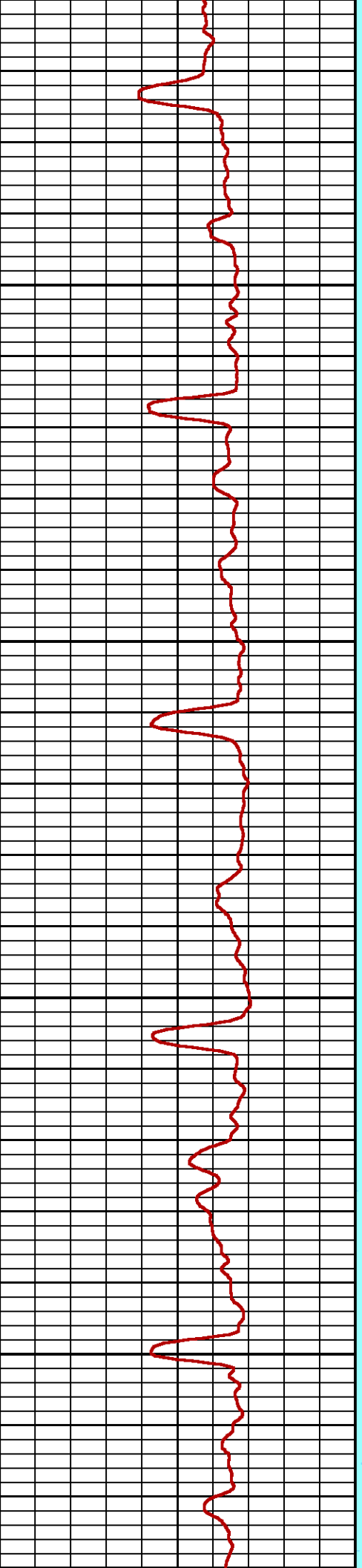
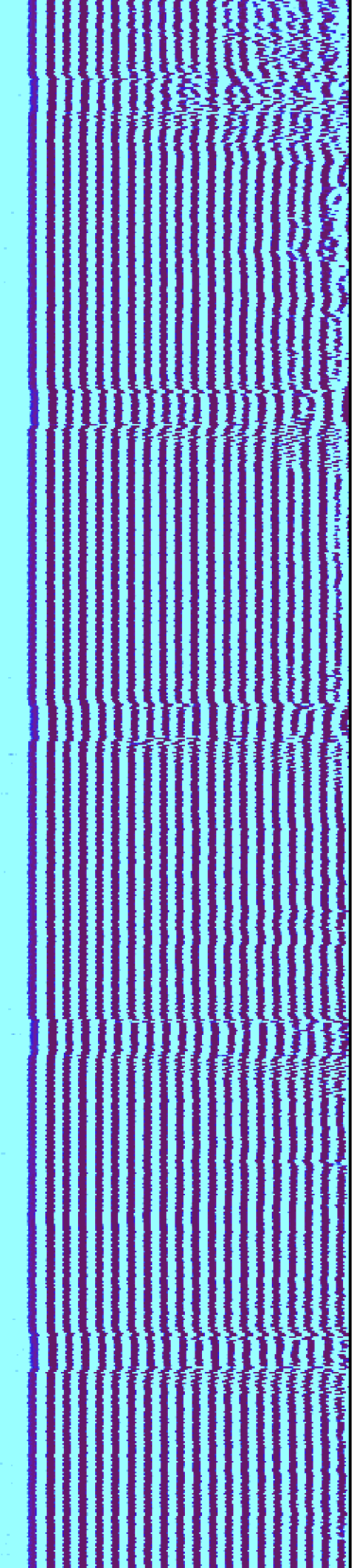

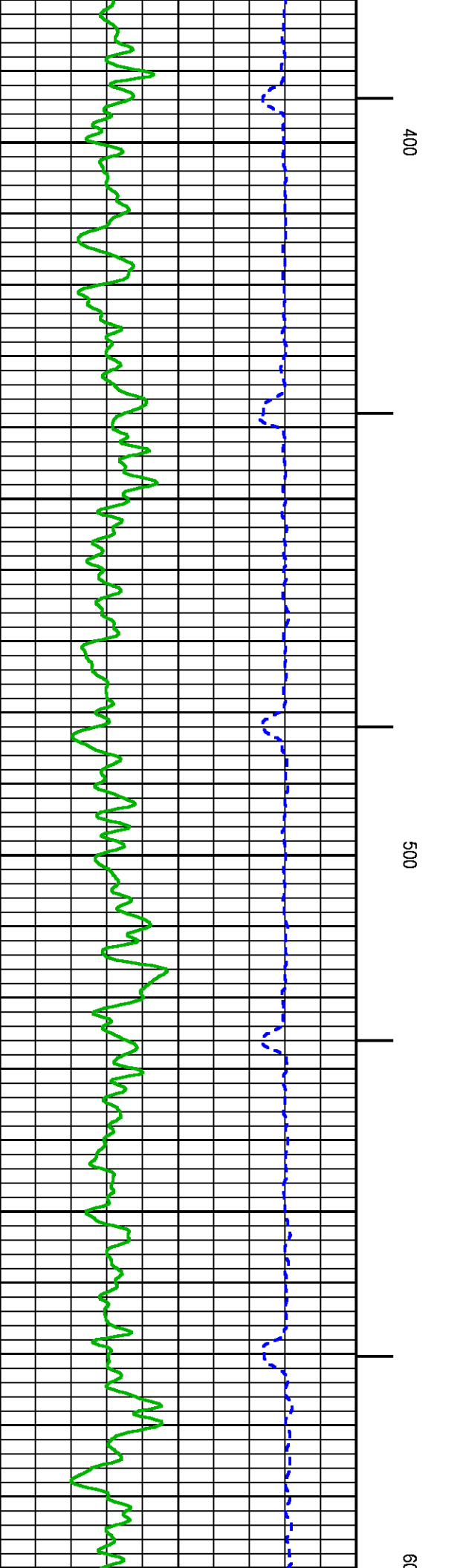
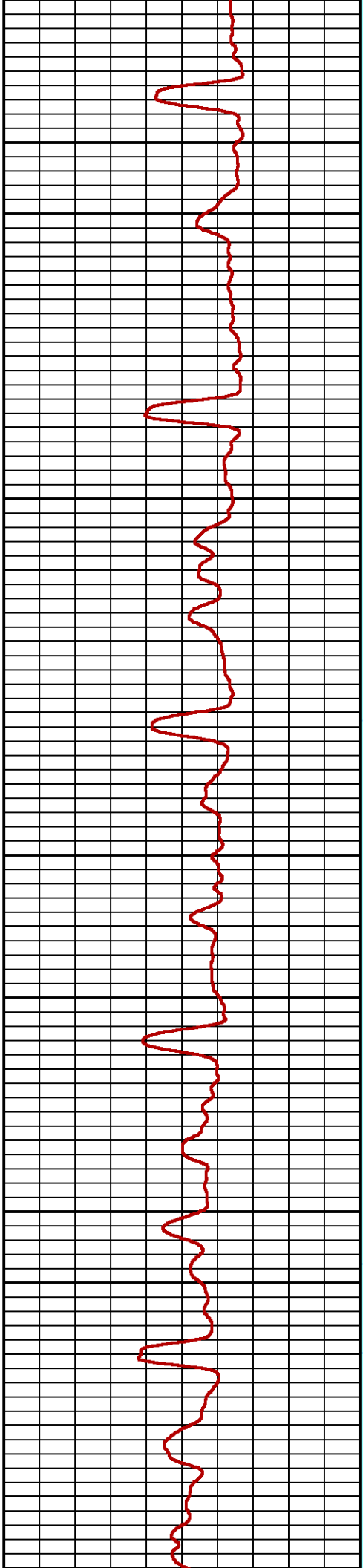
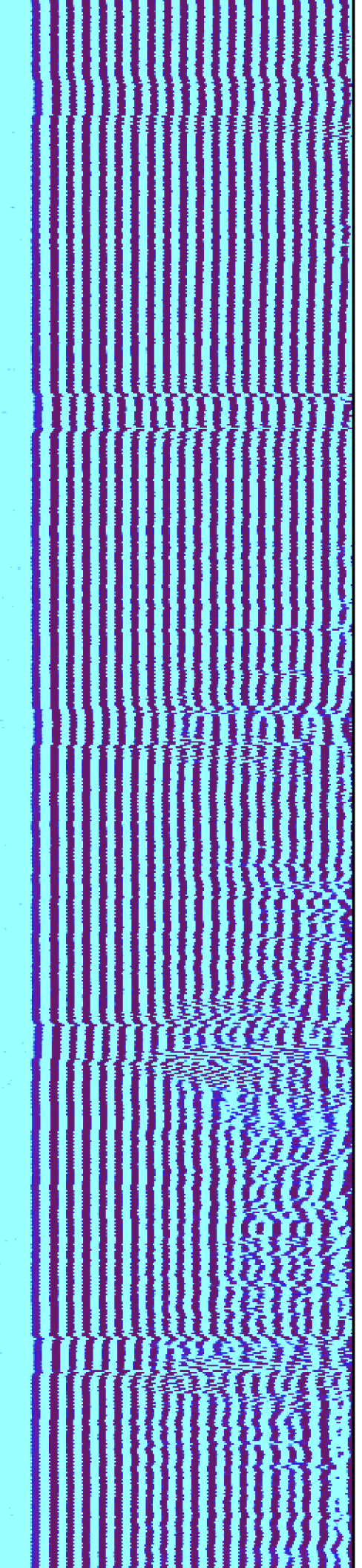

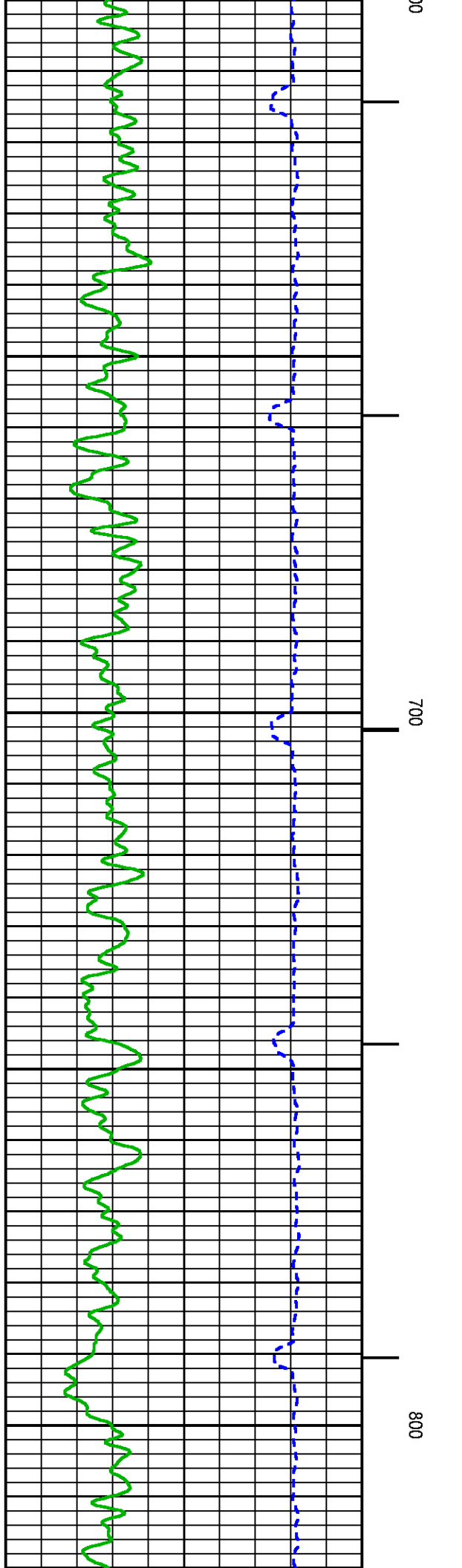
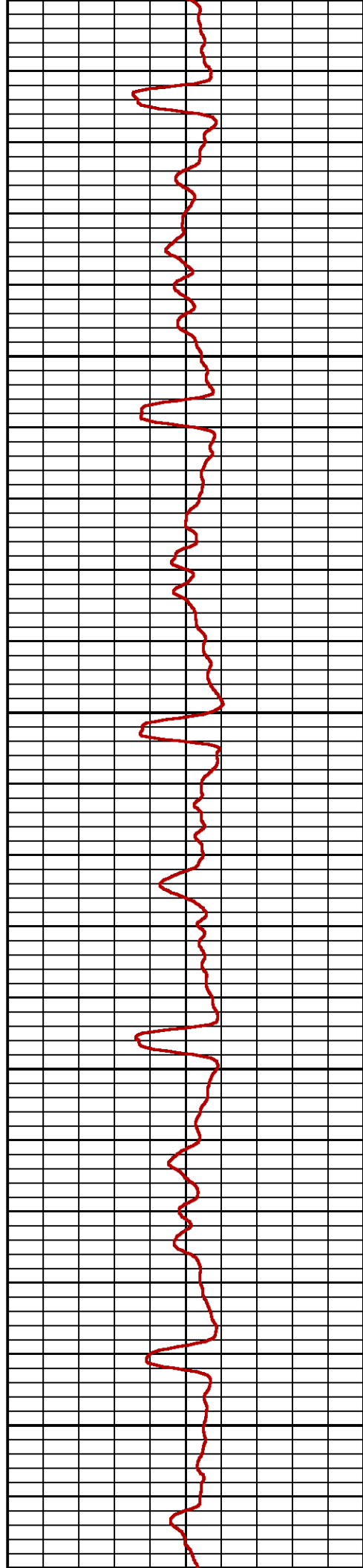
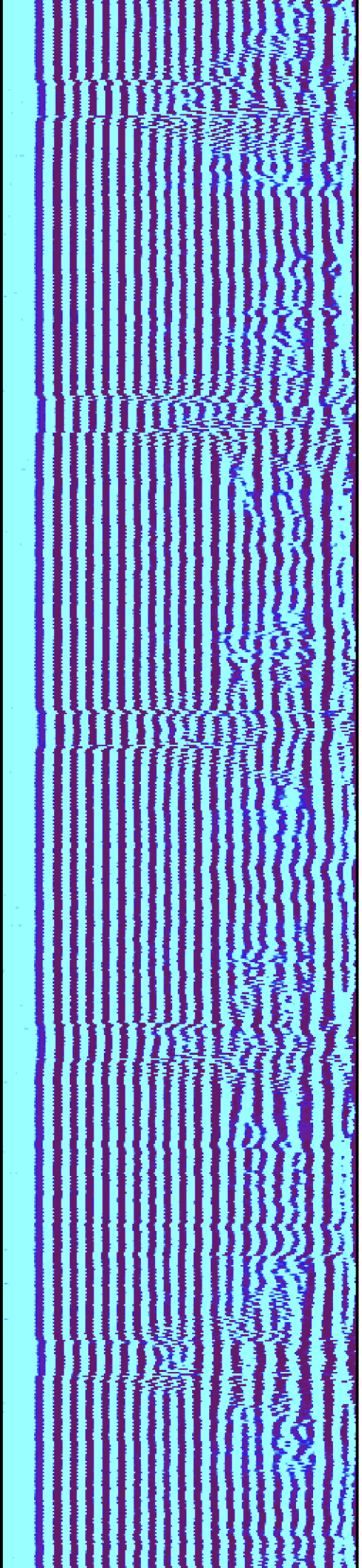

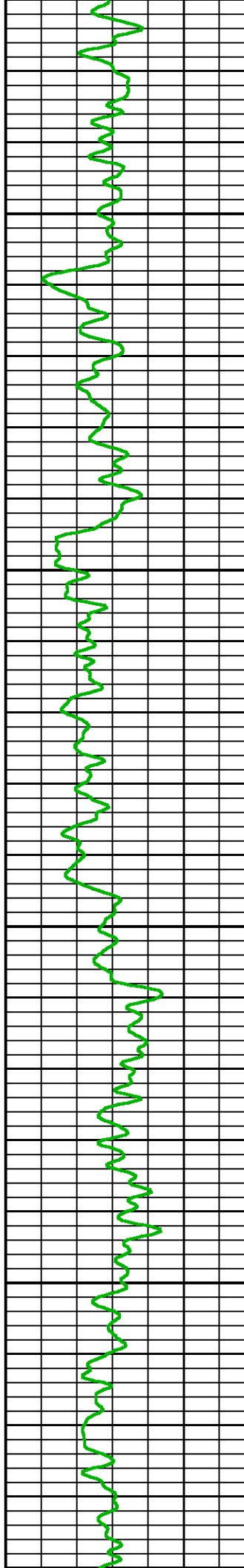
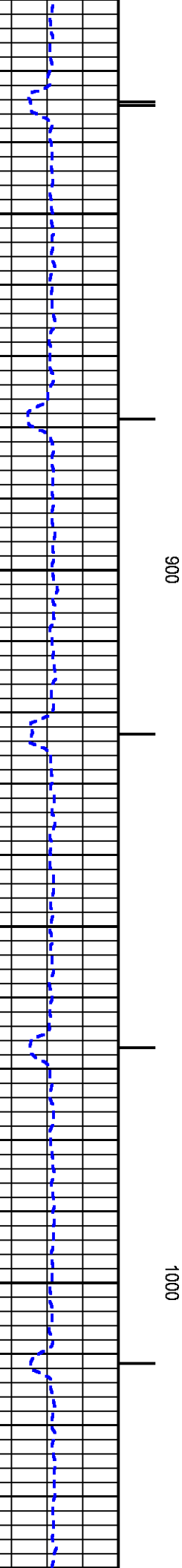
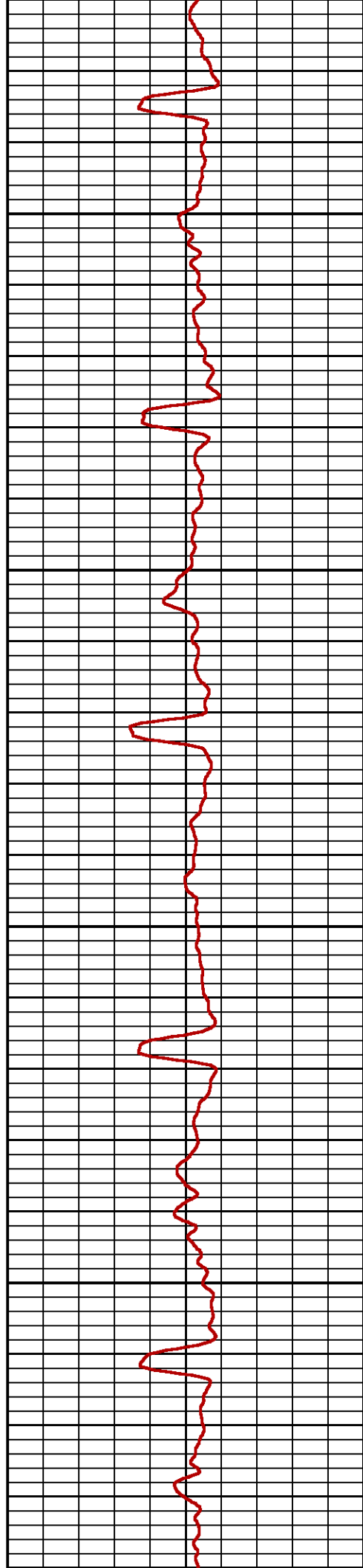
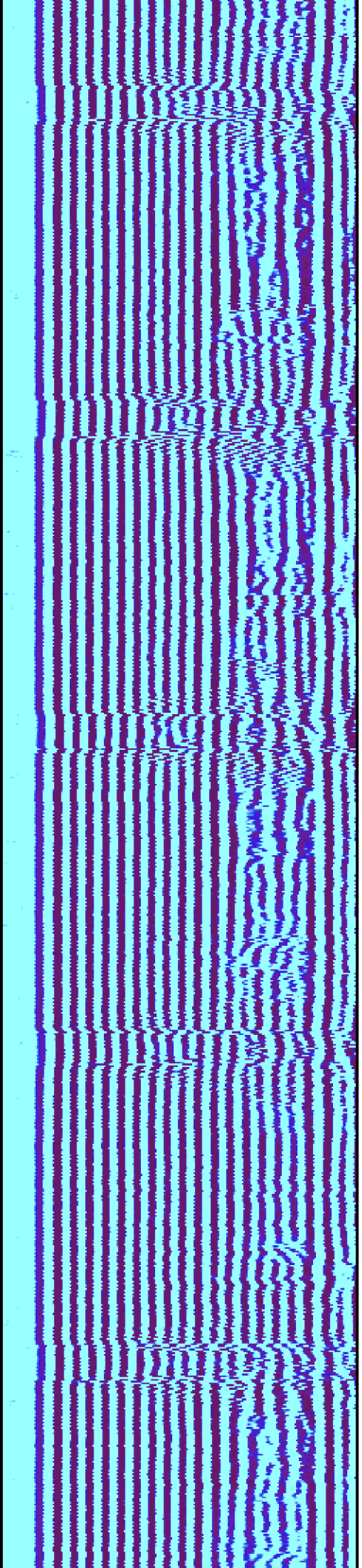

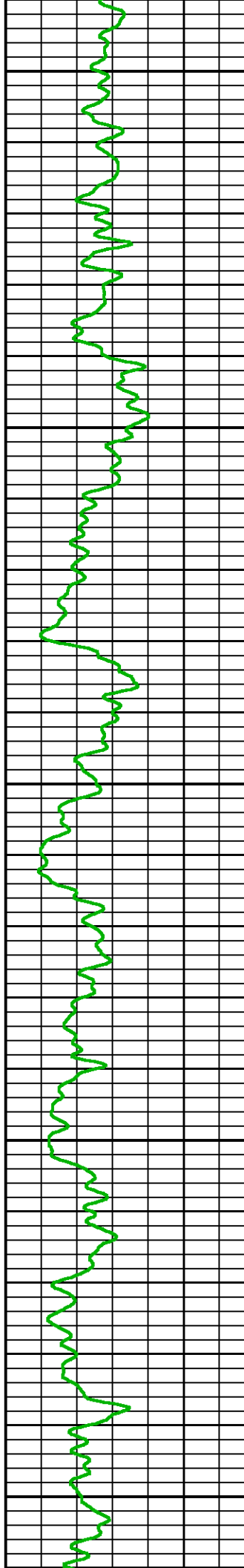
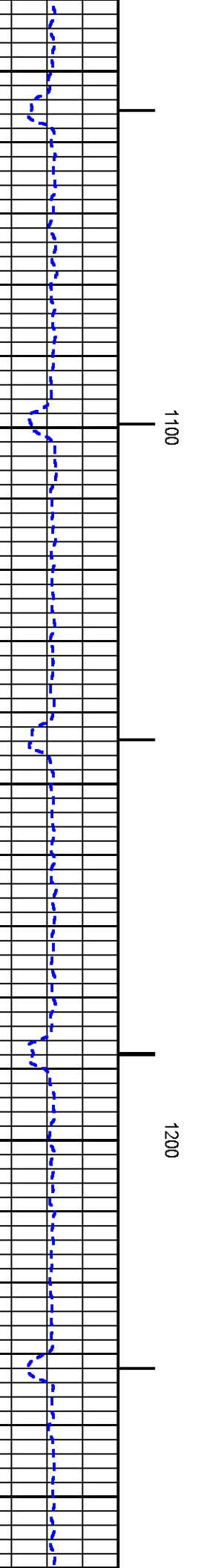
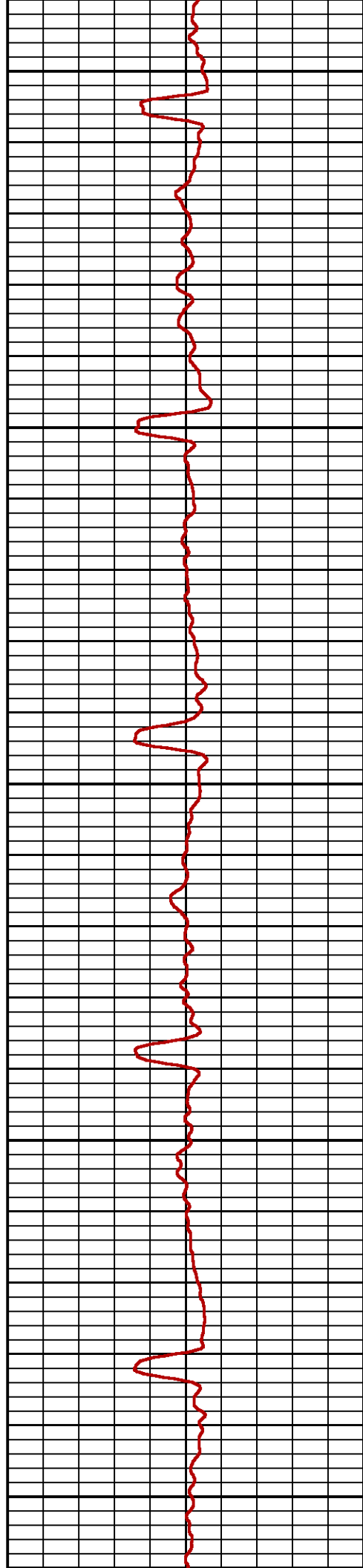
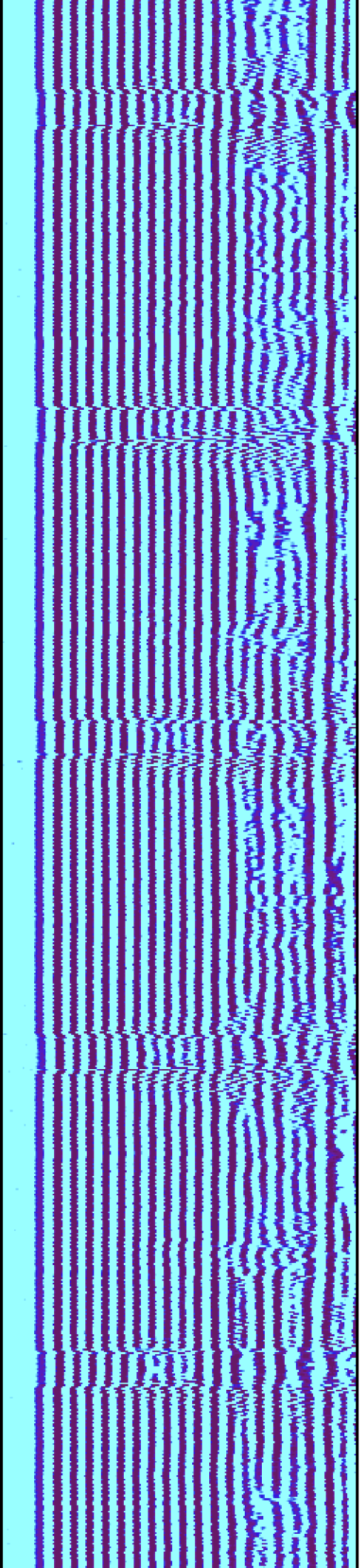

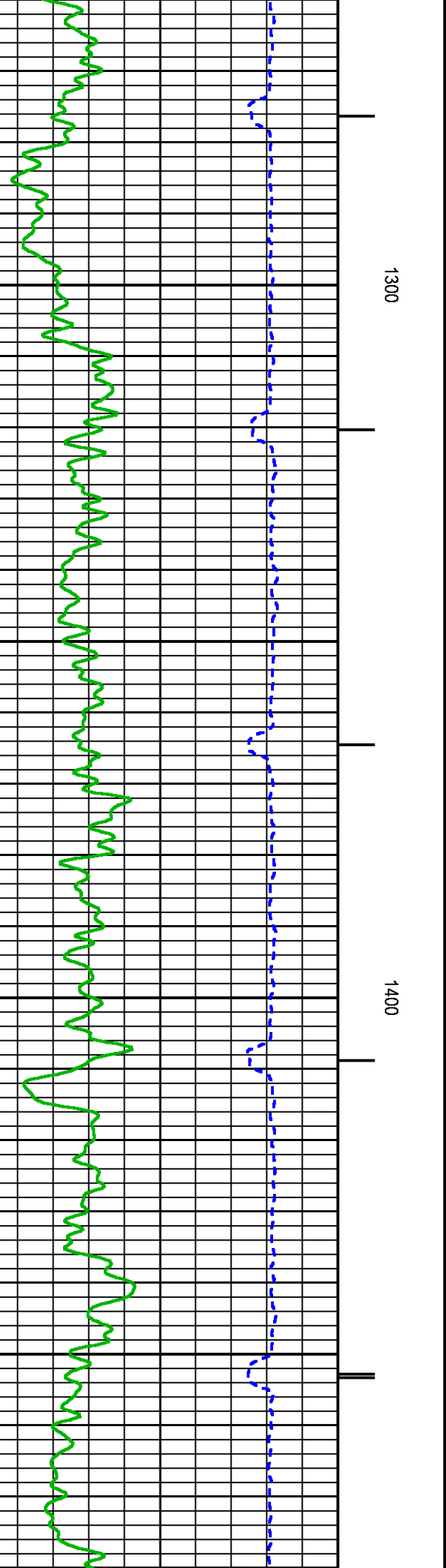
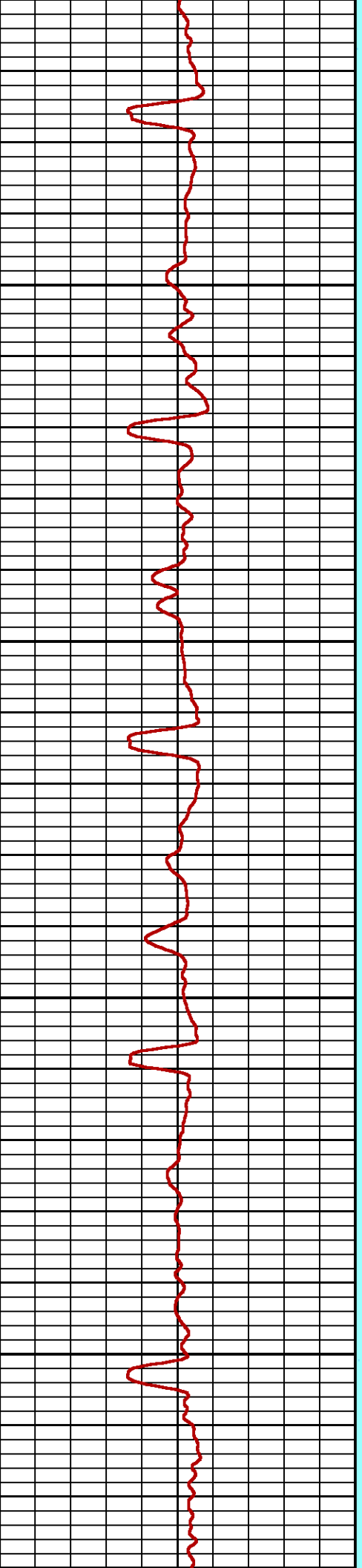
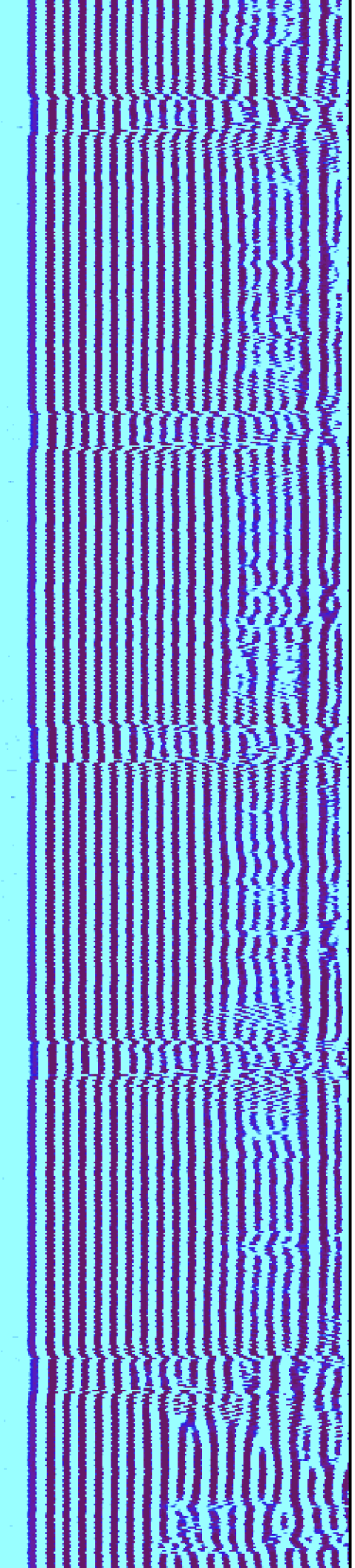

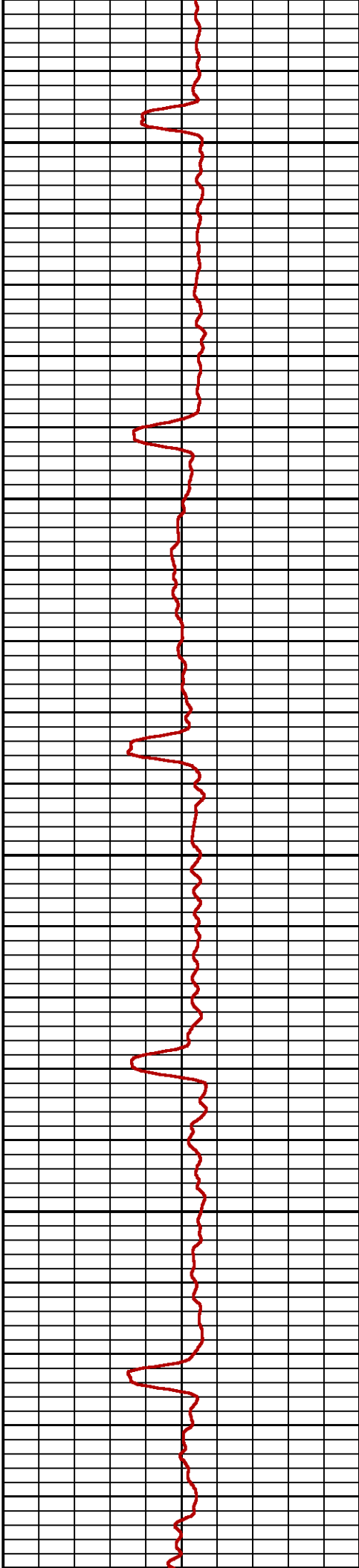
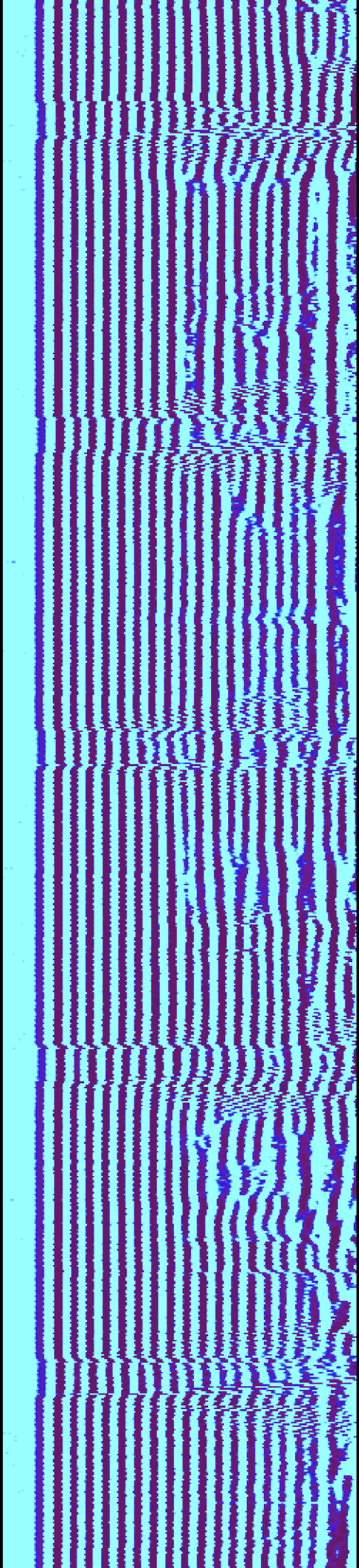

1500

1600

17

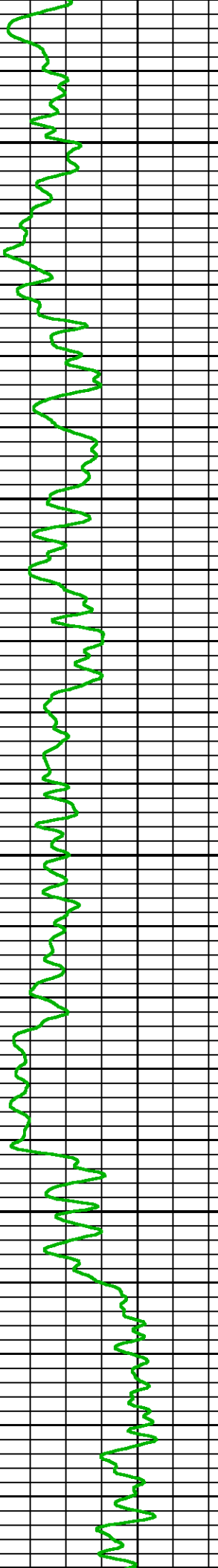
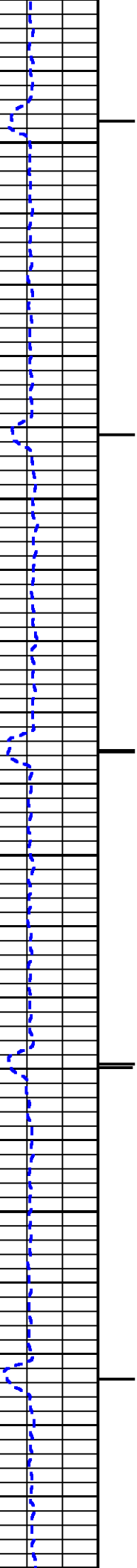

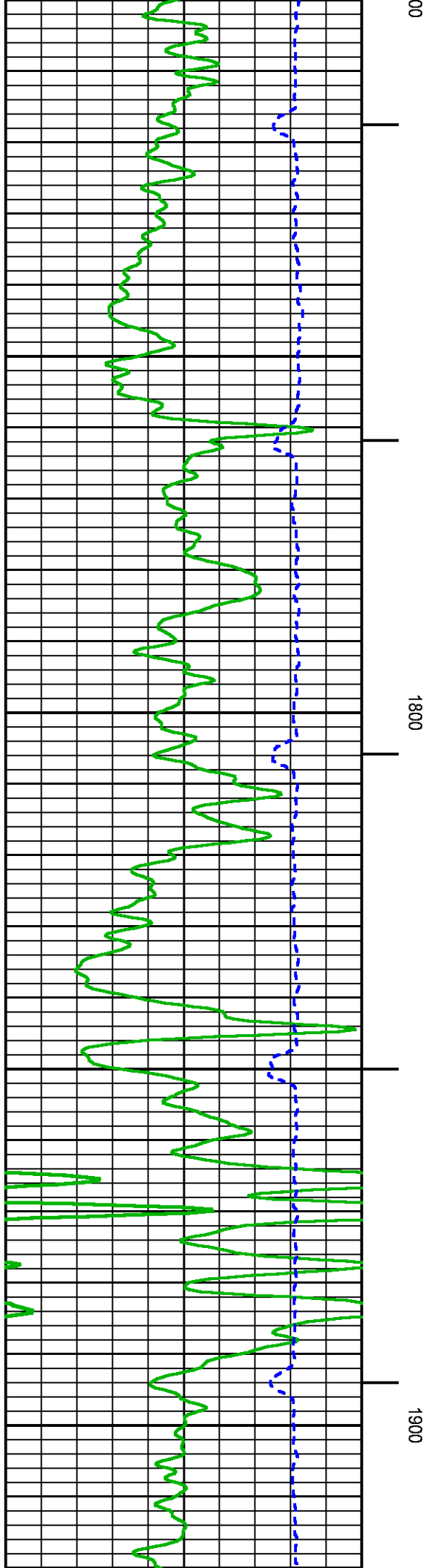
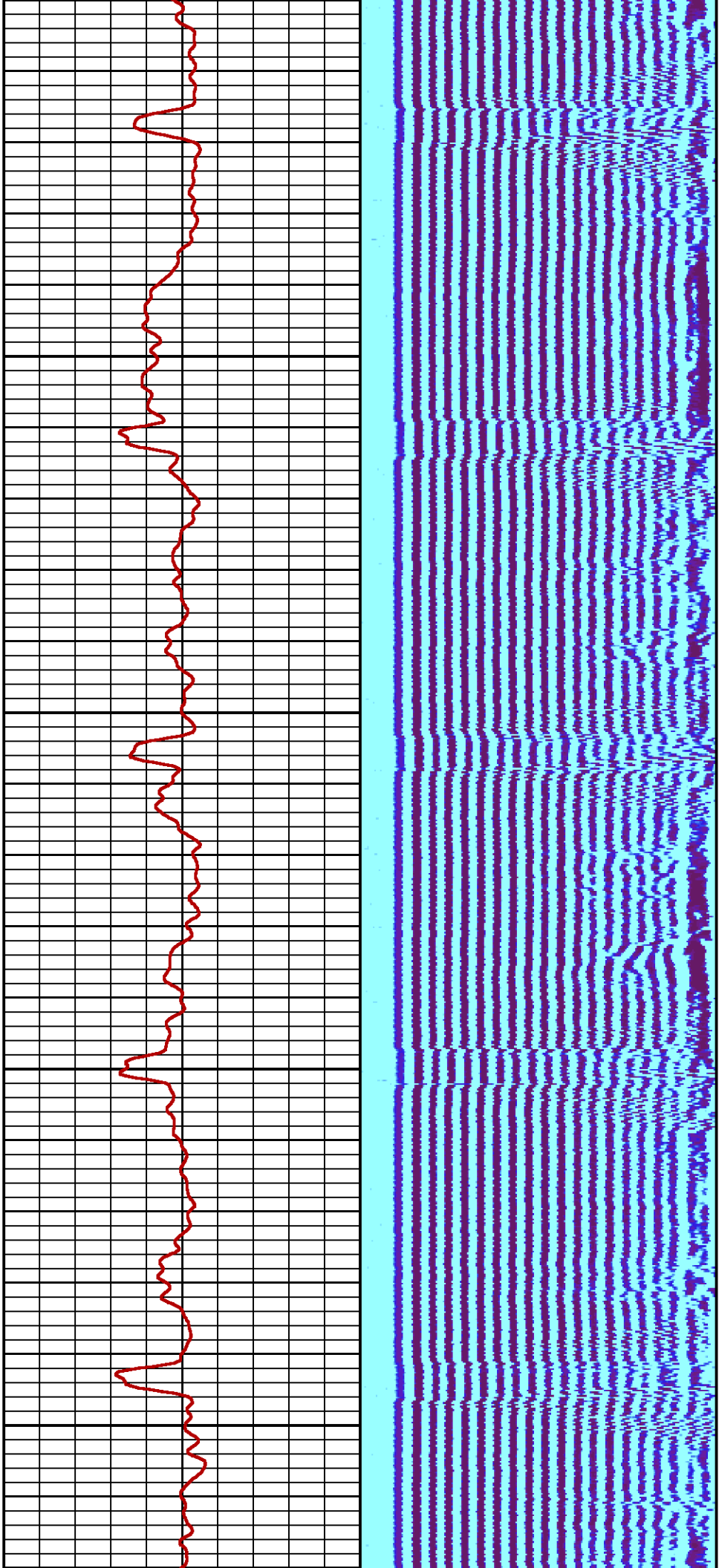

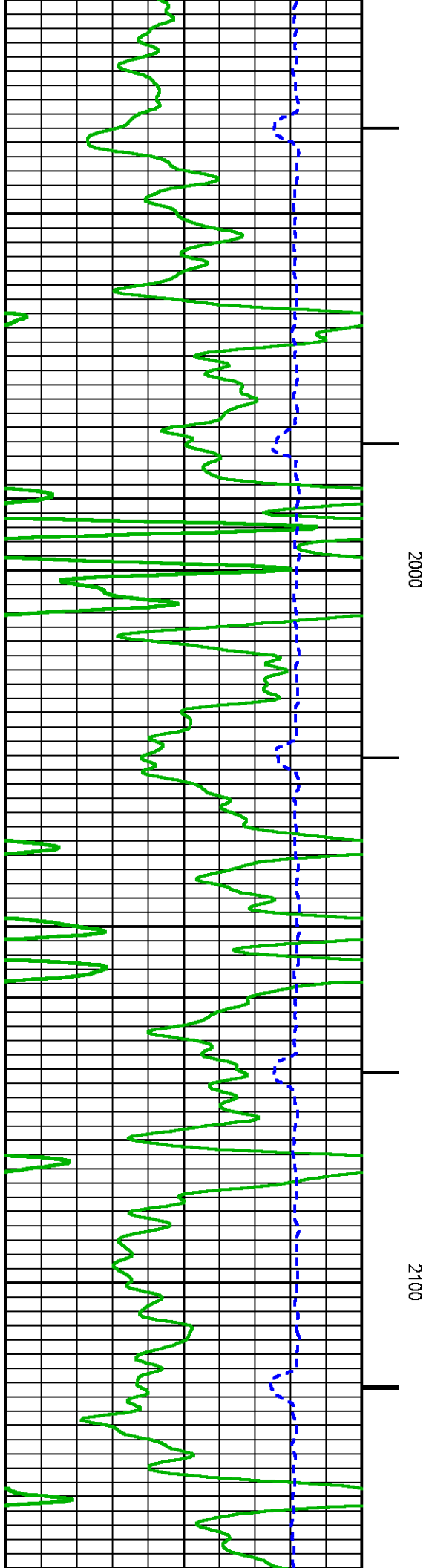
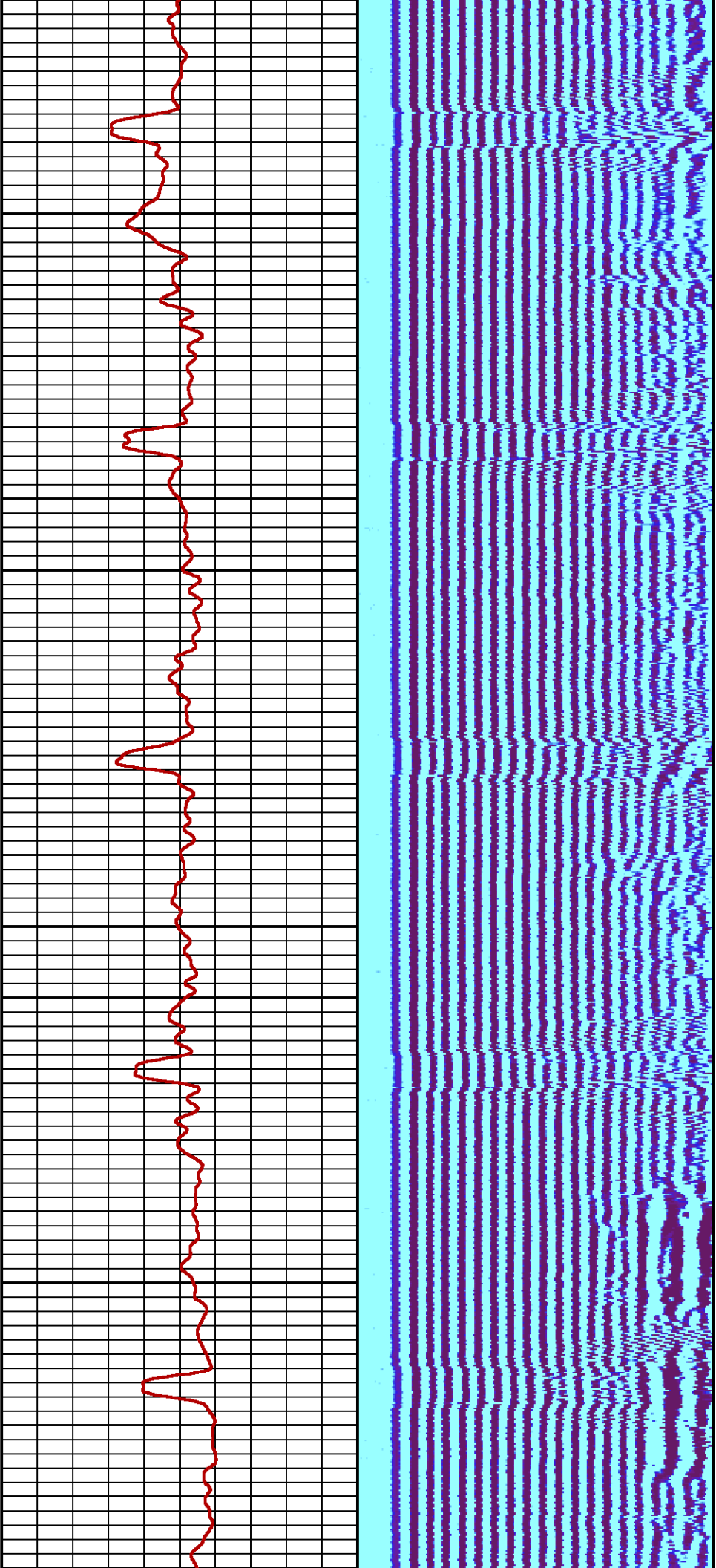

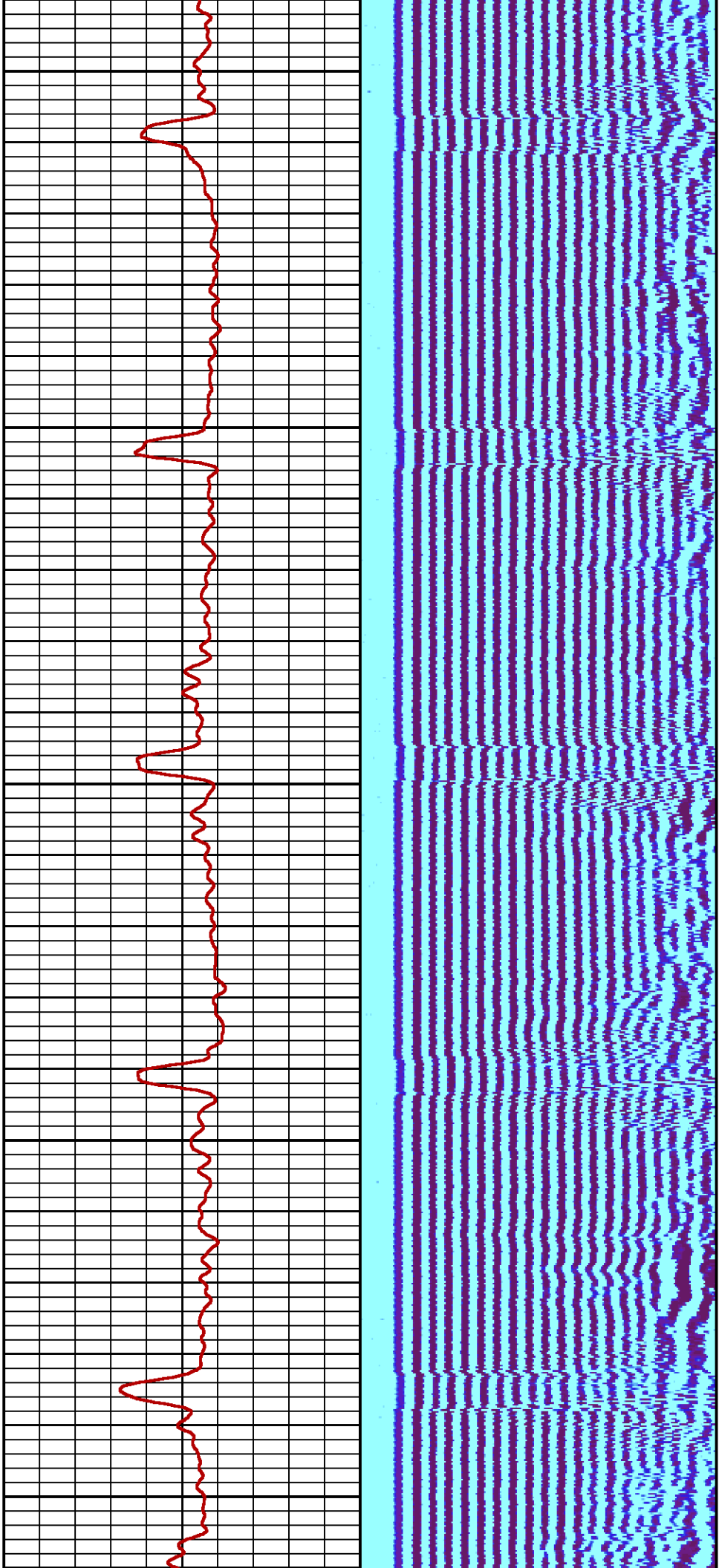

2200

2300

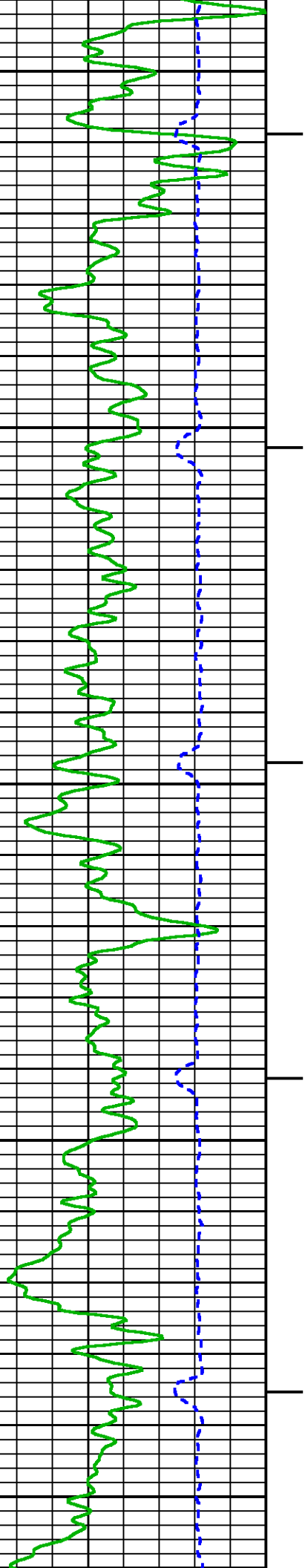

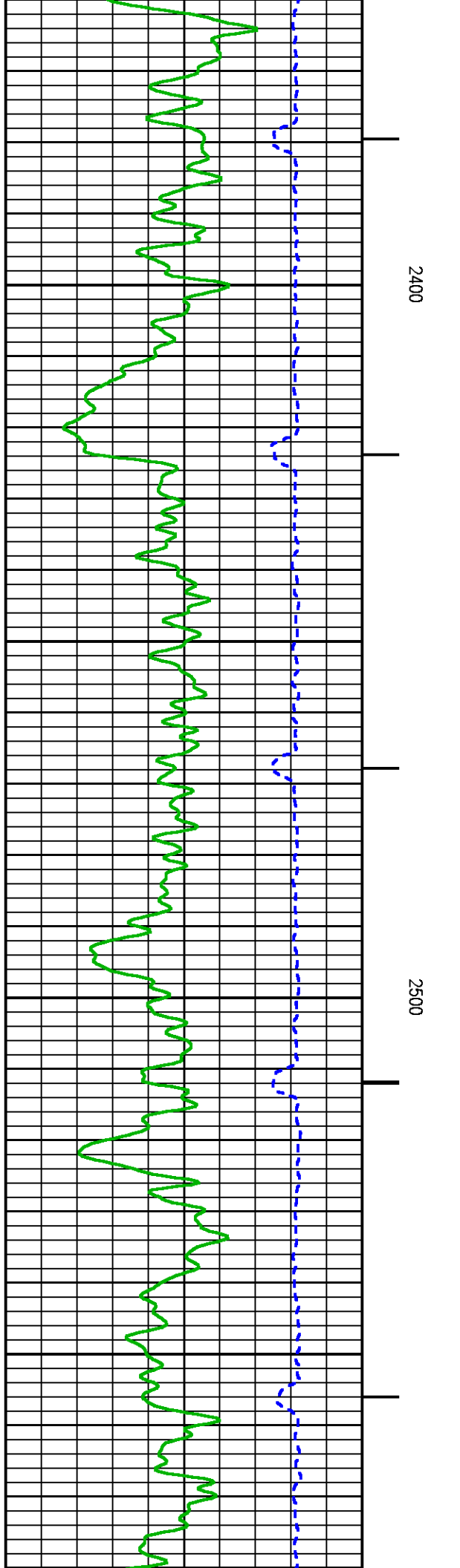
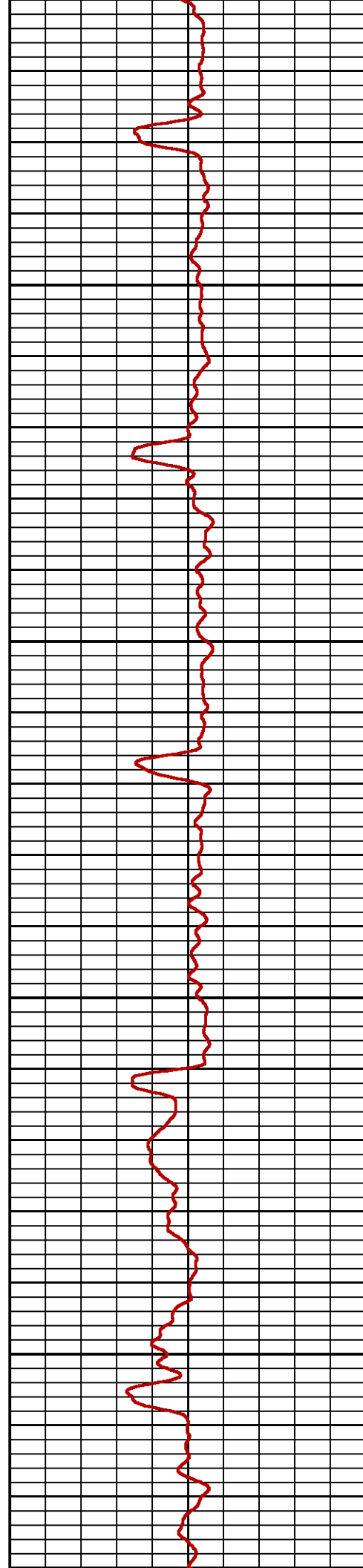
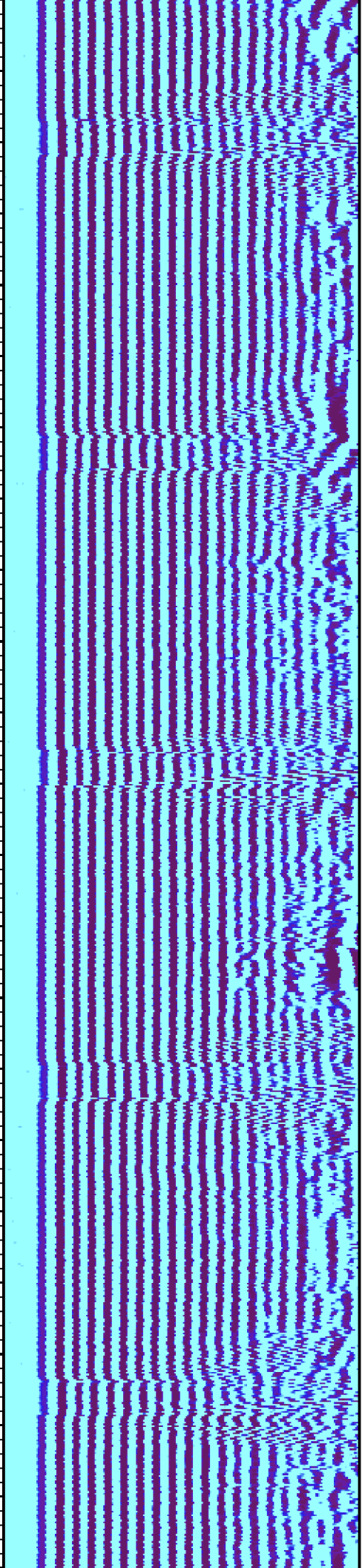

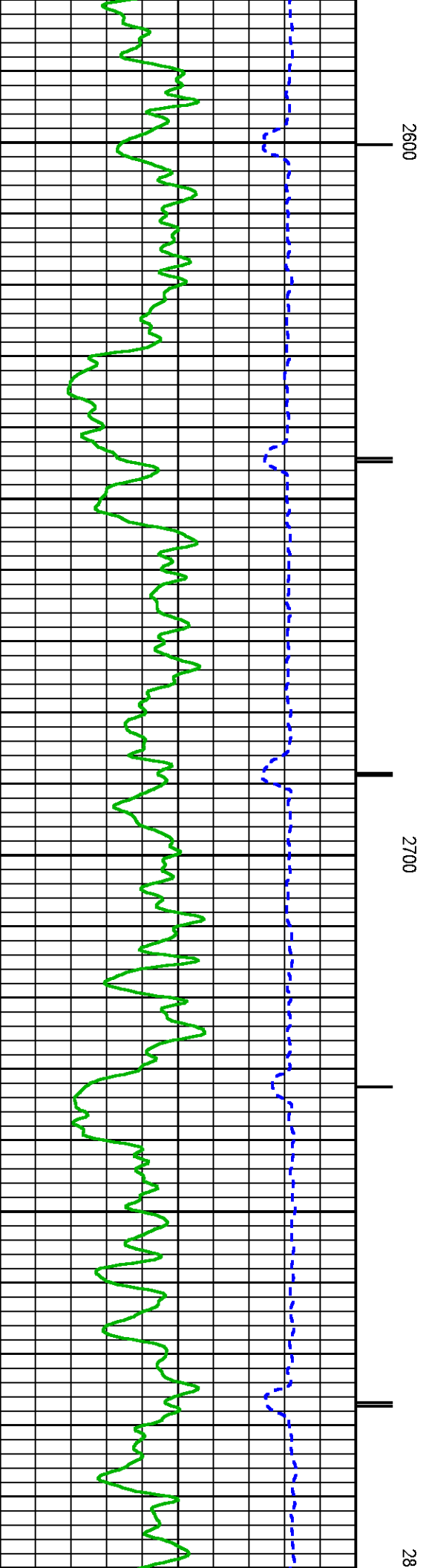
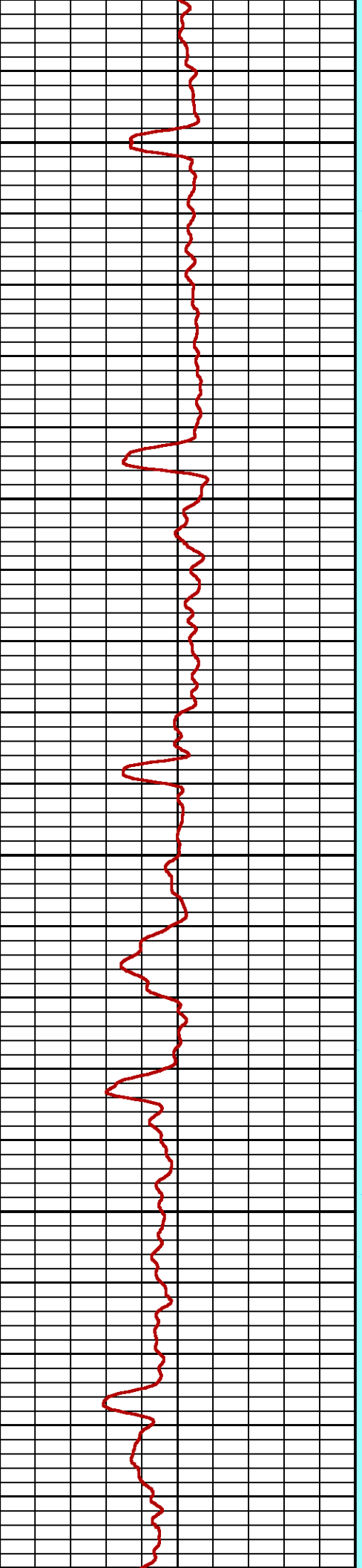
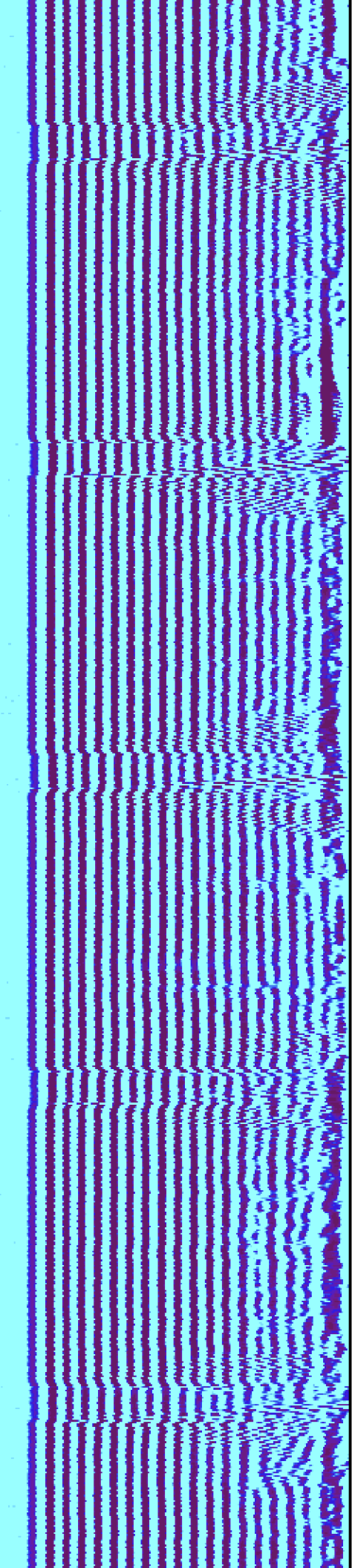

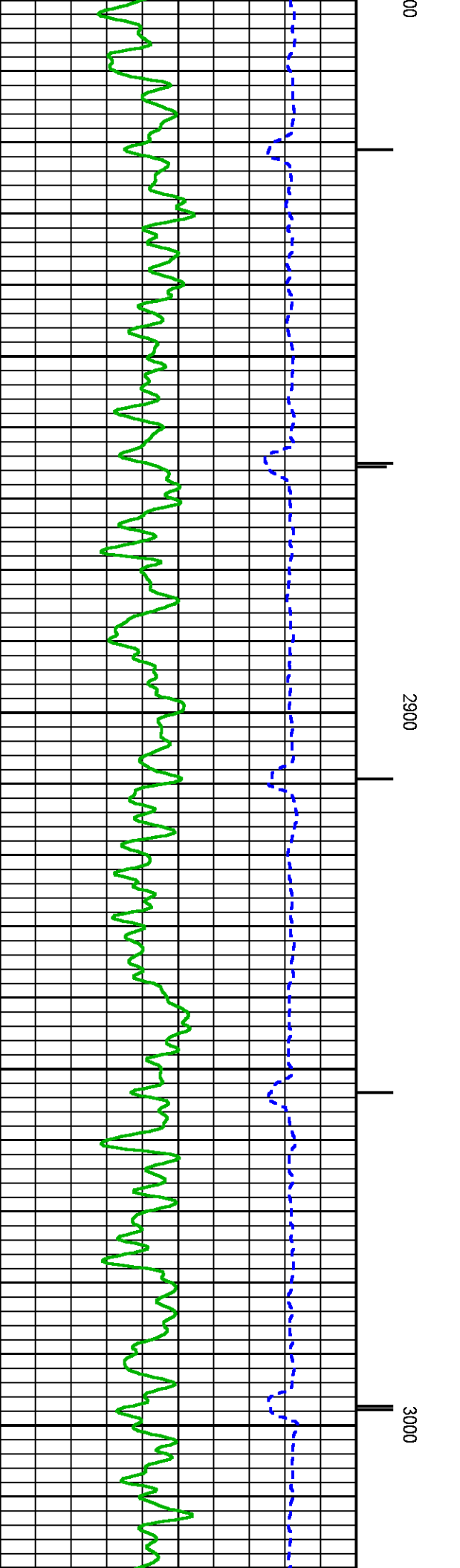
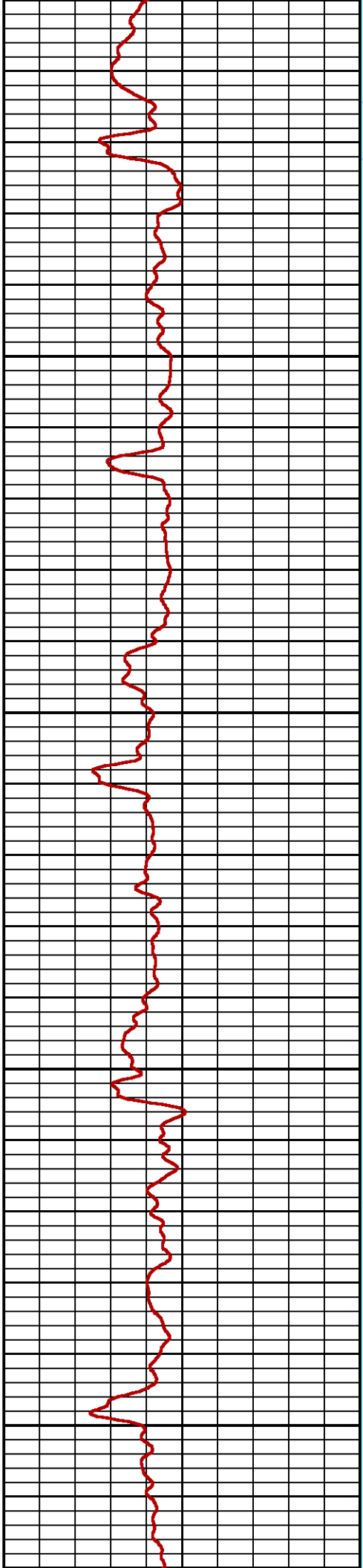
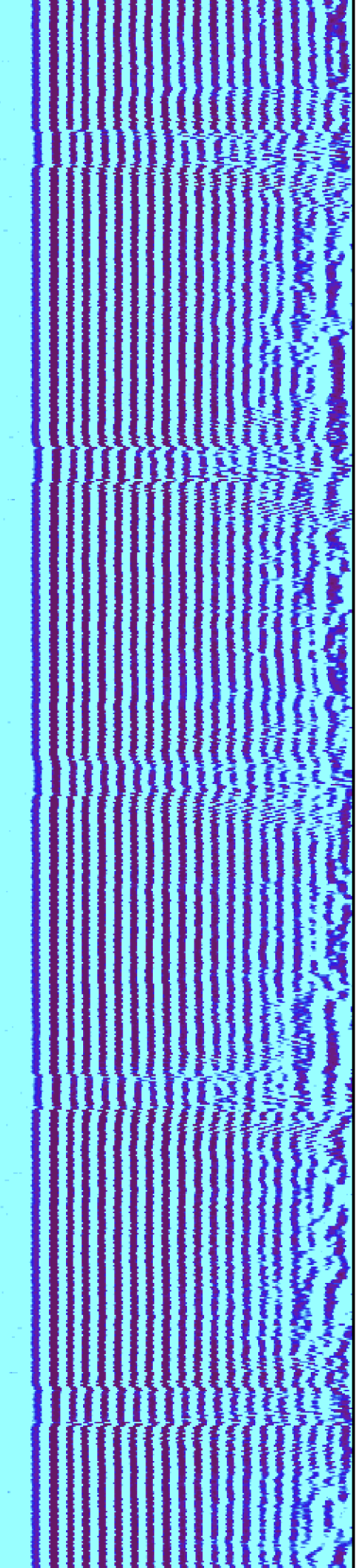

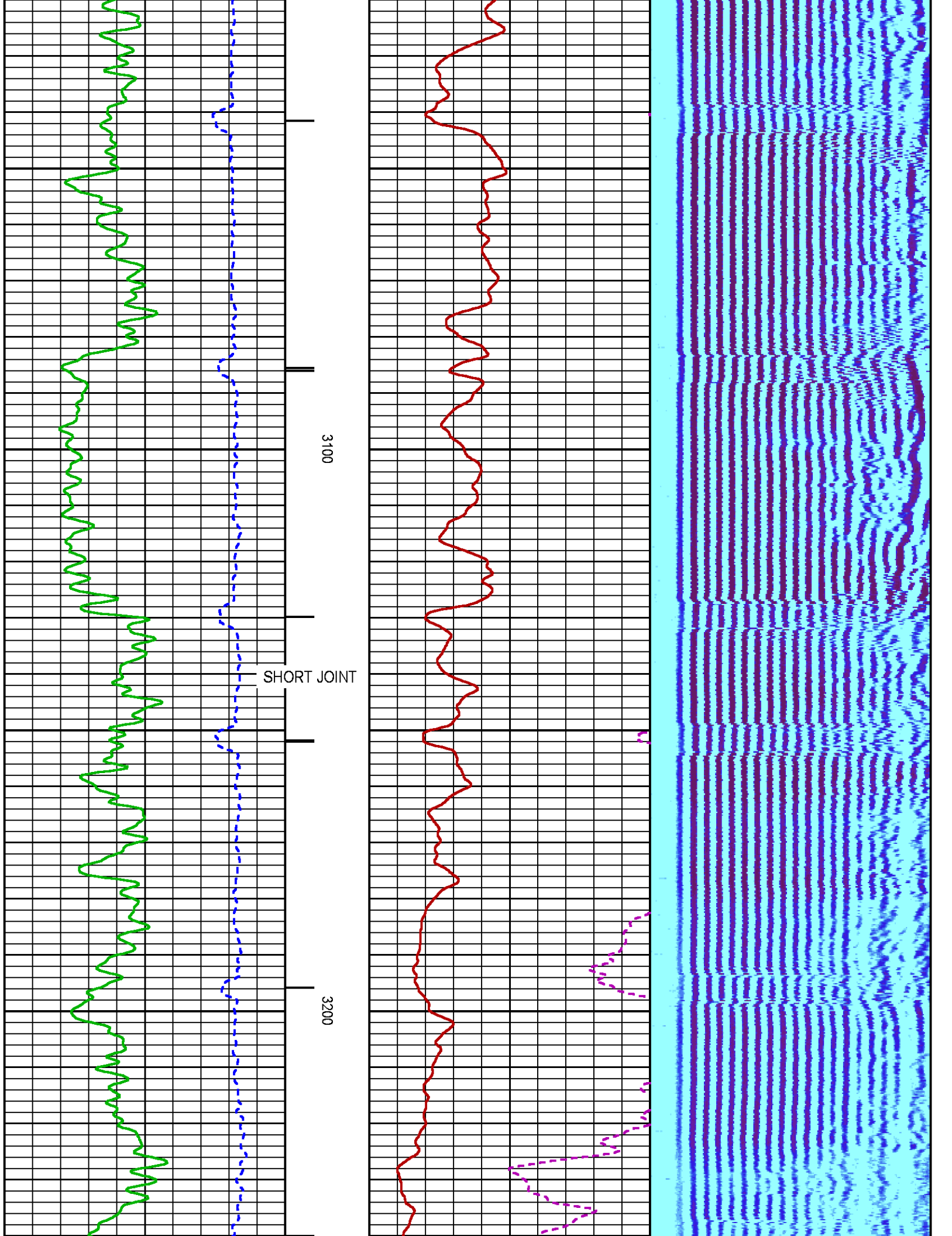

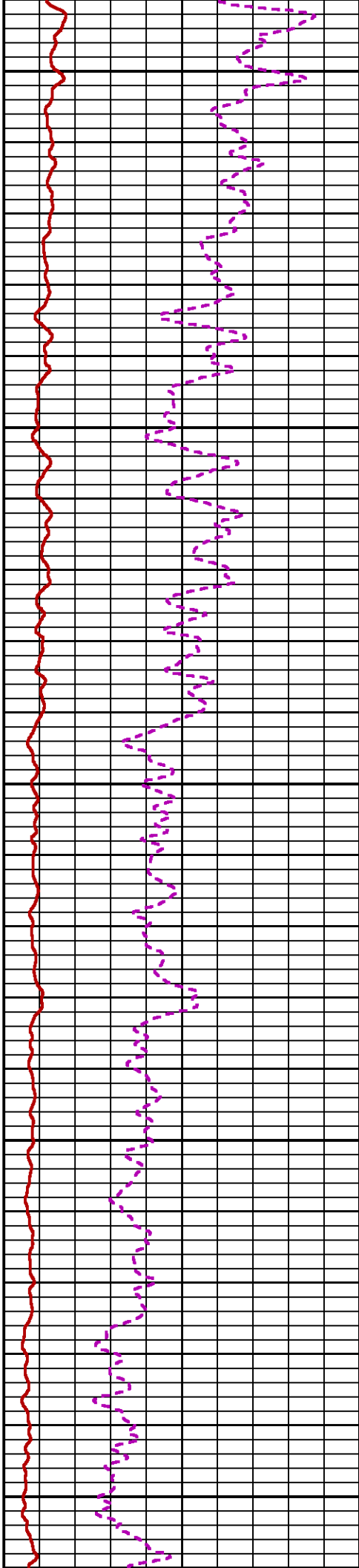
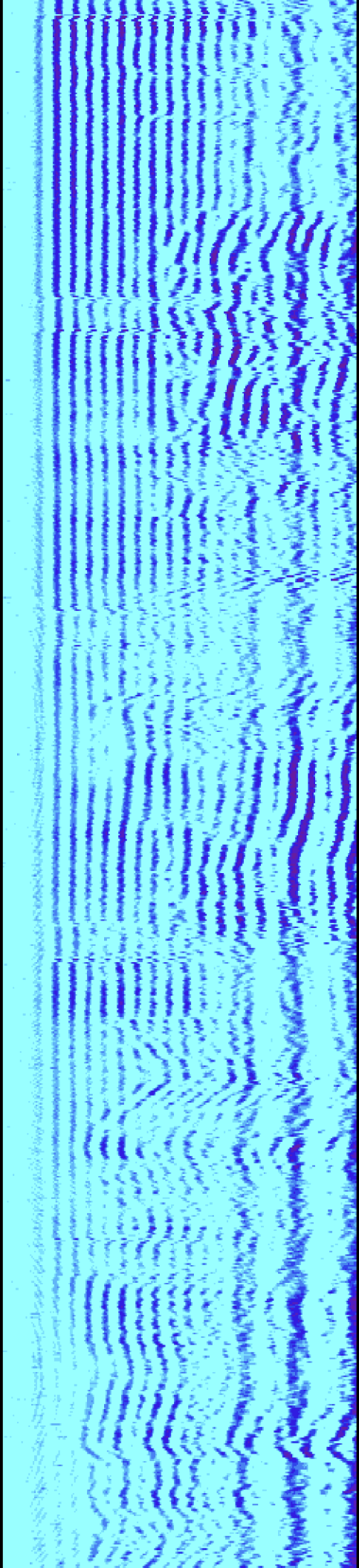

3300

3400

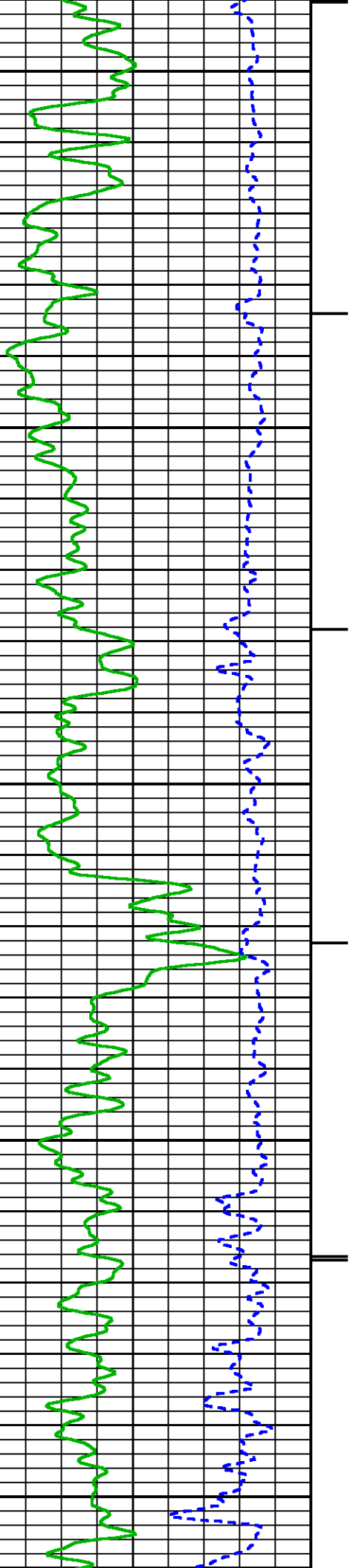

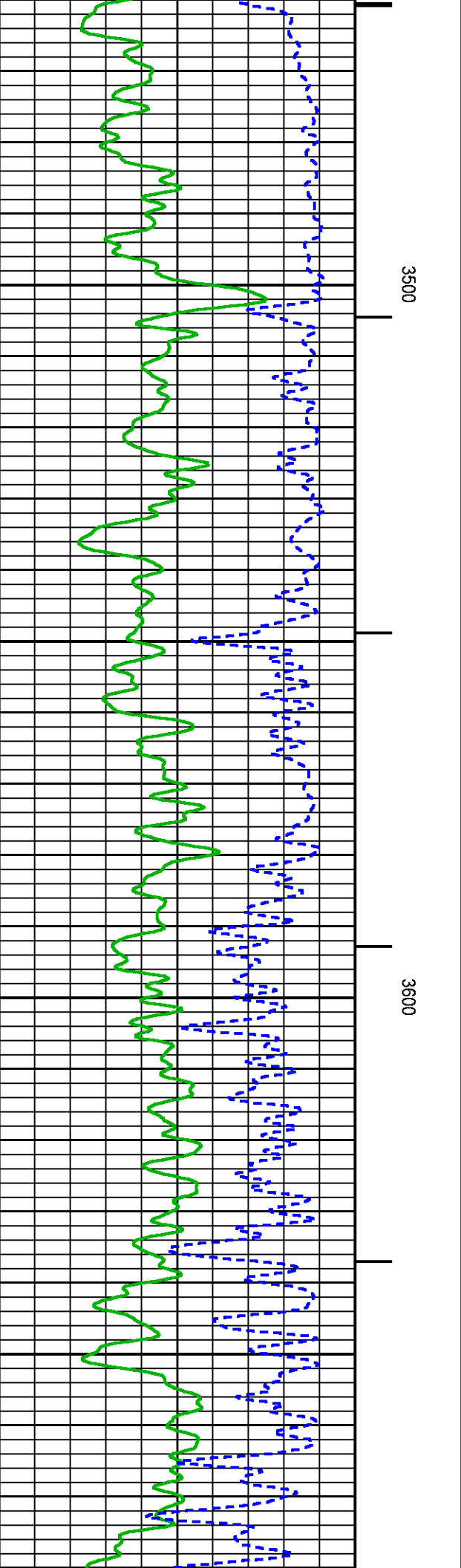
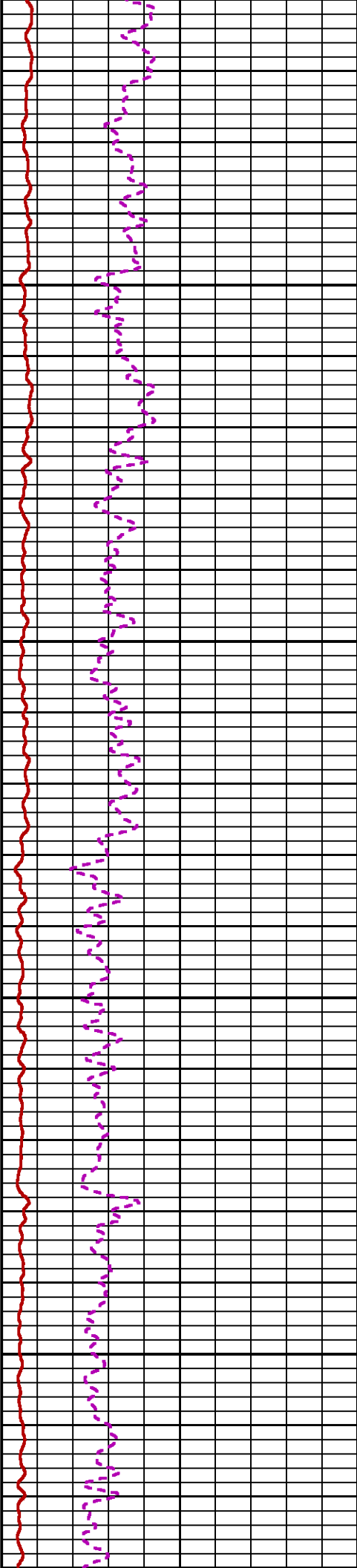
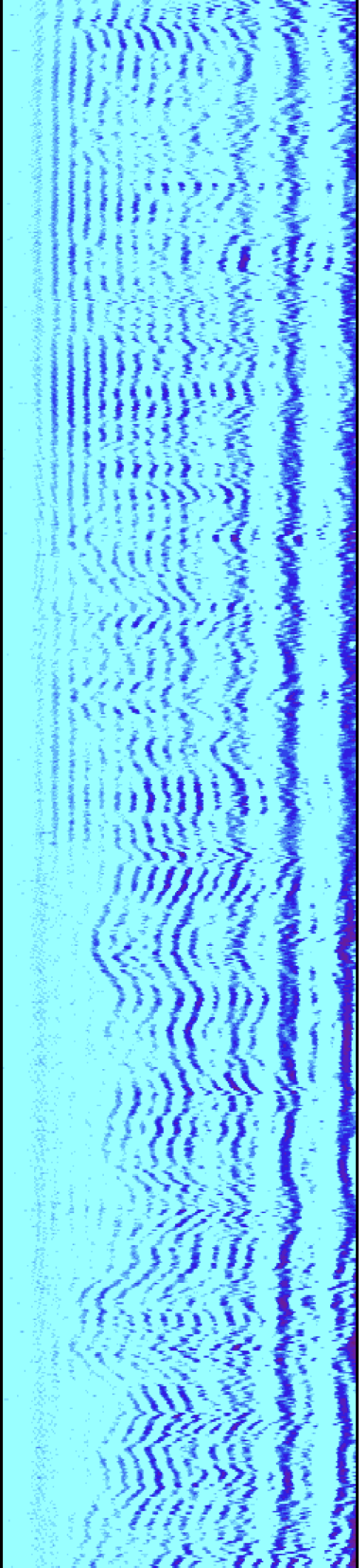

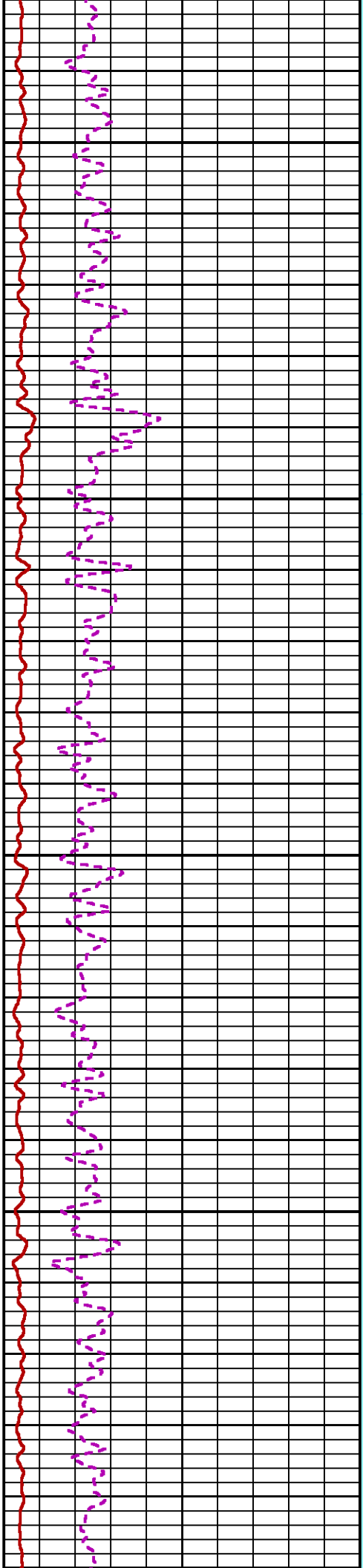
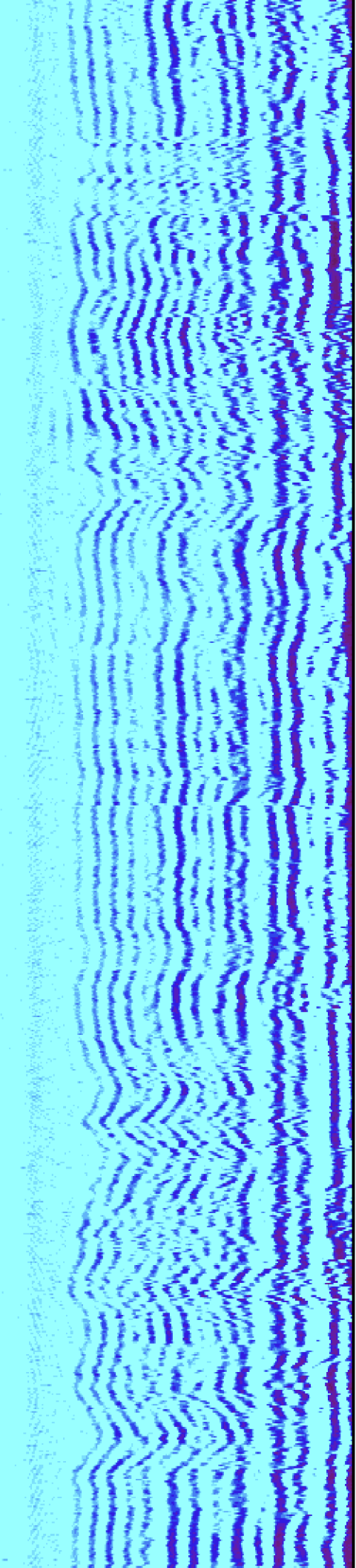

3700

3800

39

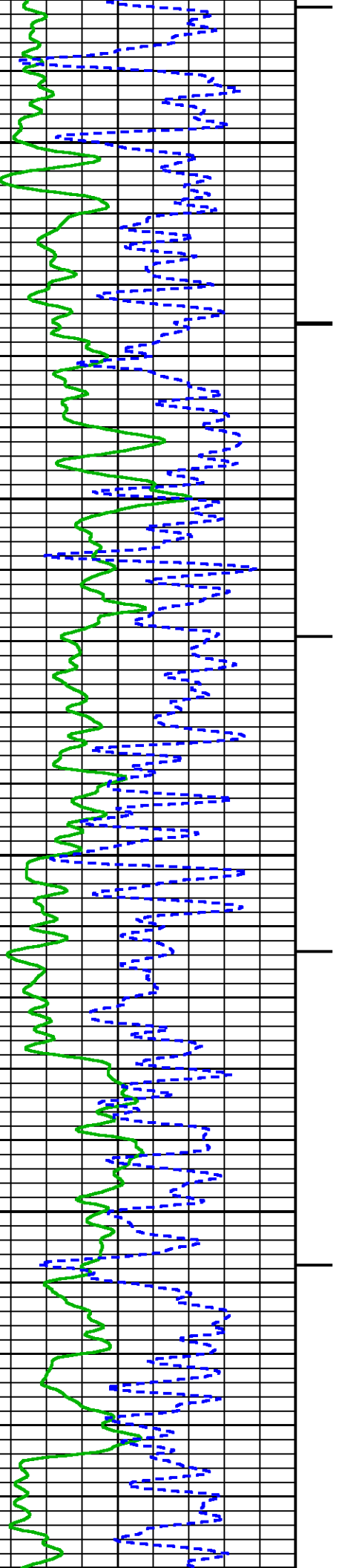

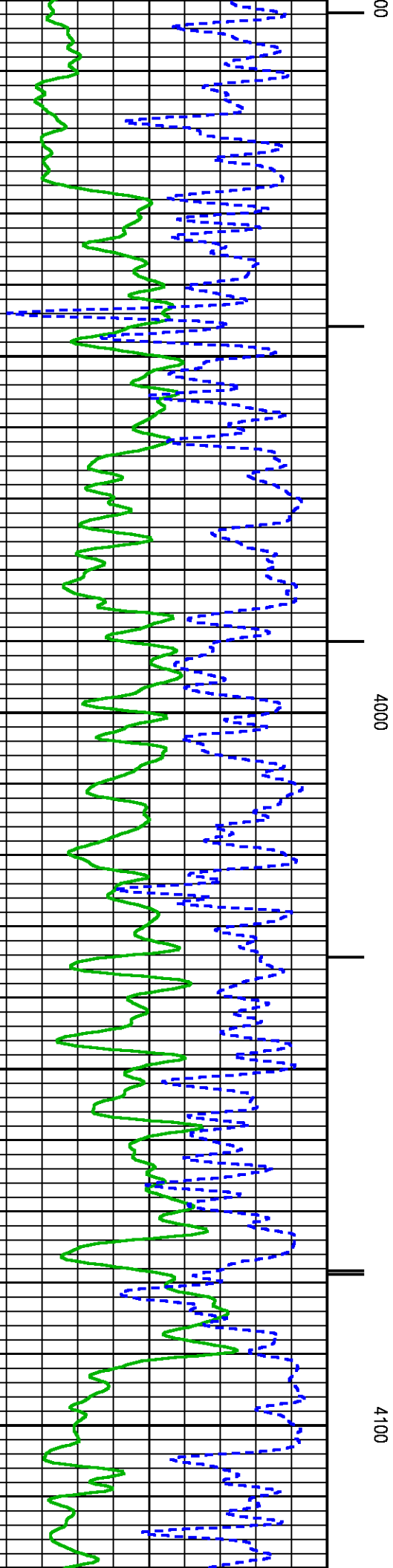
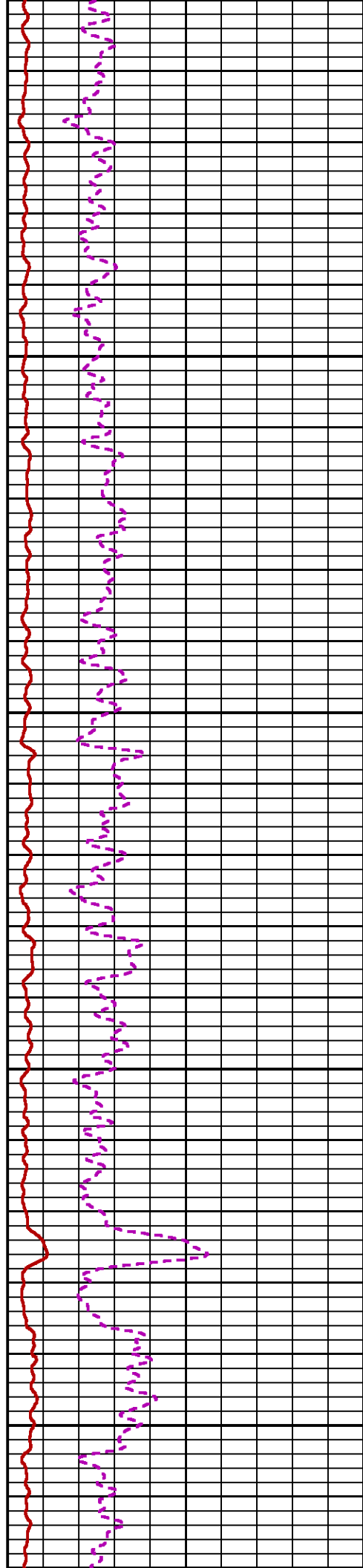
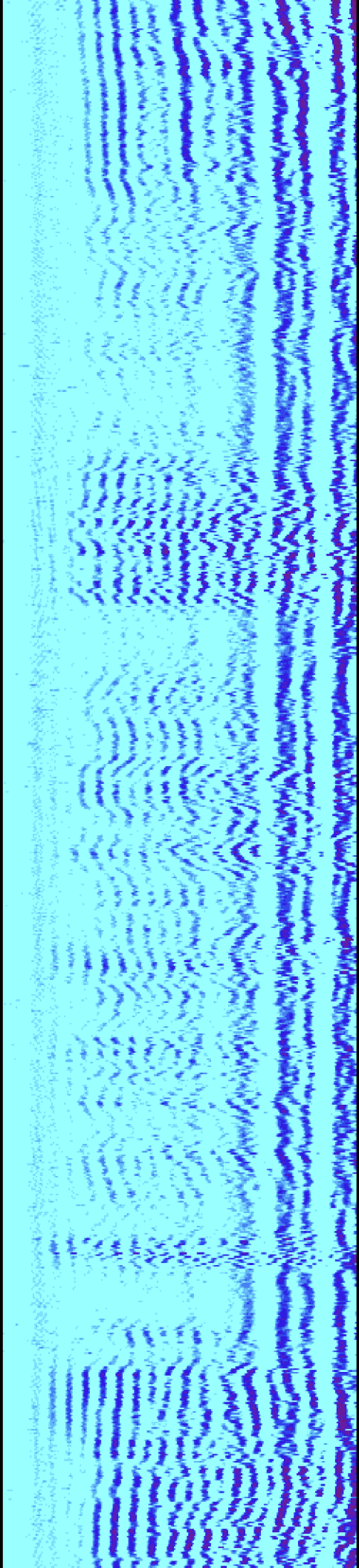

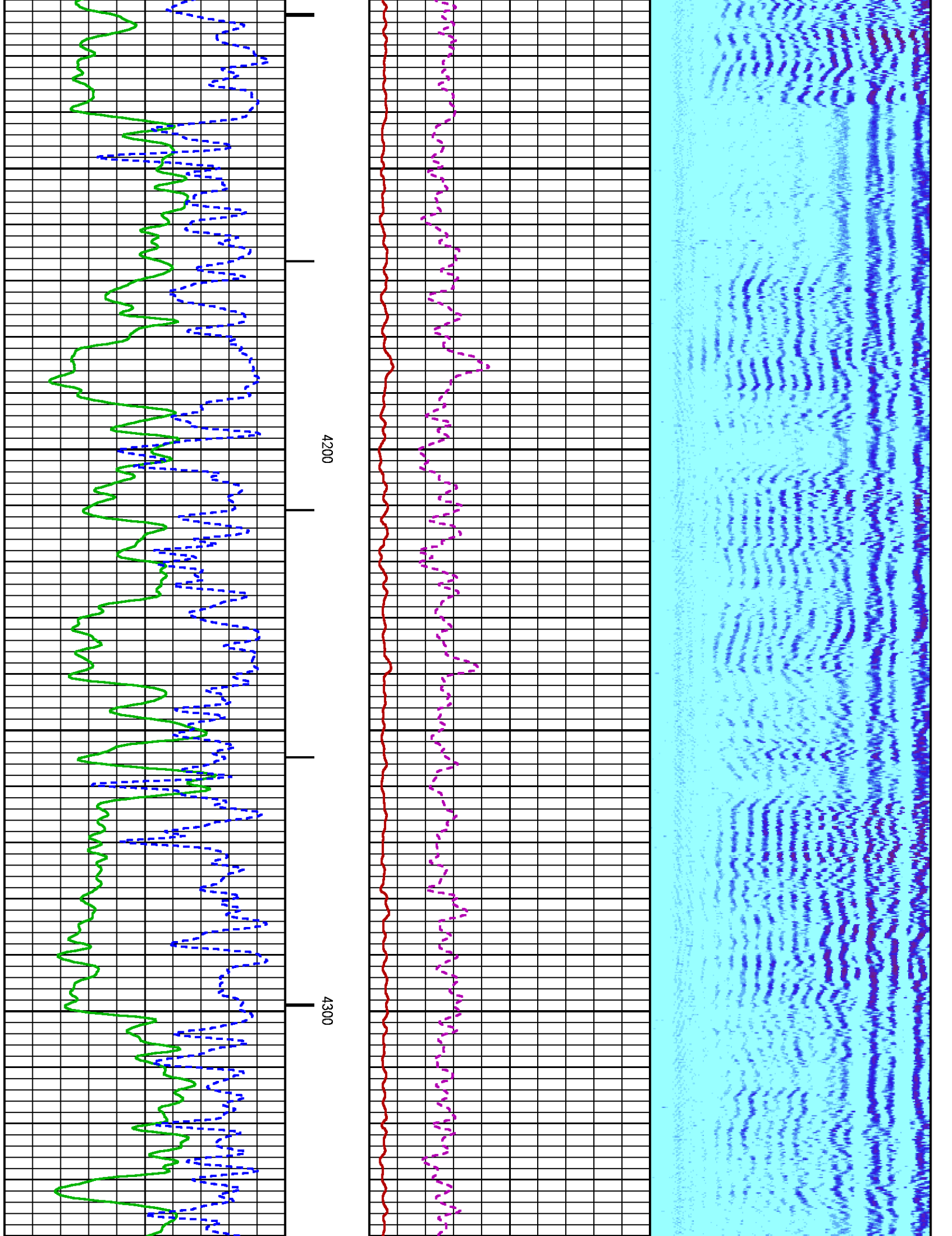

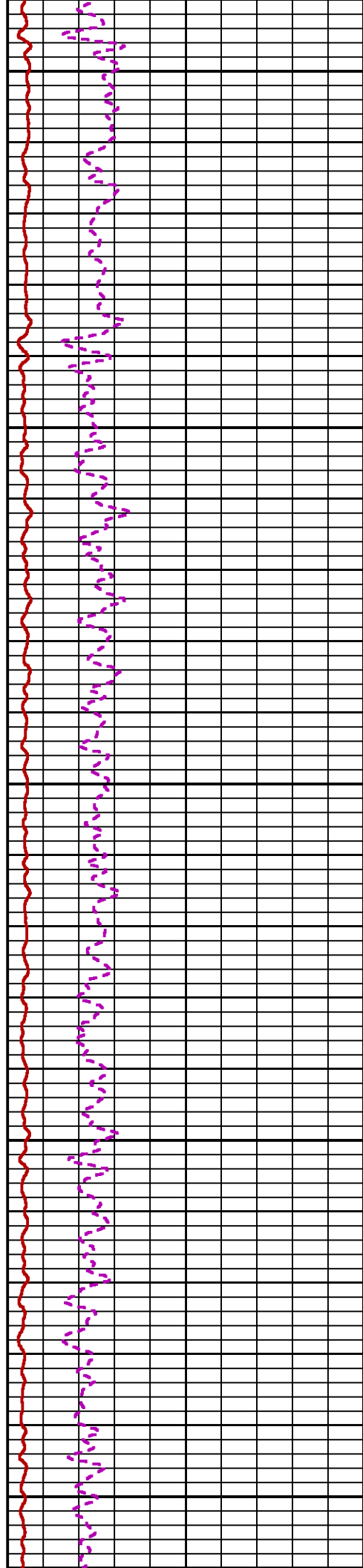
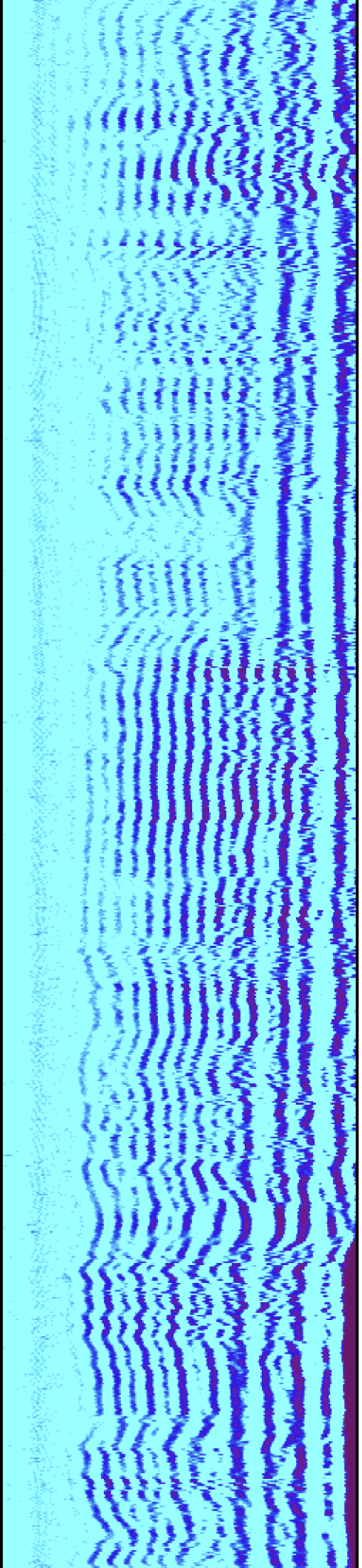

4400

4500

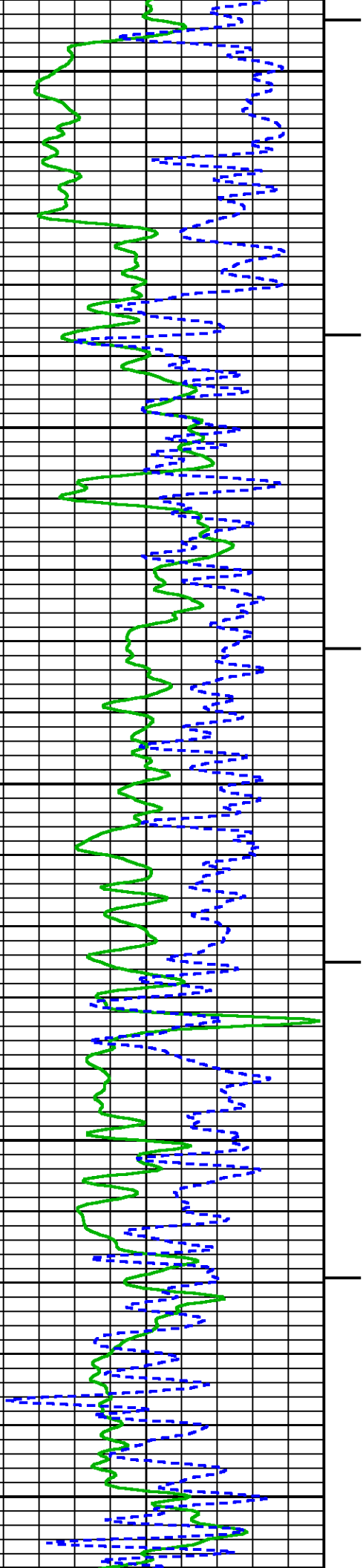

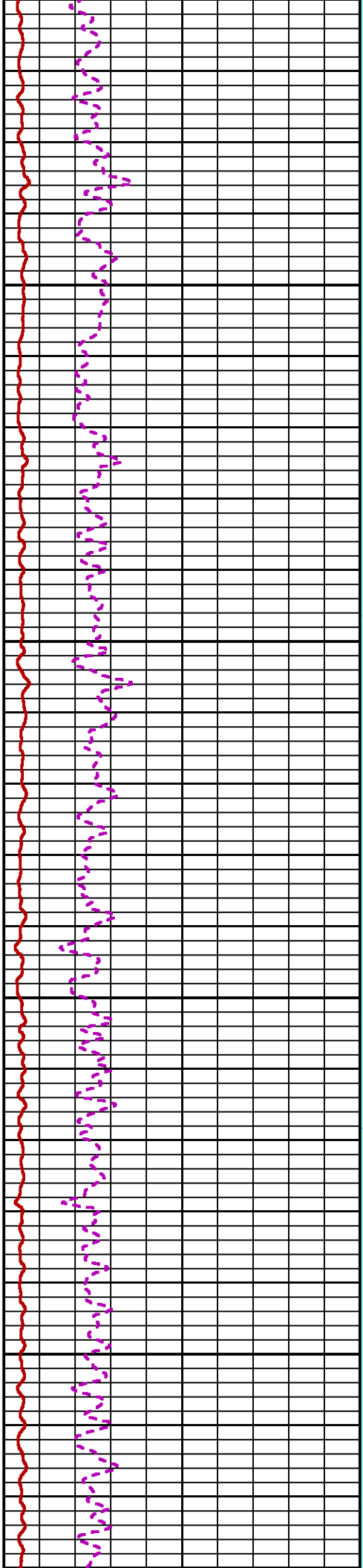
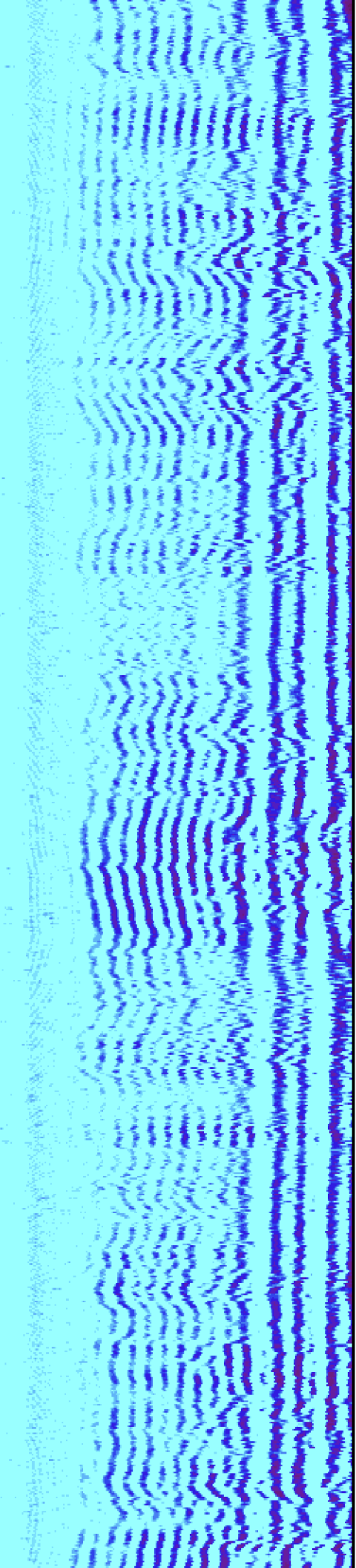

4600

4700

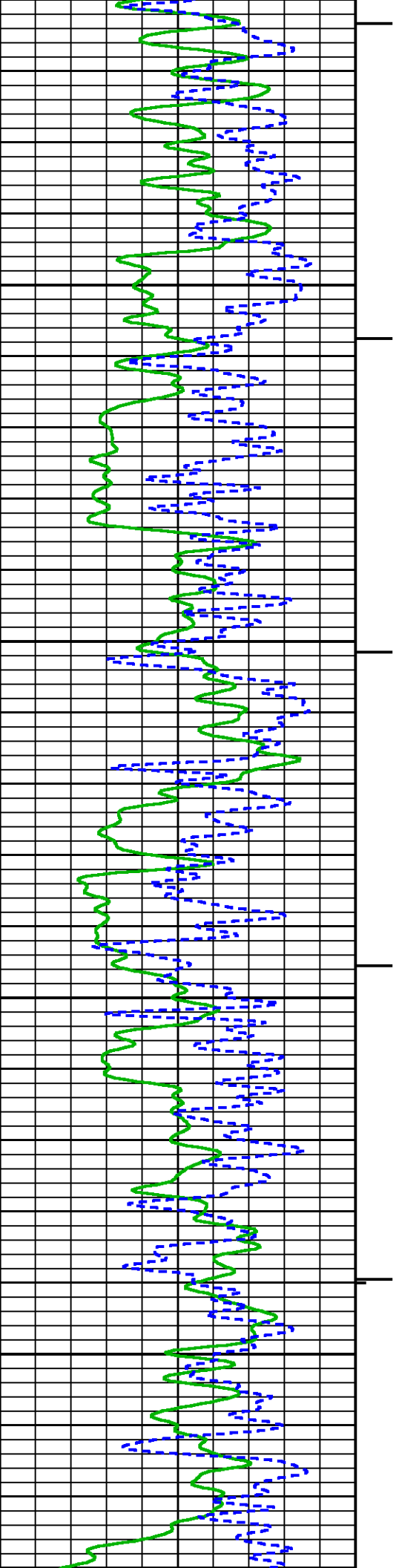

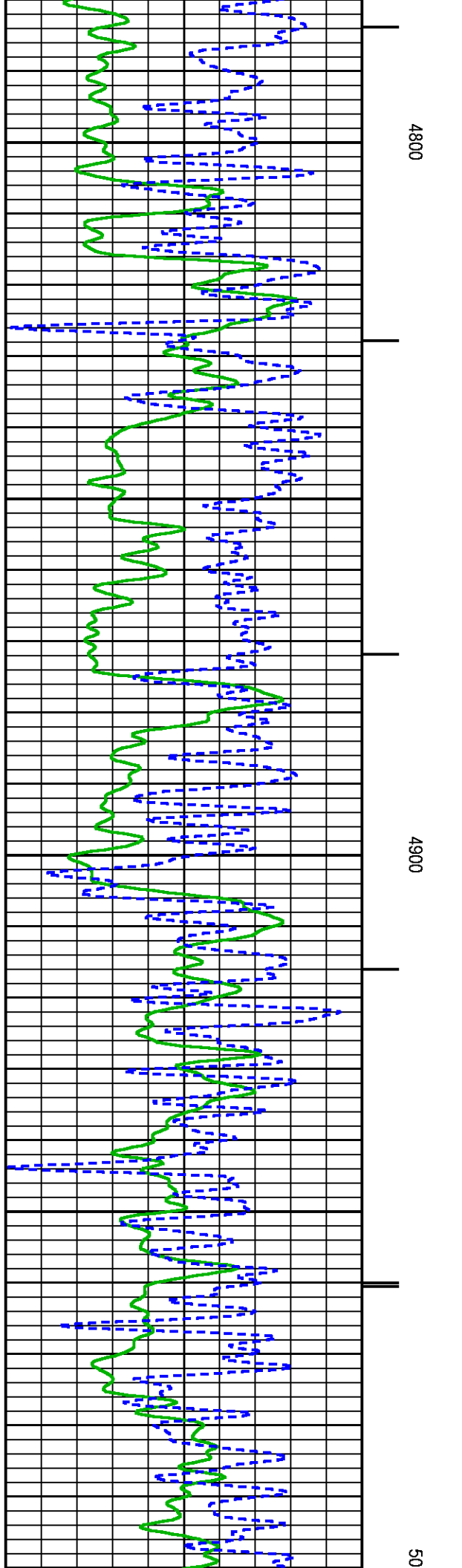
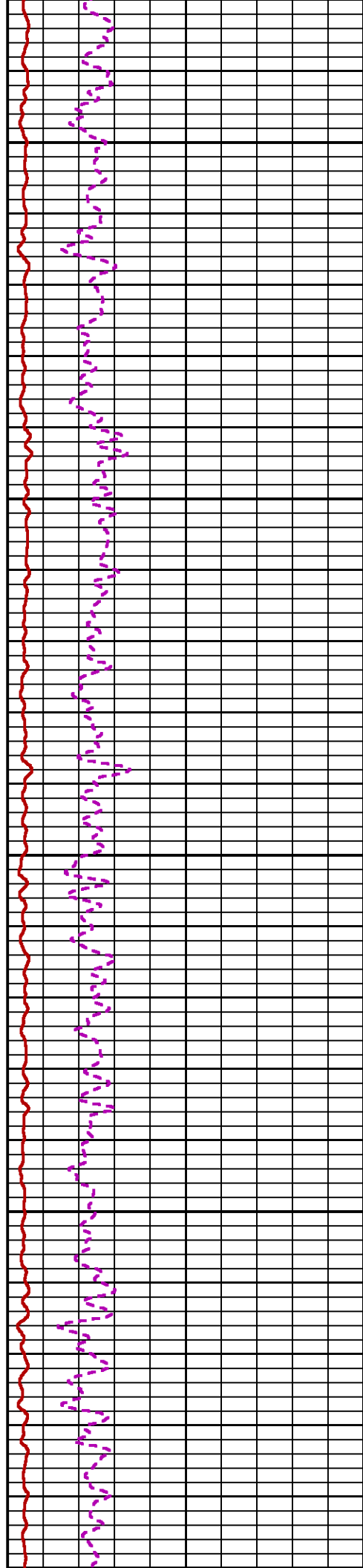
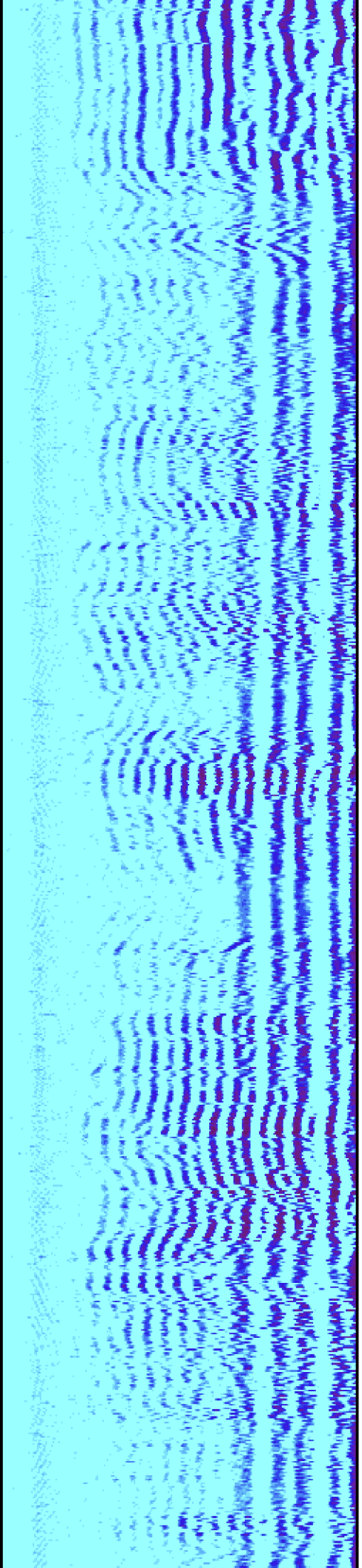

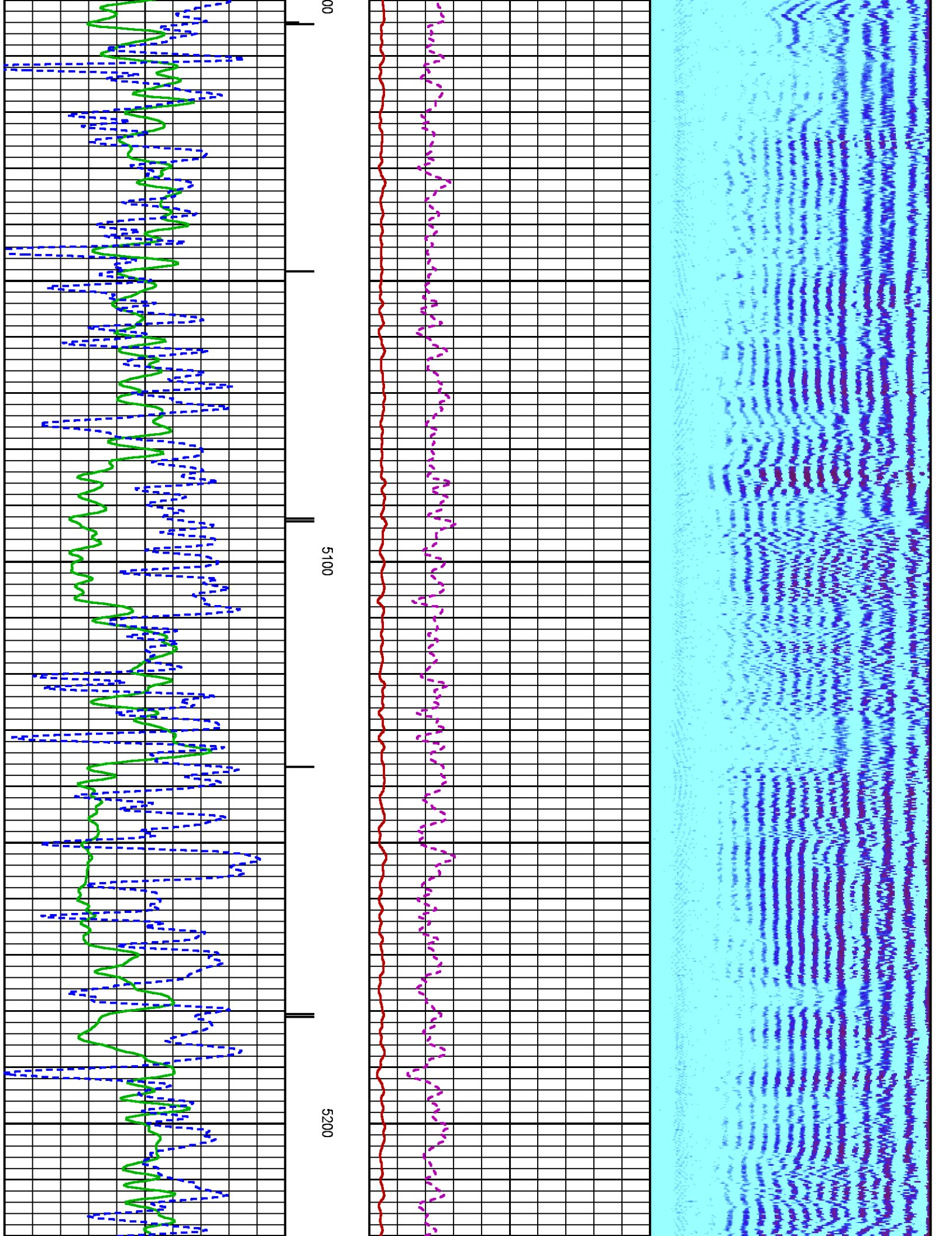

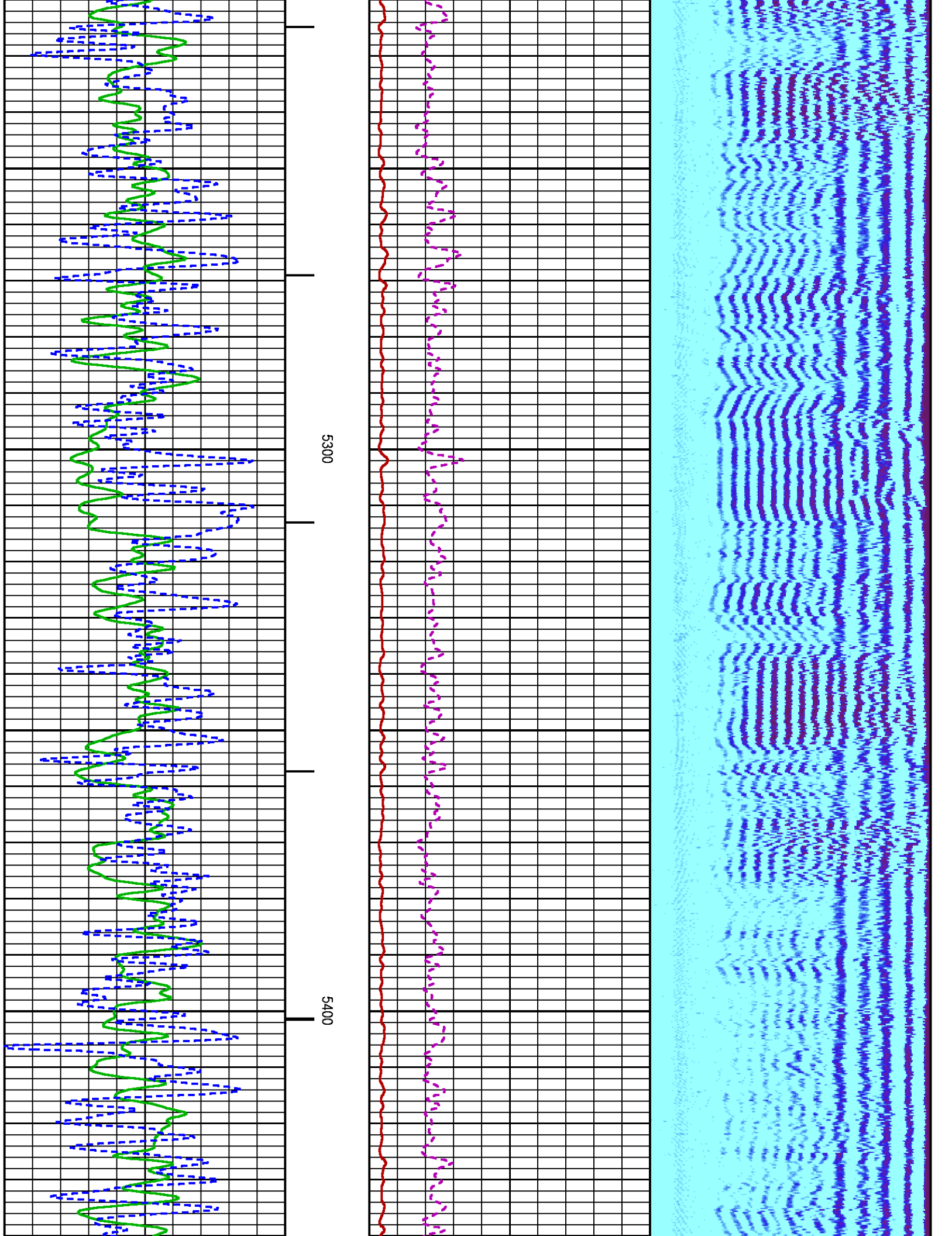

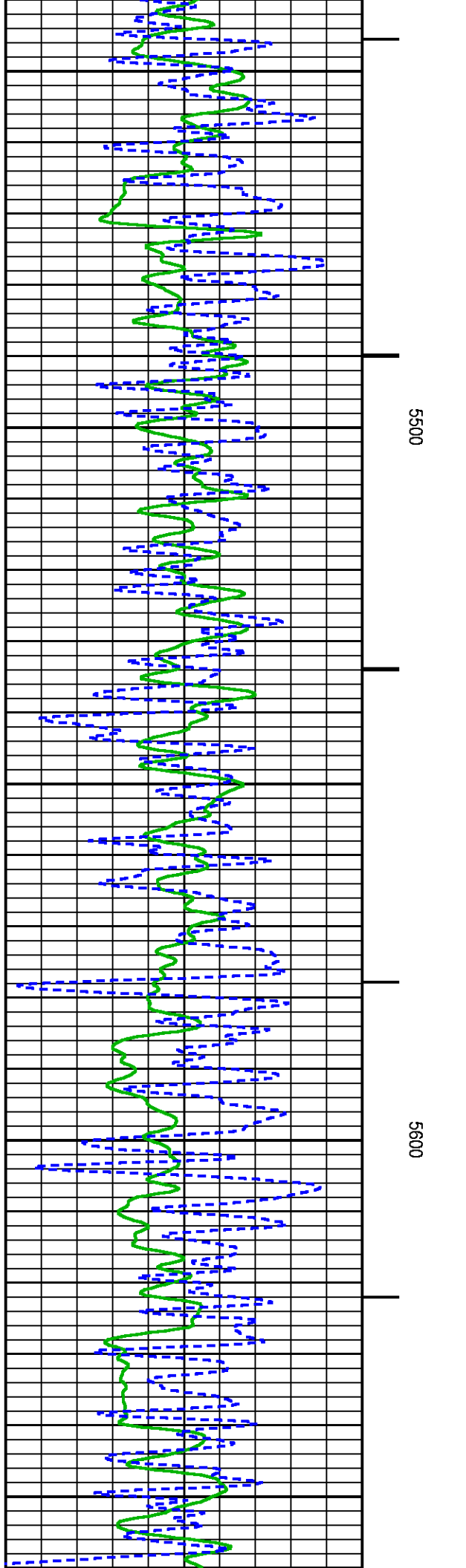
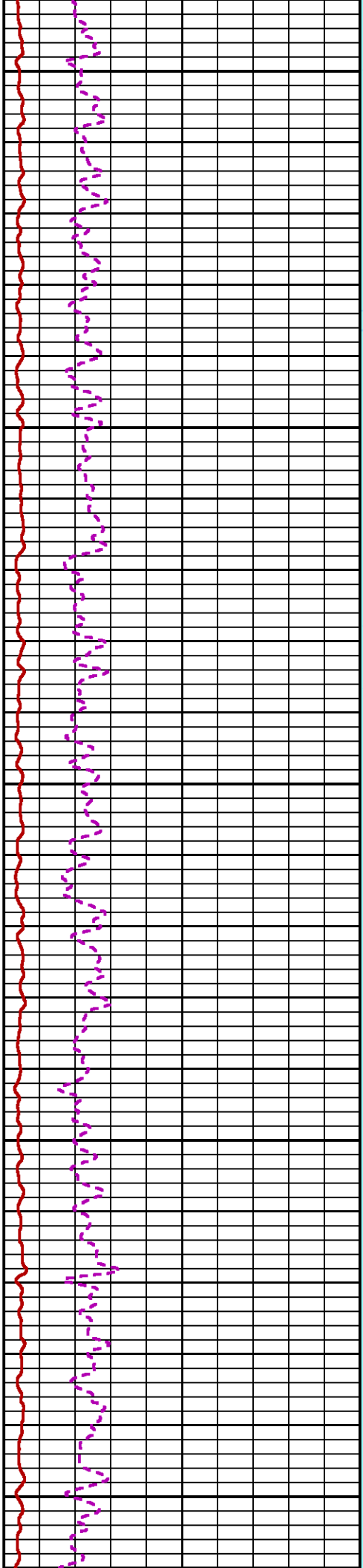
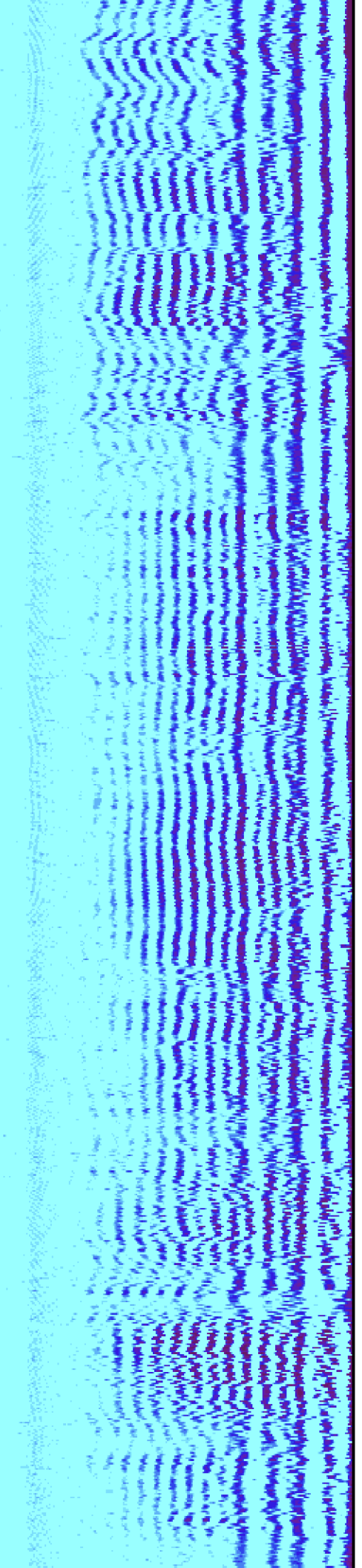

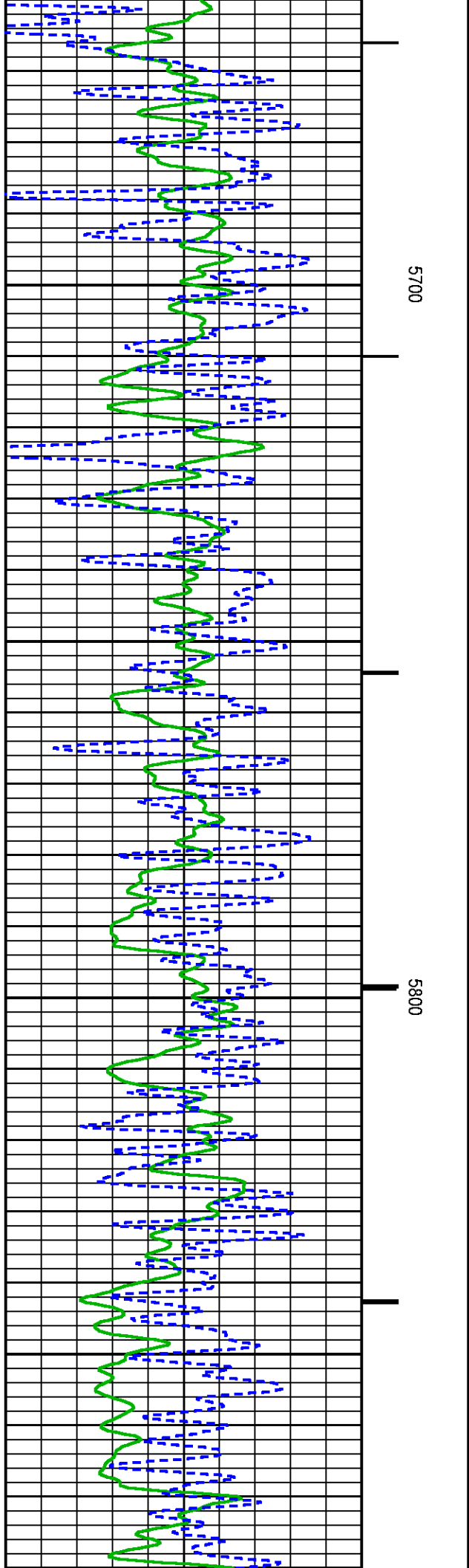
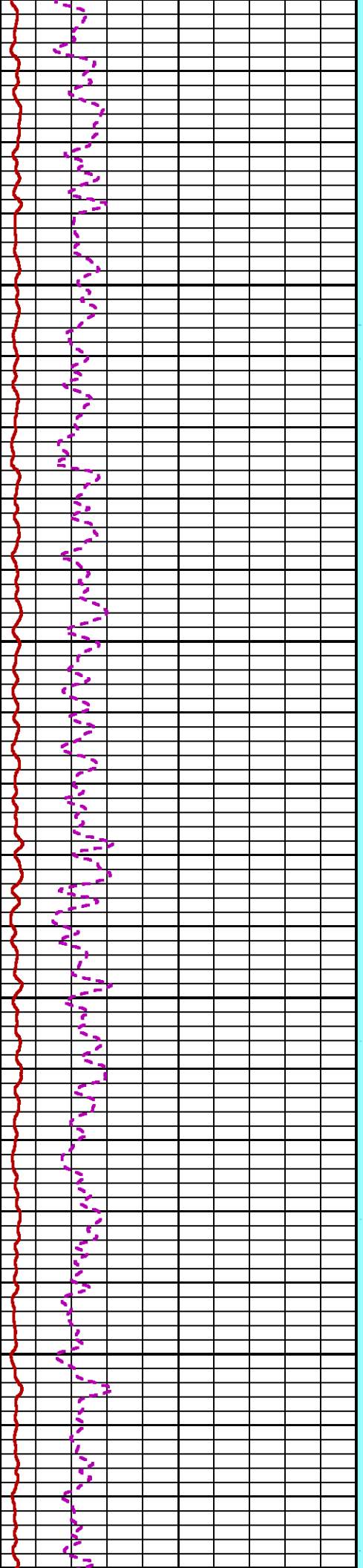
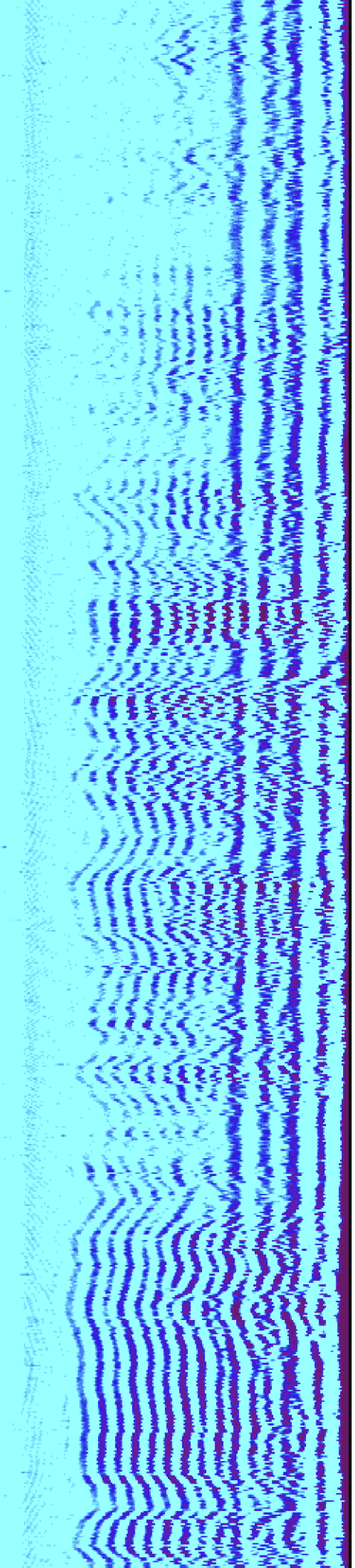

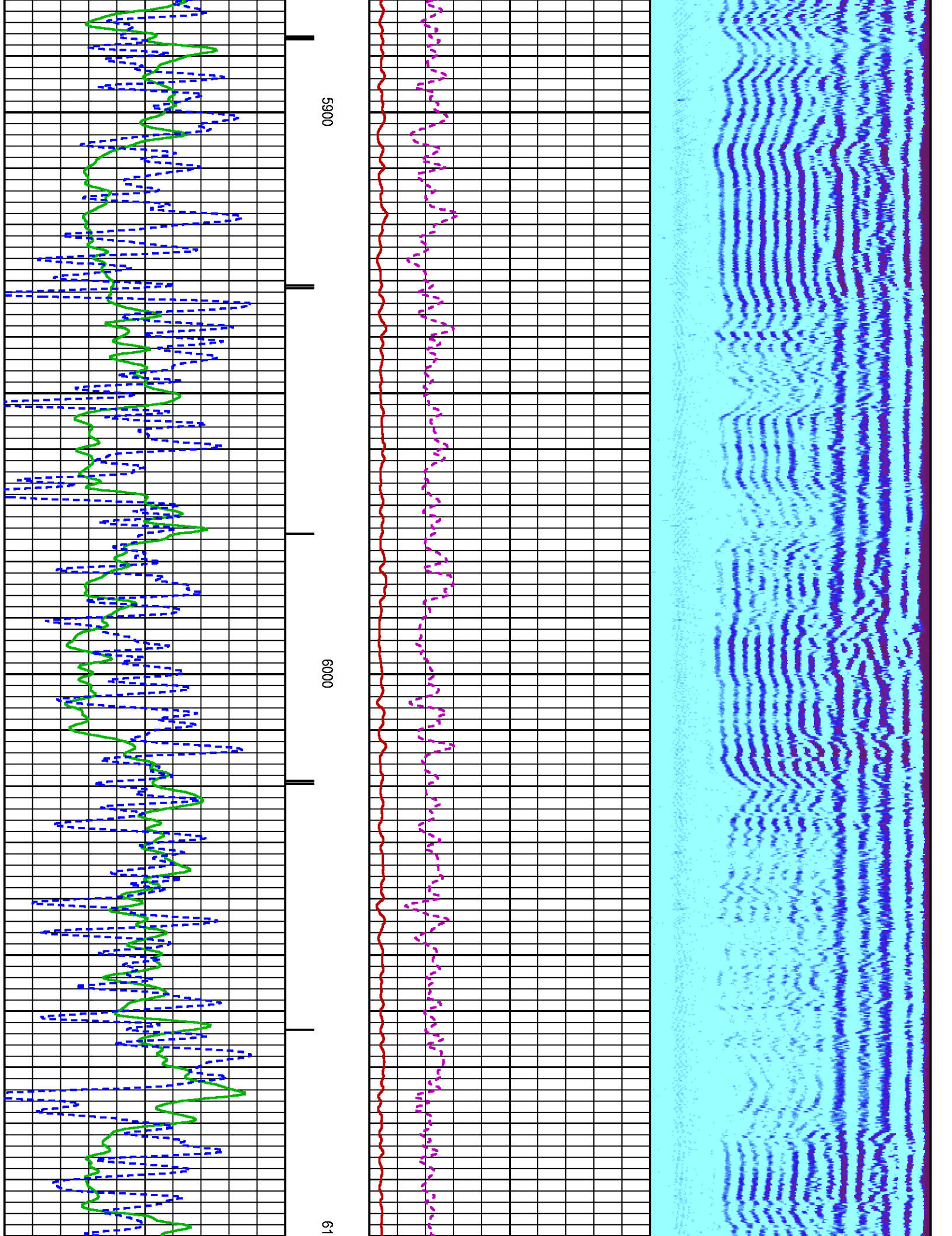

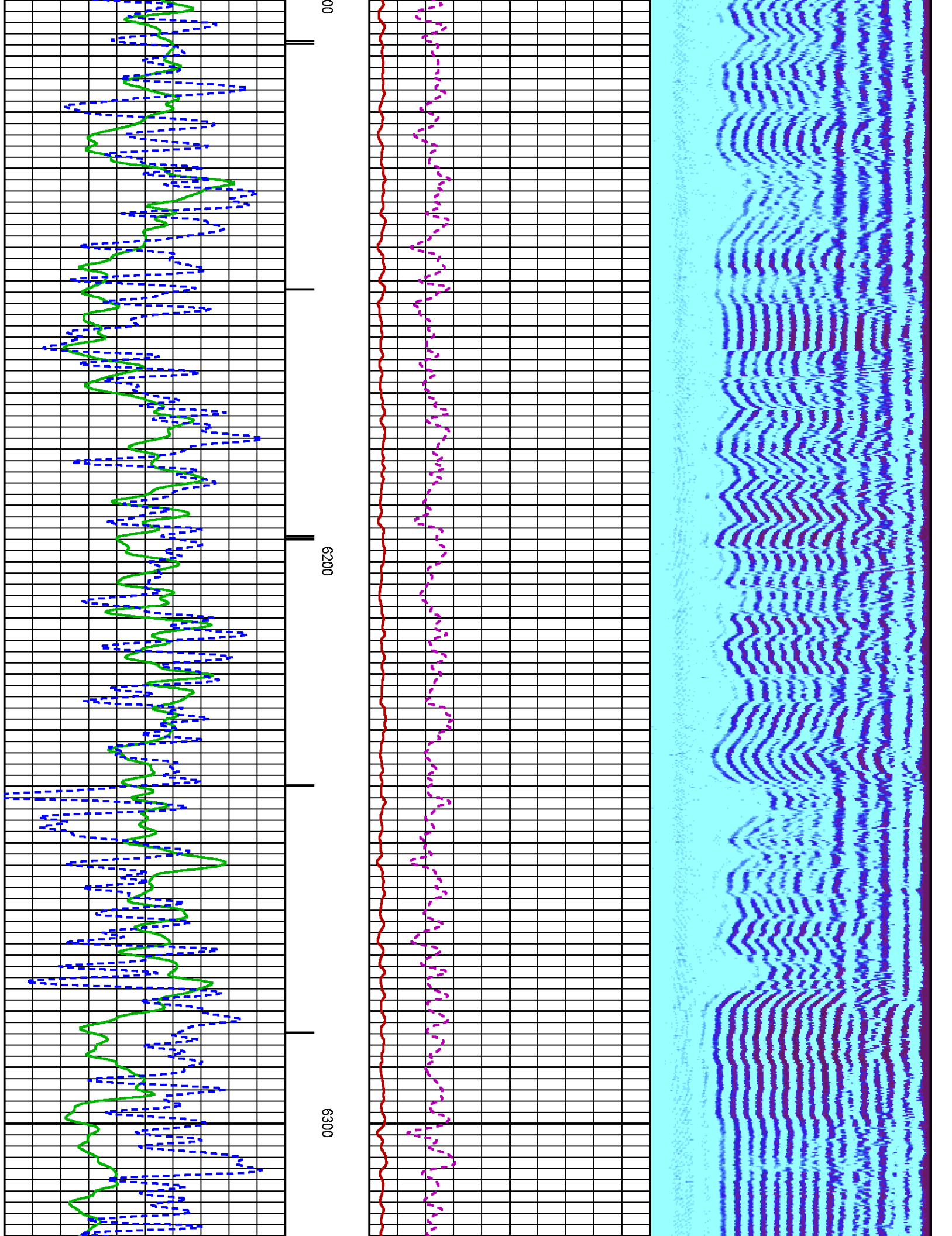

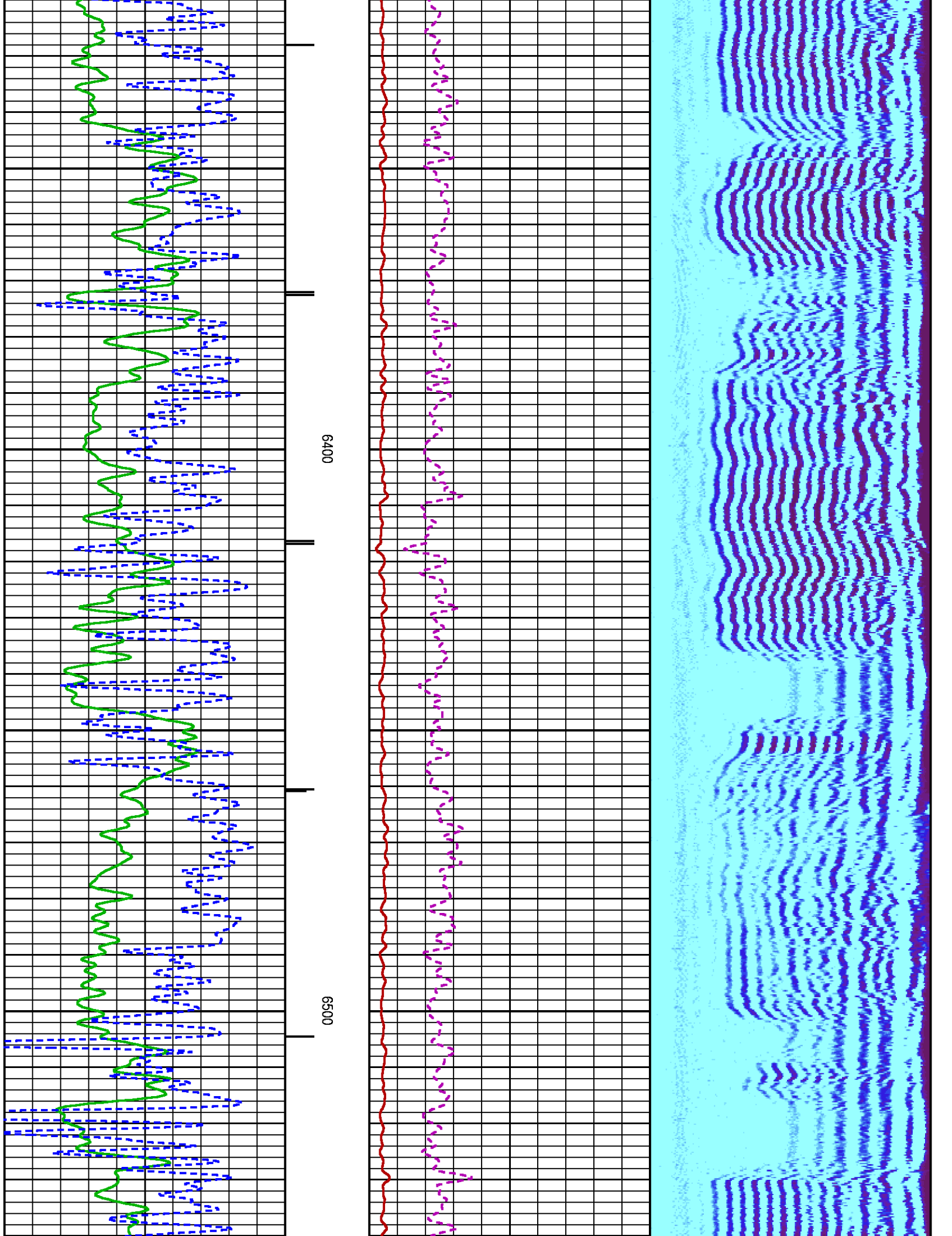

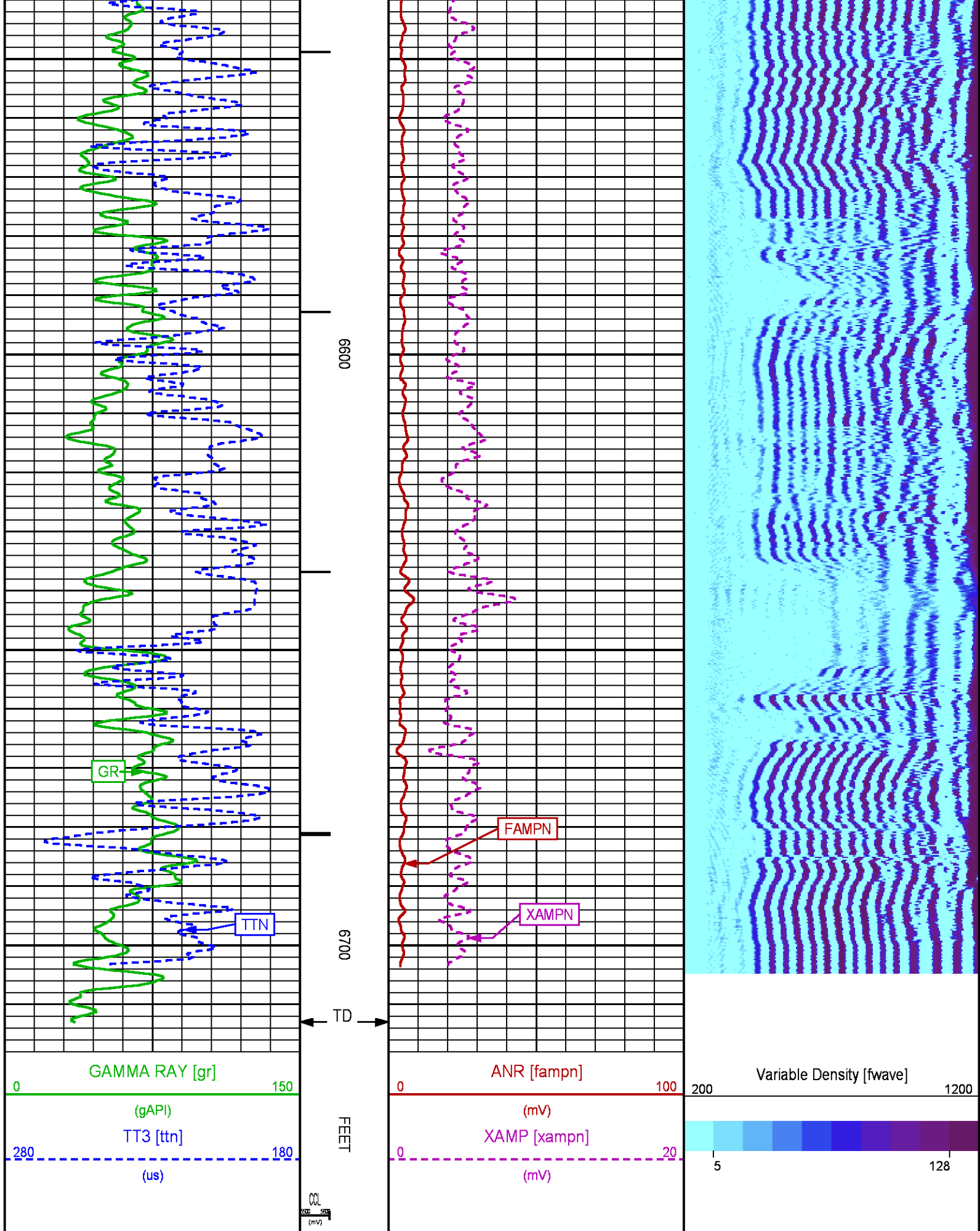

REPEAT LOG 0 PSI

ECLIPS 6.2wu1 PC-ECLIPS General Release Rel 6.2w Update 1 Fri Apr 25 10:54:53 Central Daylight Time 2014
Updates: 46 Patches: 5

Plotted: Sun Dec 28 12:54:50 2014

PARAMETER AND FILTER SUMMARY REPORT

FILE: C:\dat1a\093574\012g01.prm
LOGGING MODE: DEPTH DIRECTION: UP
TOP DEPTH: 6389.000 ft BOTTOM DEPTH: 6714.000 ft

SYMMETRIC FILTER

MEASUREMENT TYPE	PARAMETER	VALUE	UNITS	INTERVAL (ft)	
GR	FILTER ()	medium (1)		TOP	BOTTOM
AMPLITUDE	FILTER ()	medium (1)		"	"
TRAVEL TIME	FILTER ()	medium (1)		"	"

RAL CCL PROCESSING

MEASUREMENT TYPE	PARAMETER	VALUE	UNITS	INTERVAL (ft)	
CCL FLOOR	CCL FLOOR	0		TOP	BOTTOM

ANALOG RAL PROCESSING

MEASUREMENT TYPE	PARAMETER	VALUE	UNITS	INTERVAL (ft)	
AMPLITUDE WINDOW (NEAR)	AMP WINDOW START (fgpn*)	187	us	TOP	BOTTOM
	AMP WINDOW LENGTH	25	us	"	"
TRAVEL TIME WINDOW (NEAR)	TT WINDOW START (ttn*)	174	us	"	"
	TT WINDOW LENGTH	500	us	"	"
	FIRST BRK THRESHOLD (ttn*)	4	mV	"	"
				"	"
RAL CASING PARAMETERS	PPT NEAR	200.391	us	"	"
RAL TOOL DELAY	TOOL DELAY (strn*)	-69	us	"	"
BASELINE NOISE (NEAR)	NOISE WINDOW START	132	us	"	"
	NOISE WINDOW LENGTH	25	us	"	"

CURVE DESCRIPTION REPORT

CURVE NAME	CREATION DATE	CURVE DESCRIPTION
F1:CCL	Dec 28 09:03:37 2014	CASING COLLAR LOCATOR
F1:FAMPN	Dec 28 09:03:37 2014	FIXED GATE AMPLITUDE NEAR RECEIVER
F1:FWAVE	Dec 28 09:03:37 2014	FAR WAVE FORM
F1:GR	Dec 28 09:03:37 2014	GAMMA RAY
F1:TTN	Dec 28 09:03:37 2014	TRAVELTIME FROM NEAR TRANSMITTER-RECEIVER
F1:XAMPN	Dec 28 09:03:37 2014	FIXED GATE AMPLITUDE NEAR RECEIVER TIMES FIVE

CURVE MEASURE POINT OFFSET

CURVE	OFFSET (ft)	CURVE	OFFSET (ft)	CURVE	OFFSET (ft)	CURVE	OFFSET (ft)
CCL	5.75	GR	1.75	XAMPN	11.25		
FAMPN	11.25	TTN	11.25				

Presentation : BHUGHES-06627:C:\dat1a\093574\32CBL_REPEAT.fvpdf [5"/100" Scale]
Plot Interval : 6383.25 - 6717.5 Feet

Data File 1 : F1 : BHUGHES-06627:C:\dat1a\093574\32_CBL_REPEAT.xtf
Created On : Dec 28 09:03:37 2014
Company : WPX ENERGY
Well : GM 32-12
Field : GRAND VALLEY
File Interval : 6382.25 - 6719 Feet
OCT : n012g

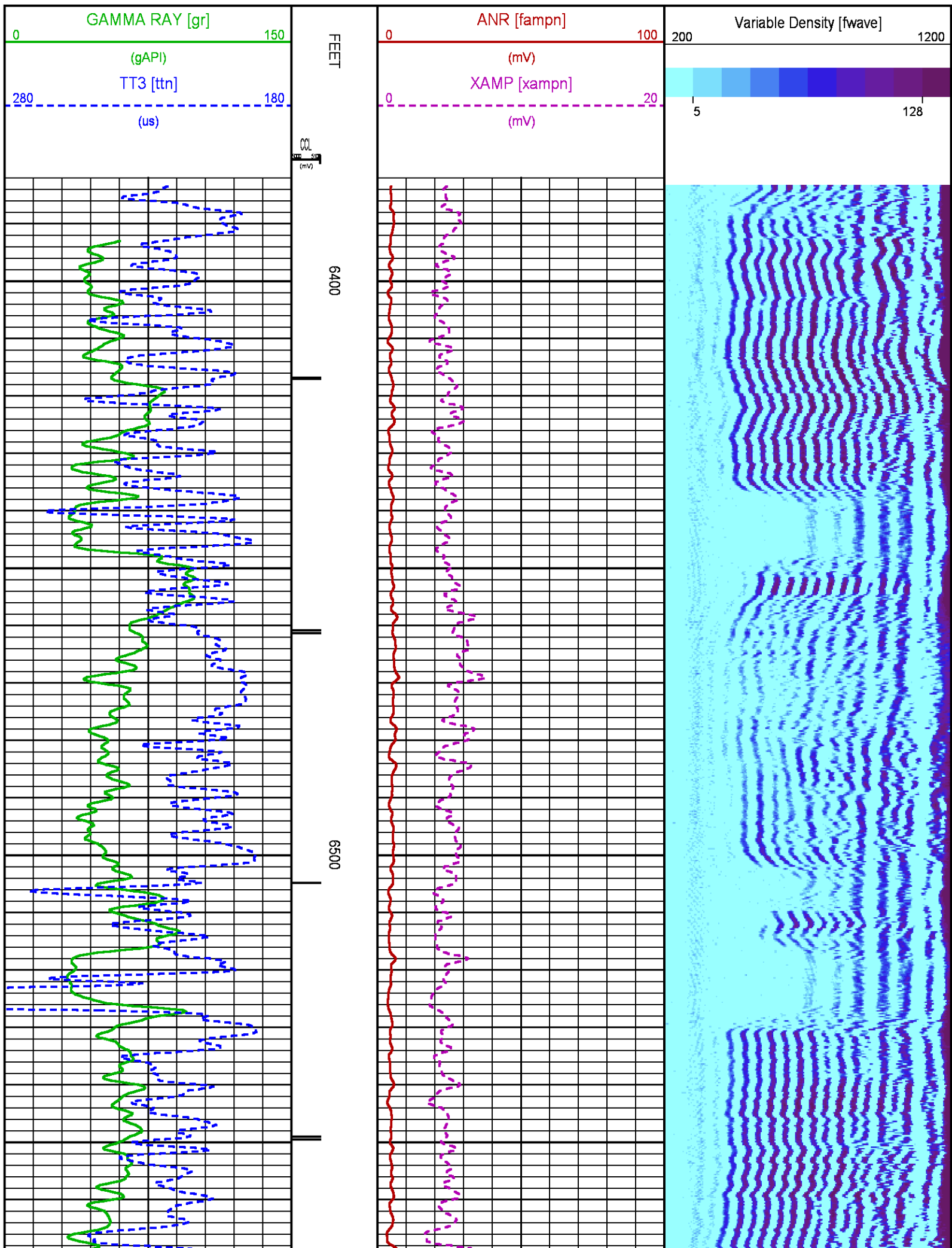

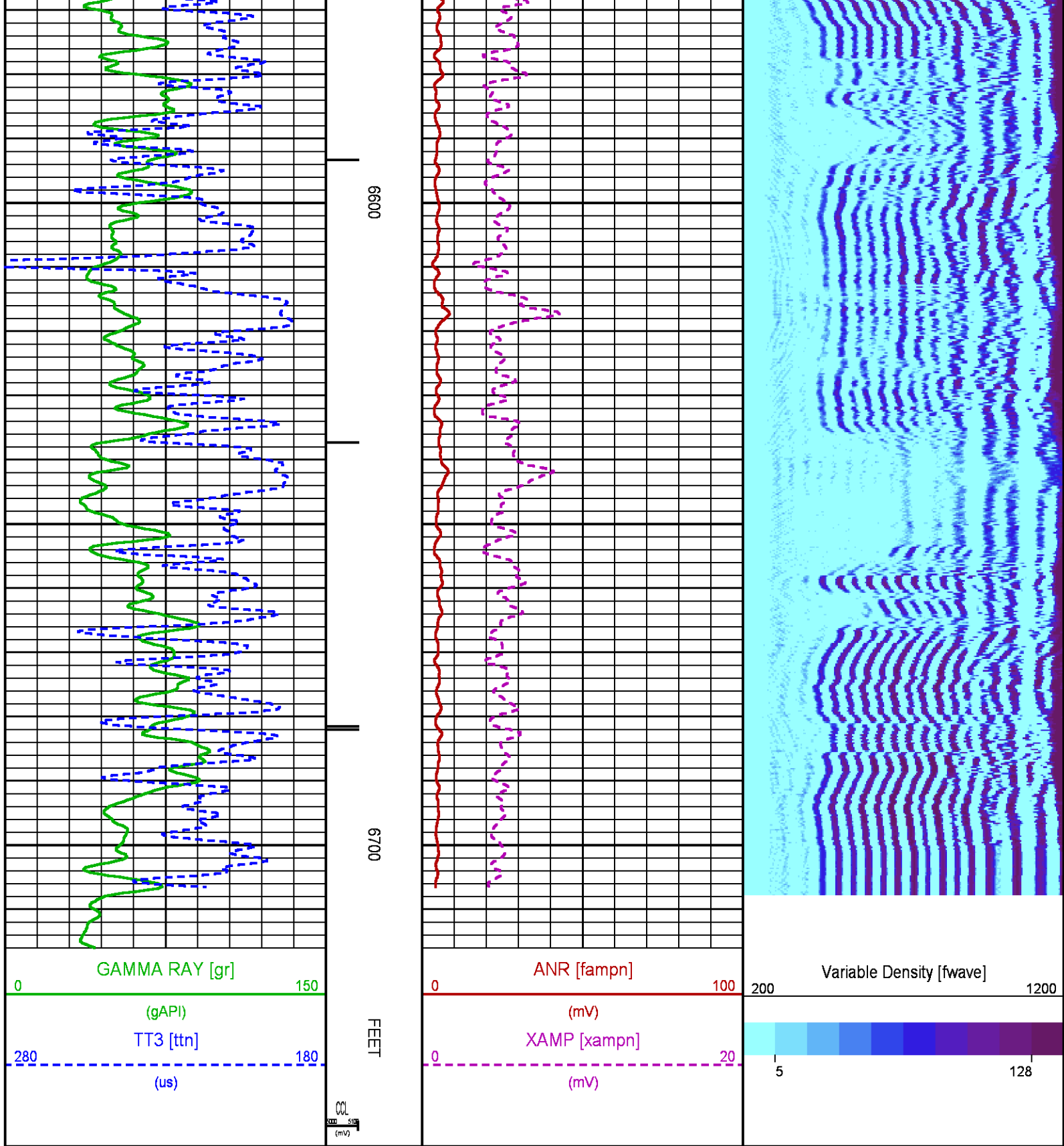

SECONDARY PRESENTATION 0 PSI

PARAMETER AND FILTER SUMMARY REPORT					
FILE: C:\dat1a\093574\012g02.prm LOGGING MODE: DEPTH DIRECTION: UP TOP DEPTH: 25.250 ft BOTTOM DEPTH: 6710.750 ft					
SYMMETRIC FILTER					
MEASUREMENT TYPE	PARAMETER	VALUE	UNITS	INTERVAL (ft)	
GR	FILTER ()	medium (1)		TOP	BOTTOM
AMPLITUDE	FILTER ()	medium (1)		"	"
TRAVEL TIME	FILTER ()	medium (1)		"	"
RAL CCL PROCESSING					
MEASUREMENT TYPE	PARAMETER	VALUE	UNITS	INTERVAL (ft)	
CCL FLOOR	CCL FLOOR	0		TOP	BOTTOM
ANALOG RAL PROCESSING					
MEASUREMENT TYPE	PARAMETER	VALUE	UNITS	INTERVAL (ft)	
AMPLITUDE WINDOW (NEAR)	AMP WINDOW START (fgp1*)	187	us	TOP	BOTTOM
	AMP WINDOW START (fgp2*)	187	us	"	"
	AMP WINDOW START (fgp3*)	187	us	"	"
	AMP WINDOW START (fgp4*)	187	us	"	"
	AMP WINDOW START (fgp5*)	187	us	"	"
	AMP WINDOW START (fgp6*)	187	us	"	"
	AMP WINDOW START (fgp7*)	187	us	"	"
	AMP WINDOW START (fgp8*)	187	us	"	"
	AMP WINDOW START (fgpn*)	187	us	"	"
	AMP WINDOW LENGTH	25	us	"	"
TRAVEL TIME WINDOW (NEAR)	TT WINDOW START (ttn*)	174	us	"	"
	TT WINDOW LENGTH	500	us	"	"
	FIRST BRK THRESHOLD (ttn*)	4	mV	"	"
RAL CASING PARAMETERS	PPT NEAR	200.391	us	"	"
RAL TOOL DELAY	TOOL DELAY (str1*)	-69	us	"	"
	TOOL DELAY (str2*)	-69	us	"	"
	TOOL DELAY (str3*)	-69	us	"	"
	TOOL DELAY (str4*)	-69	us	"	"
	TOOL DELAY (str5*)	-69	us	"	"
	TOOL DELAY (str6*)	-69	us	"	"
	TOOL DELAY (str7*)	-69	us	"	"
	TOOL DELAY (str8*)	-69	us	"	"
BASELINE NOISE (NEAR)	TOOL DELAY (strn*)	-69	us	"	"
	NOISE WINDOW START	132	us	"	"
	NOISE WINDOW LENGTH	25	us	"	"
PERCENT BOND CEMENT MAP					
MEASUREMENT TYPE	PARAMETER	VALUE	UNITS	INTERVAL (ft)	
RAL FREE PIPE AMPLITUDE	FREE AMP REC 1	80	mV	TOP	BOTTOM
	FREE AMP REC 2	80	mV	"	"
	FREE AMP REC 3	80	mV	"	"
	FREE AMP REC 4	80	mV	"	"
	FREE AMP REC 5	80	mV	"	"
	FREE AMP REC 6	80	mV	"	"
	FREE AMP REC 7	80	mV	"	"
	FREE AMP REC 8	80	mV	"	"
RAL FULL BOND AMPLITUDE	FULL BOND AMP REC 1	2	mV	"	"
	FULL BOND AMP REC 2	2	mV	"	"
	FULL BOND AMP REC 3	2	mV	"	"
	FULL BOND AMP REC 4	2	mV	"	"
	FULL BOND AMP REC 5	2	mV	"	"
	FULL BOND AMP REC 6	2	mV	"	"
	FULL BOND AMP REC 7	2	mV	"	"
	FULL BOND AMP REC 8	2	mV	"	"

CURVE DESCRIPTION REPORT		
CURVE NAME	CREATION DATE	CURVE DESCRIPTION

F1:AR1	Dec 28 09:10:30 2014	FIXED GATE AMPLITUDE T-R1
F1:AR2	Dec 28 09:10:30 2014	FIXED GATE AMPLITUDE T-R2
F1:AR3	Dec 28 09:10:30 2014	FIXED GATE AMPLITUDE T-R3
F1:AR4	Dec 28 09:10:30 2014	FIXED GATE AMPLITUDE T-R4
F1:AR5	Dec 28 09:10:30 2014	FIXED GATE AMPLITUDE T-R5
F1:AR6	Dec 28 09:10:30 2014	FIXED GATE AMPLITUDE T-R6
F1:AR7	Dec 28 09:10:30 2014	FIXED GATE AMPLITUDE T-R7
F1:AR8	Dec 28 09:10:30 2014	FIXED GATE AMPLITUDE T-R8
F1:CCL	Dec 28 09:10:30 2014	CASING COLLAR LOCATOR
F1:FAMPN	Dec 28 09:10:30 2014	FIXED GATE AMPLITUDE NEAR RECEIVER
F1:FWAVE	Dec 28 09:10:30 2014	FAR WAVE FORM
F1:GR	Dec 28 09:10:30 2014	GAMMA RAY
F1:PBMAP	Dec 28 09:10:30 2014	PERCENT BOND CEMENT MAP
F1:TTN	Dec 28 09:10:30 2014	TRAVELTIME FROM NEAR TRANSMITTER-RECEIVER
F1:XAMPN	Dec 28 09:10:30 2014	FIXED GATE AMPLITUDE NEAR RECEIVER TIMES FIVE

CURVE MEASURE POINT OFFSET

CURVE	OFFSET (ft)	CURVE	OFFSET (ft)	CURVE	OFFSET (ft)	CURVE	OFFSET (ft)
AR1	11.25	AR5	11.25	CCL	5.75	XAMPN	11.25
AR2	11.25	AR6	11.25	FAMPN	11.25		
AR3	11.25	AR7	11.25	GR	1.75		
AR4	11.25	AR8	11.25	TTN	11.25		

Presentation	: BHUGHES-06627:C:\dat1a\093574\32CBL_SECONDARY.fvpdf [5"/100' Scale]
Plot Interval	: 0 - 6718 Feet
Data File 1	: F1 : BHUGHES-06627:C:\dat1a\093574\32_CBL_MAIN.xtf
Created On	: Dec 28 09:10:30 2014
Company	: WPX ENERGY
Well	: GM 32-12
Field	: GRAND VALLEY
File Interval	: 19 - 6716 Feet
OCT	: n012g

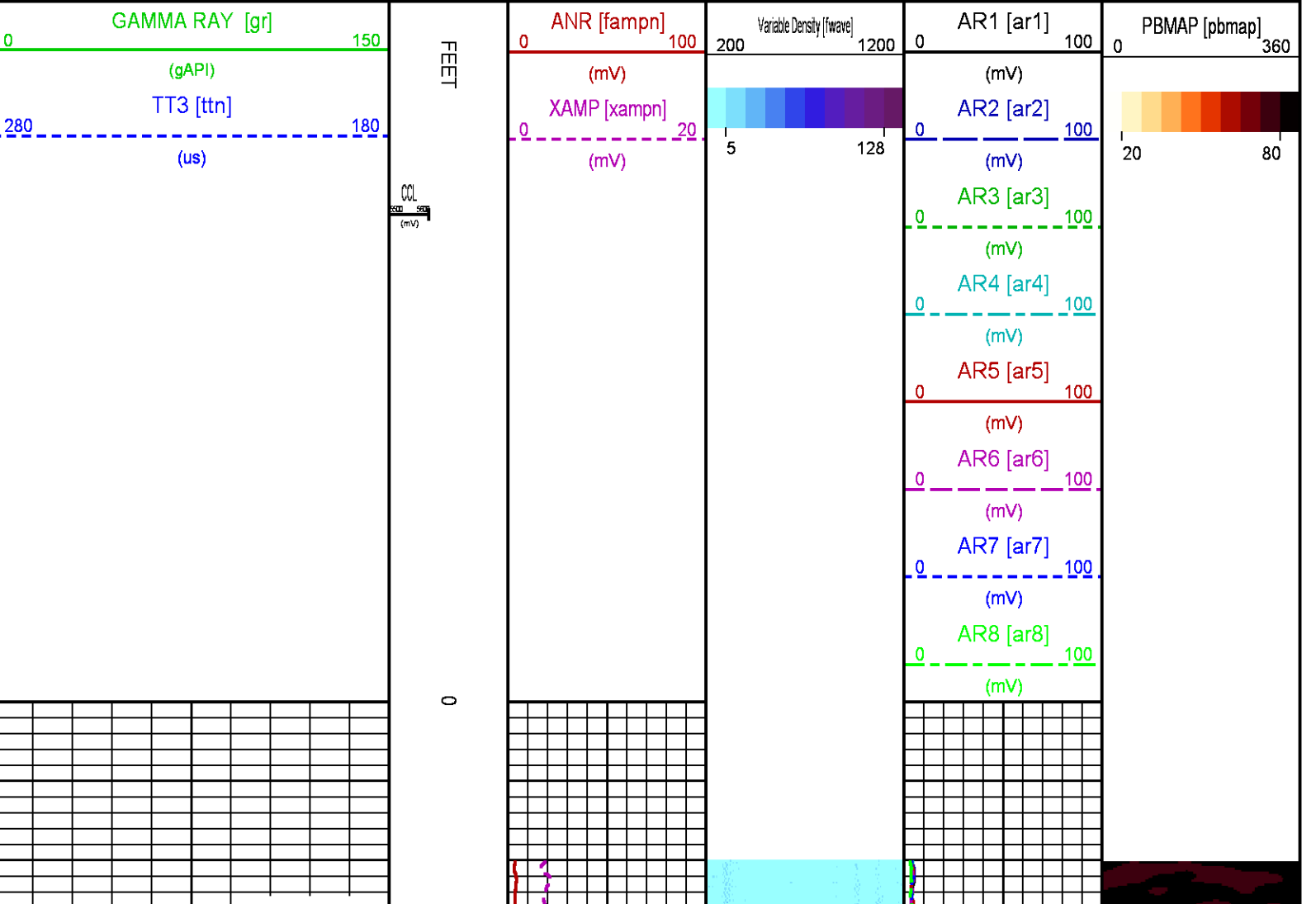

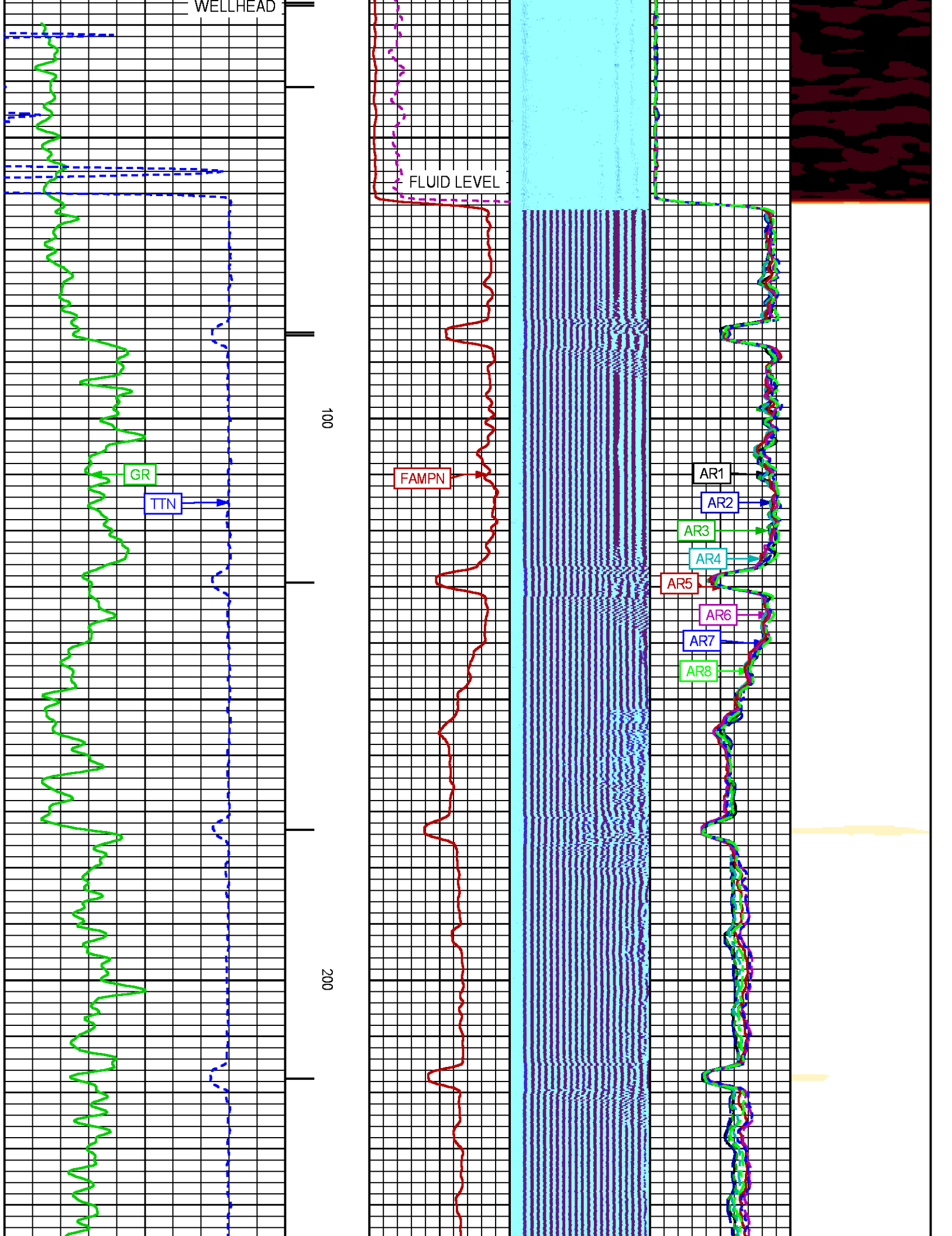

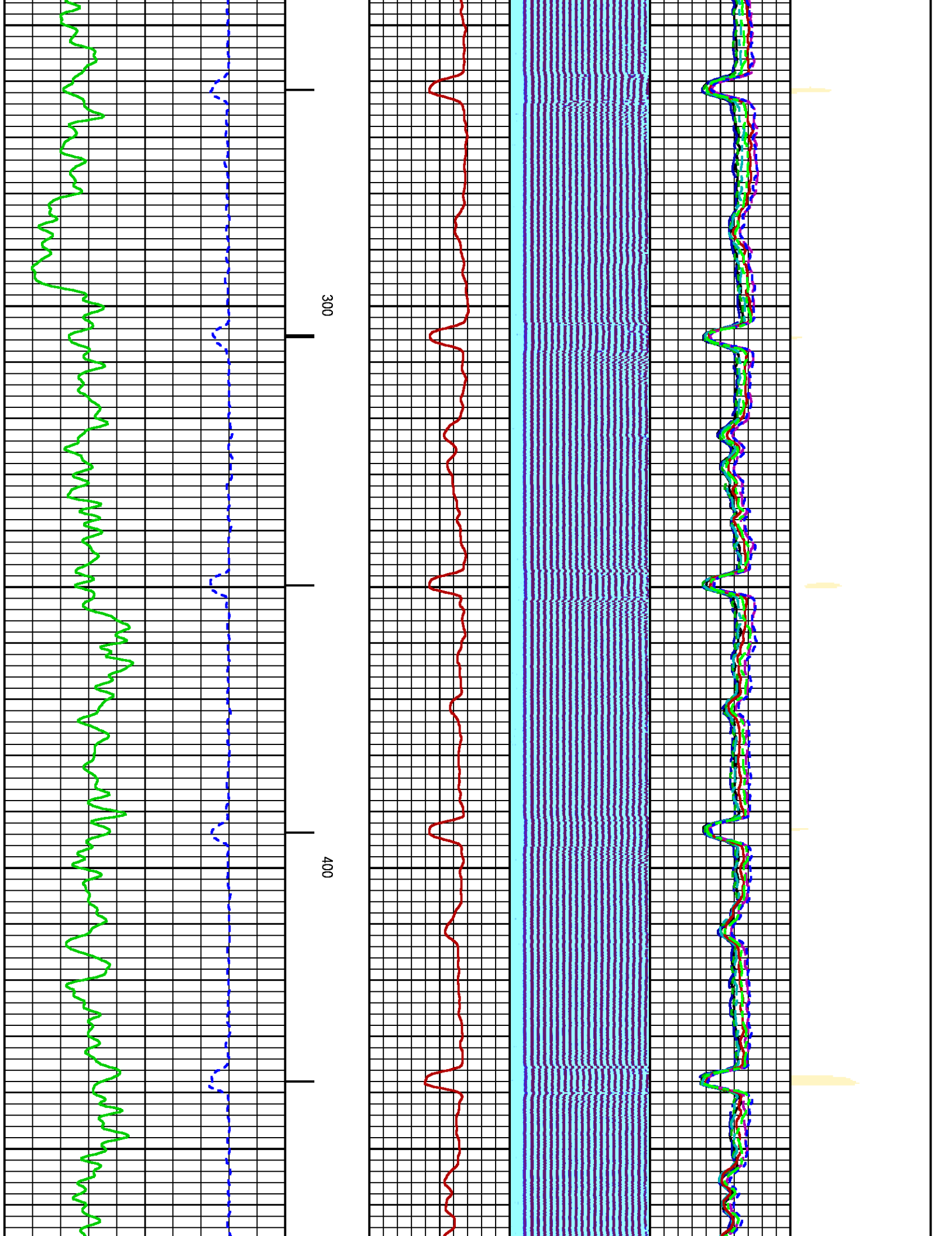

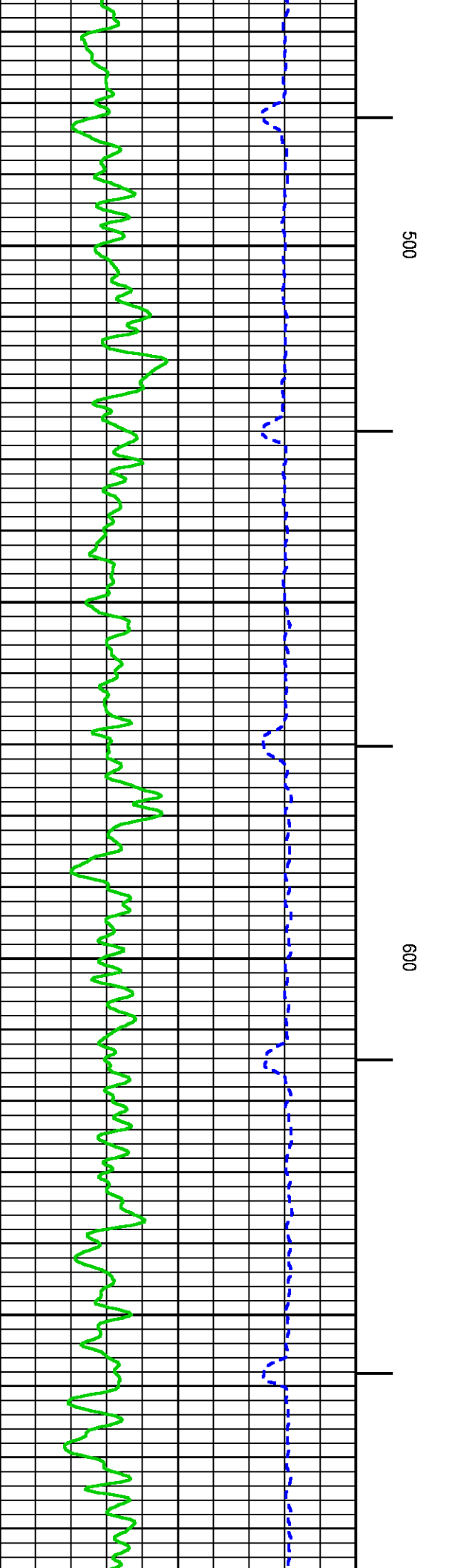
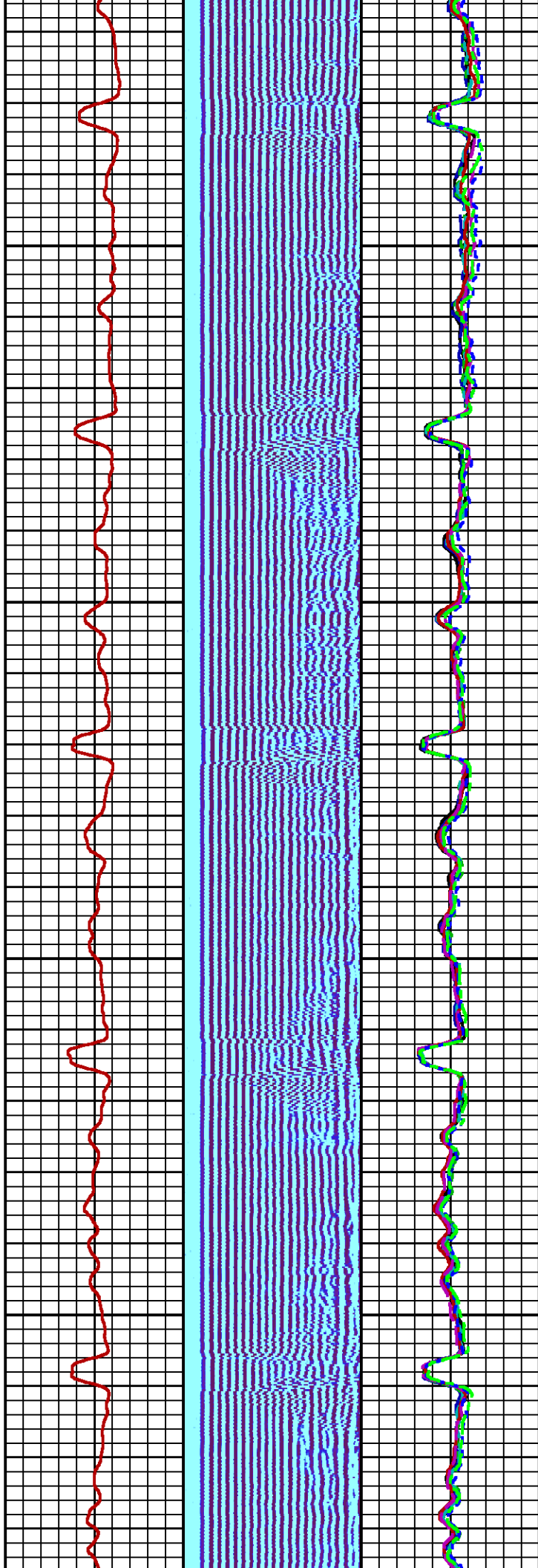

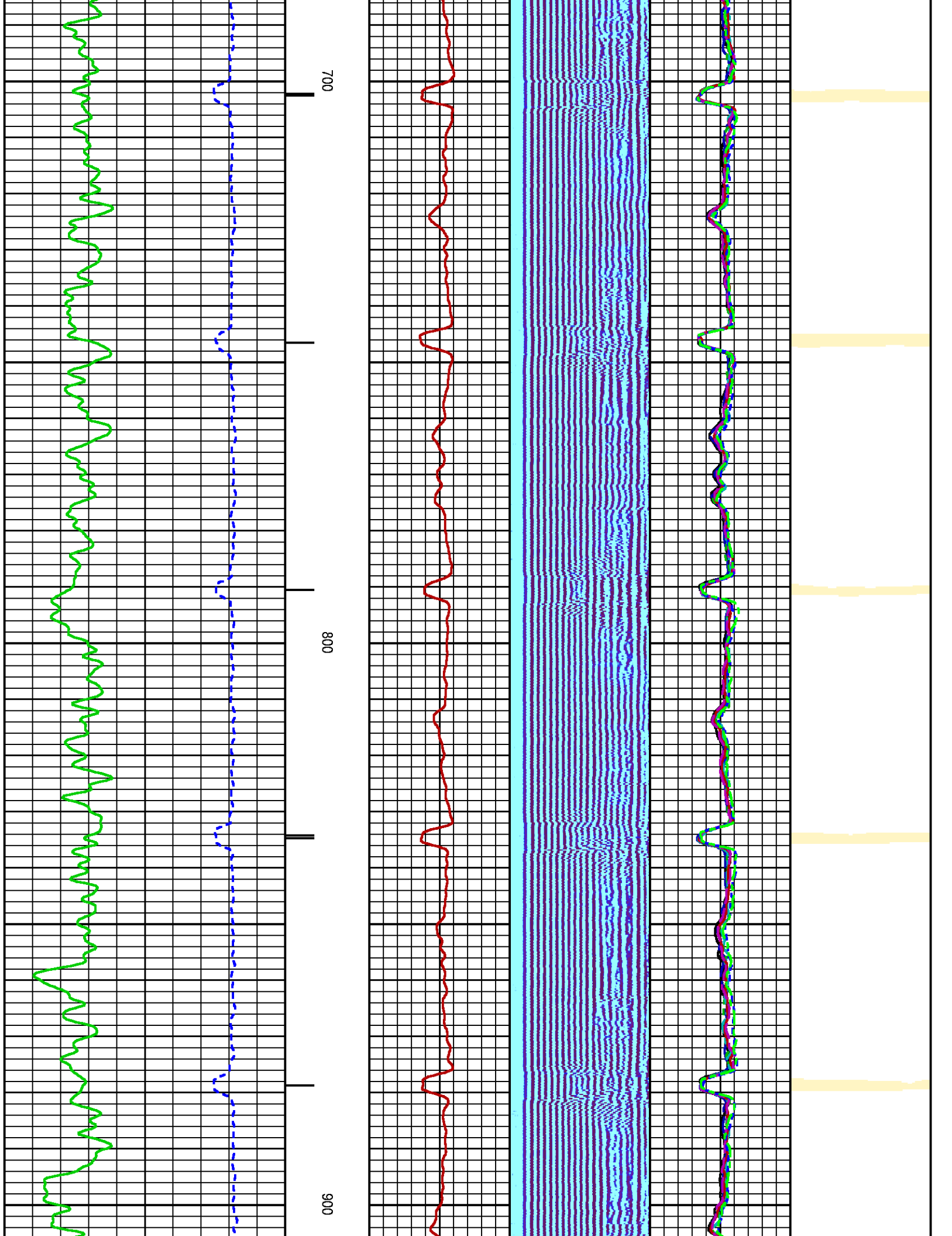

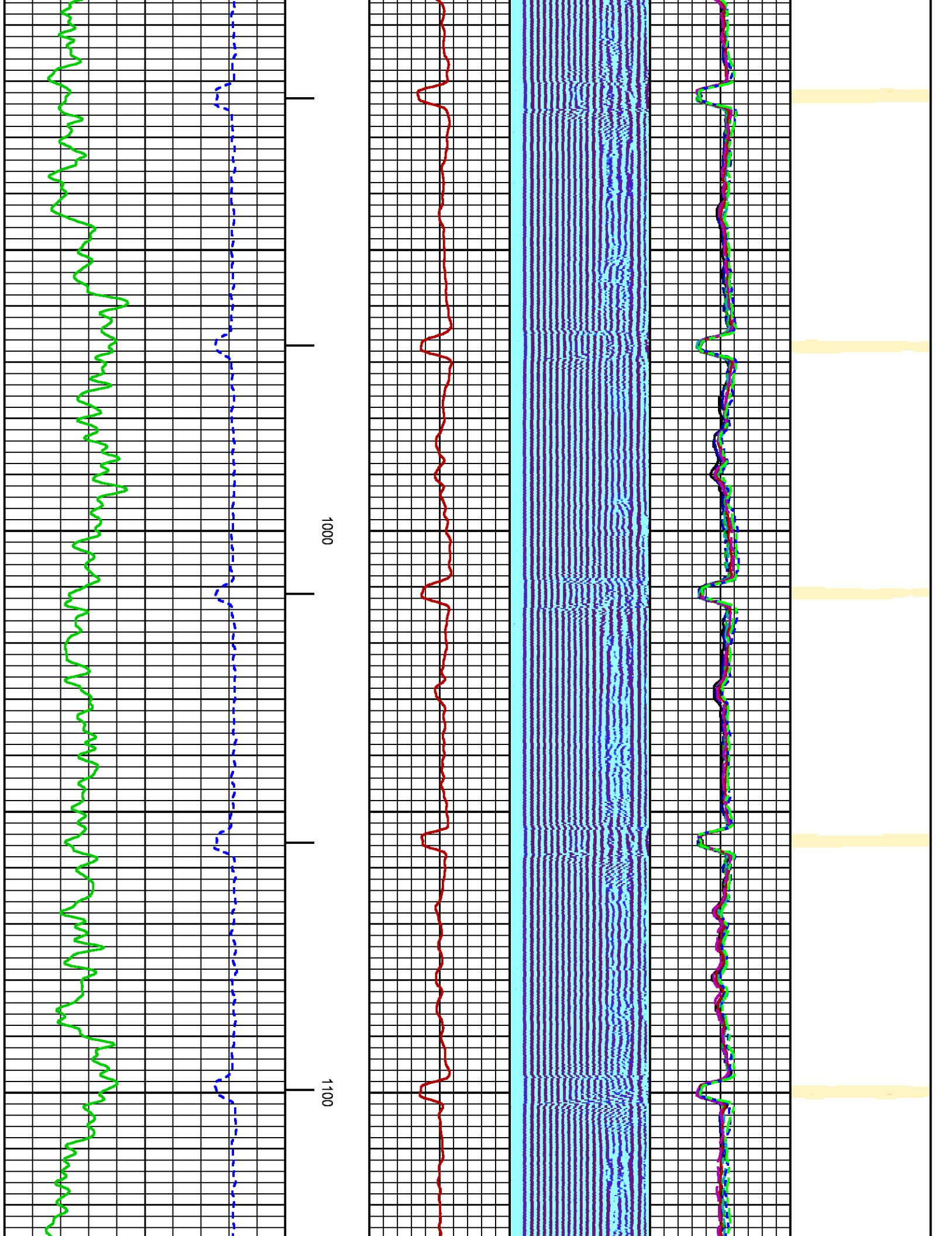

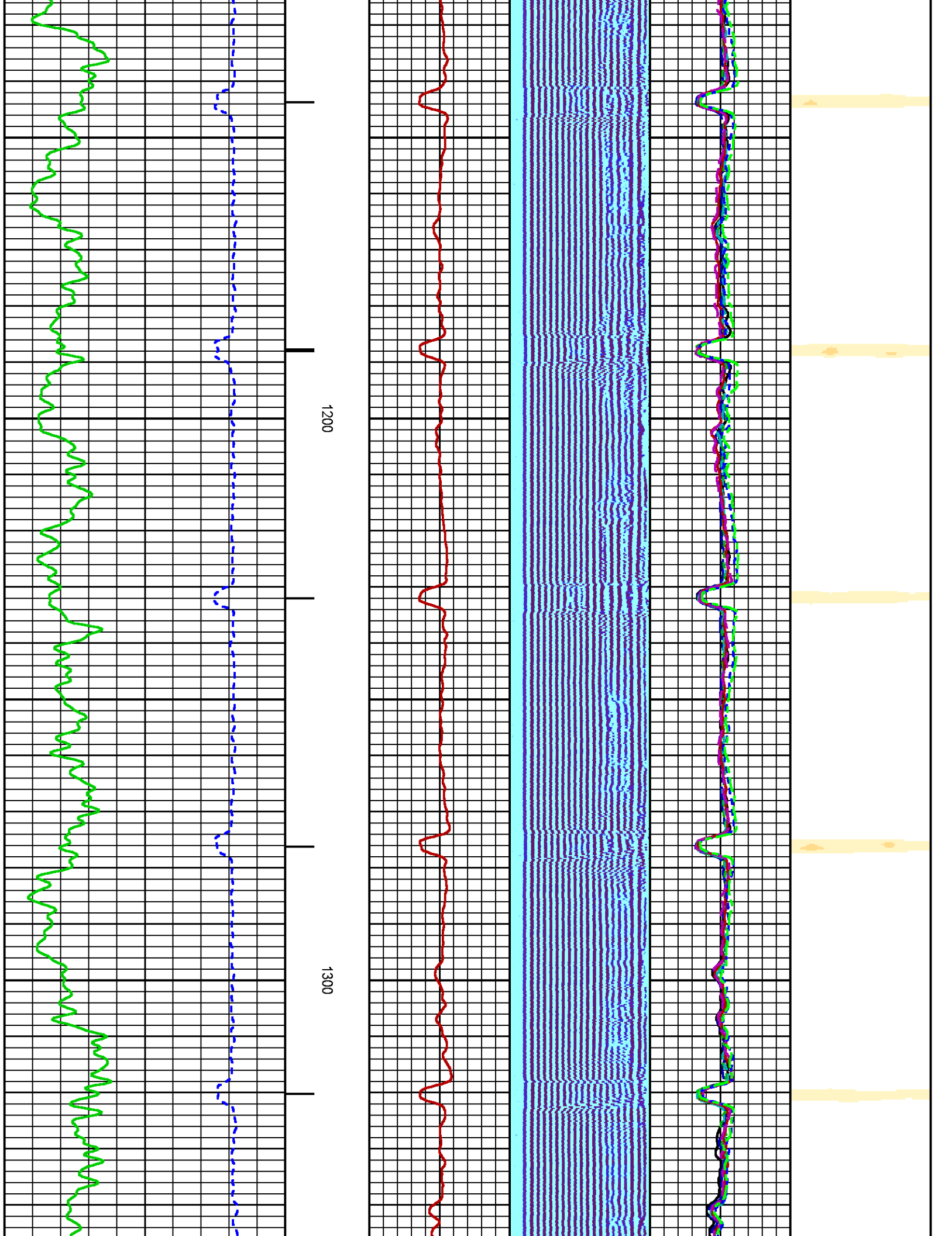

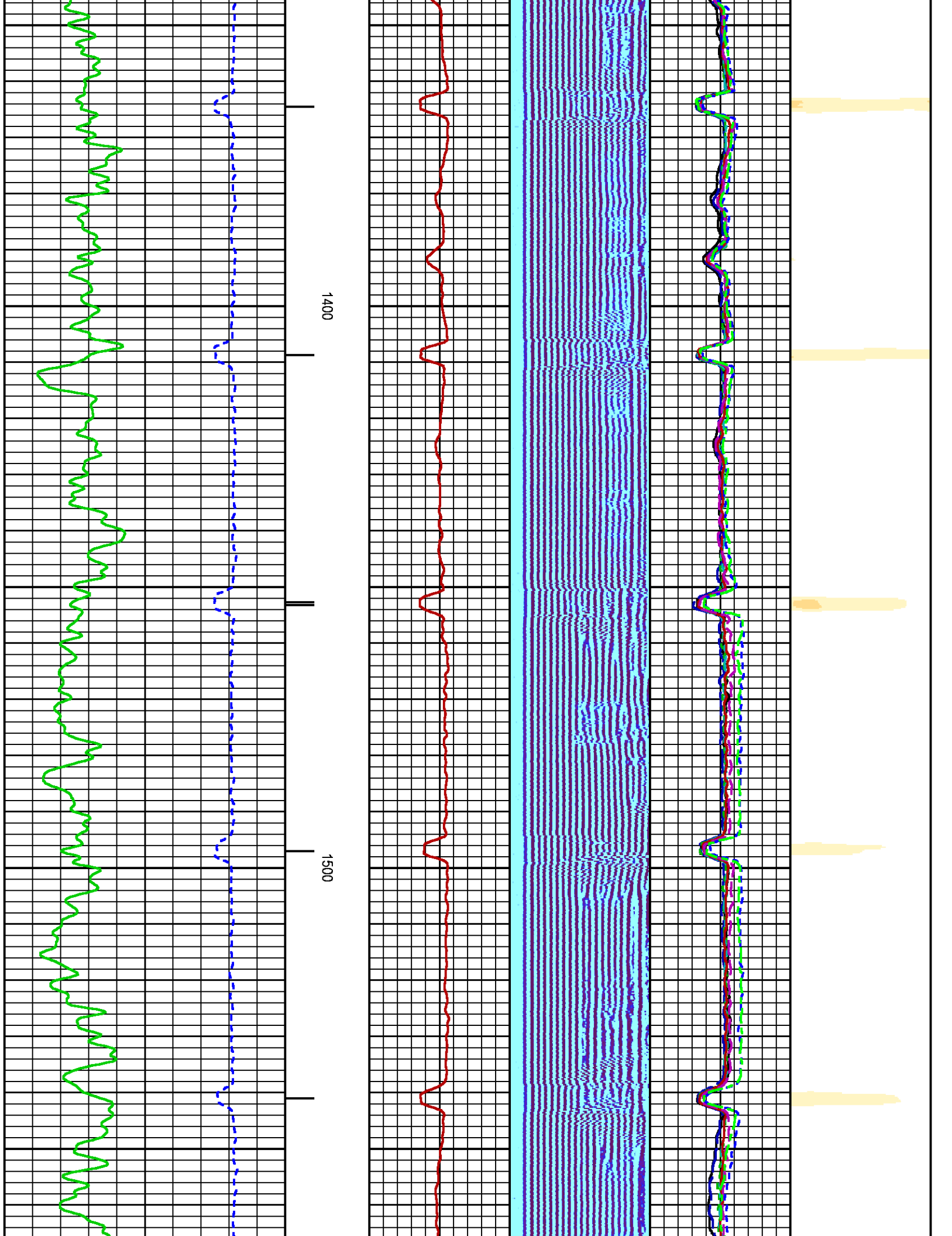

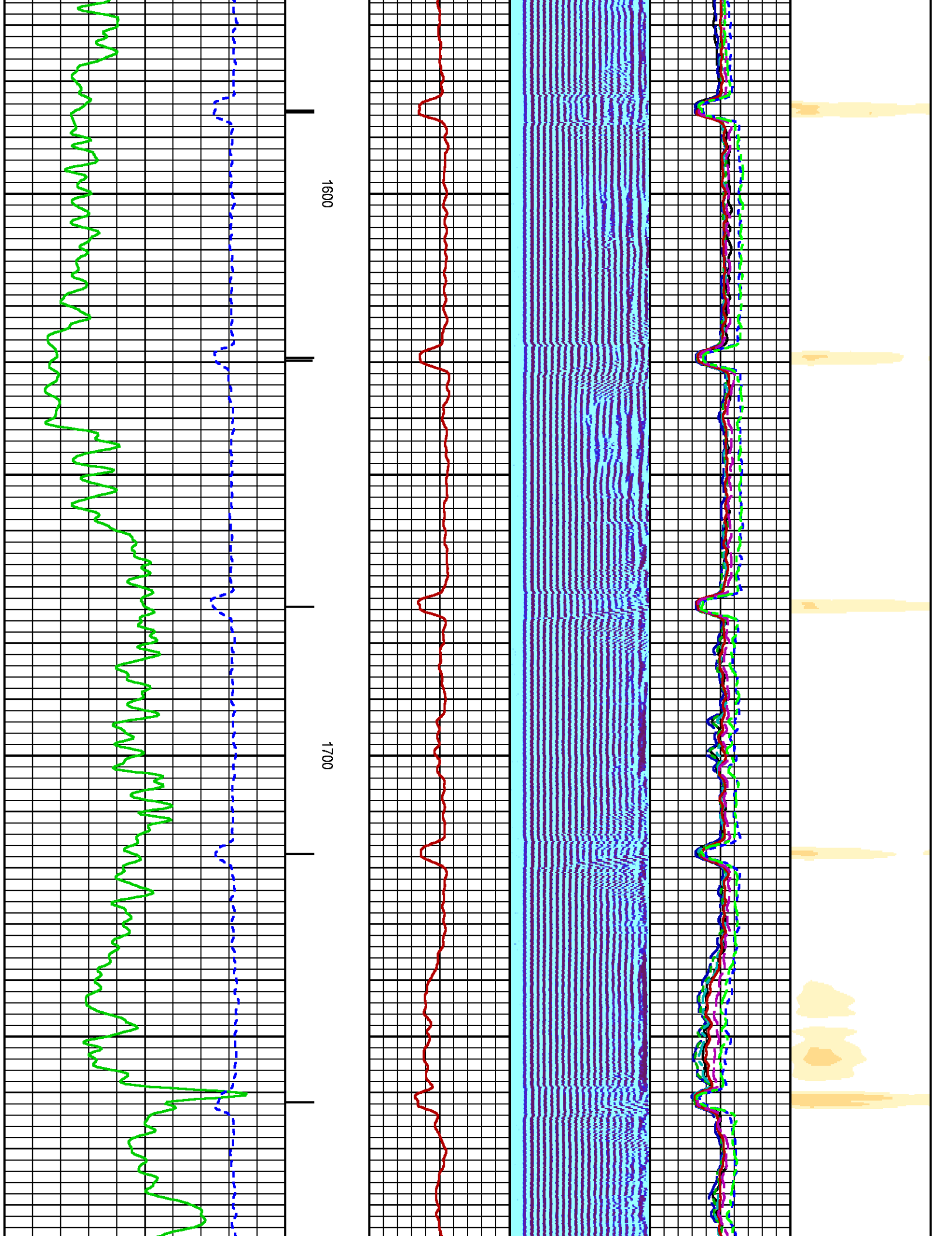

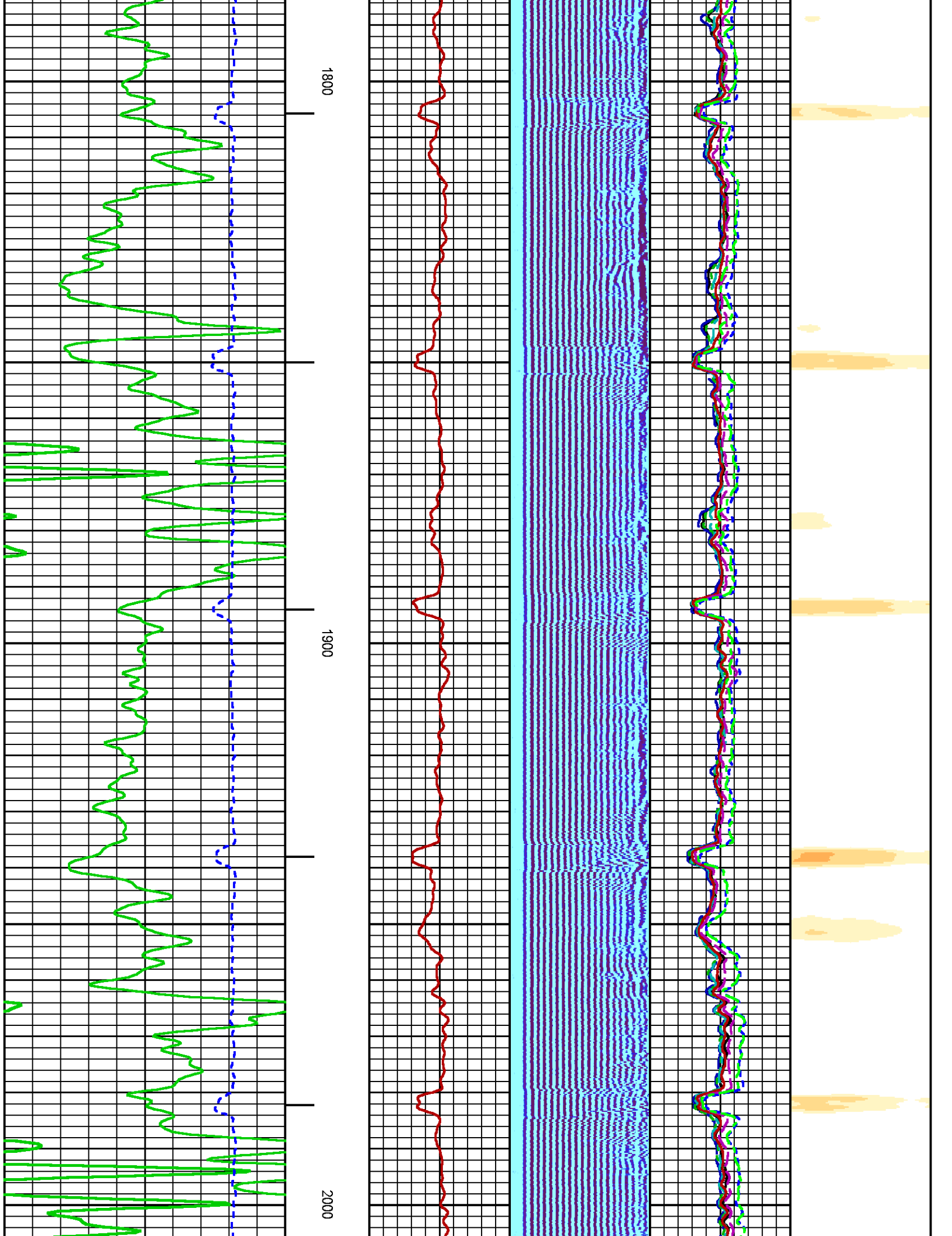

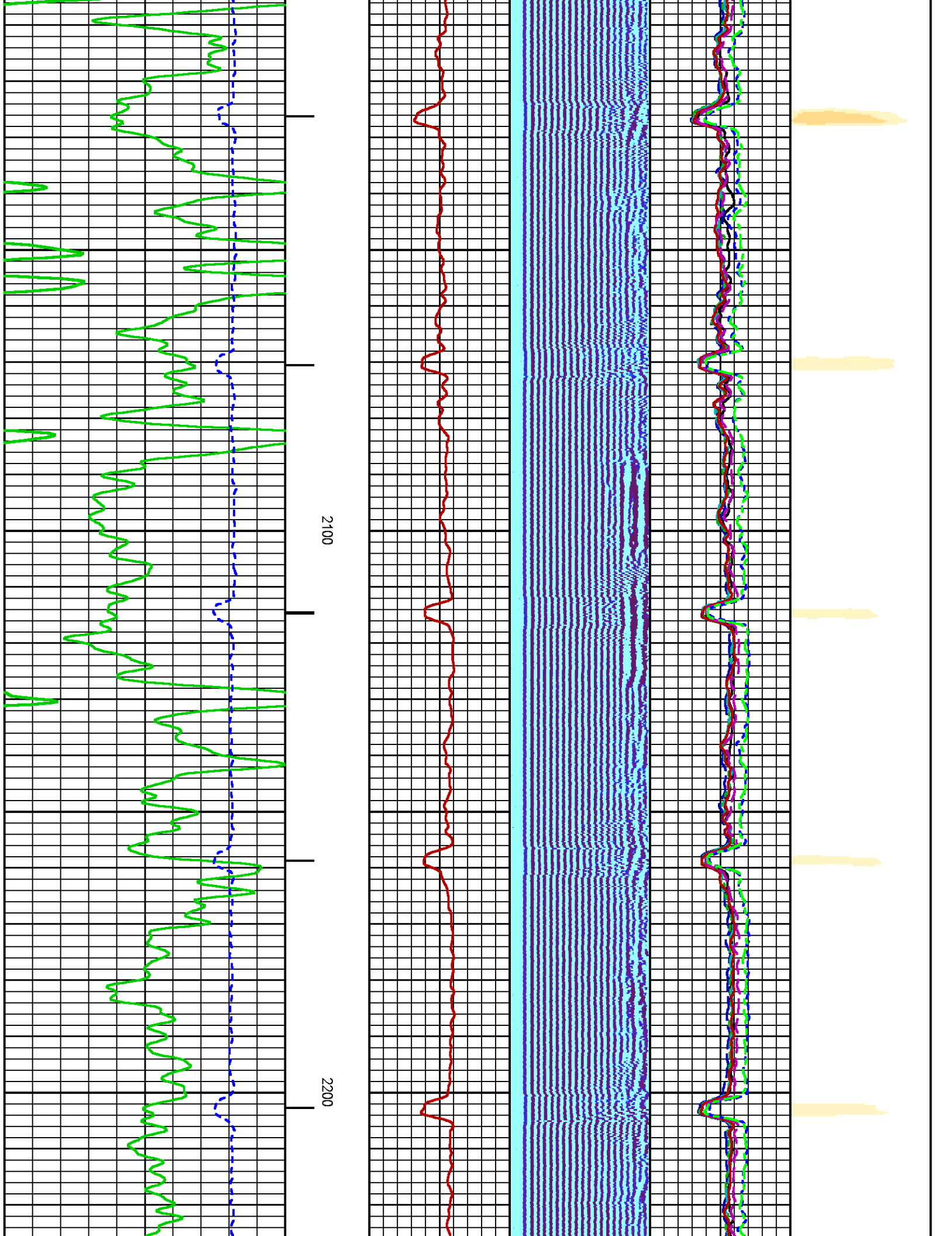

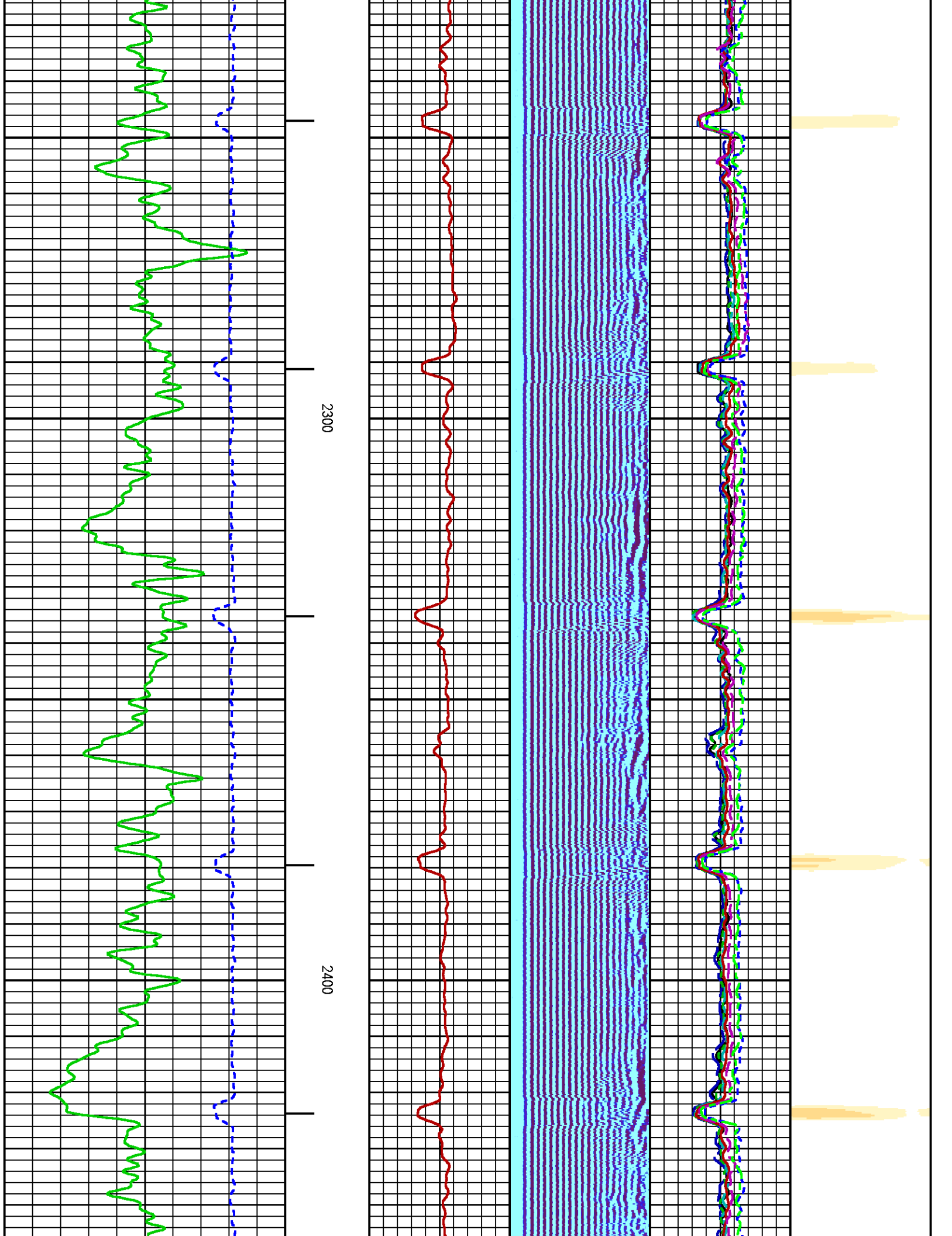

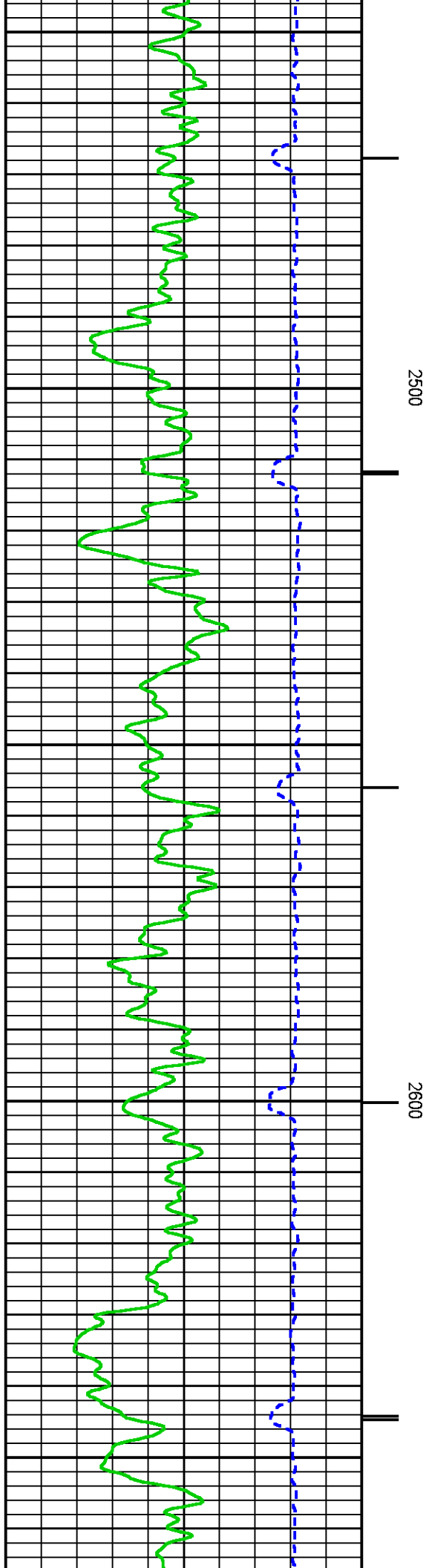
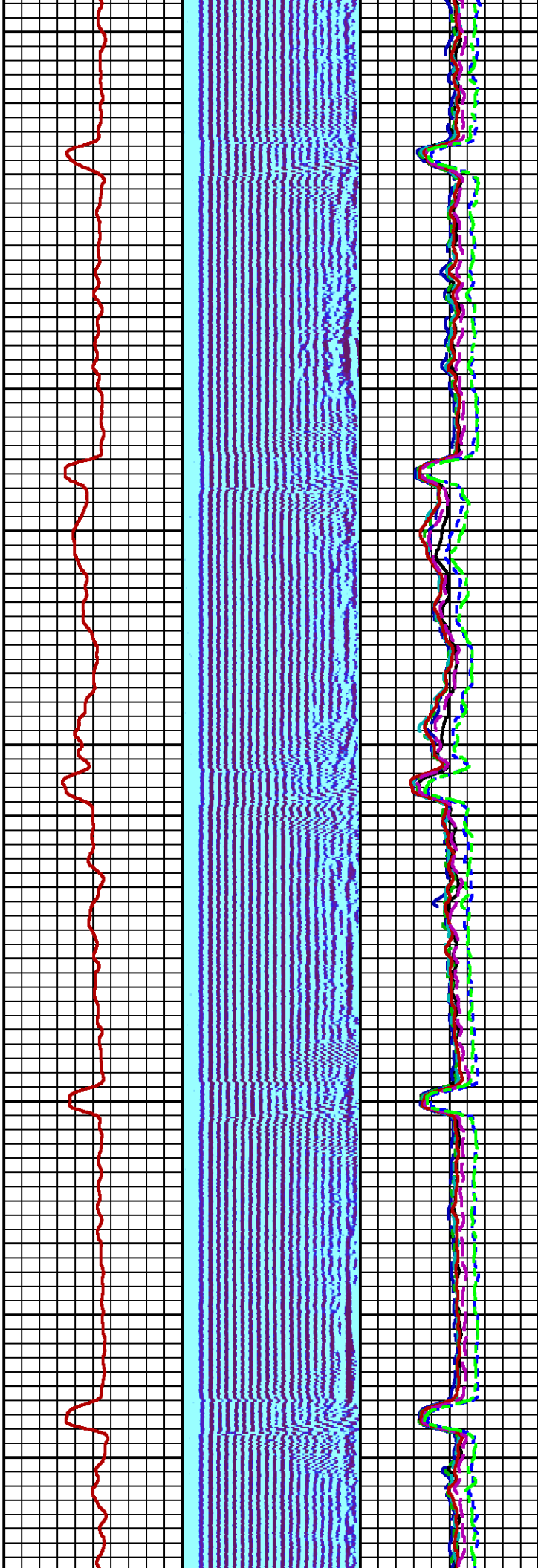

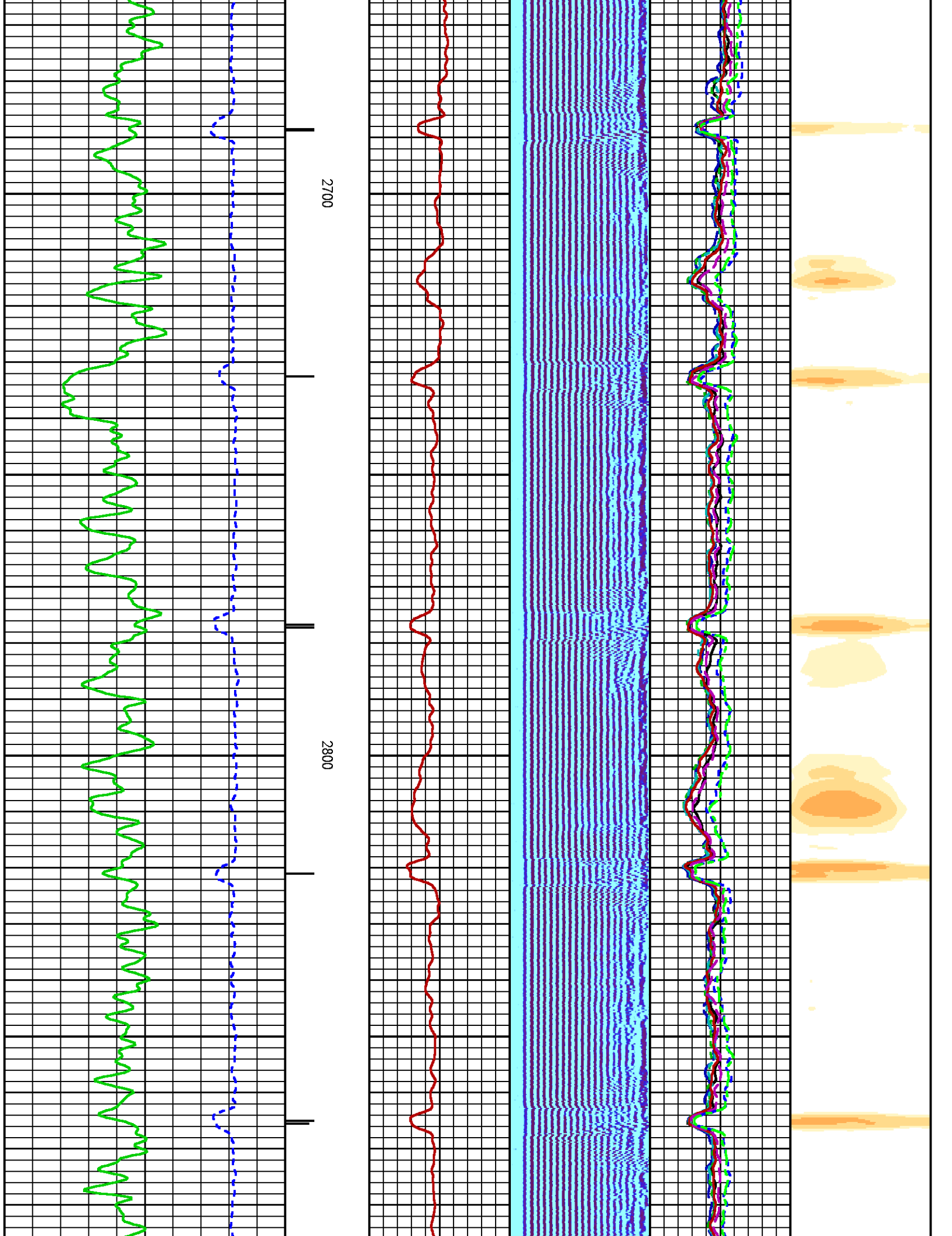

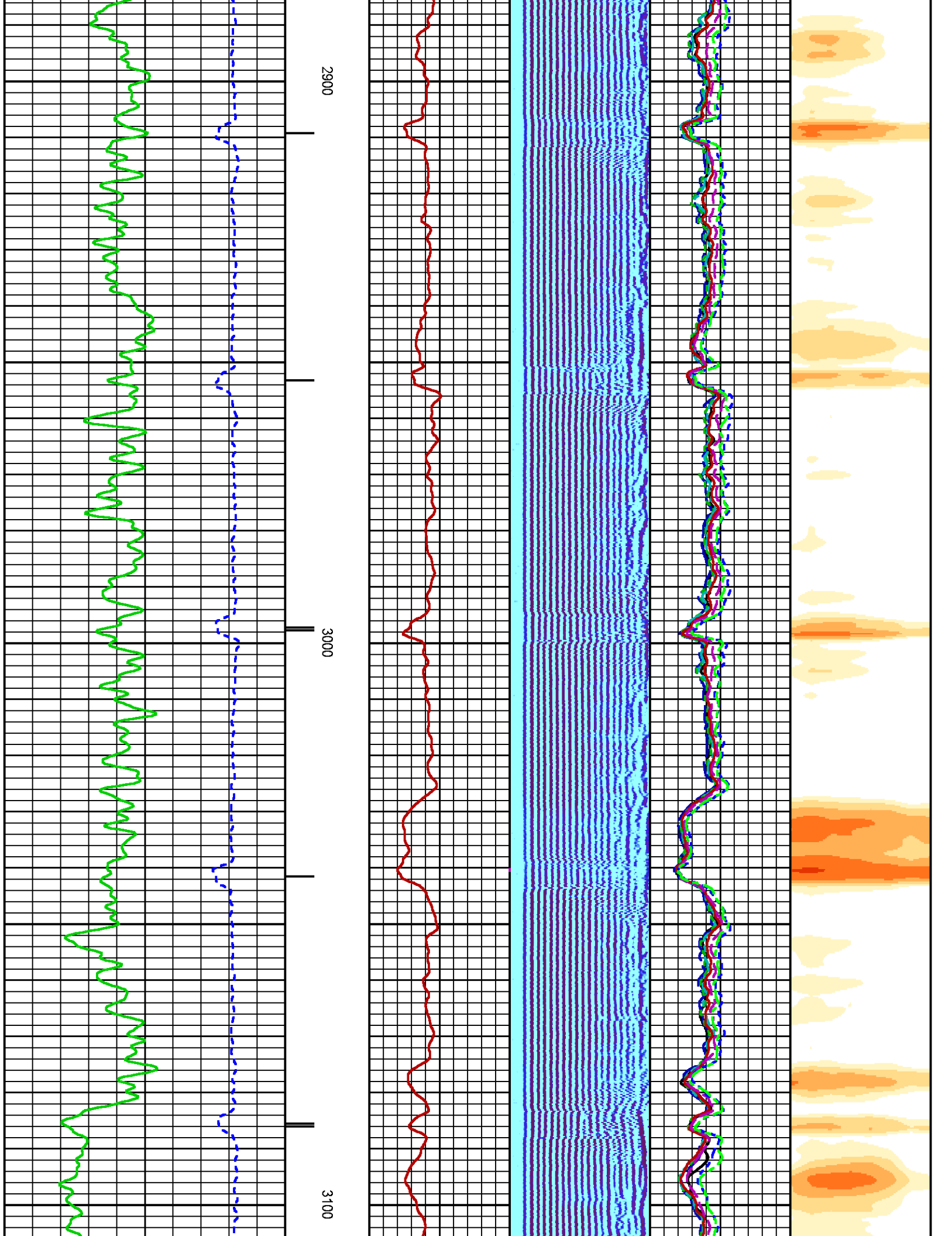

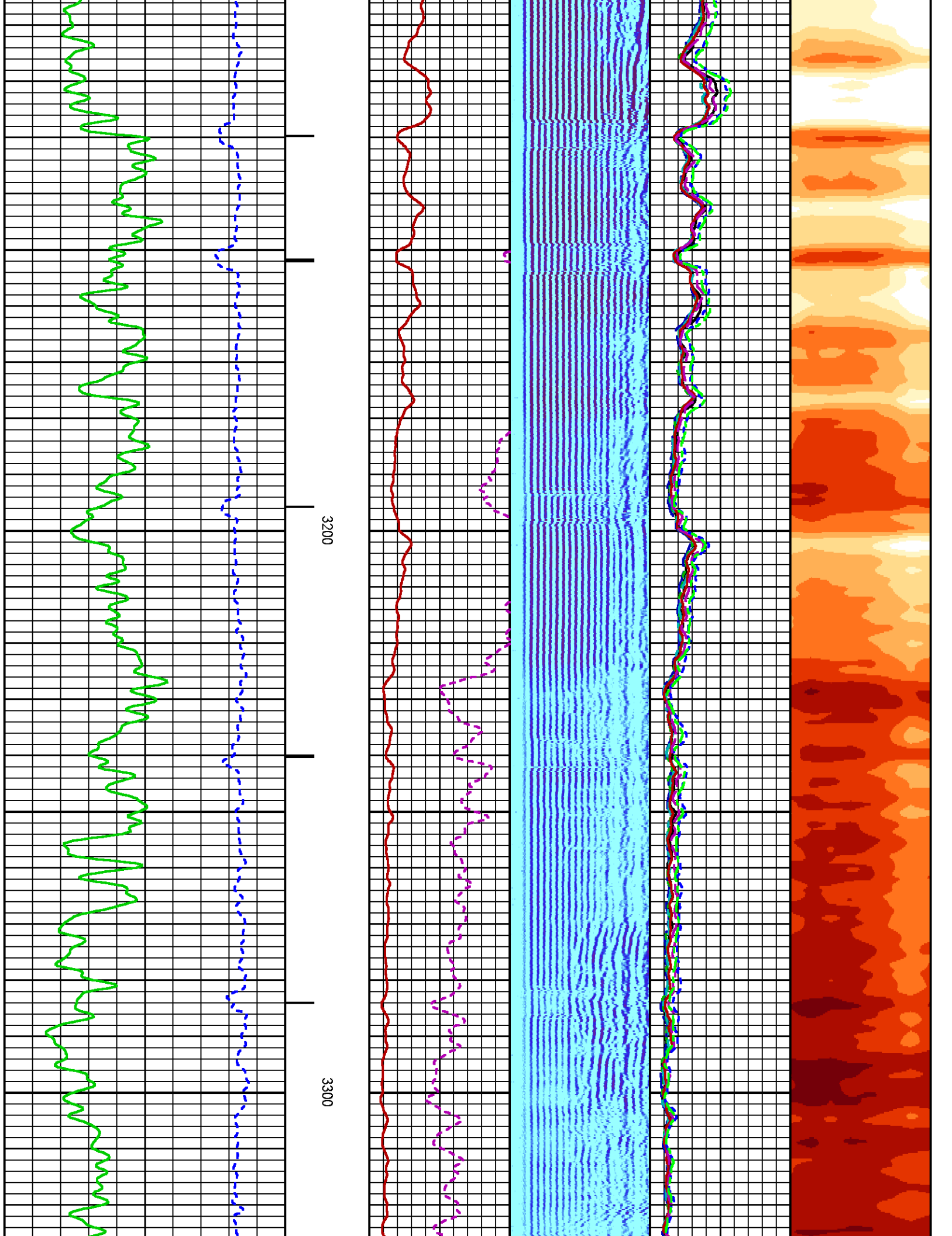

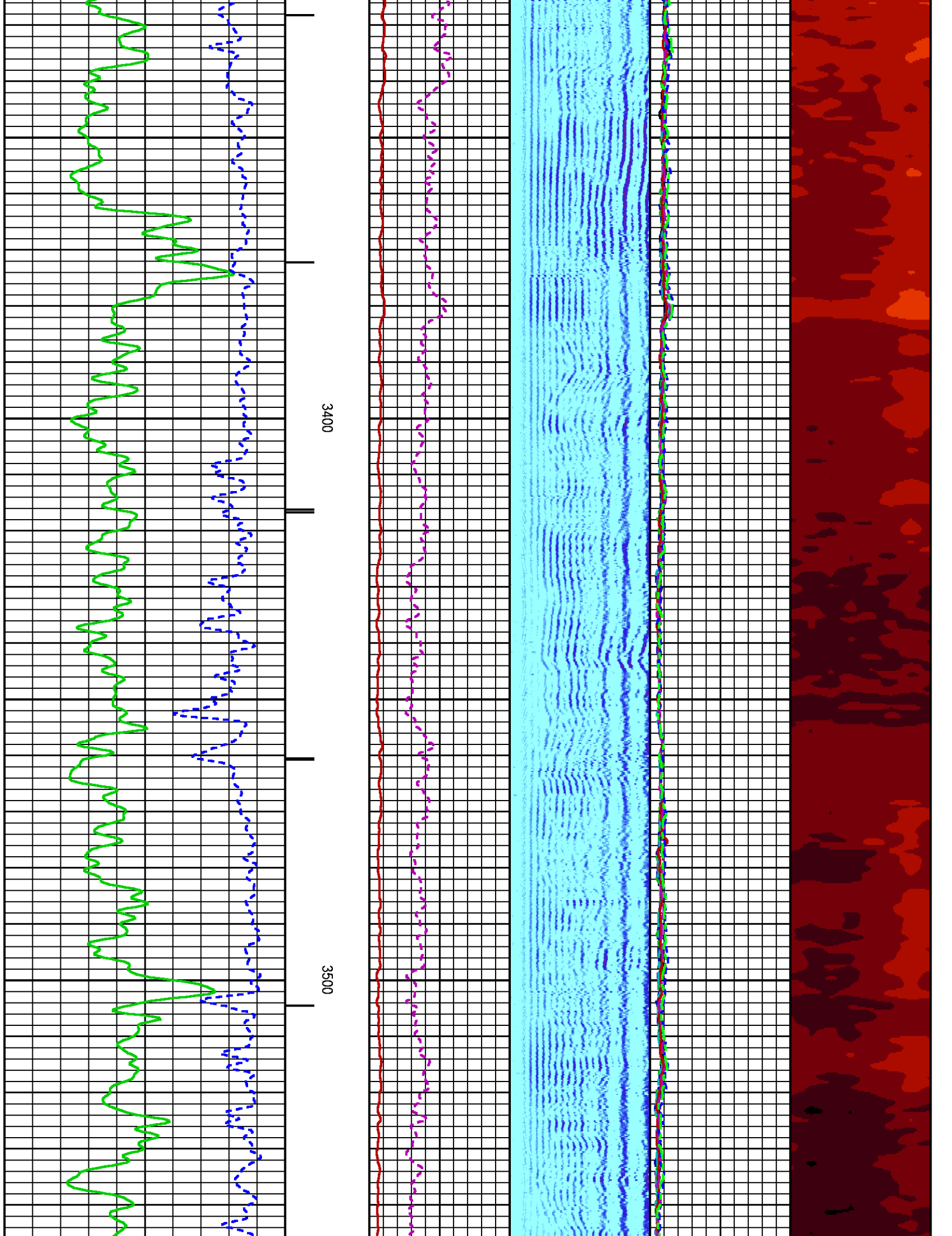

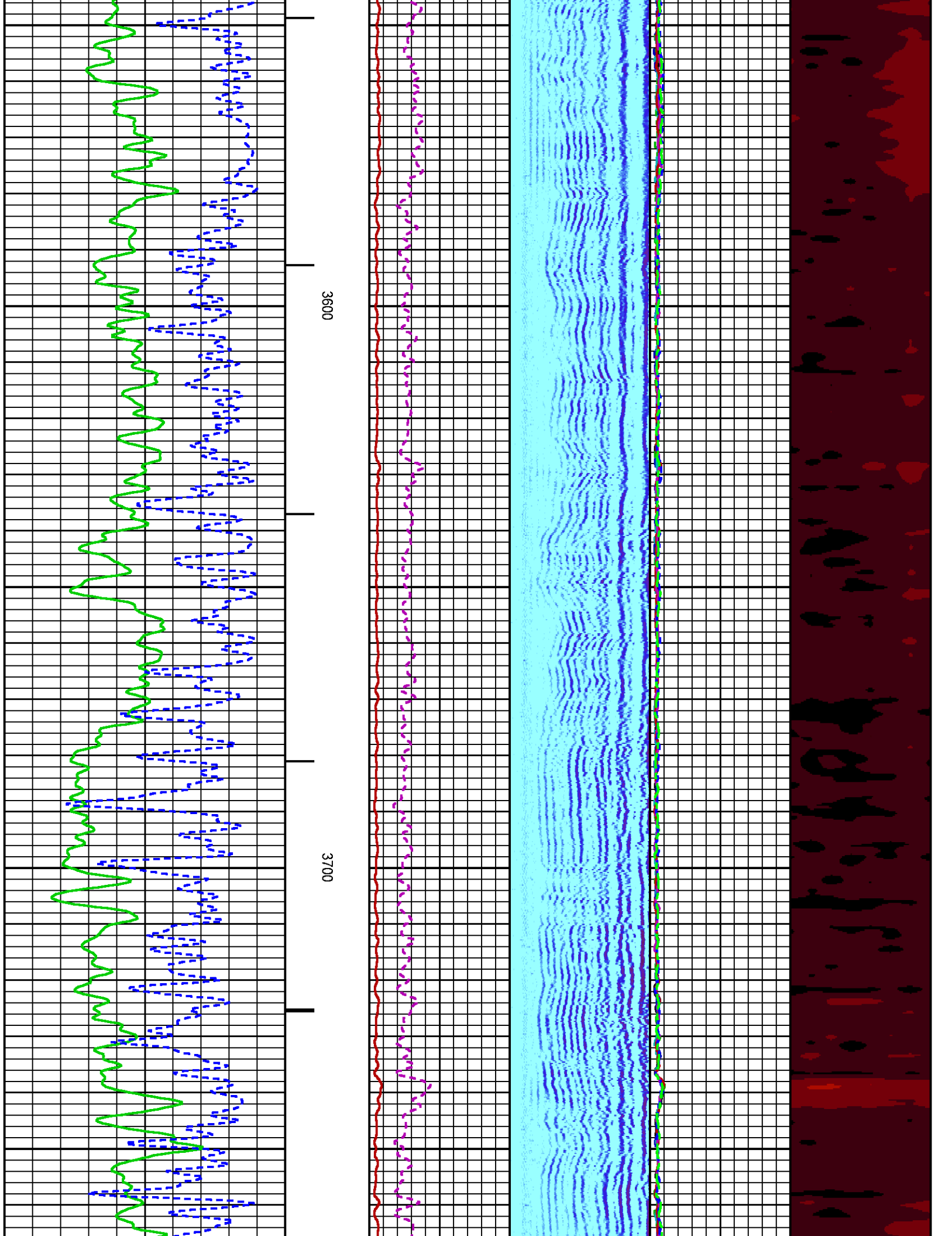

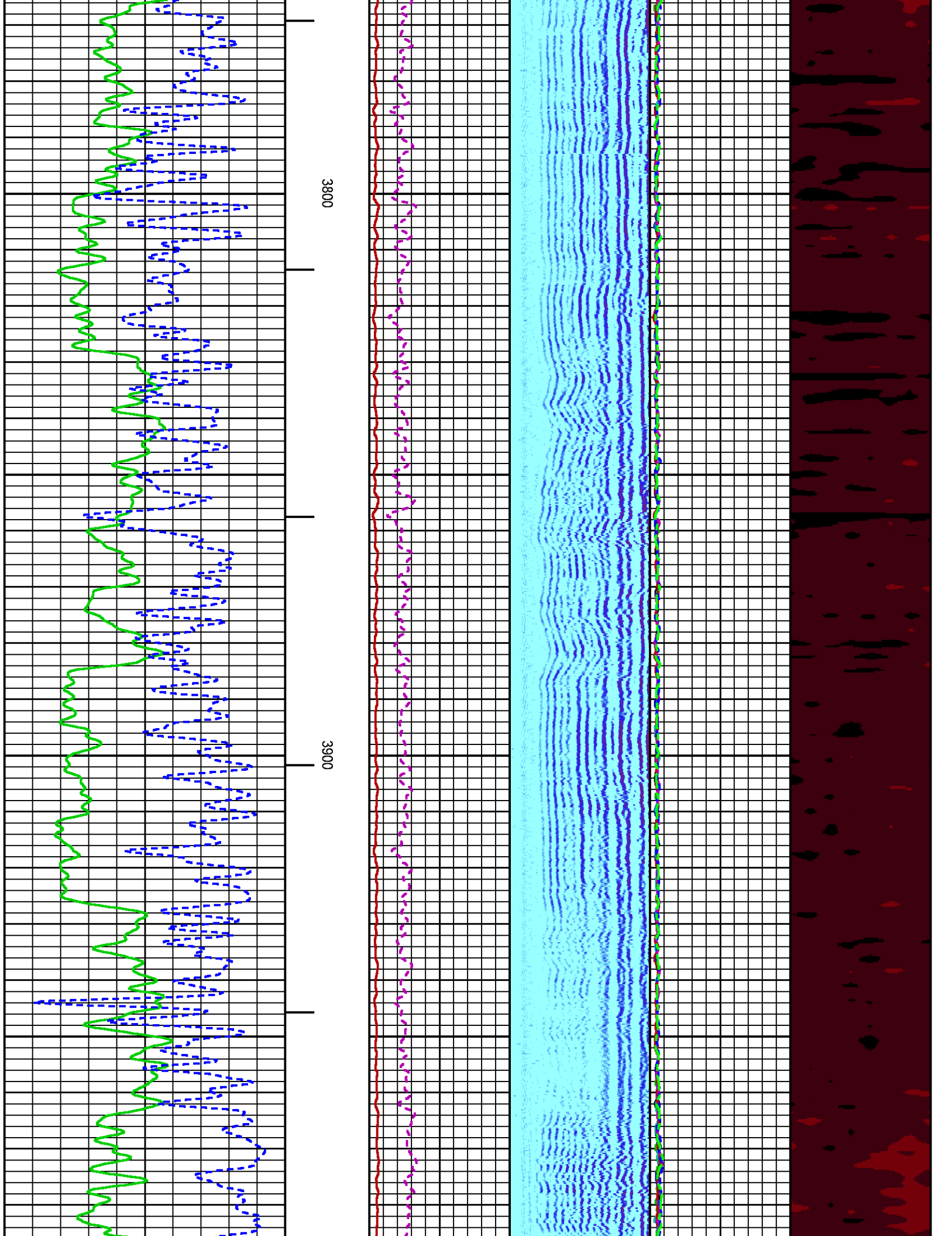

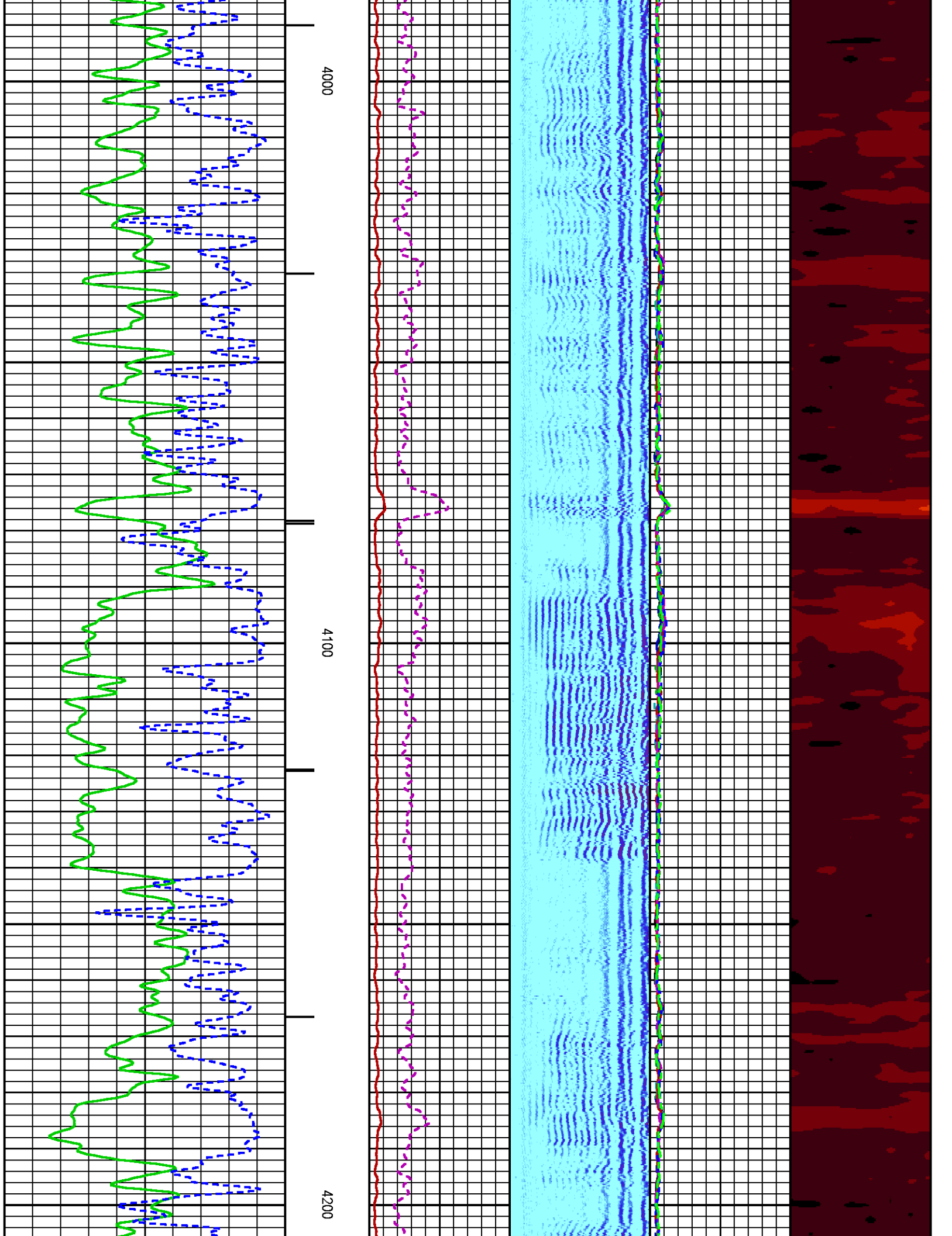

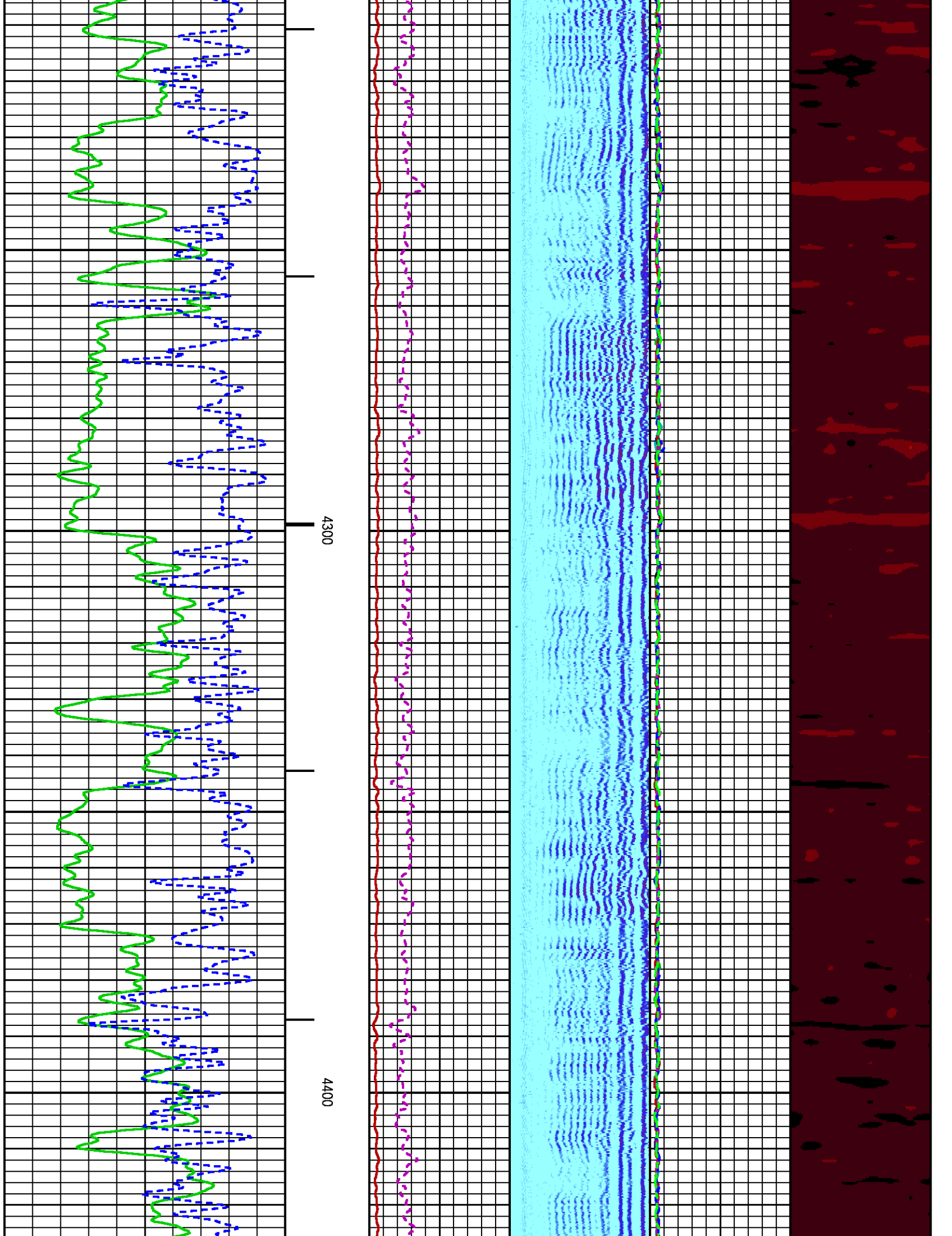

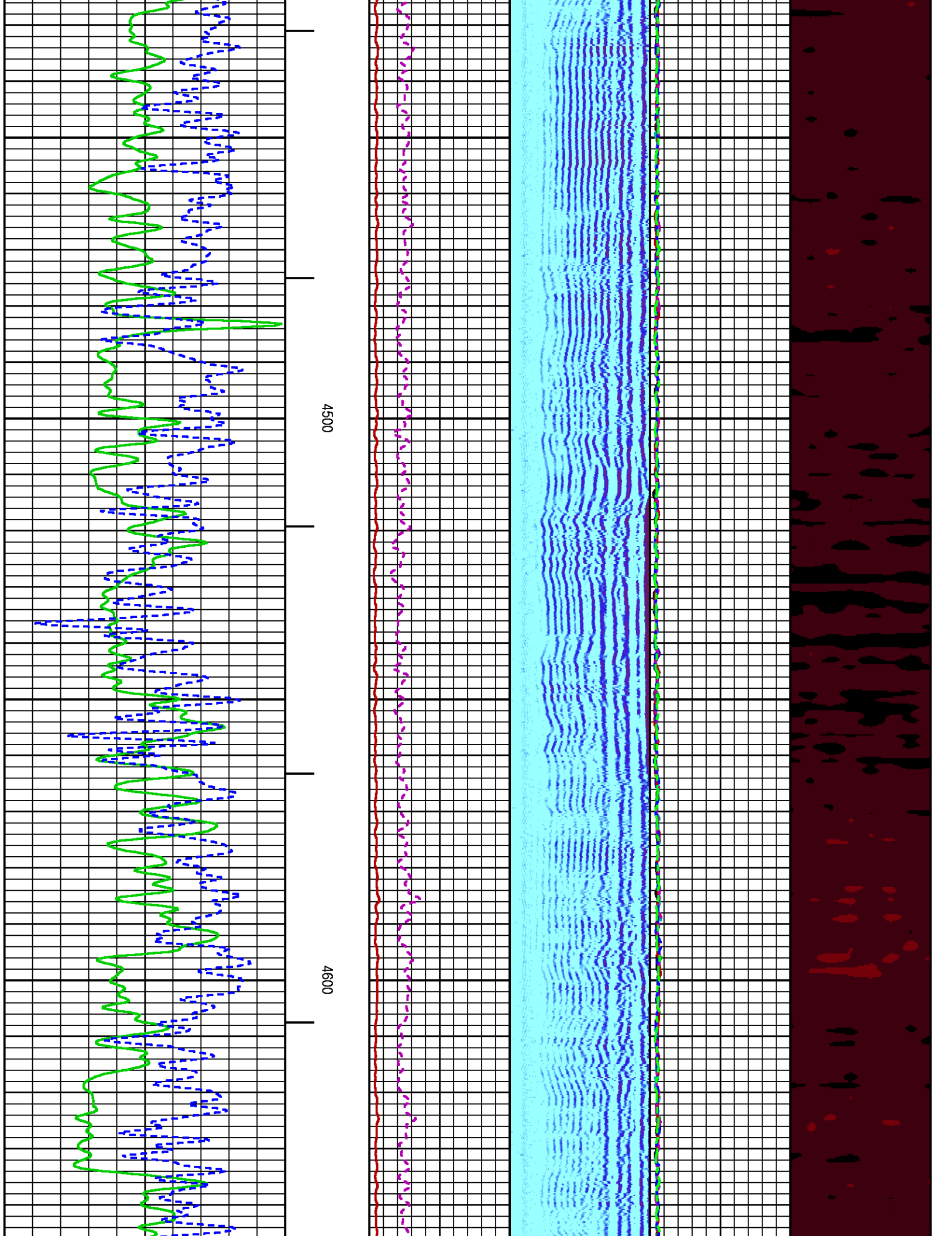

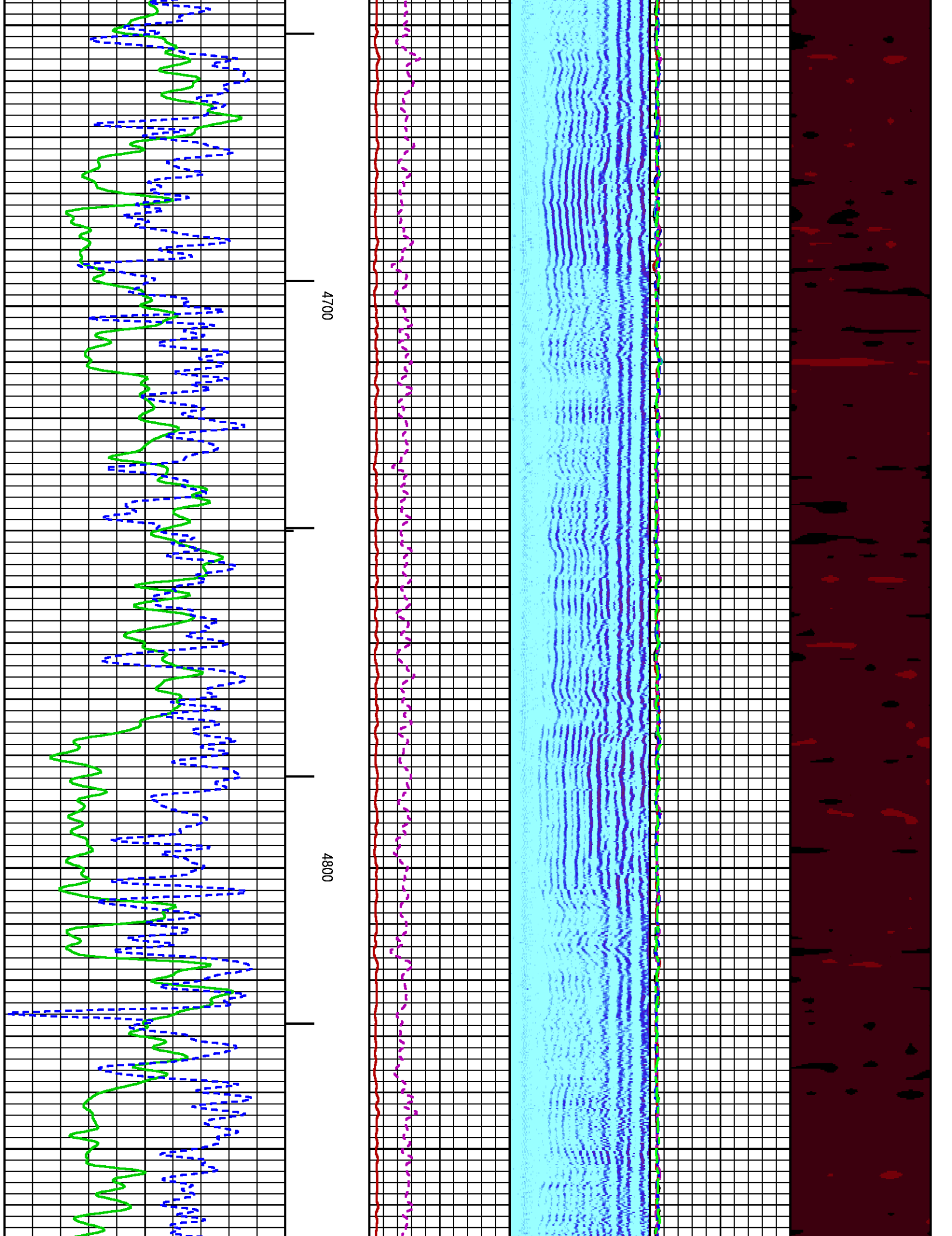

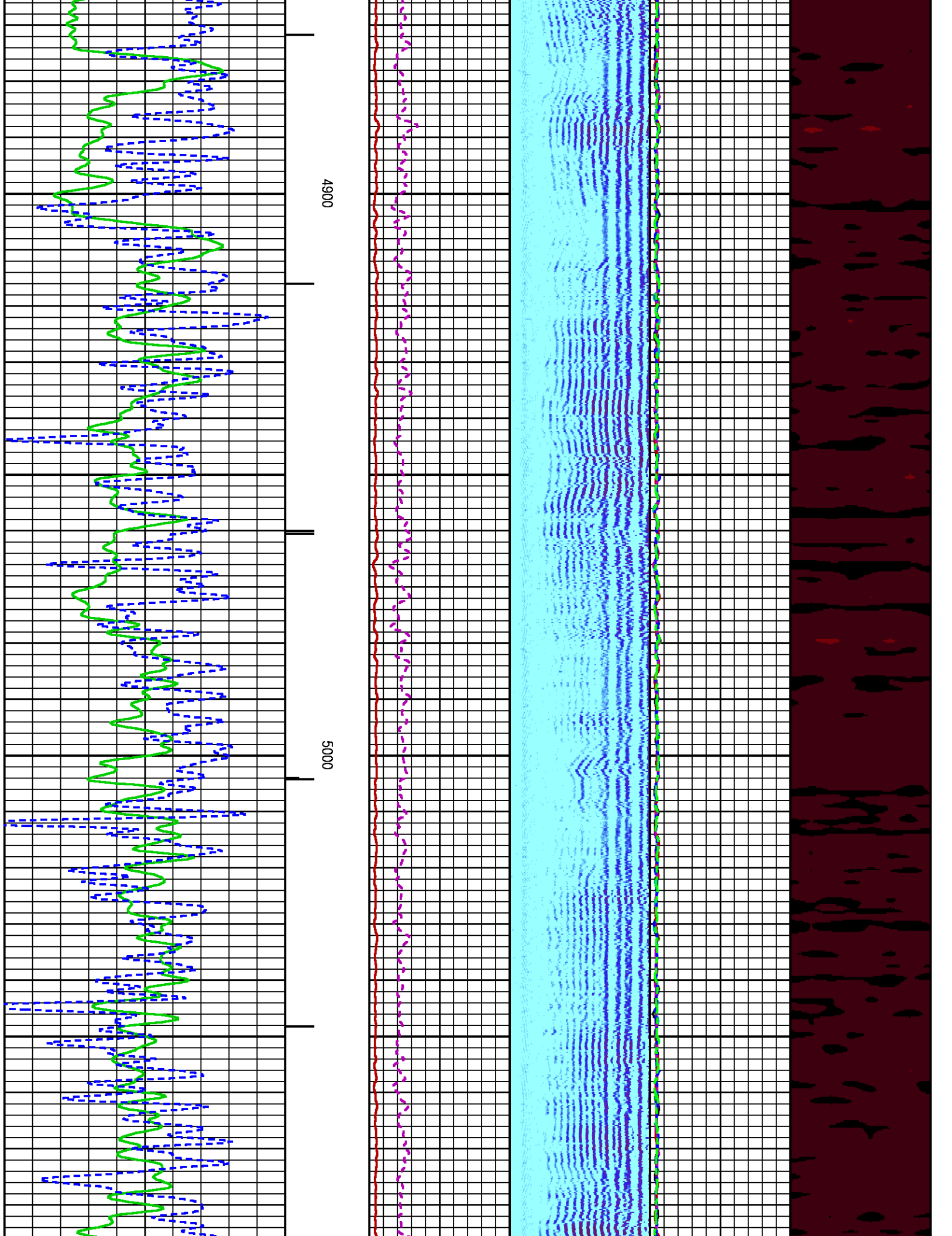

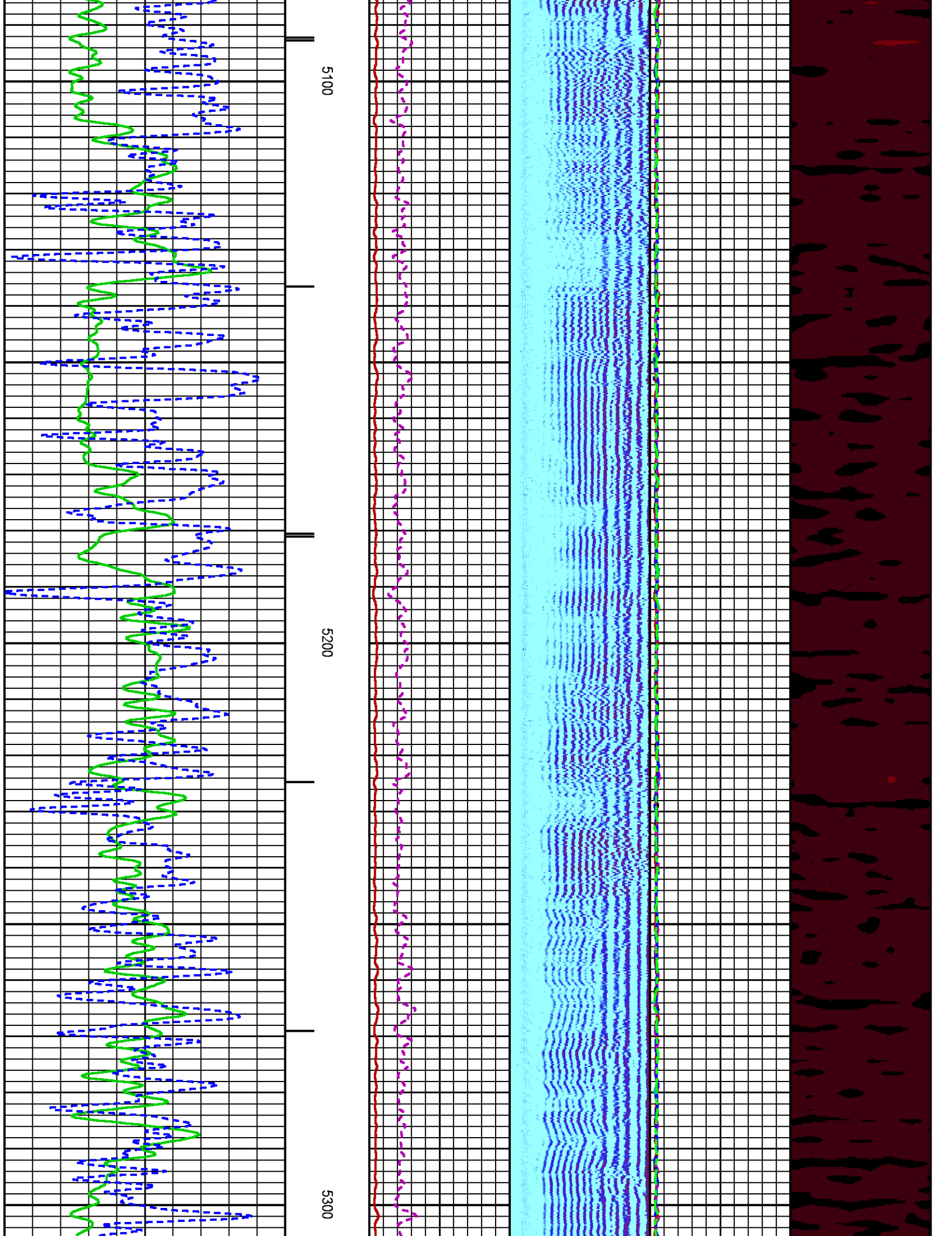

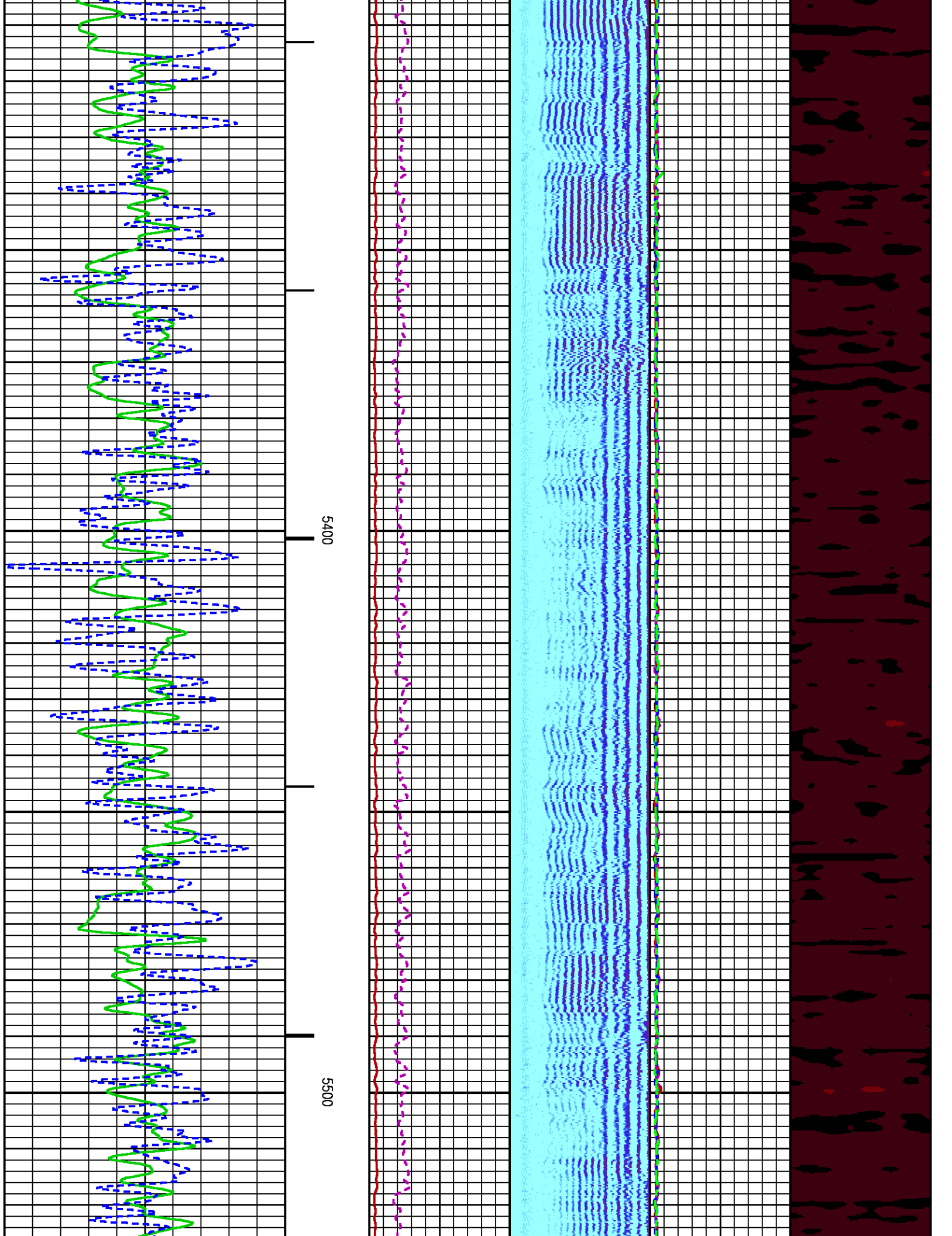

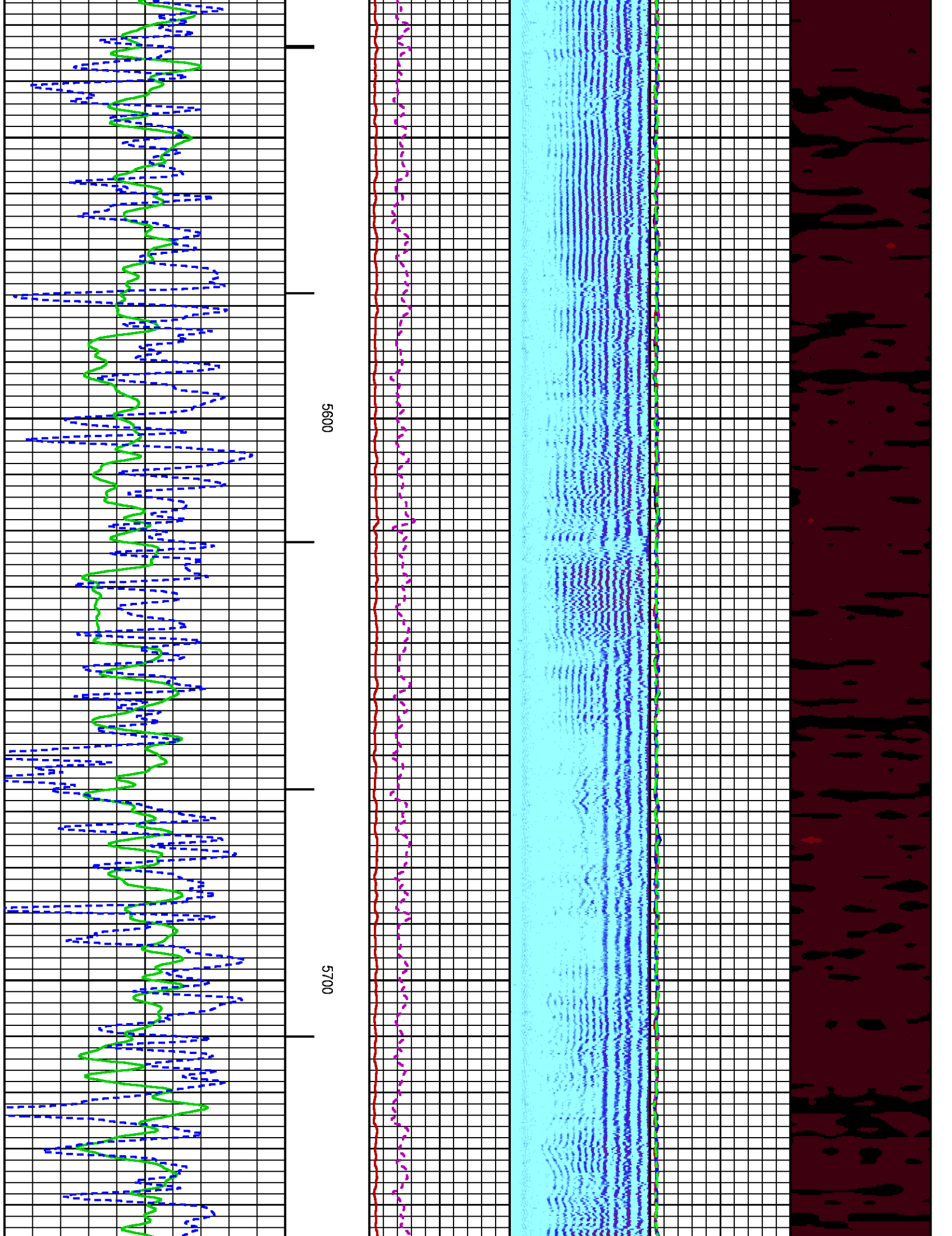

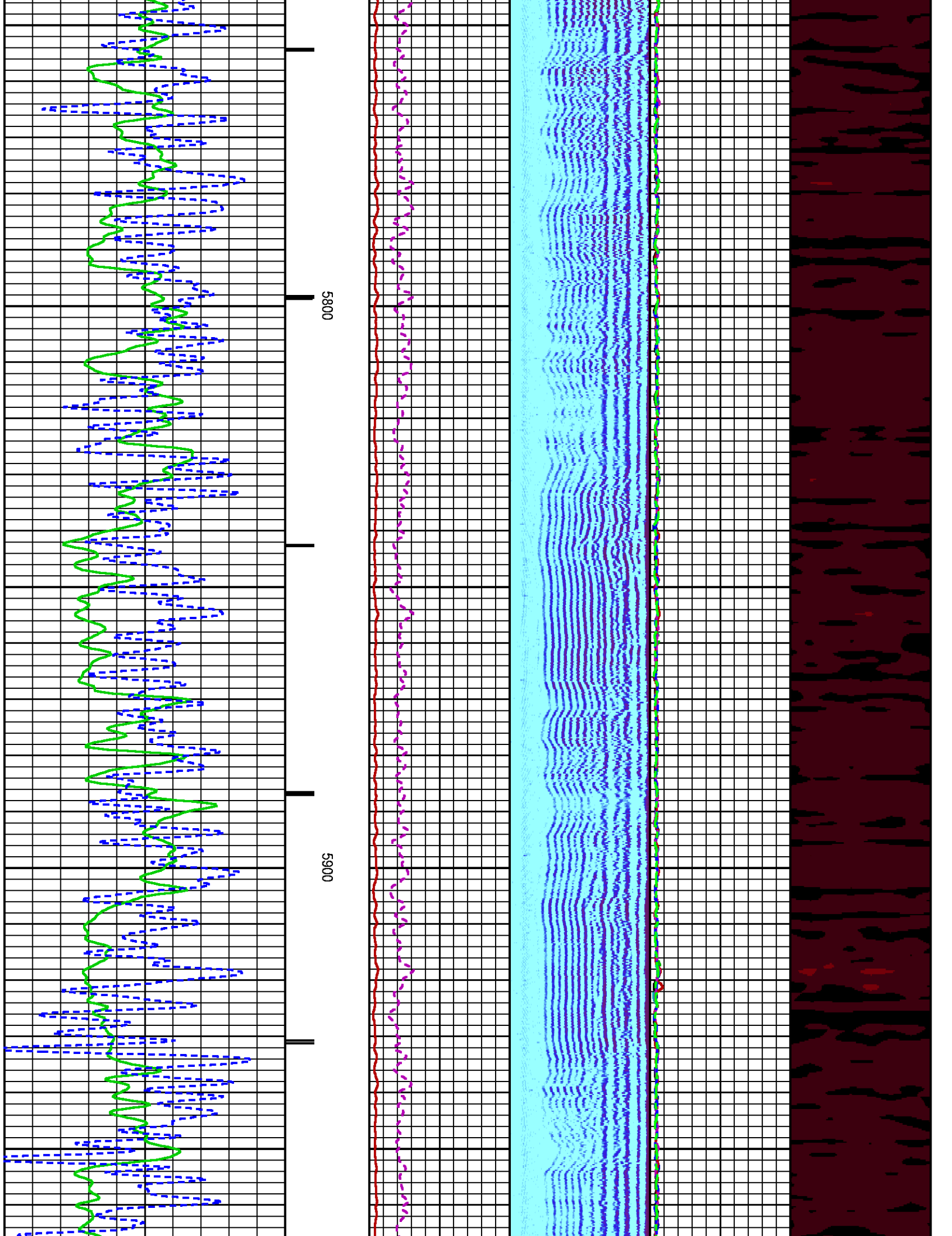

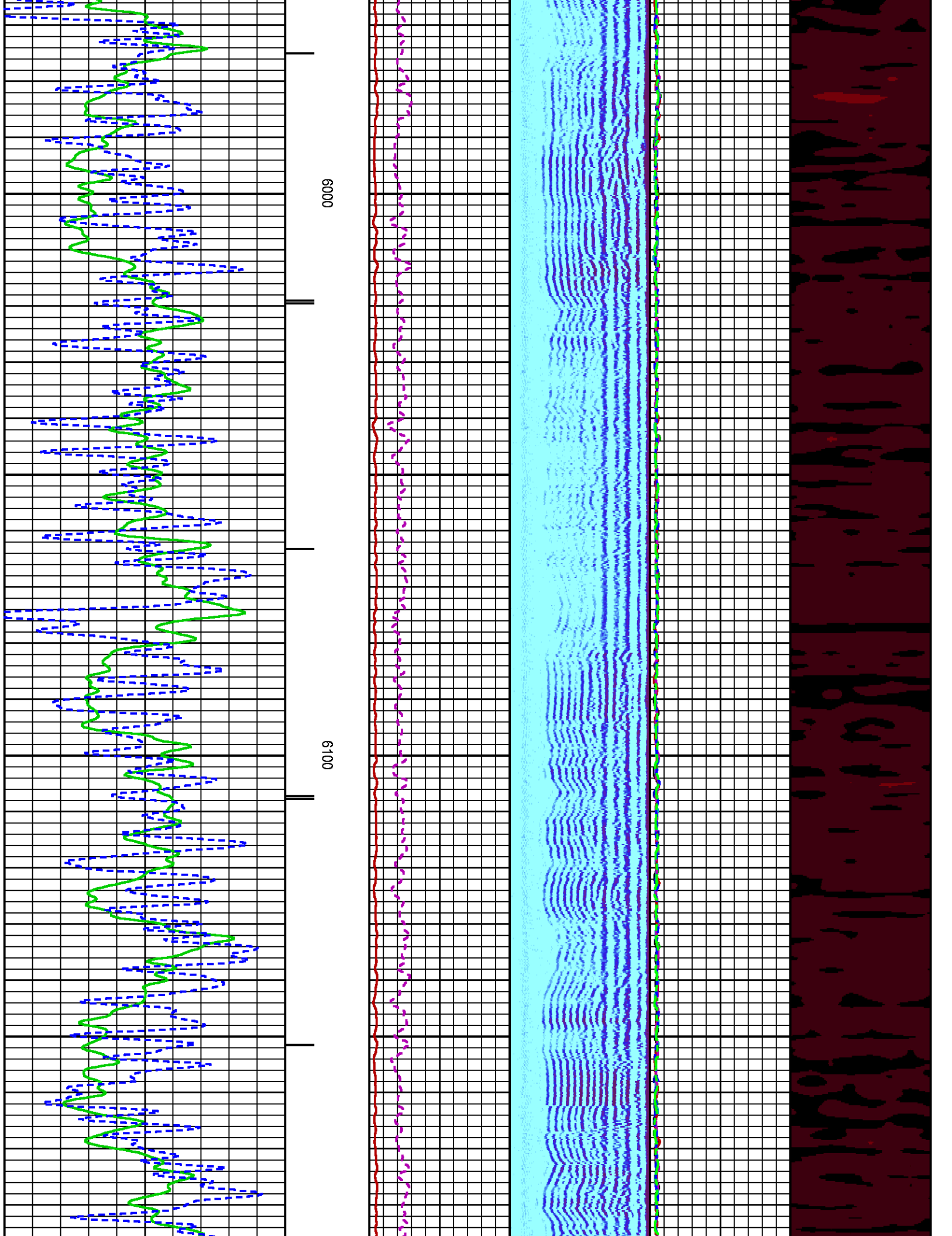

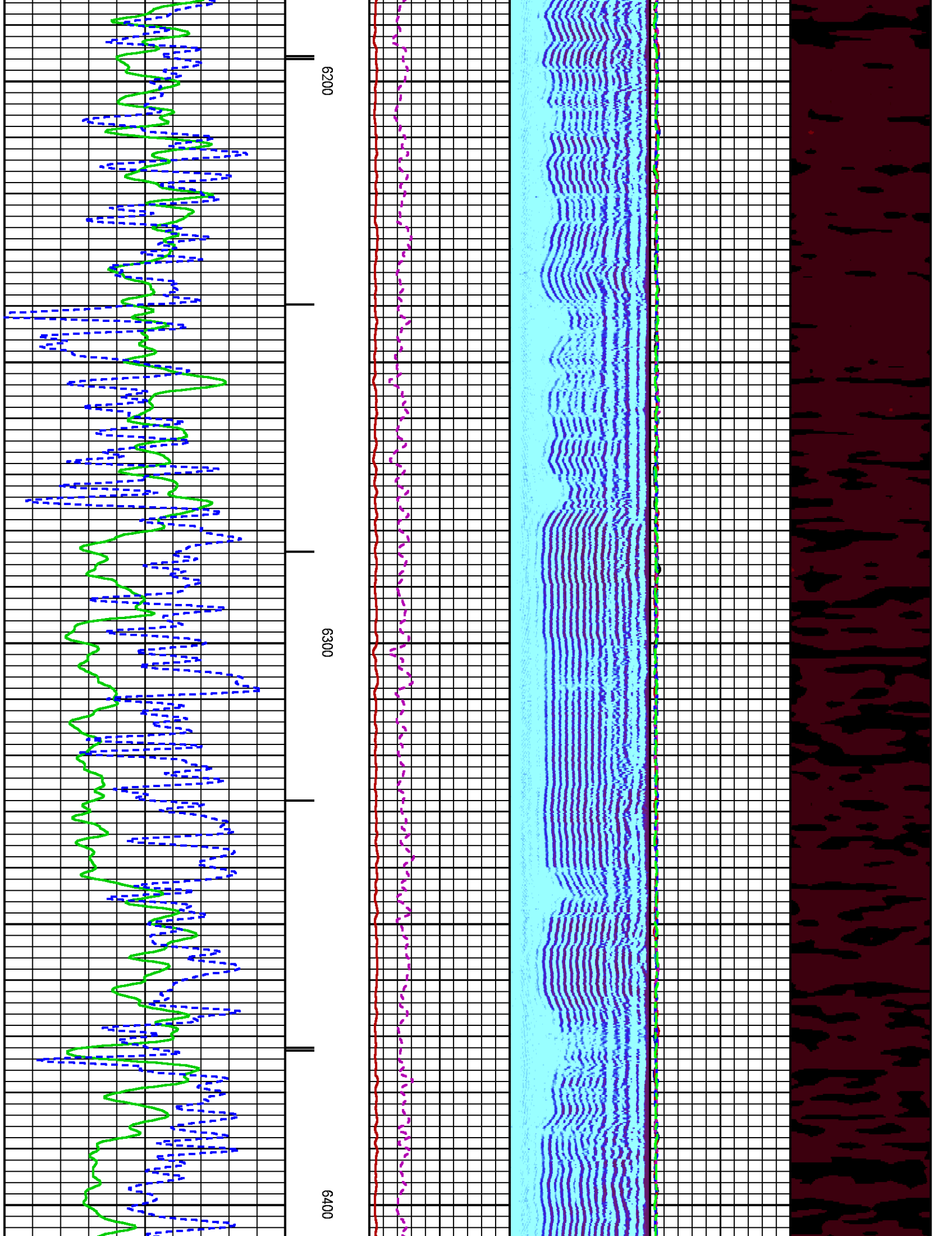

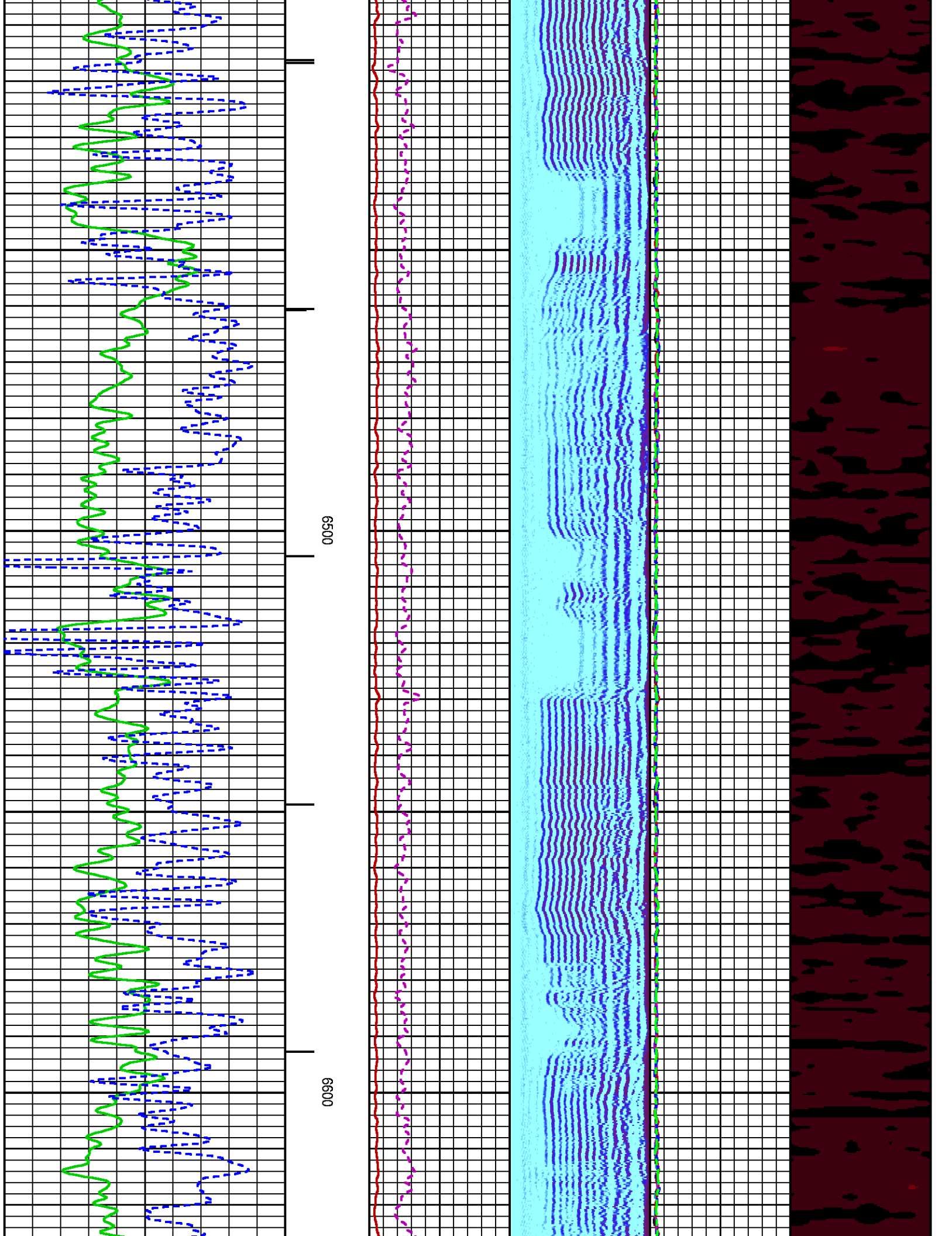

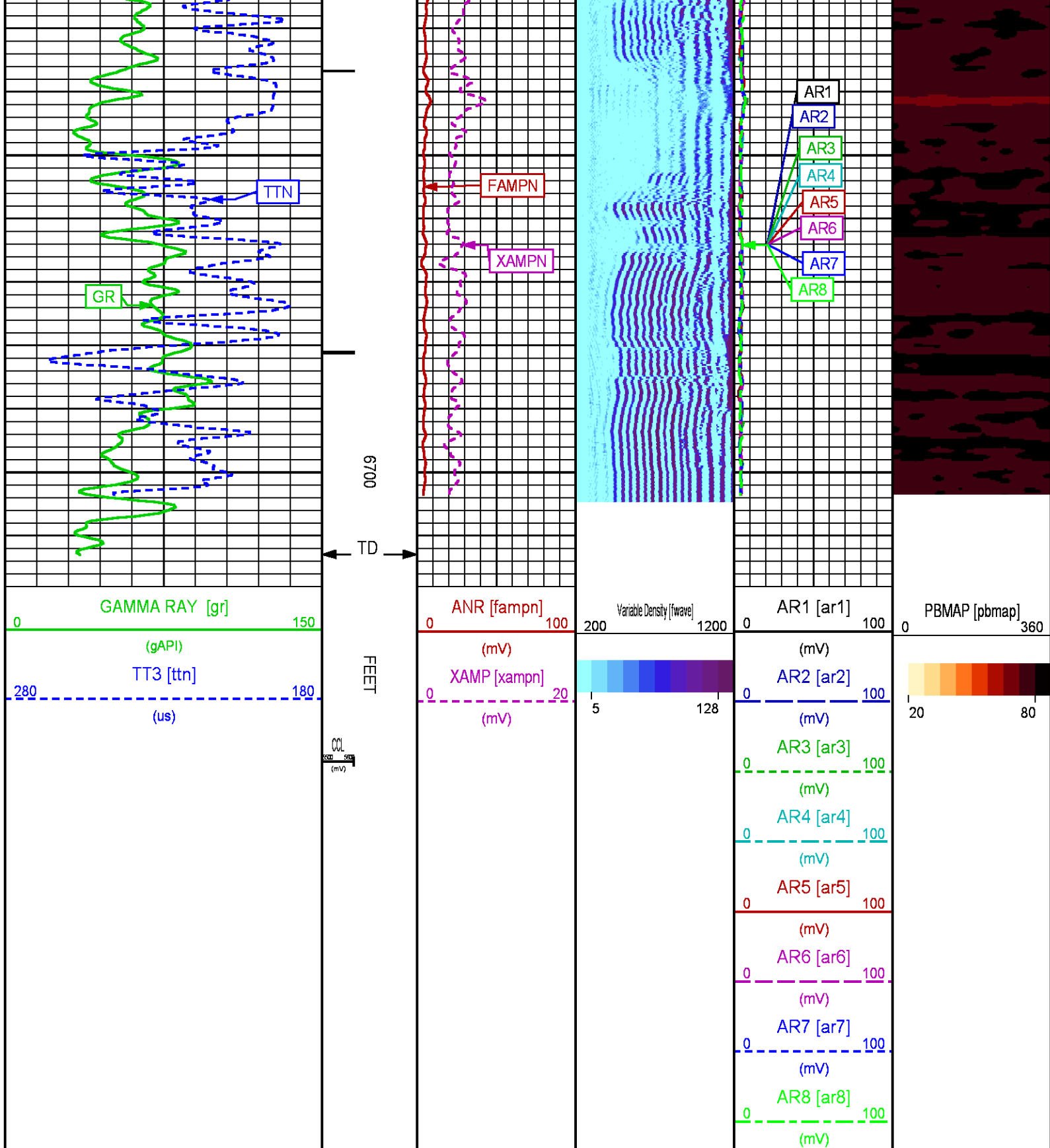

CALIBRATION / VERIFICATION SUMMARY

TOOL #: 1426XA 10218495

DATE/TIME PERFORMED: Sun Dec 28 08:35:03 2014

UNIT #: 3885TD Z004271

	NEAR (mV)	RADIAL (mV)	FAR (mV)
TARGETS	100.00	100.00	150.00

	NEAR	R1	R2	R3	R4	R5	R6	R7	R8	FAR	CAL
ZERO (mV)	0.07	-0.03	0.34	0.00	0.31	0.02	0.18	0.11	0.15	1.79	0.03
AMP FLUID (mV)	86	84	85	84	85	85	86	86	85	113	84
TT (us)	213	214	213	212	211	211	211	212	214	322	214
M FACTOR	1.16	1.18	1.19	1.19	1.18	1.18	1.17	1.17	1.18	1.35	1.20

RAL BEFORE LOG VERIFICATION SUMMARY

TOOL #:	1426XA 10218495	DATE/TIME PERFORMED:	Sun Dec 28 08:36:57 2014	DAYS SINCE CAL:	0
UNIT #:	3885TD Z004271	CABLE #:	4271LG LARGE1		

	NEAR (mV)	R1 (mV)	R2 (mV)	R3 (mV)	R4 (mV)	R5 (mV)	R6 (mV)	R7 (mV)	R8 (mV)	FAR (mV)	CAL (mV)
ZERO	0.04	0.01	0.12	-0.05	0.08	-0.11	0.02	0.12	0.01	0.09	-0.06
AMP AIR	4.27	4.48	4.19	4.46	4.22	4.52	4.28	4.37	4.25	5.73	100.94

SHOP M FACTOR	SHOP A FACTOR	WIRELINE FACTOR
1.20	0.00	0.99

GR PRIMARY CALIBRATION SUMMARY

TOOL #:	1355XA 10580209	DATE/TIME PERFORMED:	Fri Dec 12 13:50:38 2014
UNIT #:	3885TD Z004271	CALB JIG #:	4702NK WA612

	BACKGROUND (cts)	CALBRTR ON (cts)	CR DIFF (cts/s)	MULT	BACKGROUND (gAPI)	CALBRTR ON (gAPI)	CALBRTR (gAPI)
GR	158.53	746.53	588.0	0.315	49.88	234.88	185

GR PRIMARY VERIFICATION SUMMARY

TOOL #:	1355XA 10580209	DATE/TIME PERFORMED:	Fri Dec 12 13:55:38 2014
UNIT #:	3885TD Z004271	VERI JIG #:	4702NK WA612

	BACKGROUND (cts)	CALBRTR ON (cts)	MULT	BACKGROUND (gAPI)	CALBRTR ON (gAPI)	DIFF. (gAPI)
GR	164.98	742.44	0.315	51.91	233.59	181.69

175.00 195.00

TEMP PRIMARY CALIBRATION SUMMARY

TOOL #:	1355XA 10580209	DATE/TIME PERFORMED:	Fri Dec 12 13:58:01 2014
UNIT #:	3885TD Z004271		

	T(0)	T(1)	T(2)	T(3)
Corr Coeff for Temp	0.000000E+00	1.000000E-01	0.000000E+00	0.000000E+00

INSTRUMENT CONFIGURATION

Source File: C:\dat1a\093574\CBL-tdg.meta

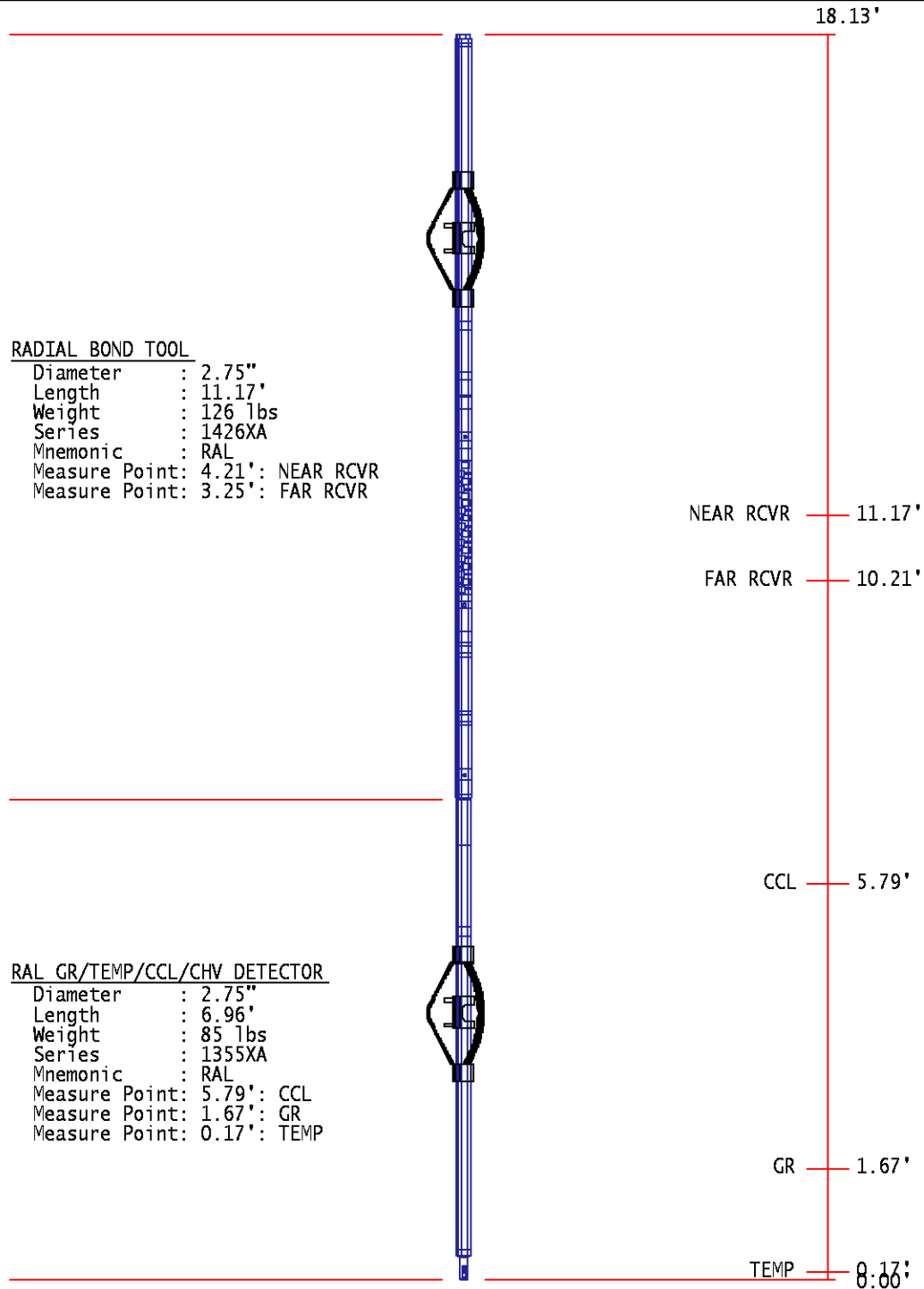

TOTAL LENGTH: 18.13'
TOTAL WEIGHT: 225 lbs
MAX DIAMETER: 0'4.00"

	COMPANY	WPX ENERGY		FILE NO:	
	WELL	GM 32-12			CH093574
	FIELD	GRAND VALLEY		API NO:	
	COUNTY	GARFIELD	STATE	COLORADO	05045224700000
LOCATION:		ELEVATIONS:		12 7S 96W	
SHL: 1181' FNL & 1912' FWL		KB 5151 FT		GM 21-12 PAD	
BHL: 2001' FNL & 1704' FEL (SWNE)		DF		NABORS 573	
GL 5125 FT		DATE		28-Dec-2014	
SEC 12 TWP 7S RGE 96W					