



Cathedral Energy Services  
1949 North Pyrite Road  
Casper, Wyoming 82604

155067

5":100' - MD  
2/6/2015 8:56:15 PM

**Oper. Company:** Whiting Petroleum  
**Country:** U.S.A  
**State / Province:** Colorado  
**County / Parish:** Weld  
**Started:** 02/01/2015 07:30 PM

**API/UWI:** 05-123-38731-00  
**Field:** DJ Basin  
**Well:** Razor 11G-0209A  
**Rig:** Xtreme 18  
**Ended:**

Gamma Ray  
Section Plane:S11-T10N-R58W  
Magnetic North:7.47  
Gamma Attenuation Factor:2.762  
Gamma Averaging:1

*All interpretations are opinions based on inferences from electrical or other measurements and we cannot and do not guarantee the accuracy or correctness of any interpretation, and we shall not except in the case of gross or willful negligence on our part, be liable or responsible for any loss, cost damages or expenses incurred or sustained by anyone resulting from an interpretation made by any of our officers, agents, or employees.*

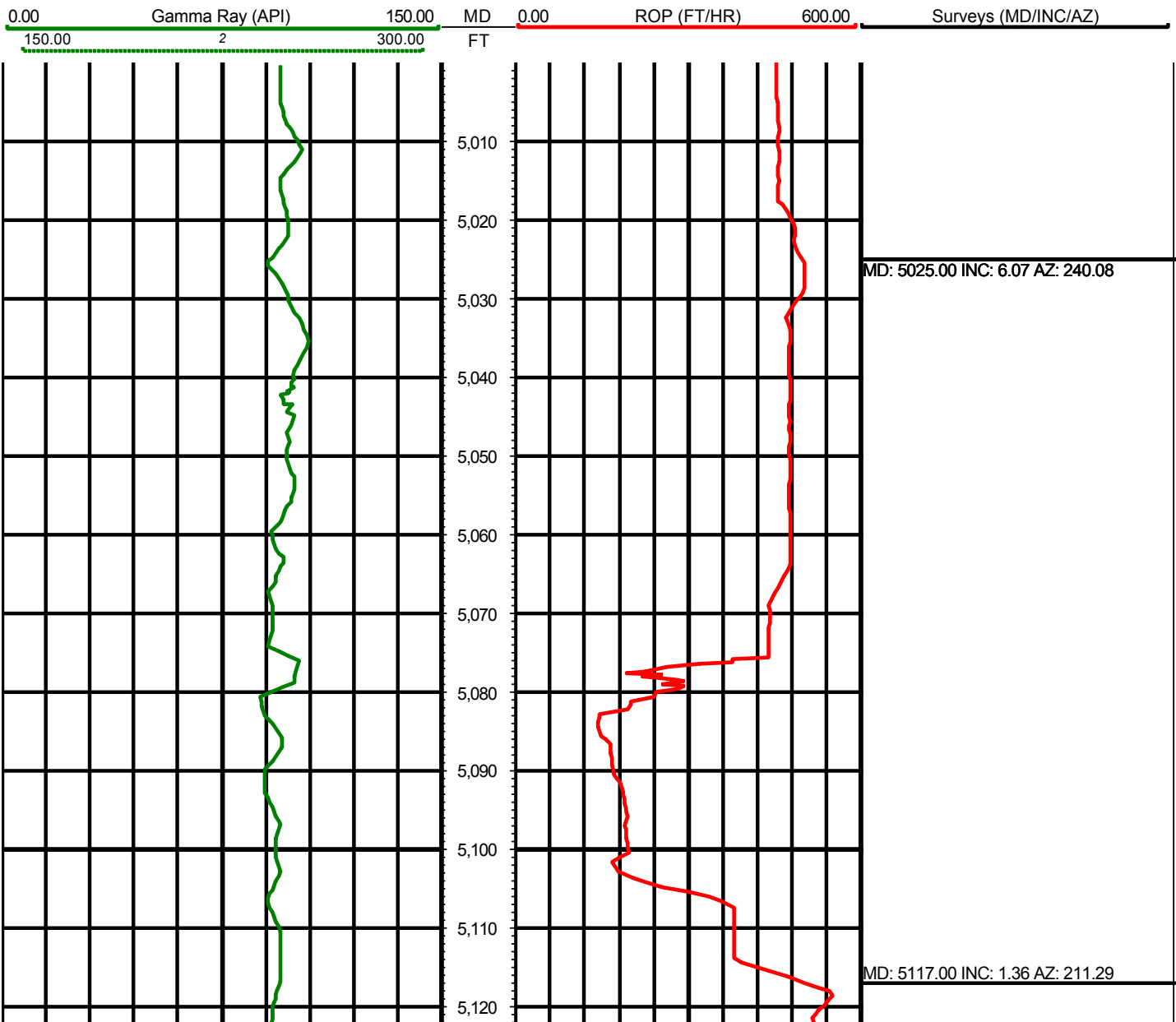

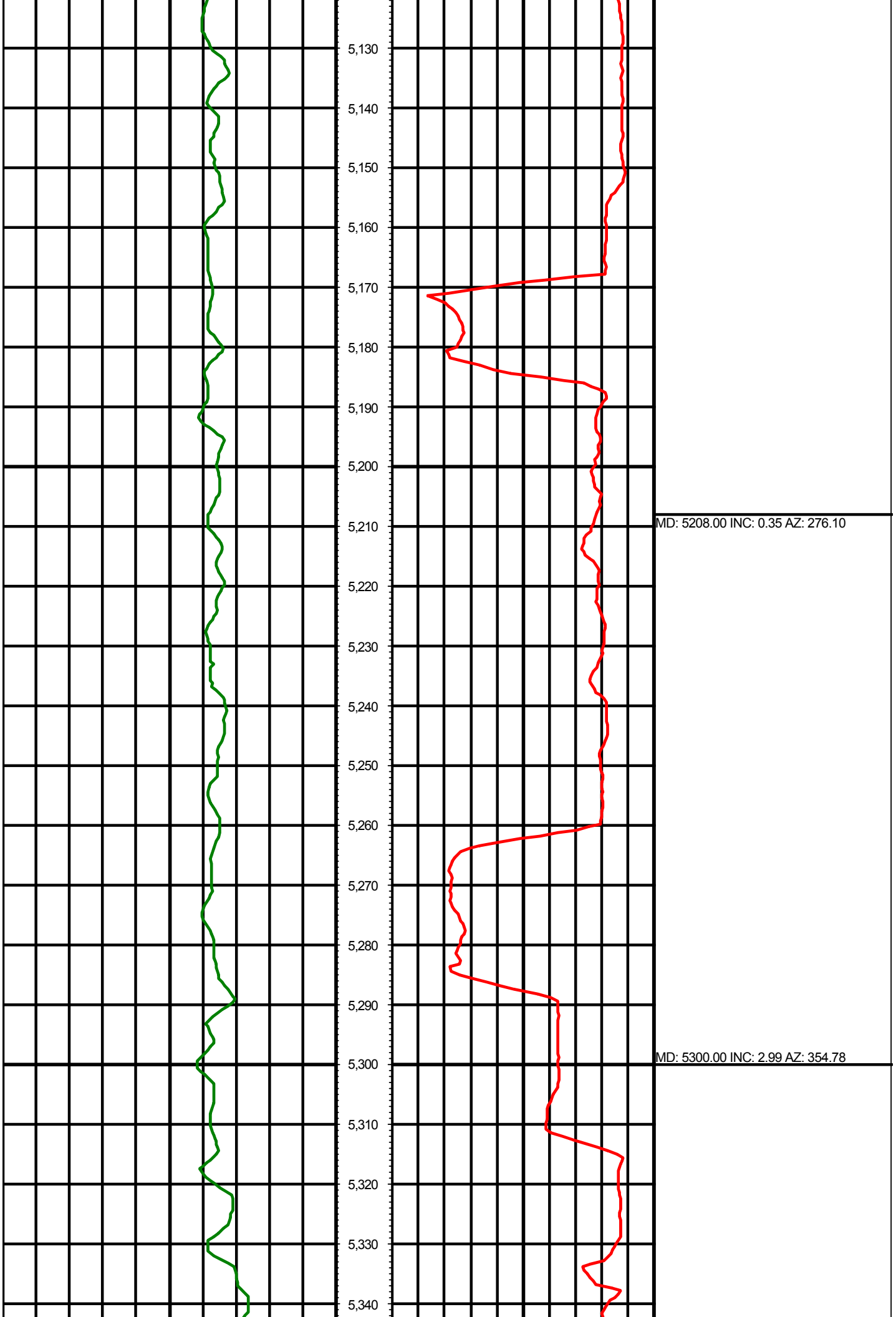

MD: 5208.00 INC: 0.35 AZ: 276.10

MD: 5300.00 INC: 2.99 AZ: 354.78

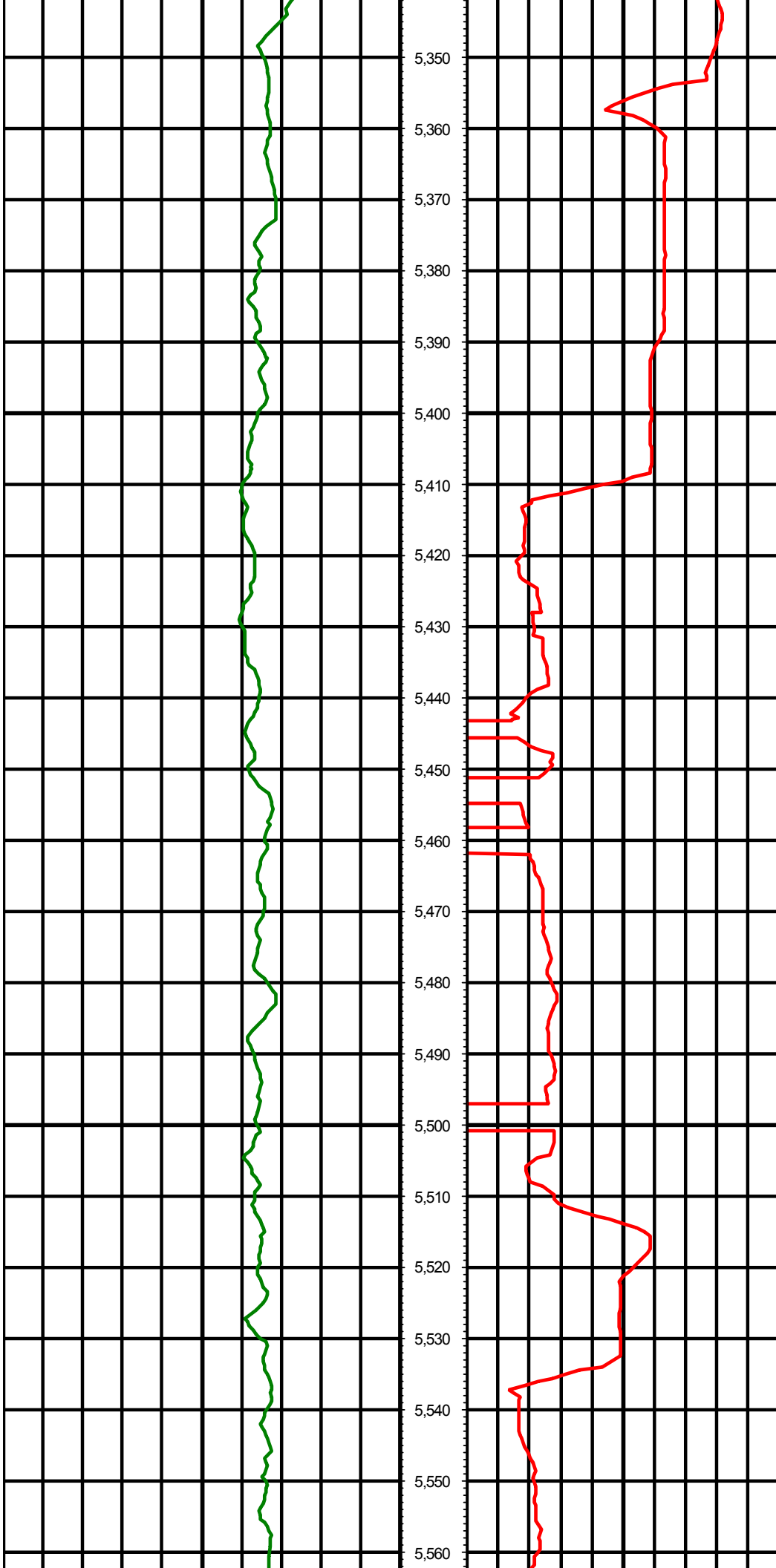

5,350

5,360

5,370

5,380

5,390

5,400

5,410

5,420

5,430

5,440

5,450

5,460

5,470

5,480

5,490

5,500

5,510

5,520

5,530

5,540

5,550

5,560

MD: 5362.00 INC: 2.33 AZ: 345.59

MD: 5393.00 INC: 2.15 AZ: 345.11

MD: 5484.00 INC: 13.14 AZ: 6.04

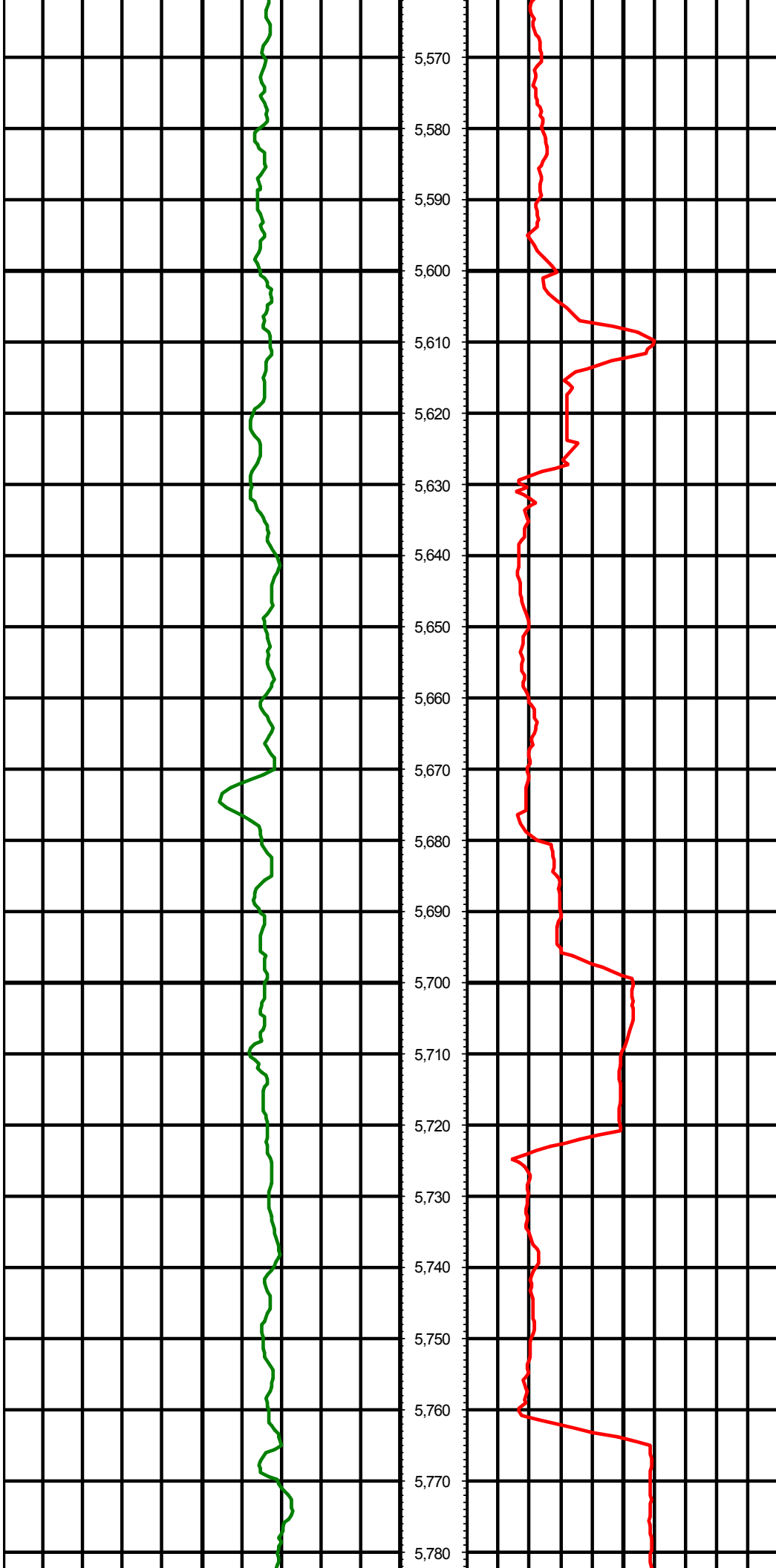

MD: 5576.00 INC: 21.93 AZ: 5.29

MD: 5669.00 INC: 29.80 AZ: 359.88

MD: 5760.00 INC: 35.65 AZ: 0.06

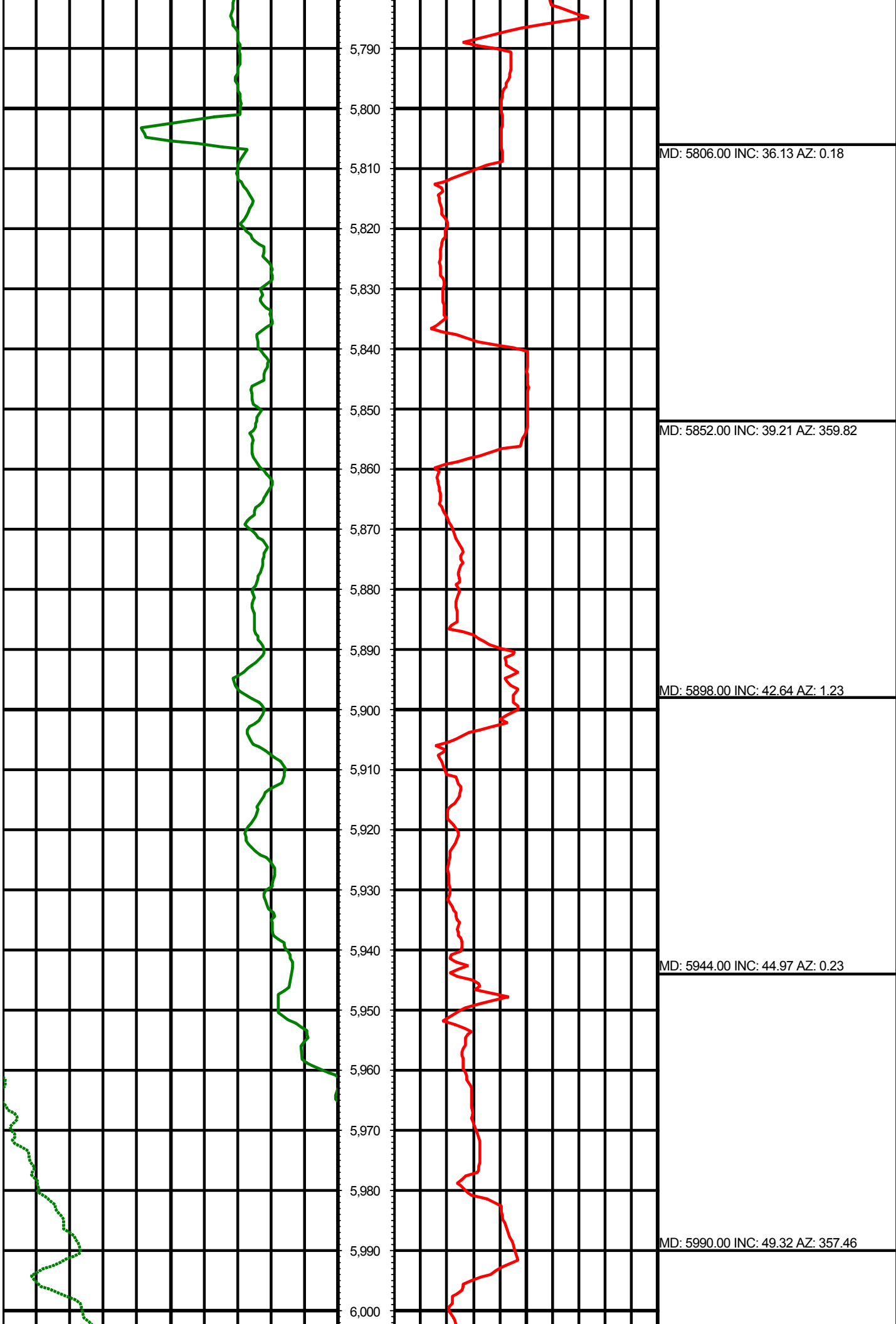

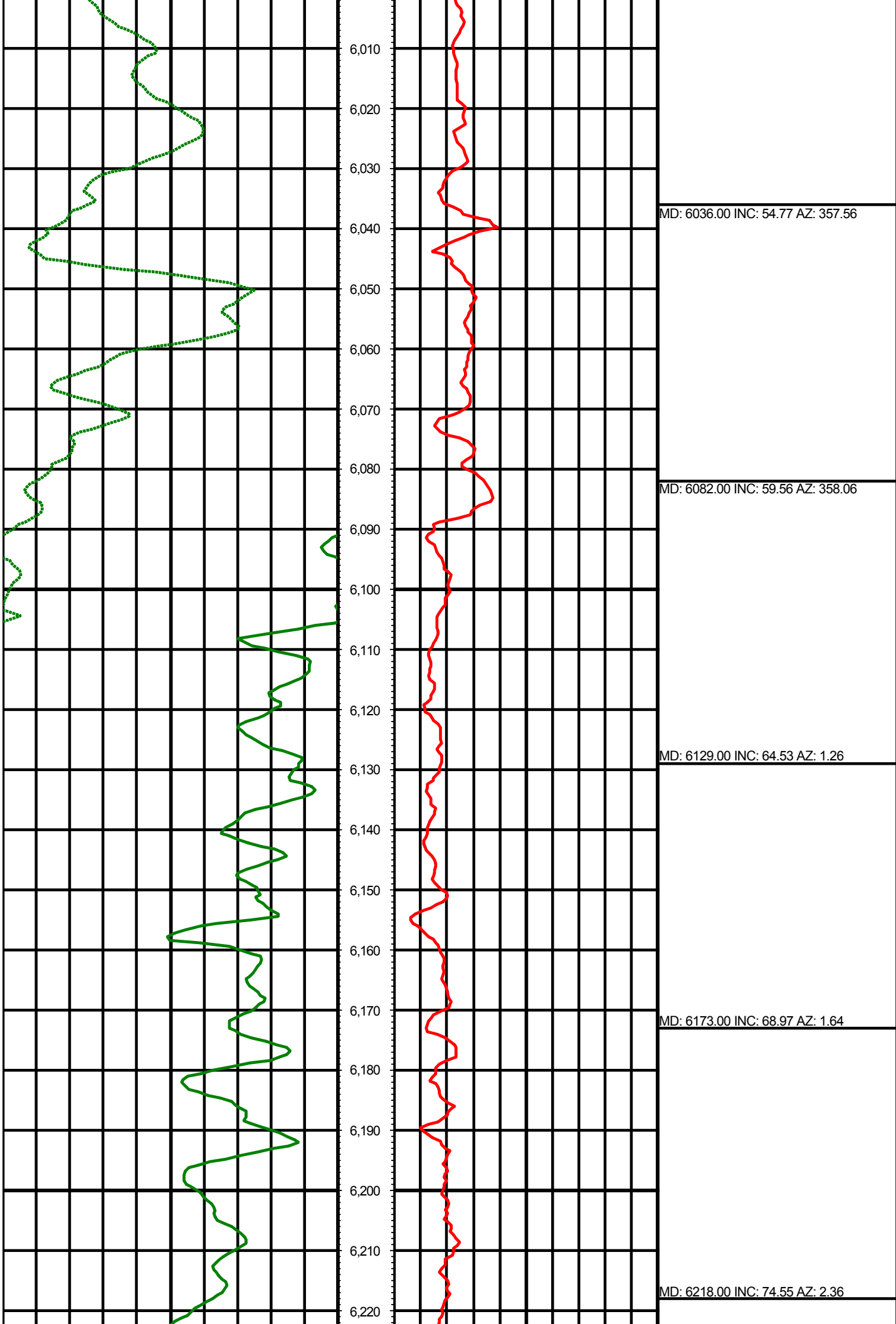

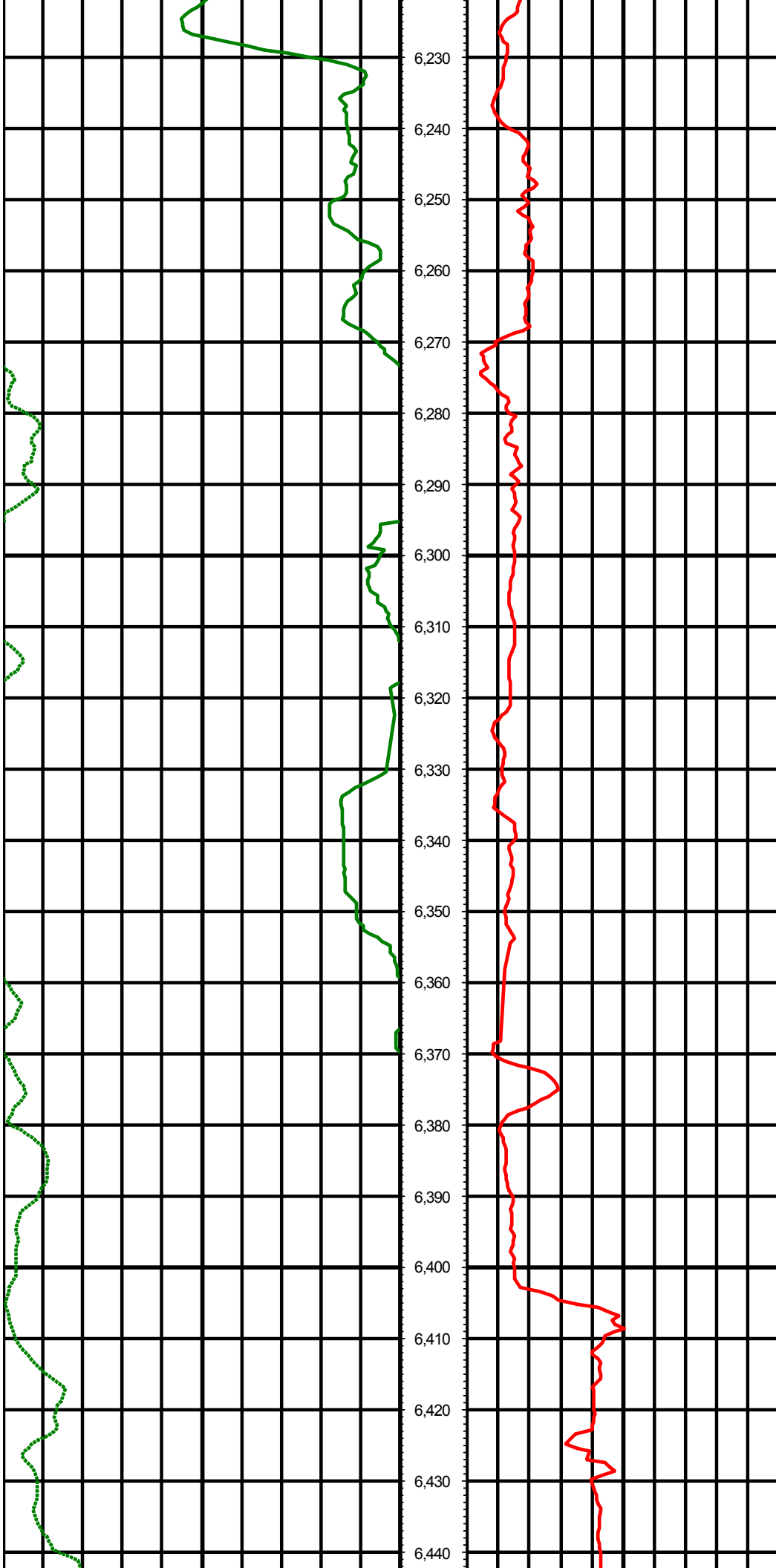

MD: 6308.00 INC: 80.75 AZ: 2.39

MD: 6371.00 INC: 88.70 AZ: 0.50

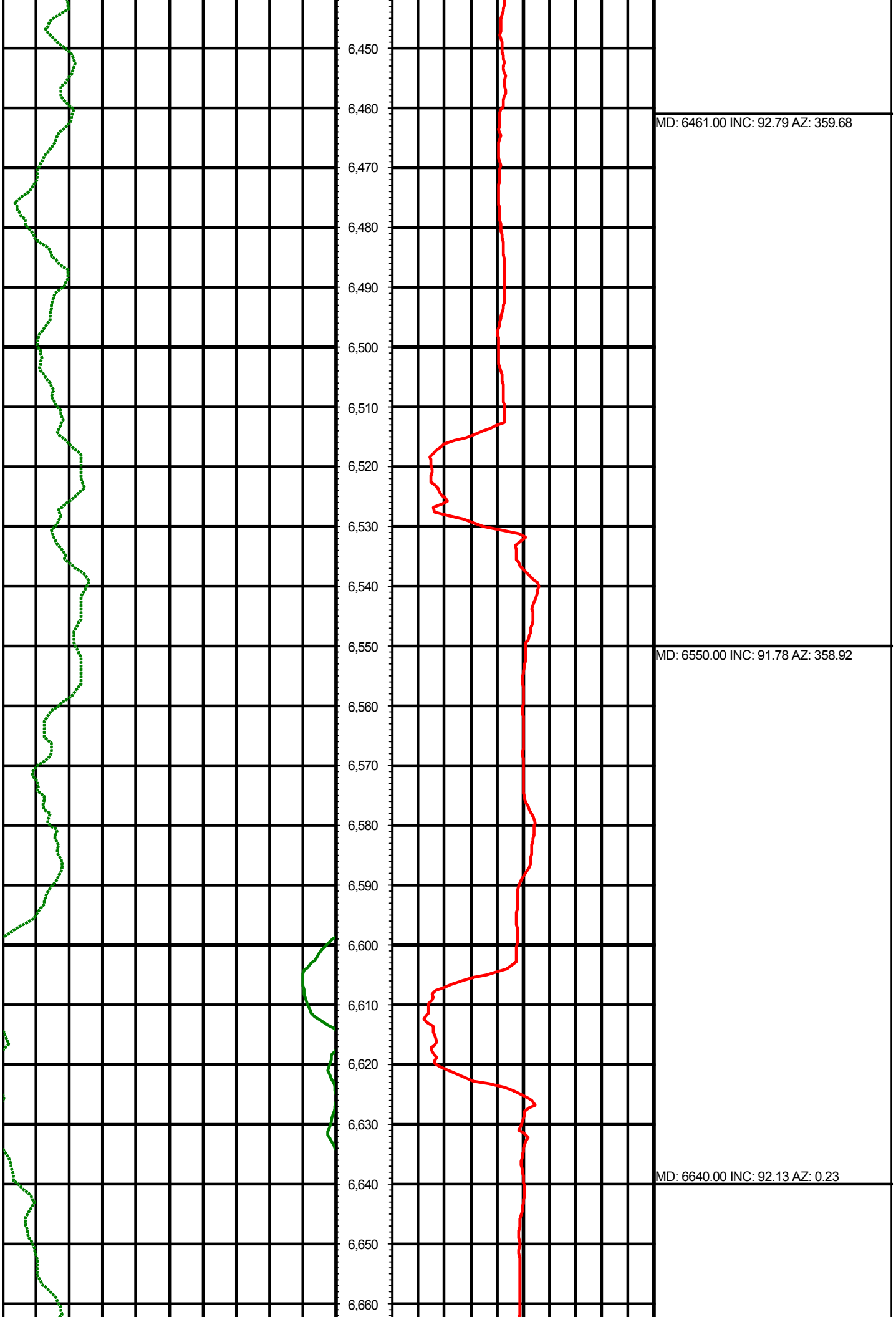



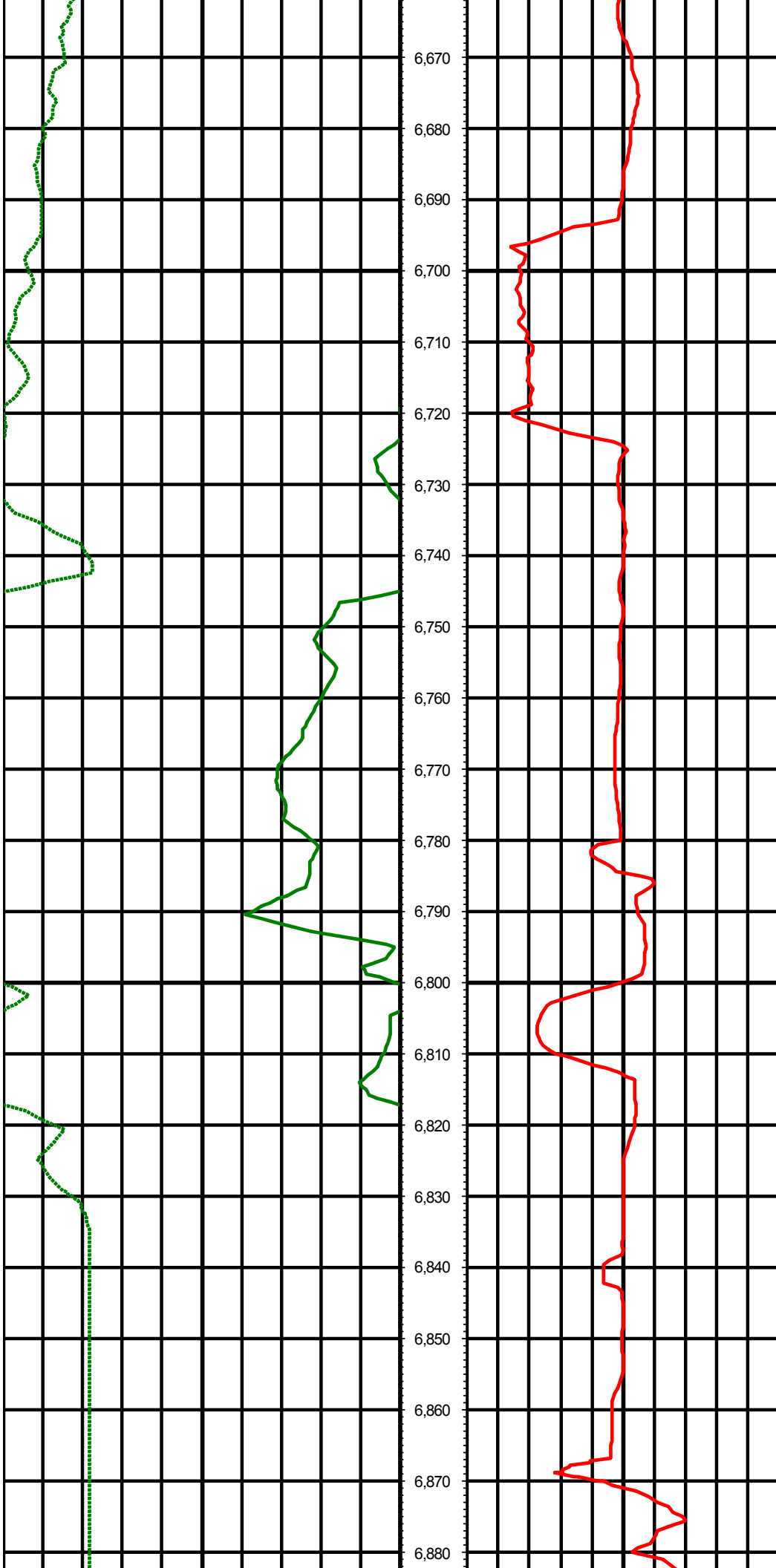

MD: 6727.00 INC: 89.41 AZ: 359.82

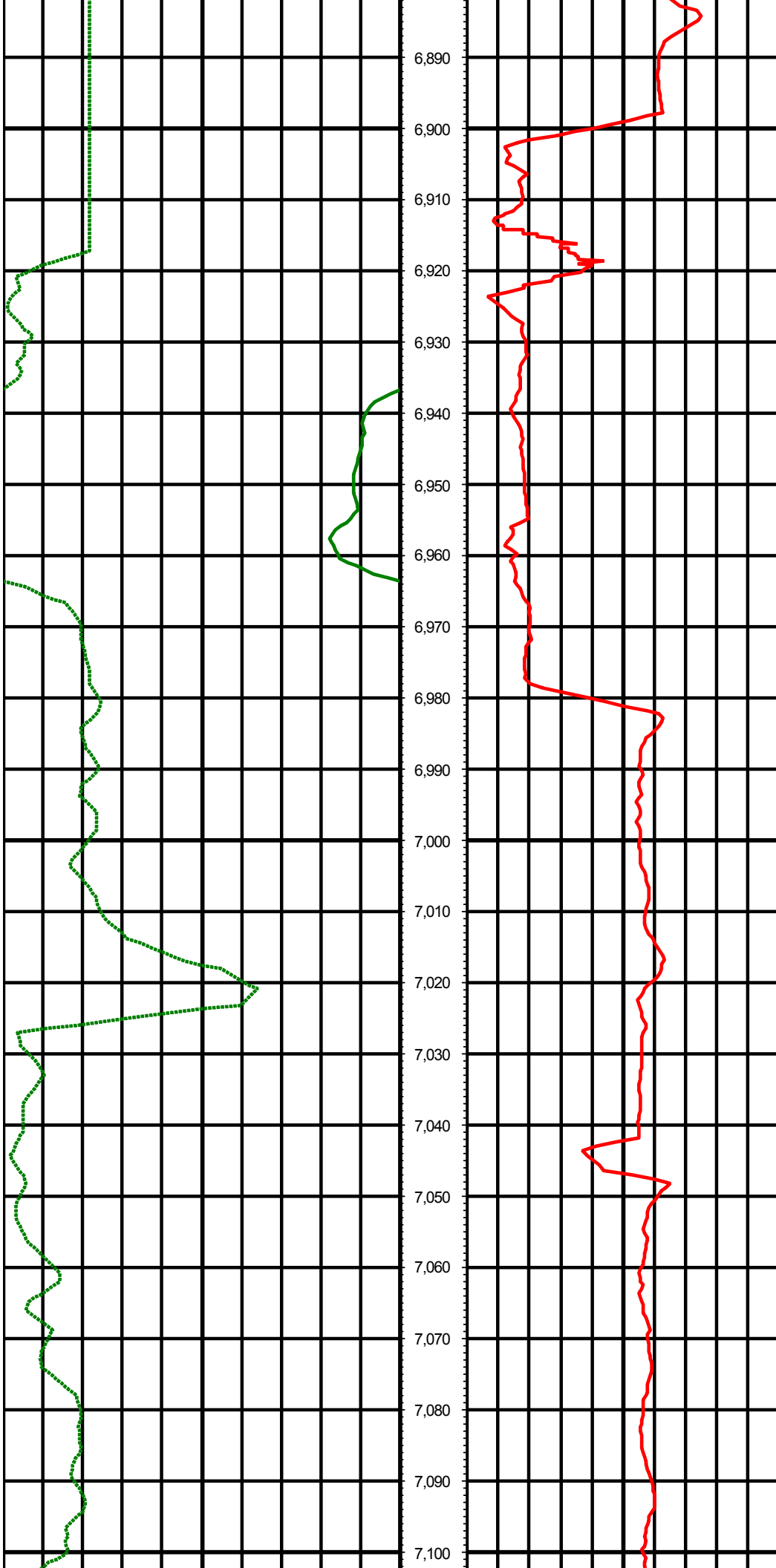

MD: 6906.00 INC: 88.53 AZ: 0.74

MD: 6996.00 INC: 91.32 AZ: 0.15

MD: 7083.00 INC: 91.37 AZ: 0.11

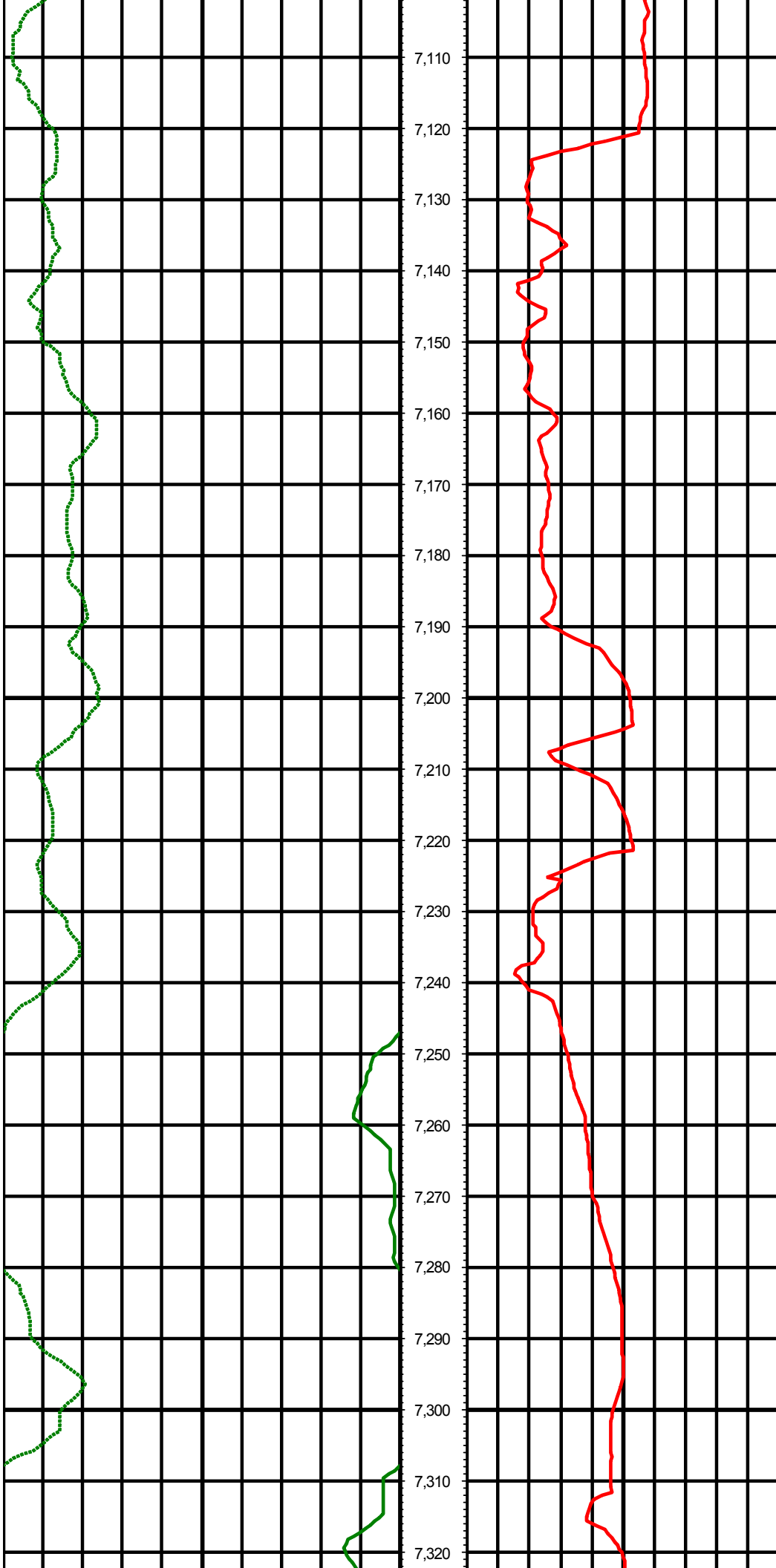

MD: 7173.00 INC: 91.71 AZ: 359.94

MD: 7260.00 INC: 91.98 AZ: 358.90

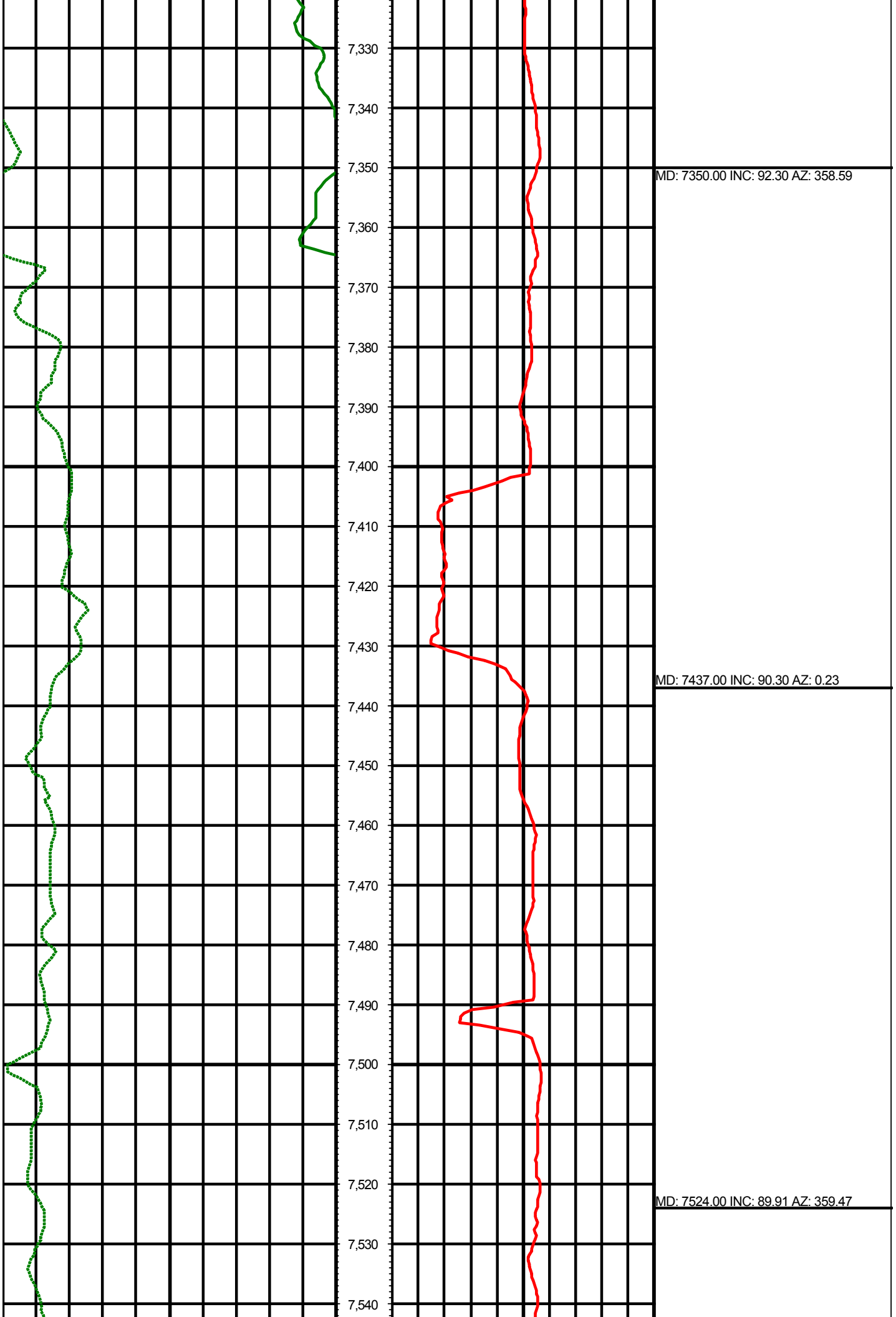

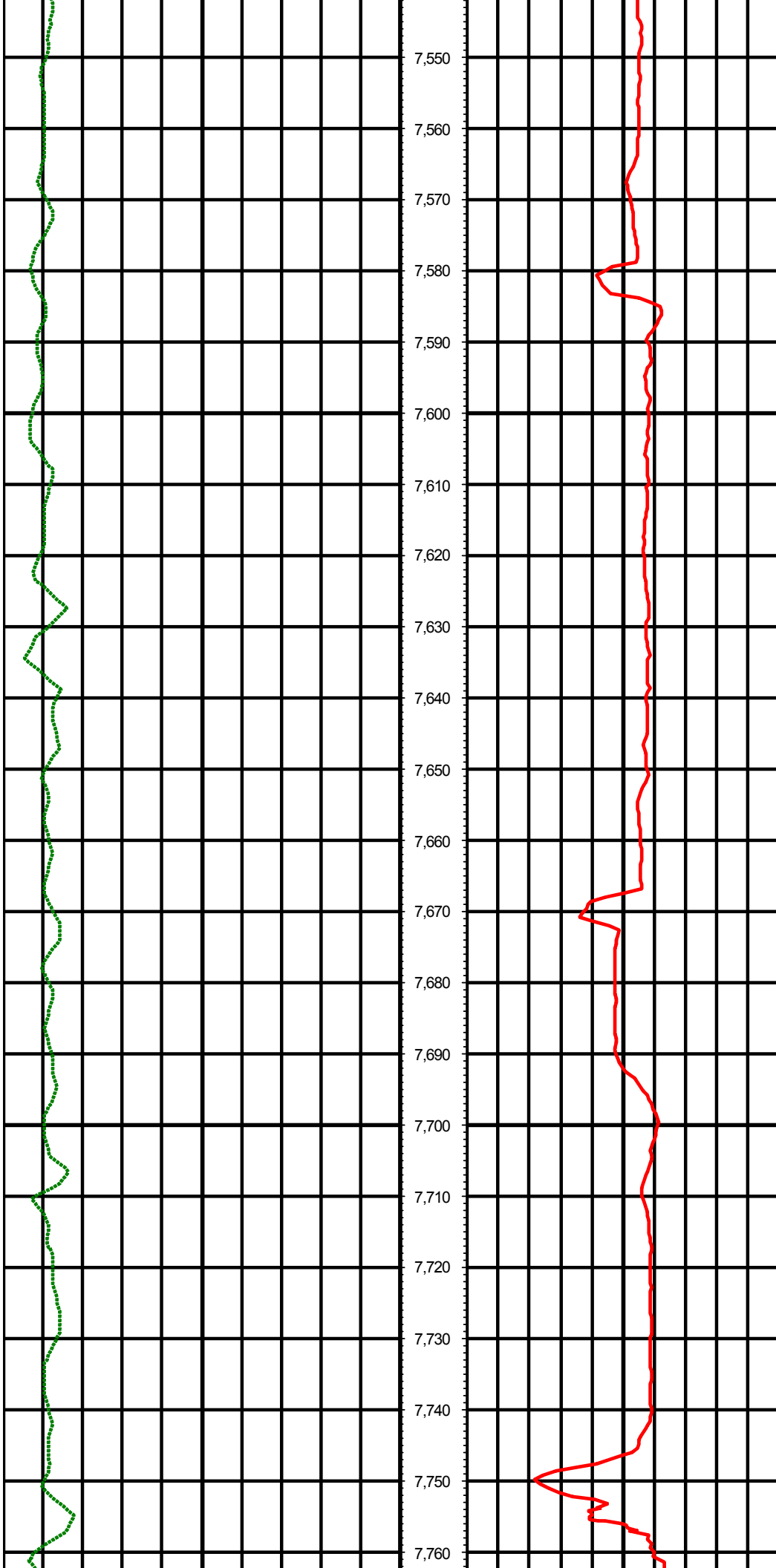

MD: 7614.00 INC: 89.66 AZ: 359.58

MD: 7703.00 INC: 89.54 AZ: 358.72

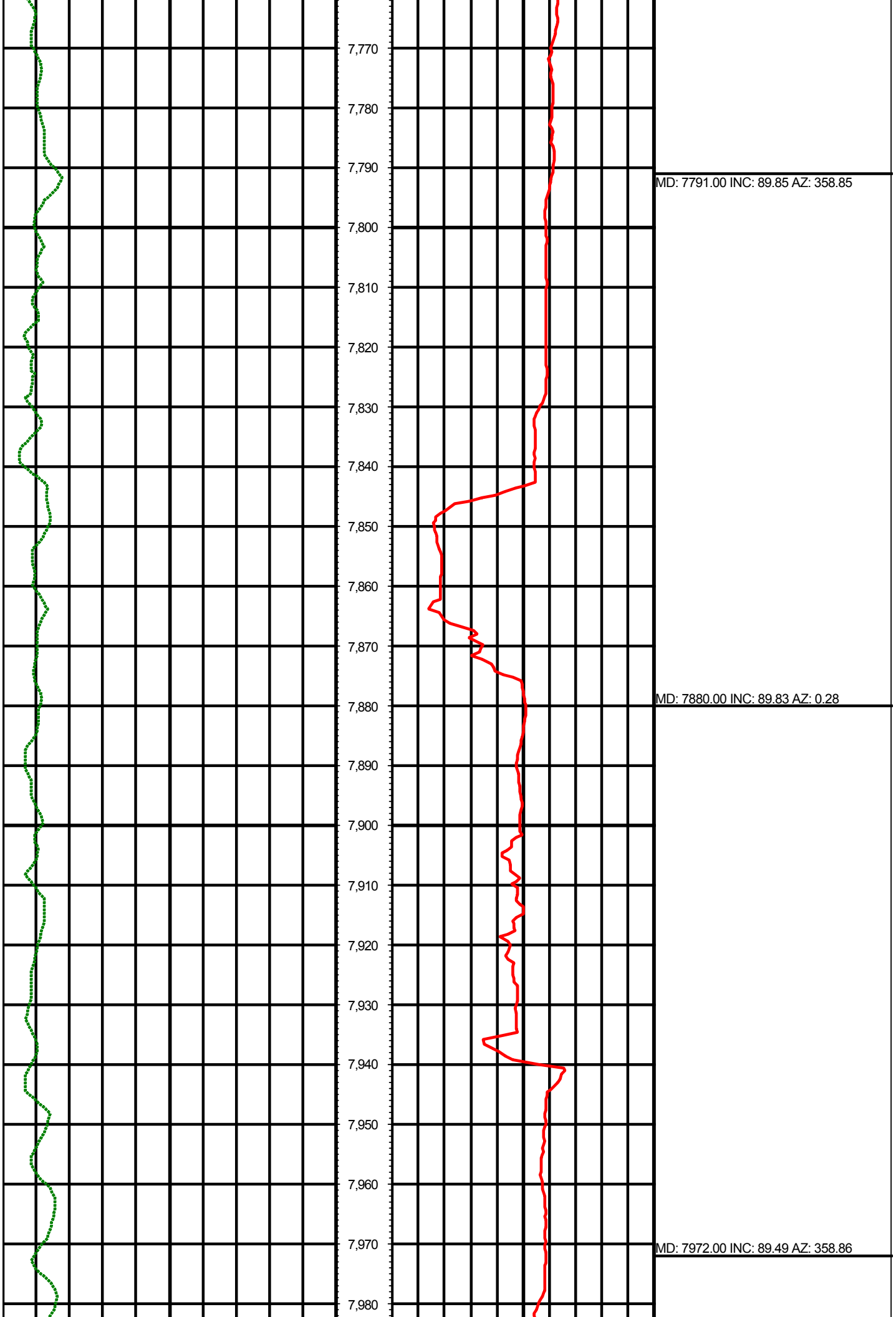

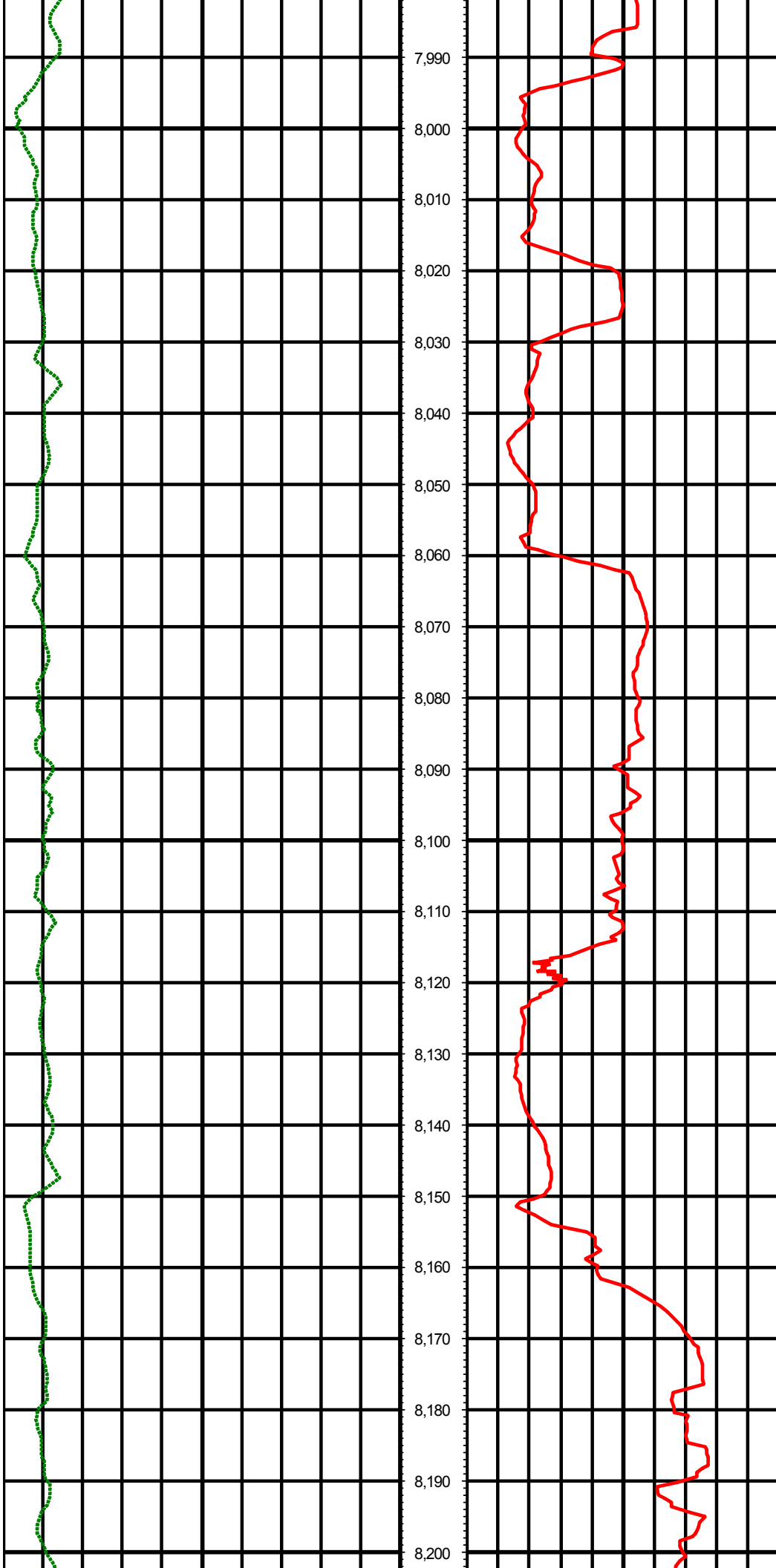

7,990  
8,000  
8,010  
8,020  
8,030  
8,040  
8,050  
8,060  
8,070  
8,080  
8,090  
8,100  
8,110  
8,120  
8,130  
8,140  
8,150  
8,160  
8,170  
8,180  
8,190  
8,200

MD: 8063.00 INC: 89.81 AZ: 0.15

MD: 8156.00 INC: 89.89 AZ: 1.20

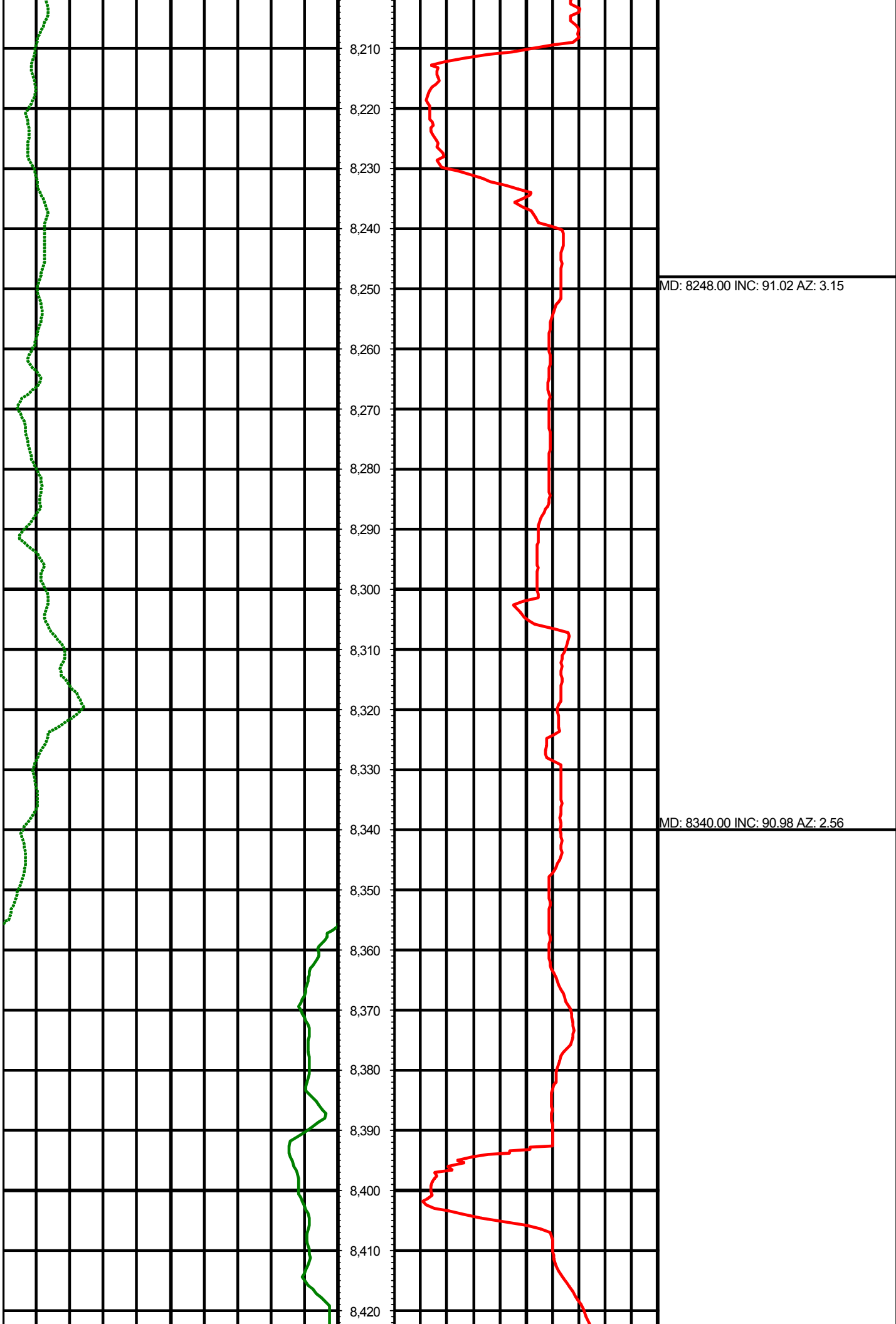



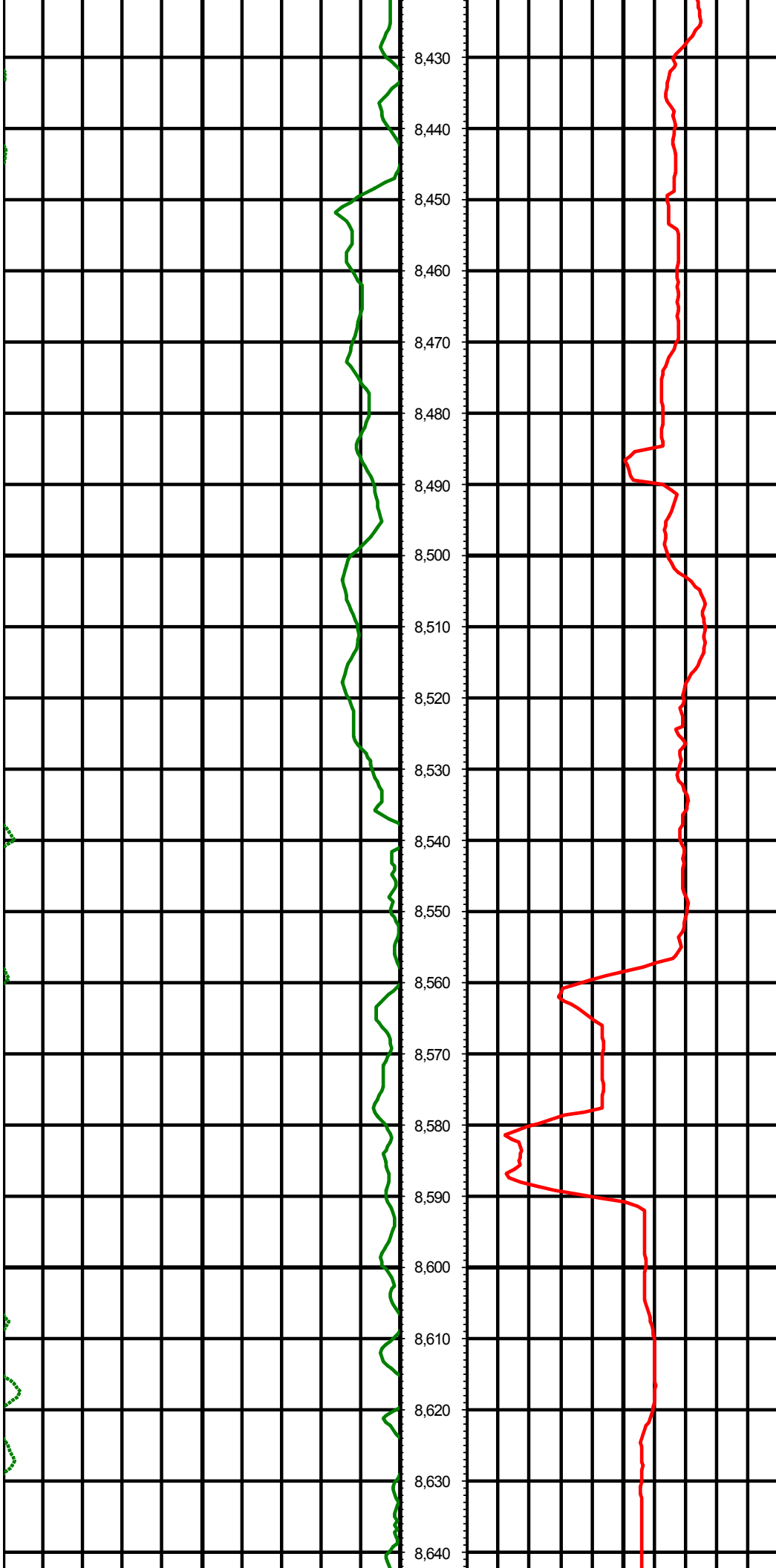

MD: 8434.00 INC: 89.91 AZ: 2.13

MD: 8525.00 INC: 90.42 AZ: 2.60

MD: 8617.00 INC: 90.18 AZ: 2.21

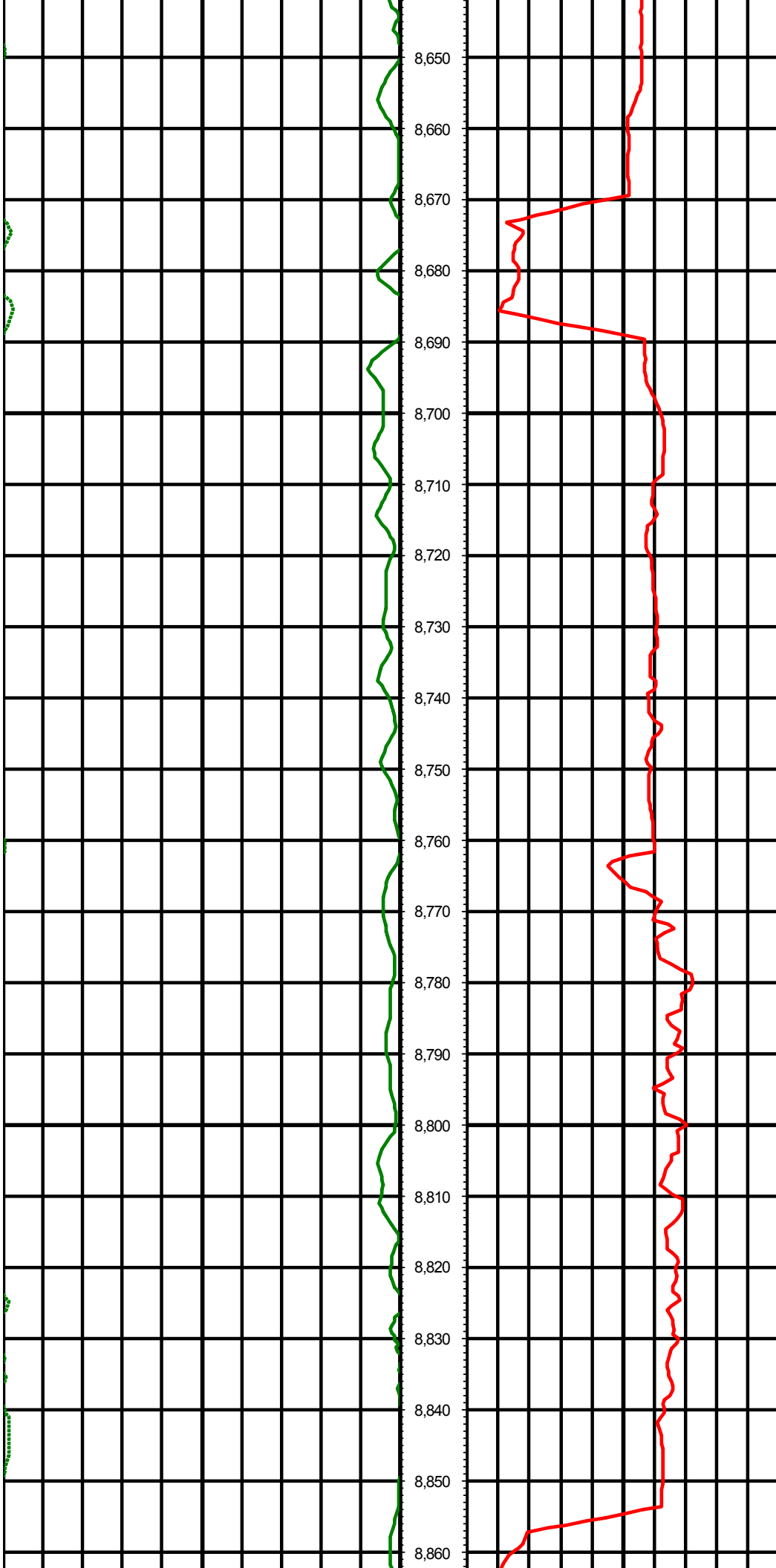

8,650

8,660

8,670

8,680

8,690

8,700

8,710

8,720

8,730

8,740

8,750

8,760

8,770

8,780

8,790

8,800

8,810

8,820

8,830

8,840

8,850

8,860

MD: 8709.00 INC: 89.46 AZ: 1.17

MD: 8802.00 INC: 90.64 AZ: 1.71

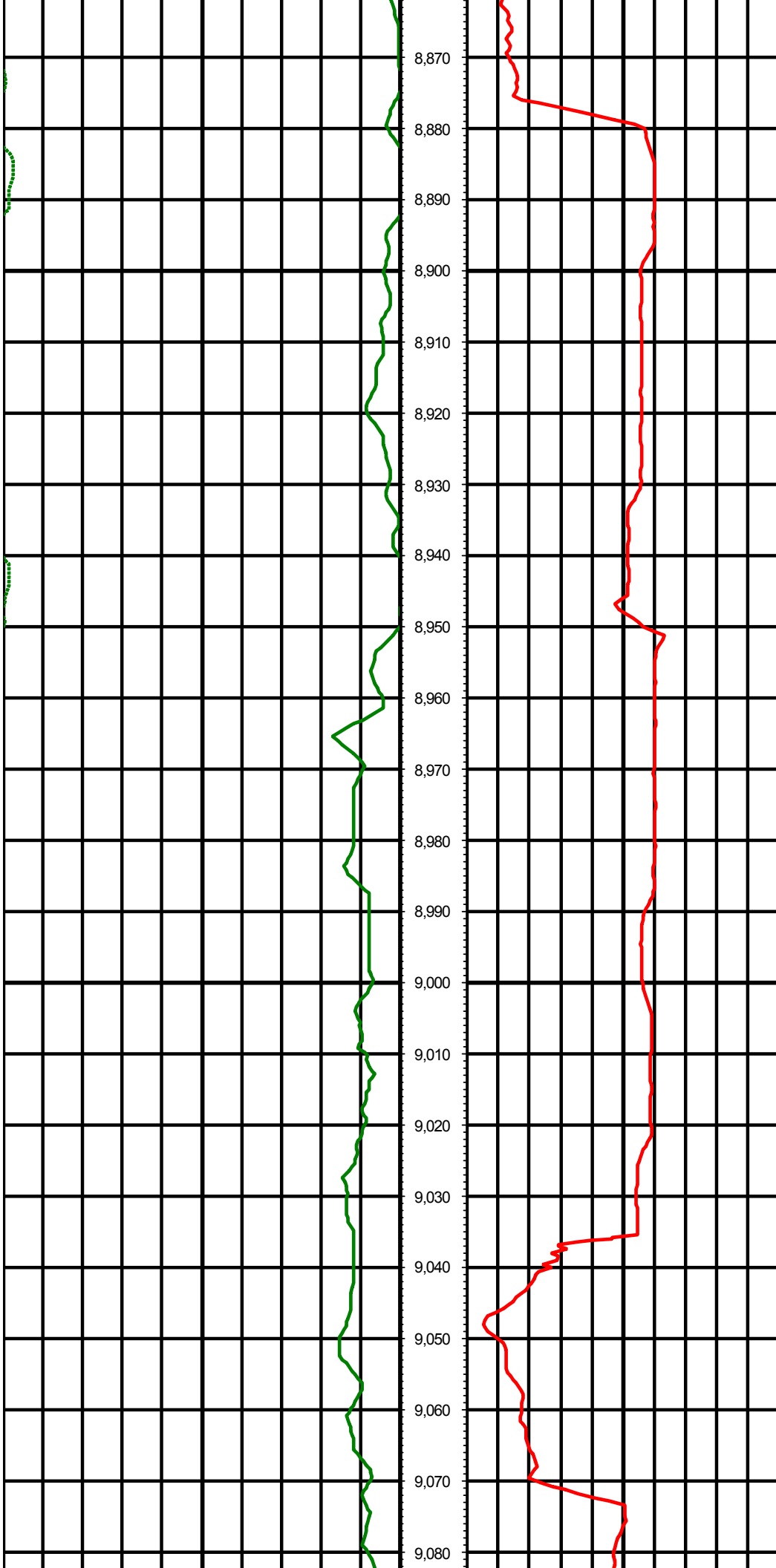

MD: 8893.00 INC: 88.88 AZ: 1.24

MD: 8985.00 INC: 89.51 AZ: 1.15

MD: 9077.00 INC: 88.71 AZ: 359.63

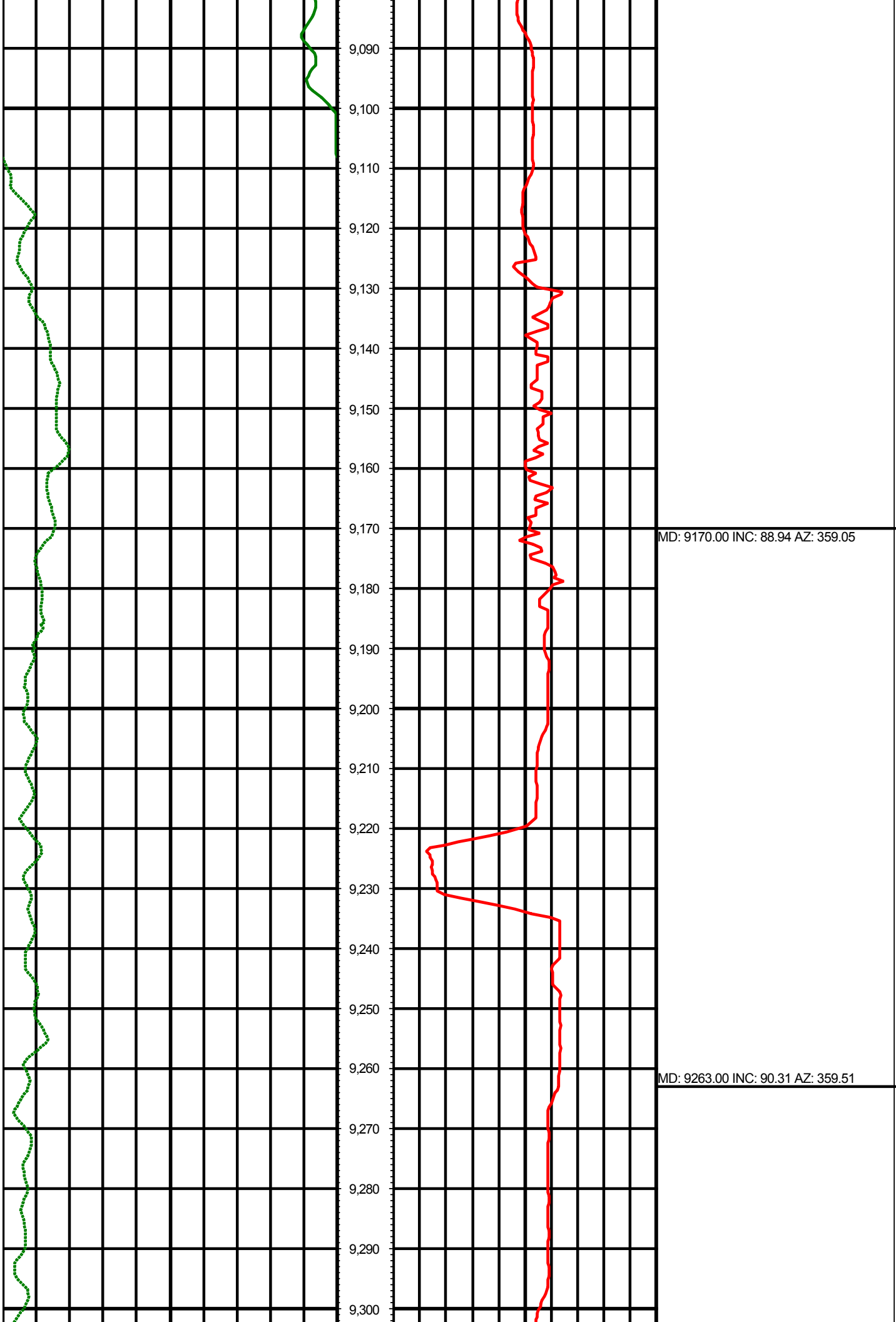

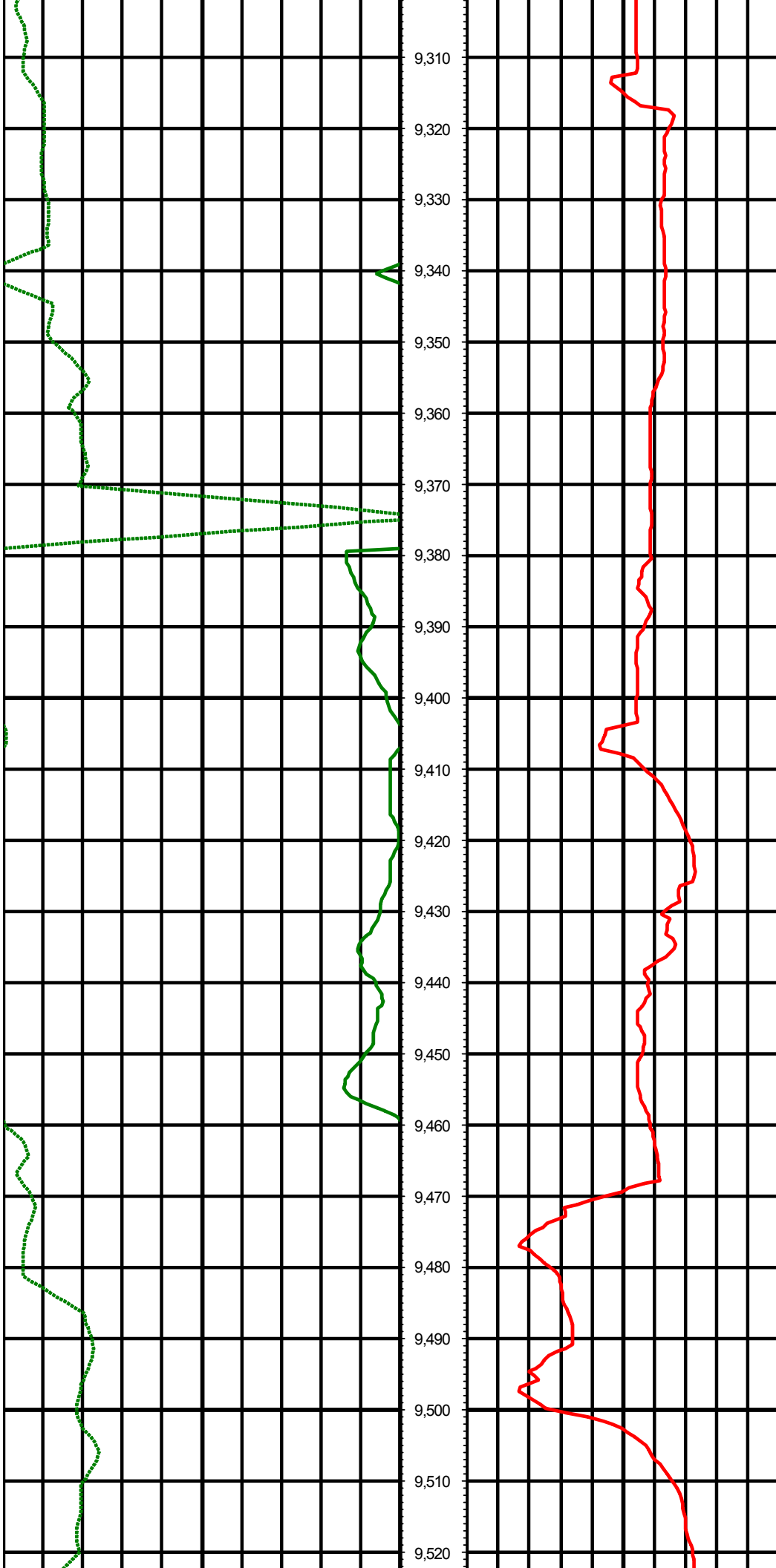

MD: 9354.00 INC: 90.72 AZ: 359.37

MD: 9446.00 INC: 90.47 AZ: 358.90

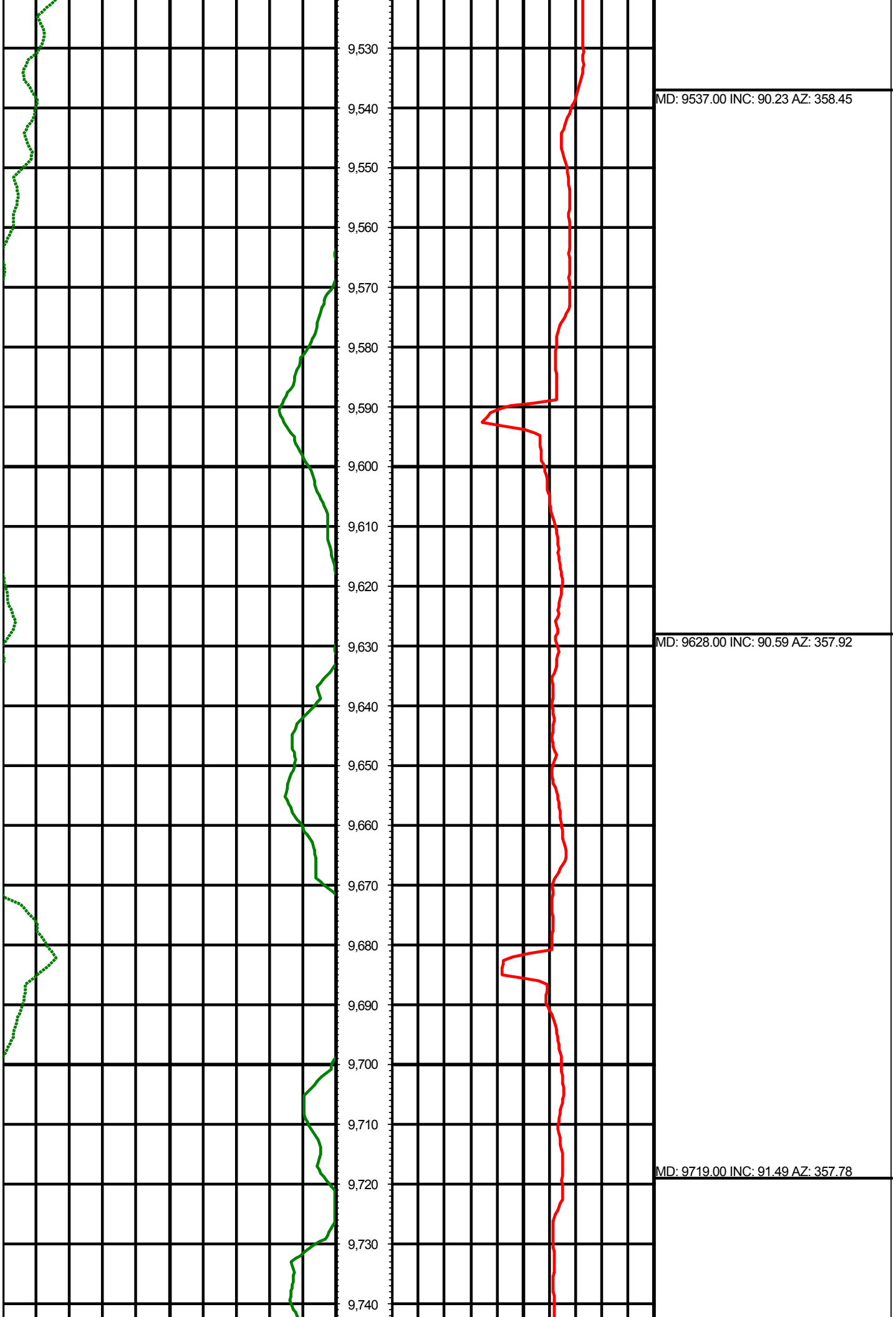

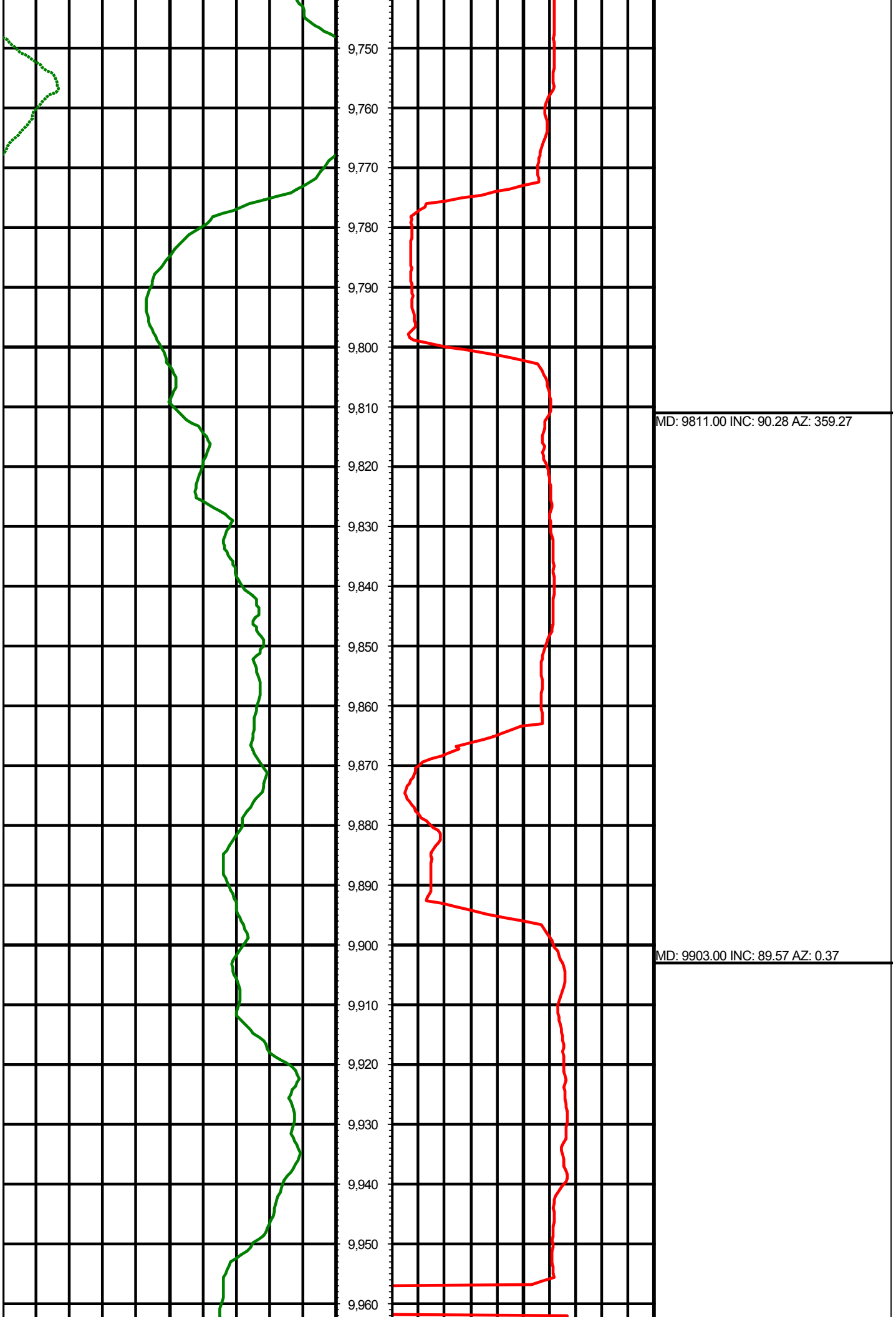





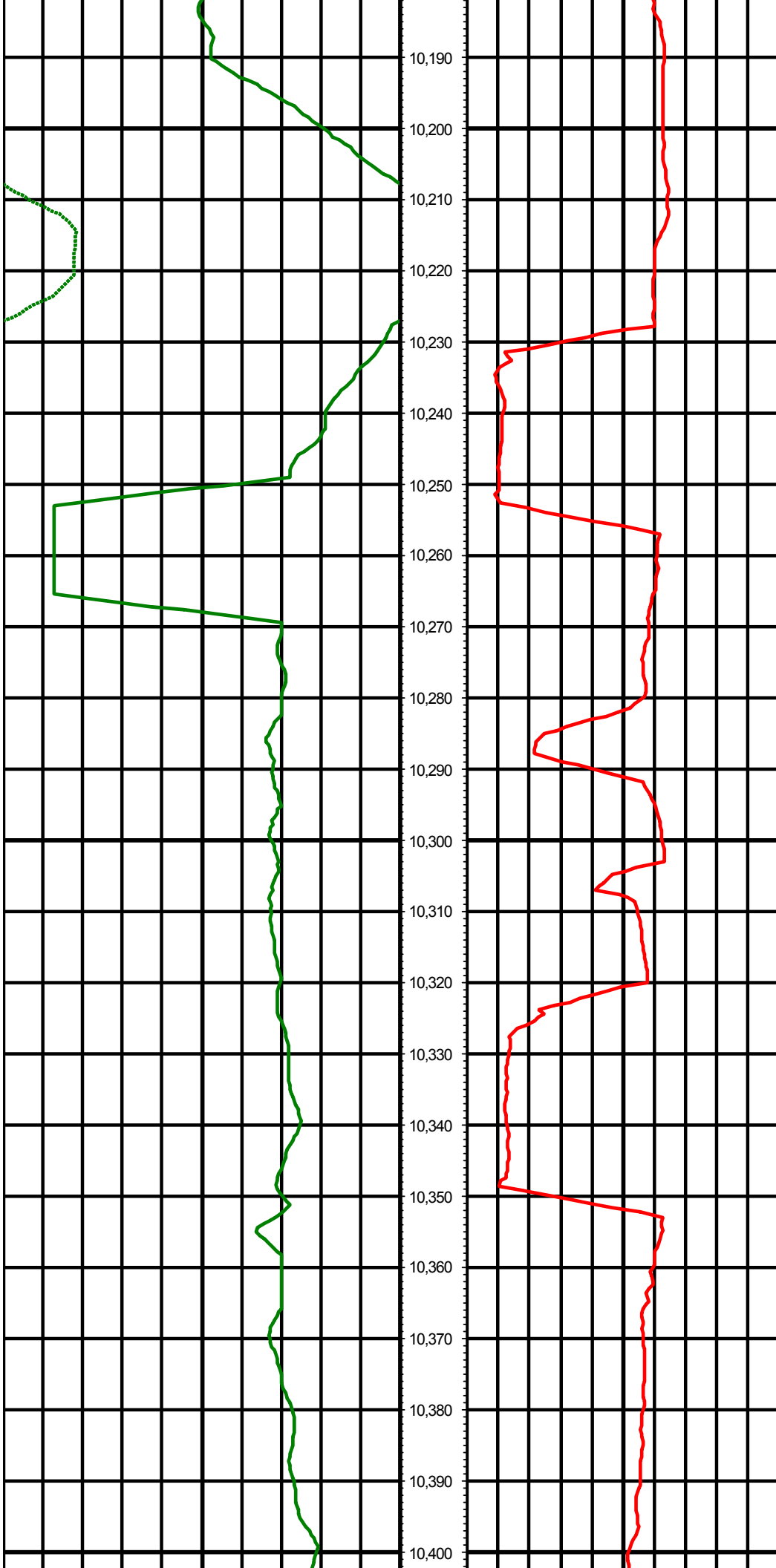

MD: 10272.00 INC: 89.38 AZ: 1.34

MD: 10364.00 INC: 88.62 AZ: 2.27

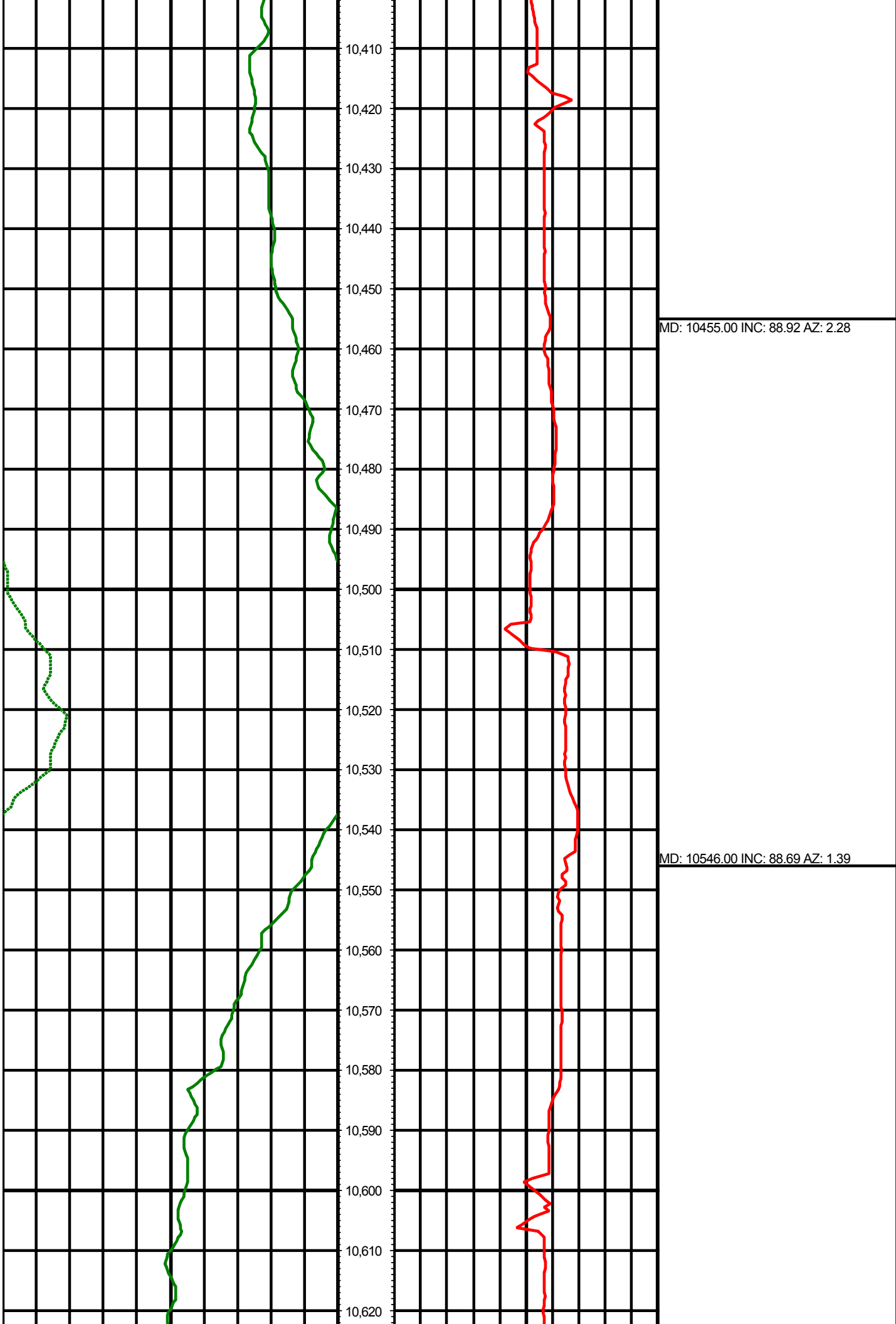

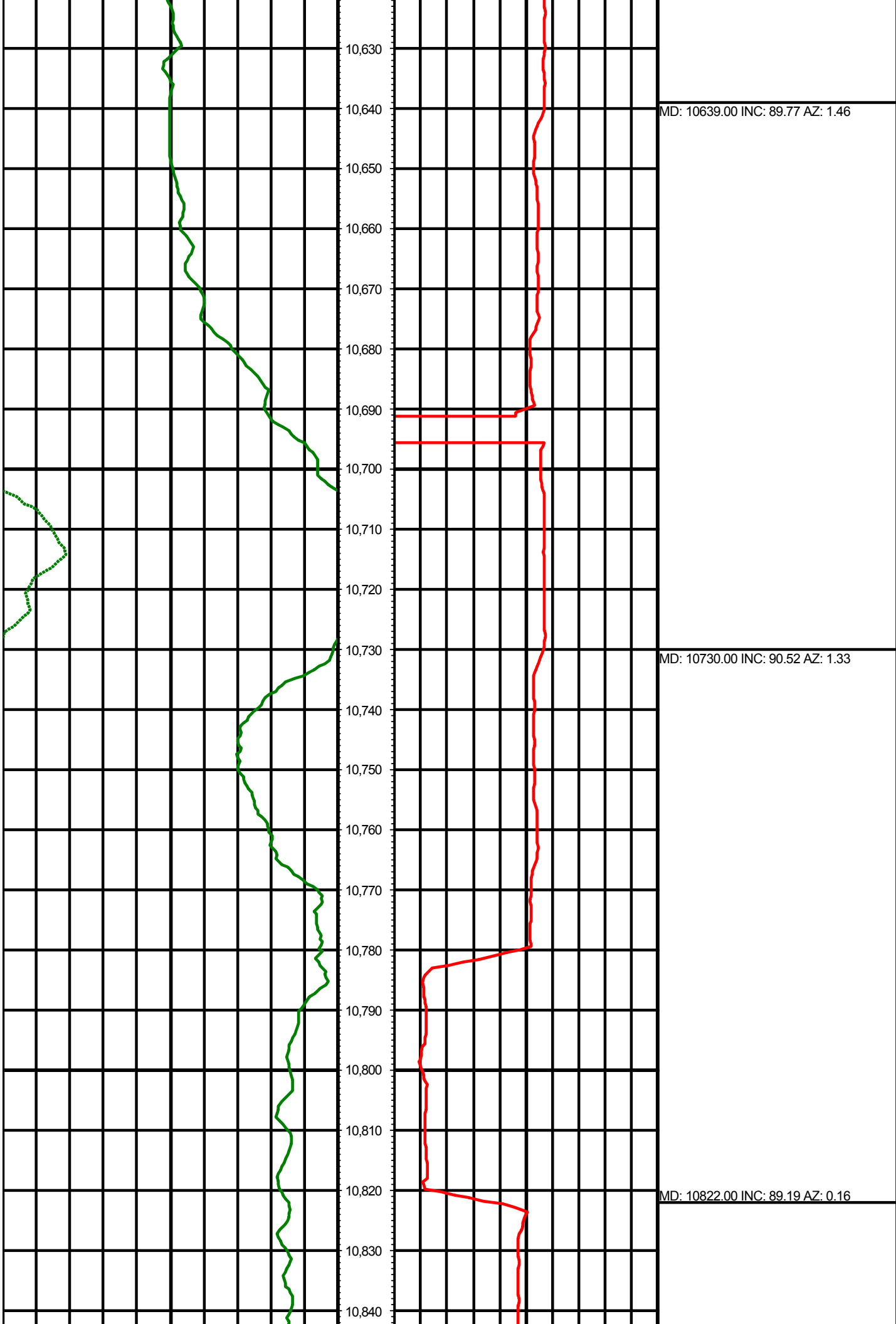

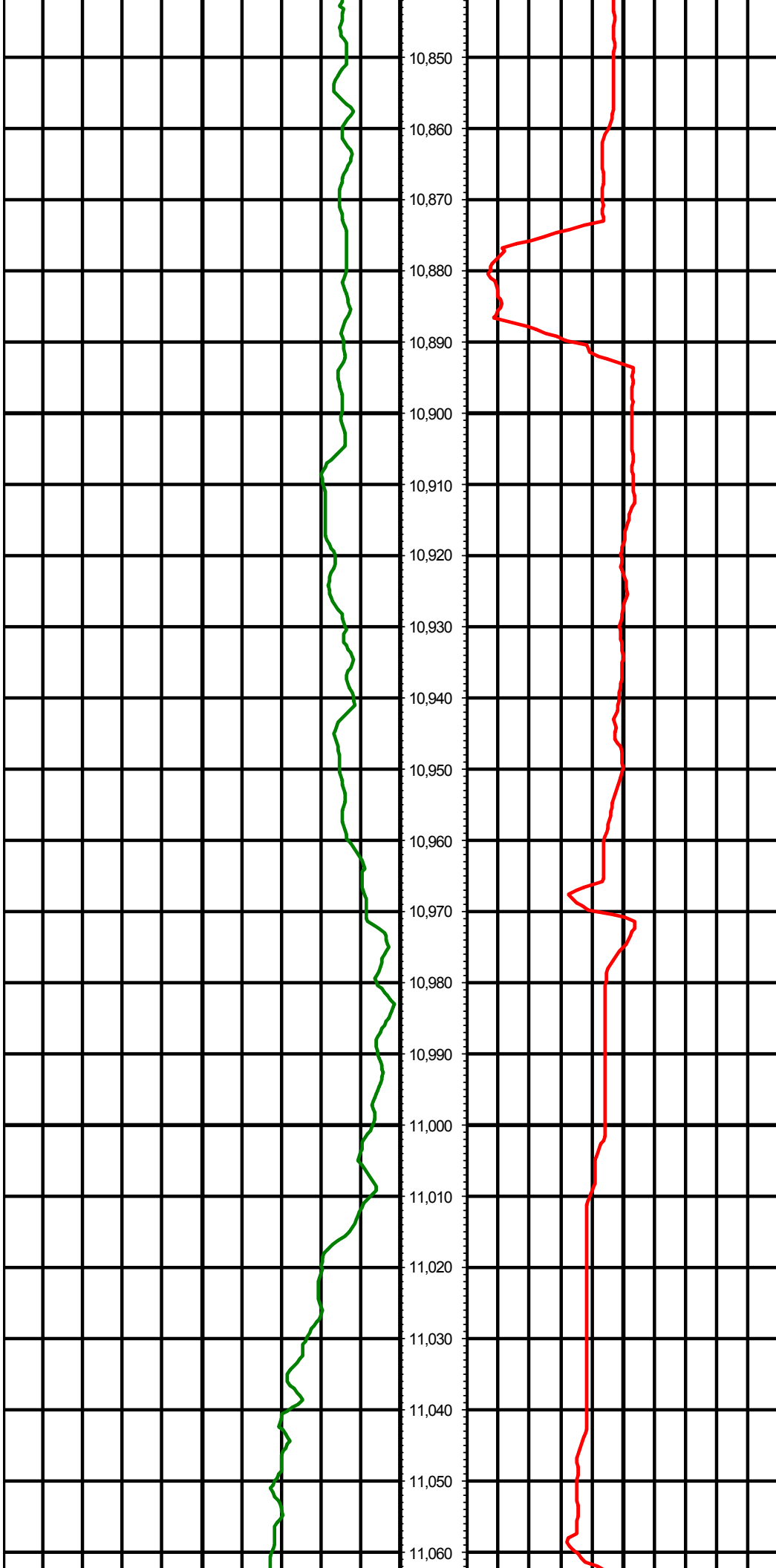

MD: 10914.00 INC: 88.43 AZ: 359.68

MD: 11006.00 INC: 88.86 AZ: 359.16

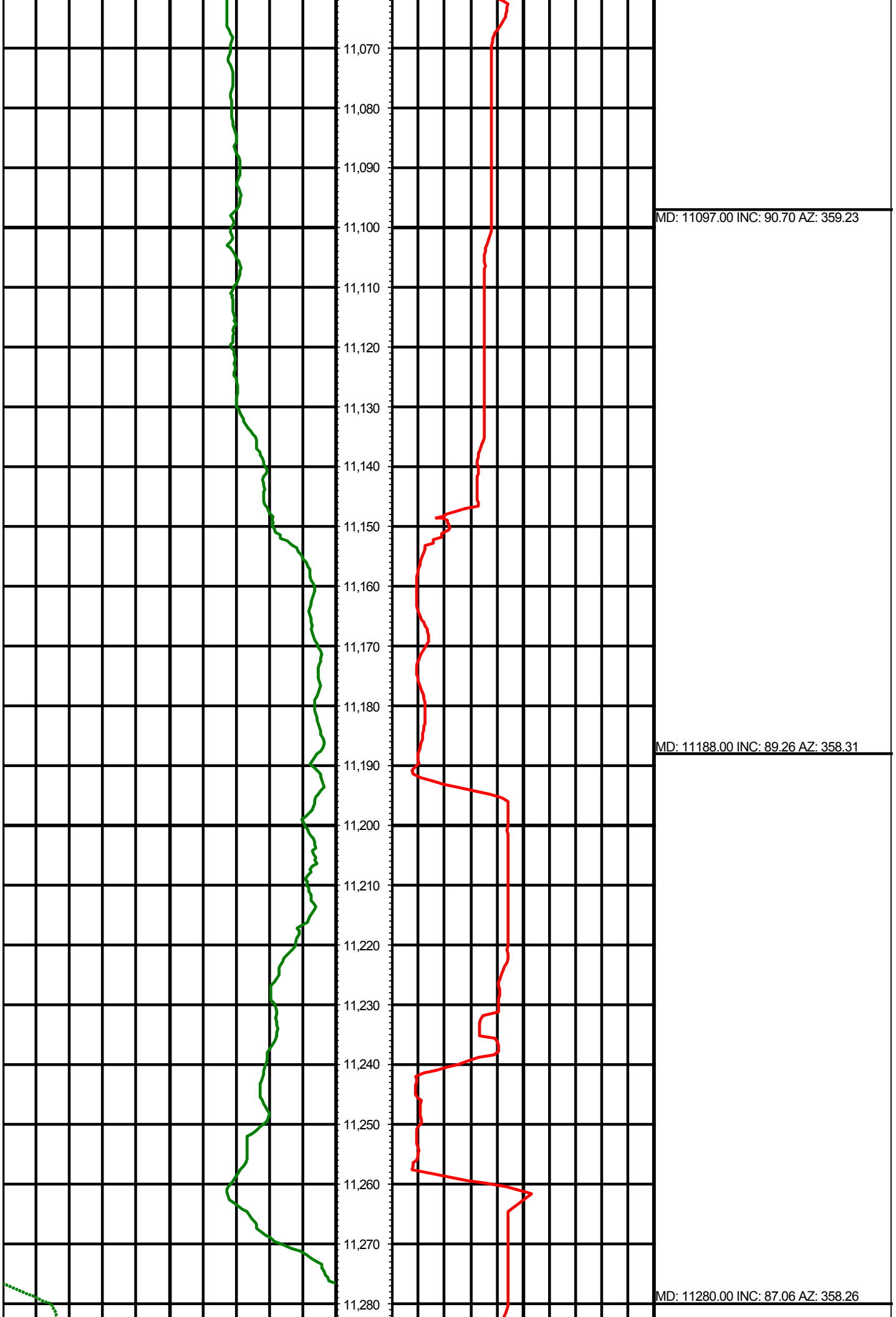

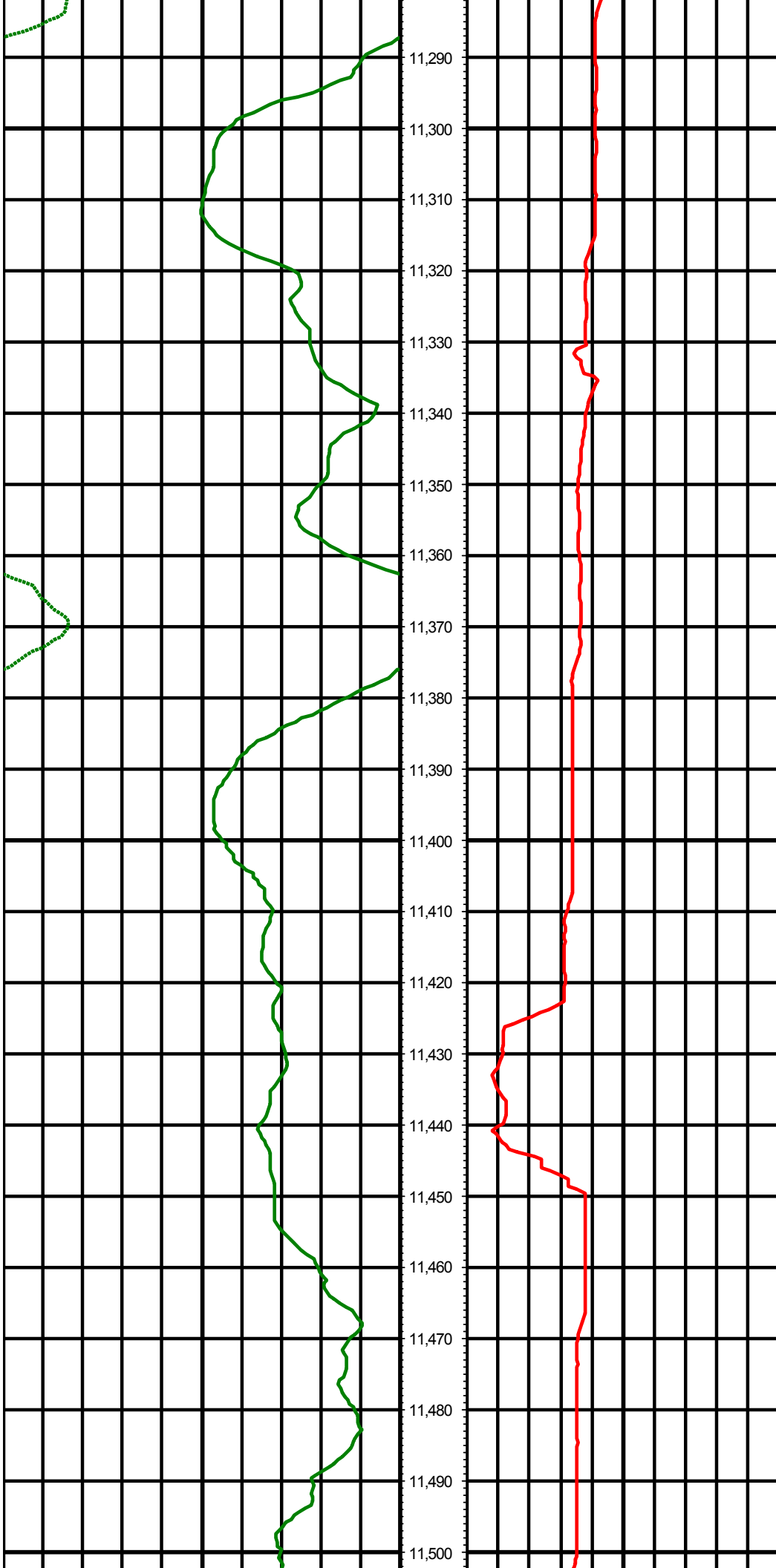

11,290  
11,300  
11,310  
11,320  
11,330  
11,340  
11,350  
11,360  
11,370  
11,380  
11,390  
11,400  
11,410  
11,420  
11,430  
11,440  
11,450  
11,460  
11,470  
11,480  
11,490  
11,500

MD: 11373.00 INC: 87.51 AZ: 357.53

MD: 11465.00 INC: 88.68 AZ: 358.79

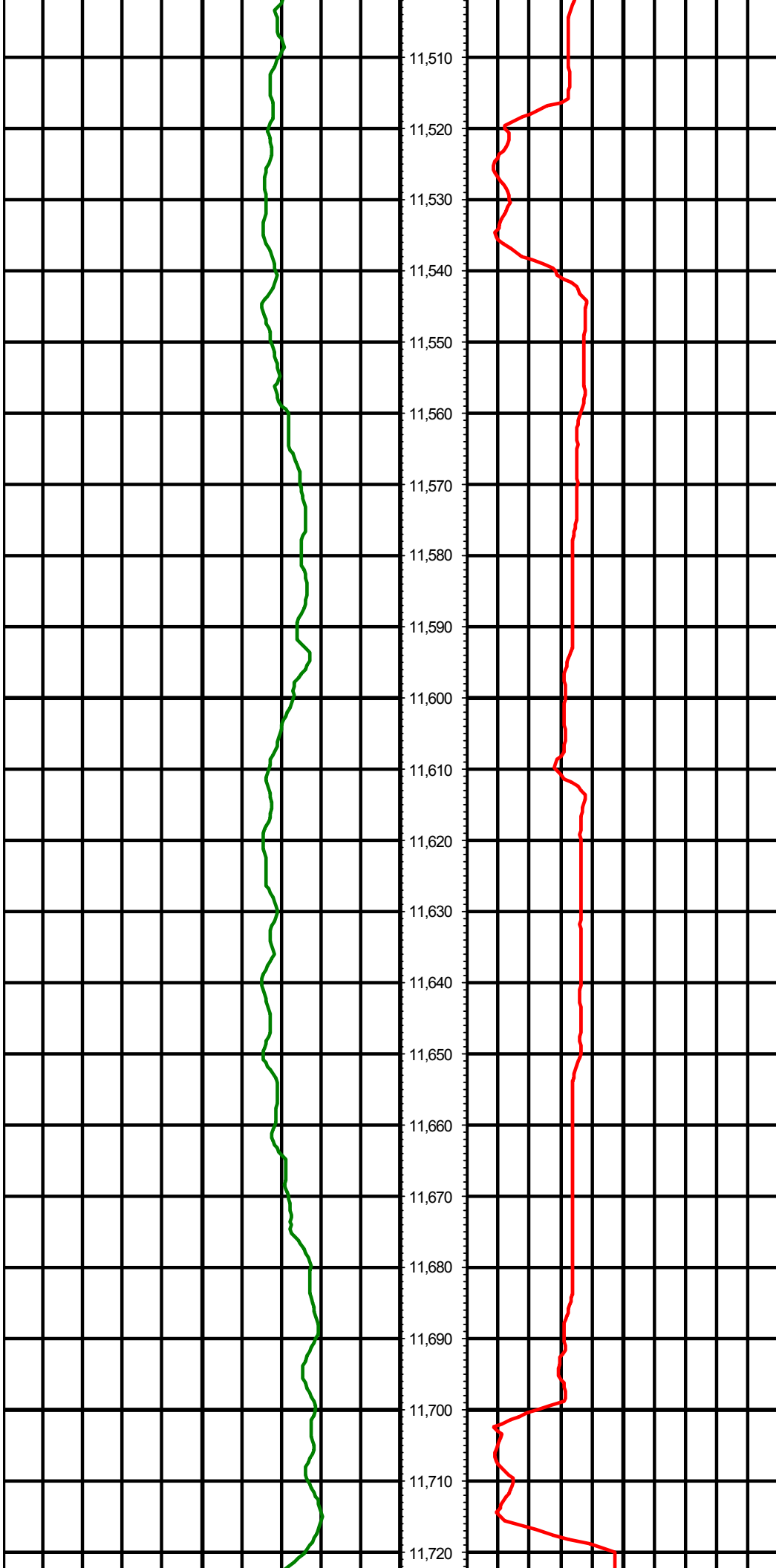

11,510  
11,520  
11,530  
11,540  
11,550  
11,560  
11,570  
11,580  
11,590  
11,600  
11,610  
11,620  
11,630  
11,640  
11,650  
11,660  
11,670  
11,680  
11,690  
11,700  
11,710  
11,720

MD: 11558.00 INC: 90.14 AZ: 0.28

MD: 11649.00 INC: 91.10 AZ: 359.82

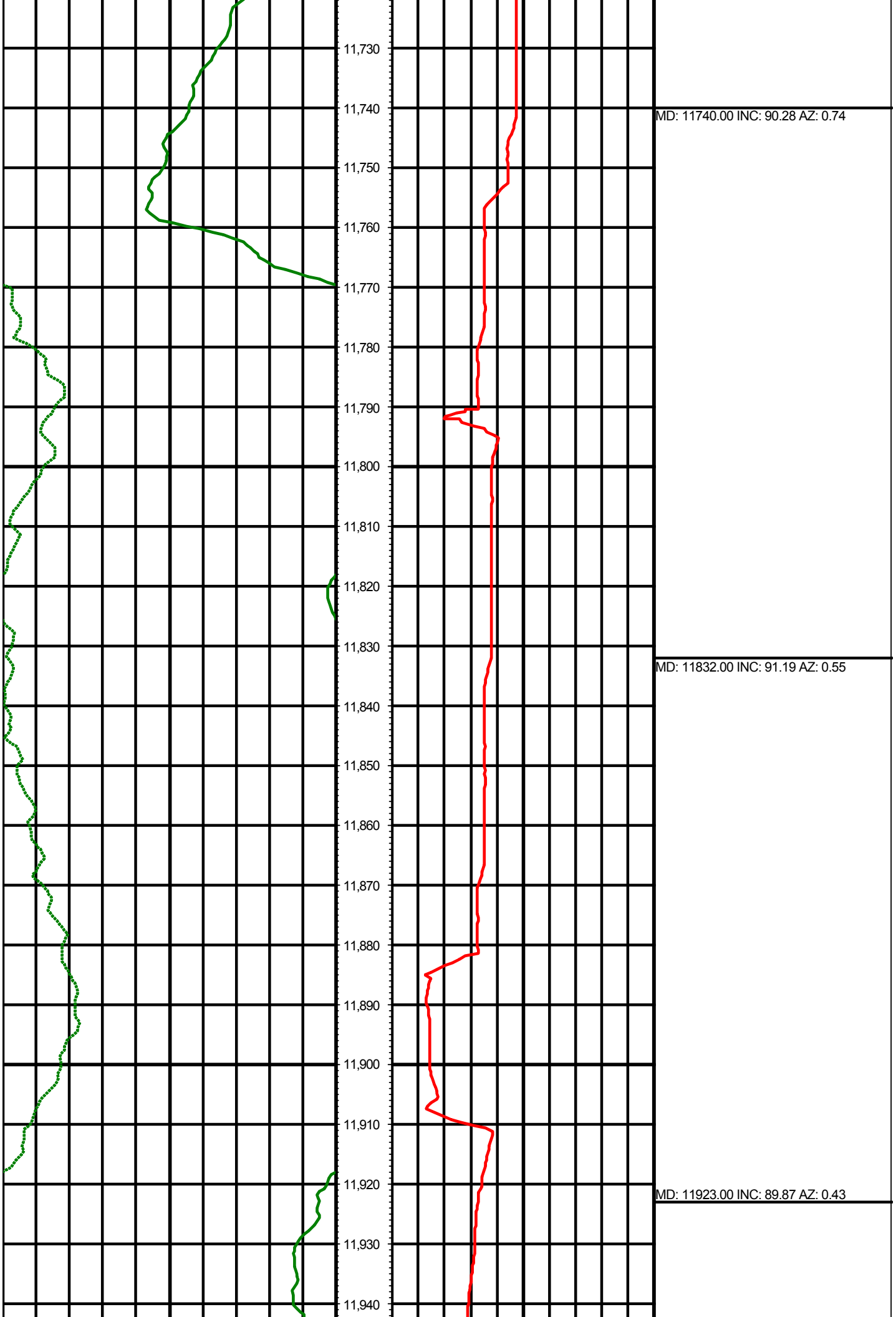



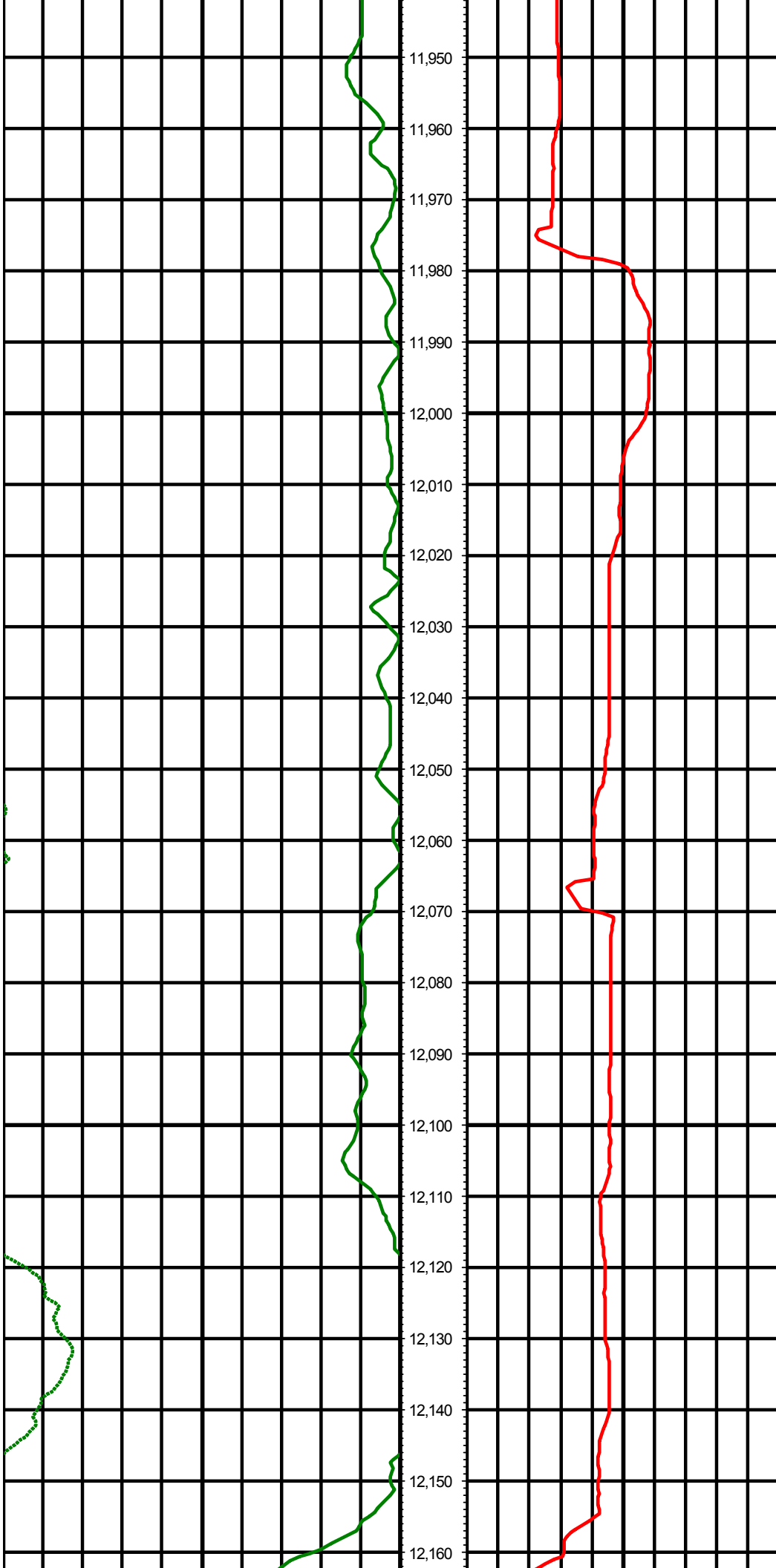

11,950  
11,960  
11,970  
11,980  
11,990  
12,000  
12,010  
12,020  
12,030  
12,040  
12,050  
12,060  
12,070  
12,080  
12,090  
12,100  
12,110  
12,120  
12,130  
12,140  
12,150  
12,160

MD: 12015.00 INC: 90.56 AZ: 0.14

MD: 12107.00 INC: 91.99 AZ: 359.95

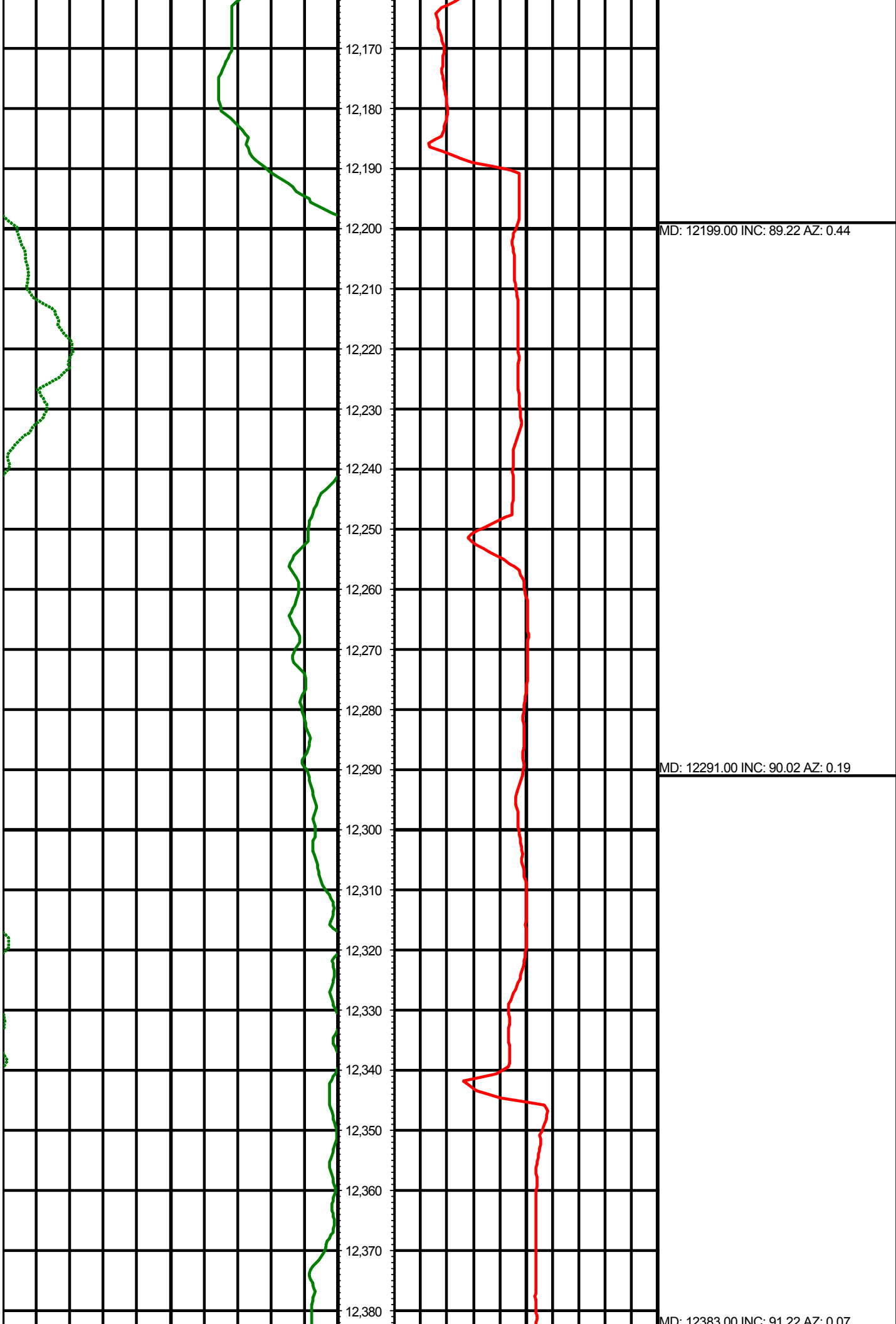

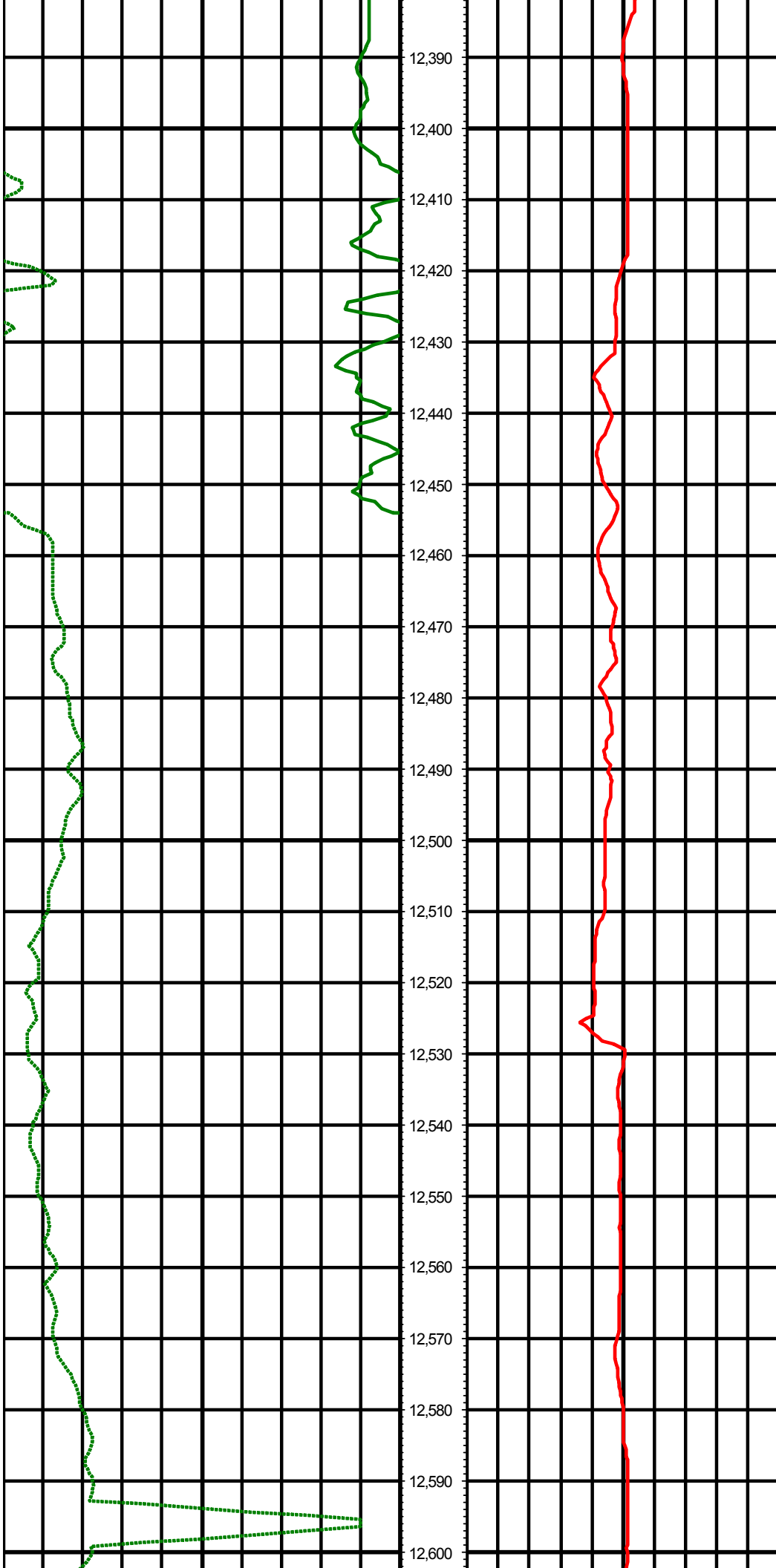

MD: 12383.00 INC: 91.22 AZ: 0.07

MD: 12475.00 INC: 90.83 AZ: 0.94

MD: 12567.00 INC: 90.09 AZ: 359.21

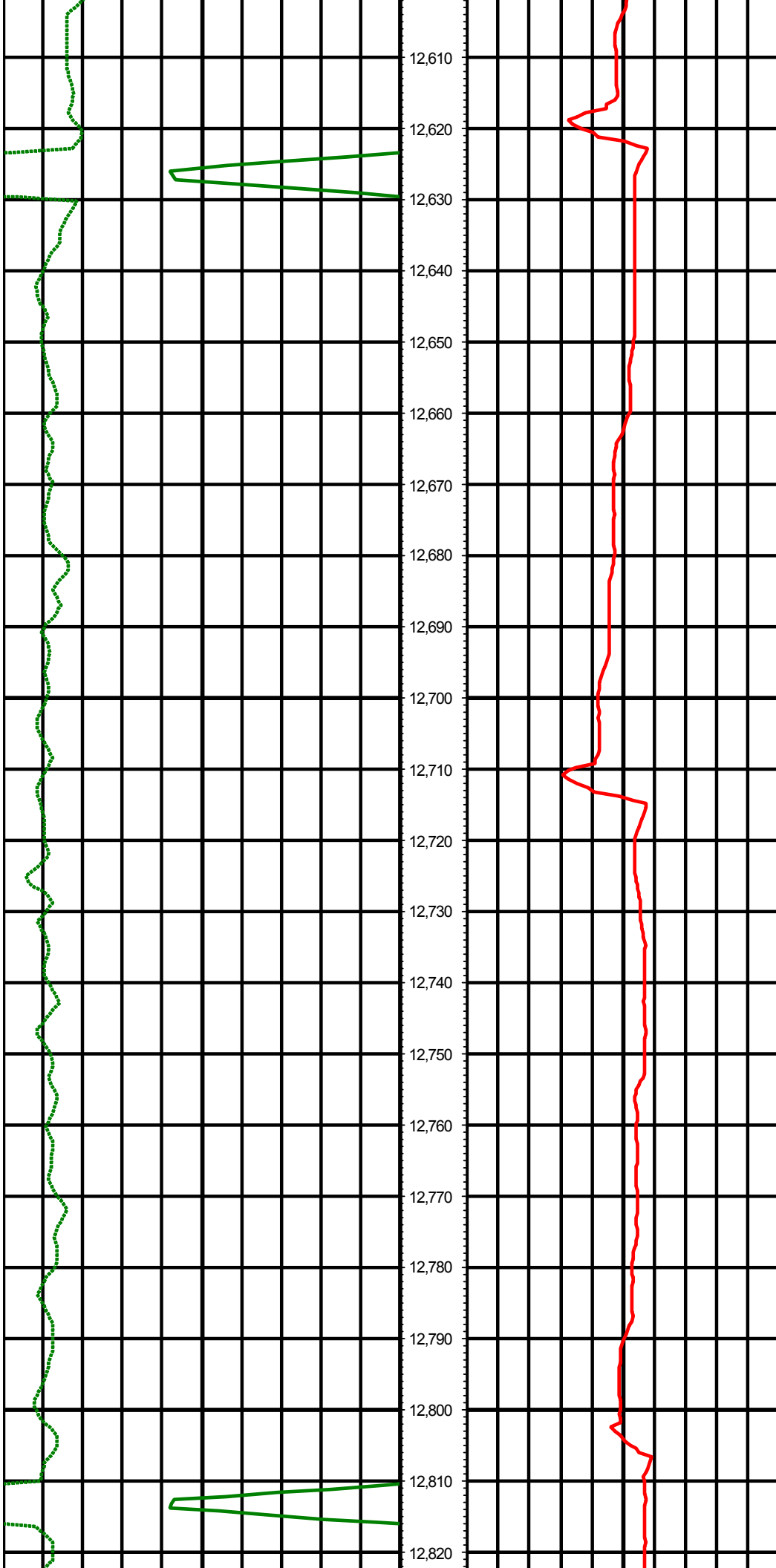

MD: 12658.00 INC: 90.16 AZ: 358.89

MD: 12751.00 INC: 89.94 AZ: 358.61

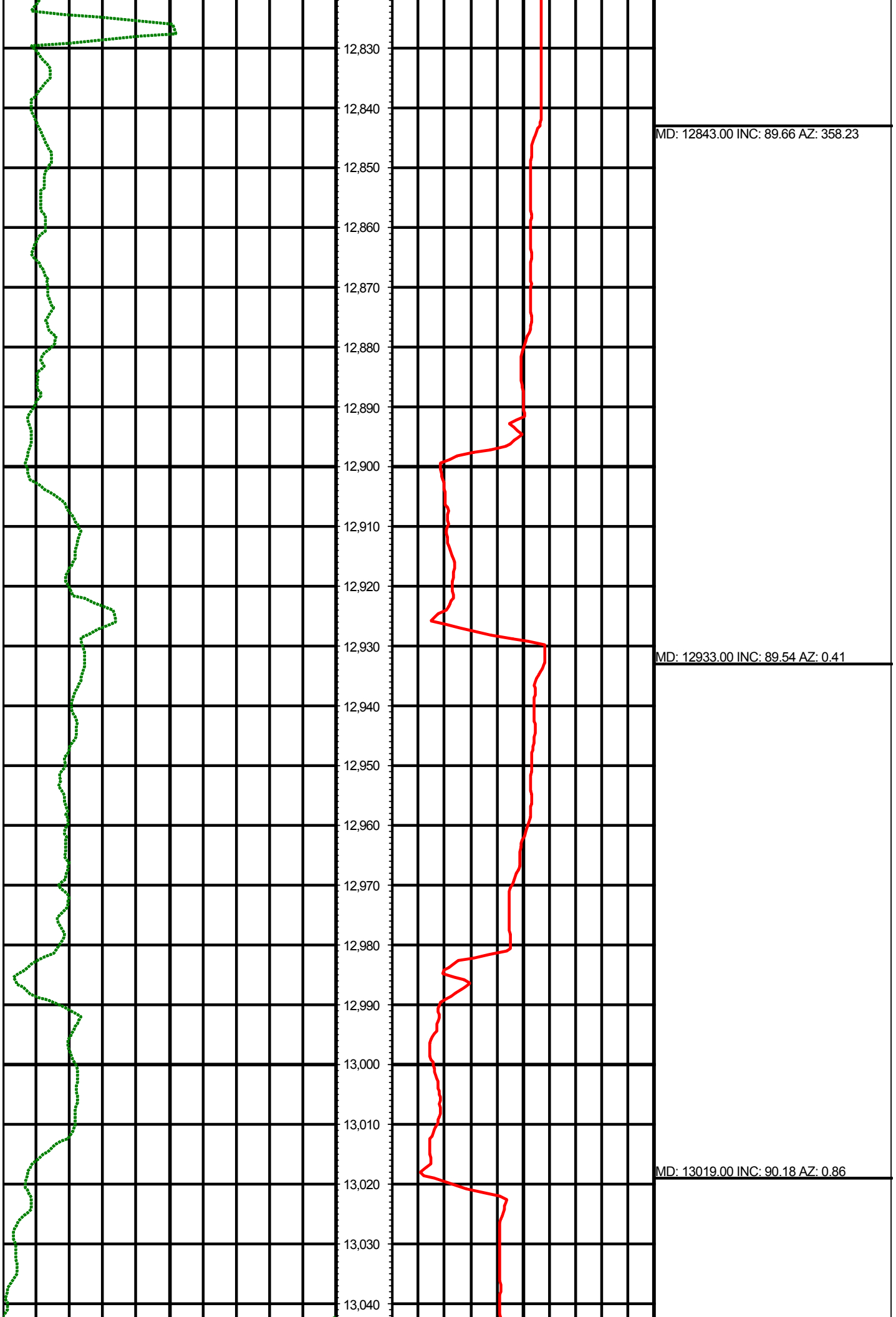

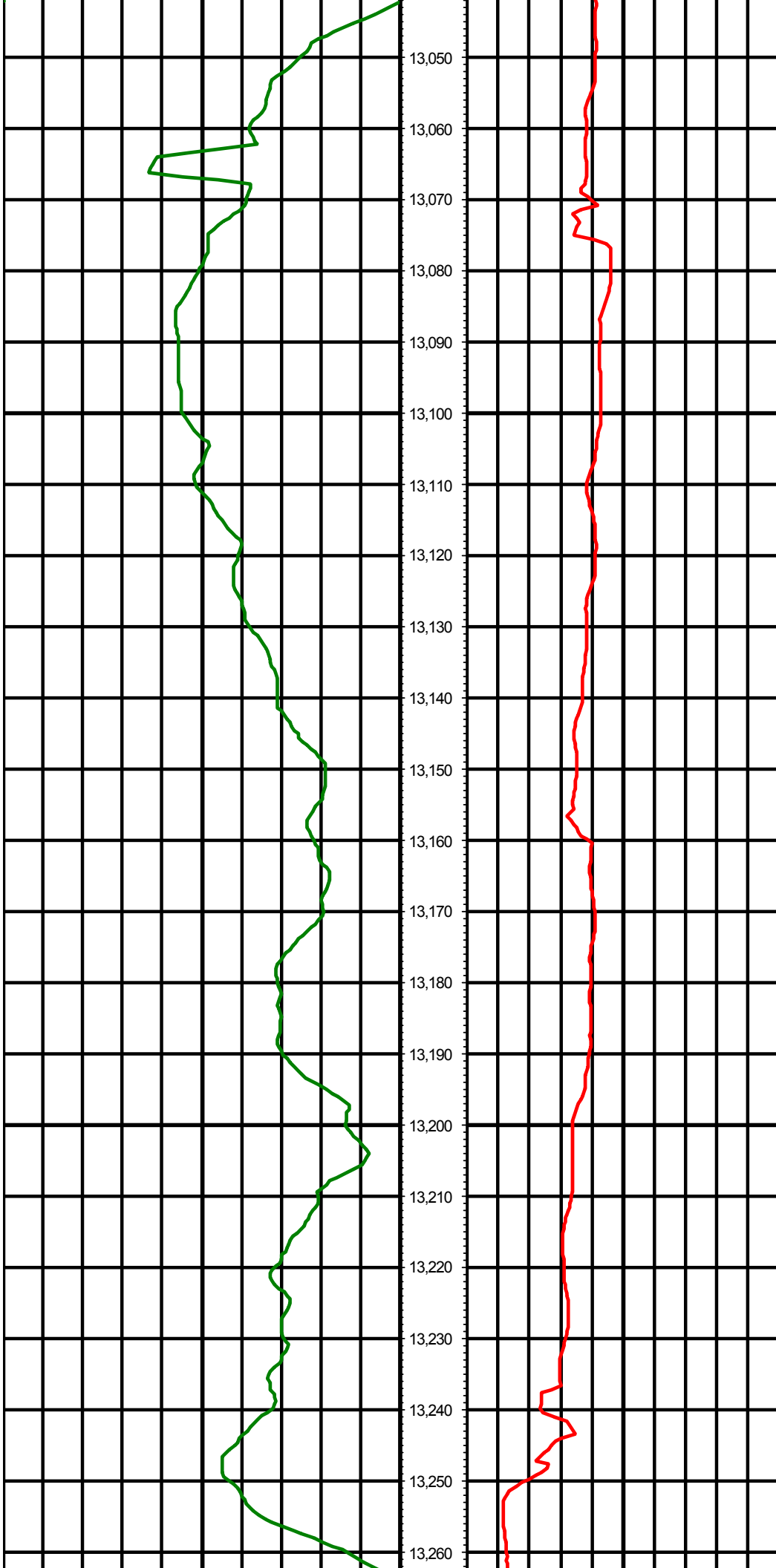

MD: 13106.00 INC: 91.47 AZ: 0.00

MD: 13194.00 INC: 92.96 AZ: 359.34

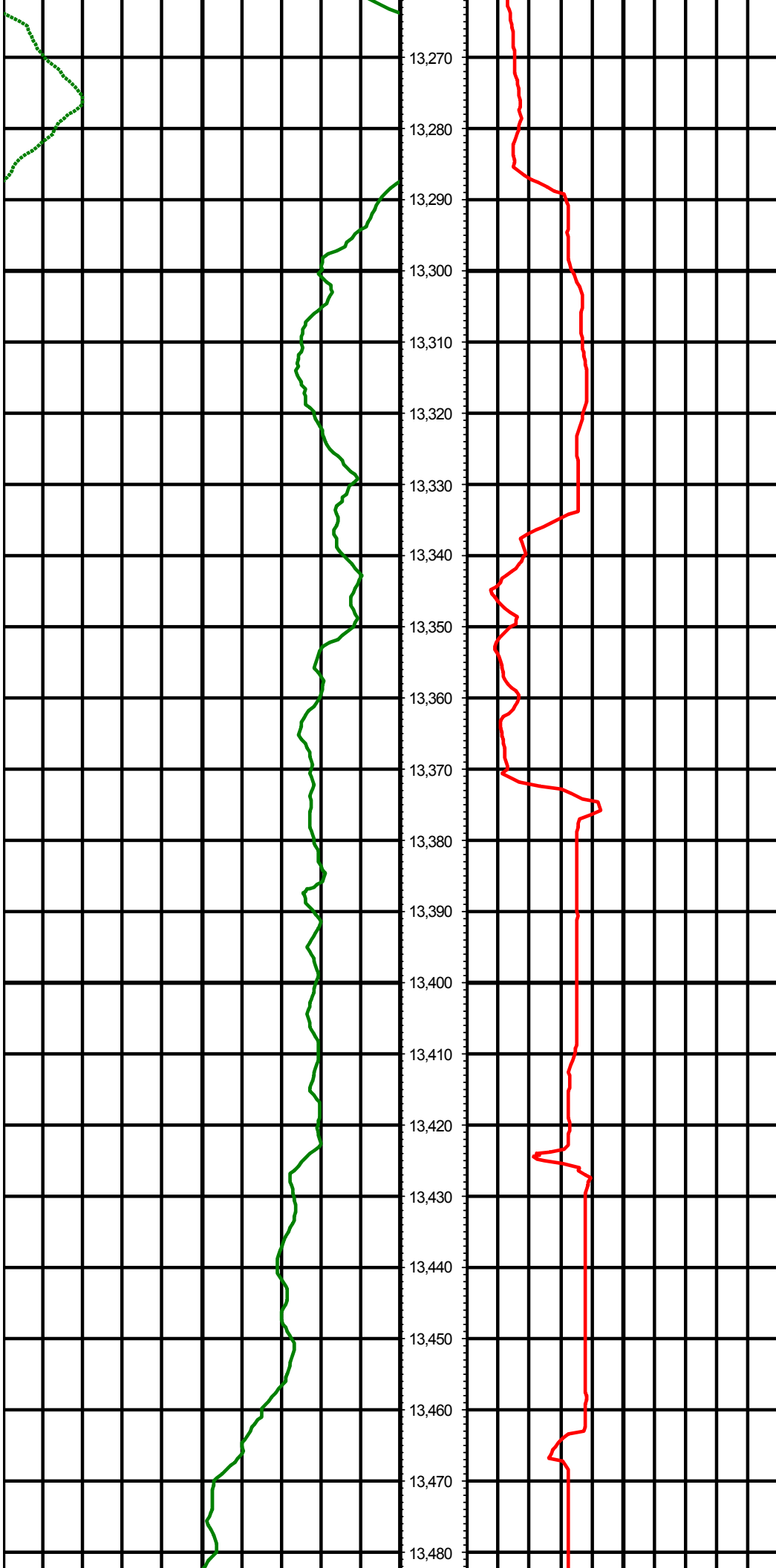

13,270  
13,280  
13,290  
13,300  
13,310  
13,320  
13,330  
13,340  
13,350  
13,360  
13,370  
13,380  
13,390  
13,400  
13,410  
13,420  
13,430  
13,440  
13,450  
13,460  
13,470  
13,480

MD: 13284.00 INC: 90.42 AZ: 357.83

MD: 13373.00 INC: 88.99 AZ: 357.10

MD: 13463.00 INC: 90.28 AZ: 356.84

