

| Date / Time | LWD Run No. | Measured Depth (ft.) | Mud Type | Density (ppg) | Viscosity (sec/qt) | pH | Fluid Loss (cc) | Oil / Water | Source | Total Chlorides (mg/L) | K+ |
|-----------------|----------------|----------------------------|-------------|------------------|-----------------------|-----|-----------------------|----------------|-------------|------------------------------|-----|
| 01/Feb/15 18:00 | 1 | 2401 | Drill Water | 8.4 | 28 | 8.6 | N/A | 0.3/99.0 | Active Pits | 1000 | N/A |
| 04/Feb/15 18:00 | 1 | 8440 | LSND | 10.2 | 50 | 8.1 | N/A | 3.0/88.0 | Active Pits | 1800 | N/A |
| 05/Feb/15 18:00 | 2 | 10891 | LSND | 9.4 | 42 | 8.8 | N/A | 2.0/92.0 | Flowline | 1800 | N/A |

Mnemonics

| Curve | Description | Units |
|-------|-----------------------------------|----------|
| GRAX | Gamma Ray Apparent 0.5 ft AVG | API |
| GRIX | Gamma Ray Data Density | points |
| GRSI | Gamma Ray Sliding Indicator | unitless |
| GRTX | Gamma Ray Time Since Drilled | min. |
| ROPA | Rate of Penetration, 3.0 ft Avg | ft/hr |
| TCDX | Downhole Temperature | degF |
| TVD | True Vertical Depth | ft. |
| WOBA | Surface Weight on Bit, 1.0 ft Avg | klbs |

Equipment and Service Data

| LWD Run No. | Tool | Serial Number | Measurement | Bit Offset (ft.) | Max O.D. (in.) | Min I.D. (in.) |
|-------------------|------|------------------|-------------|------------------------|----------------------|----------------------|
| 1 | DIR | 12456790 | Directional | 56.14 | 6.750 | 2.813 |
| 1 | SRIG | 12131378 | Gamma | 52.77 | 6.750 | 2.813 |
| 2 | DIR | 12546334 | Directional | 53.51 | 4.750 | 2.125 |
| 2 | SRIG | 12816078 | Gamma | 50.13 | 4.750 | 2.125 |

Service and Tool Mnemonics

| Mnemonic | Name | Description |
|----------|-----------------------|--|
| DIR | Directional | Wellbore directional survey |
| SRIG | Inclination and Gamma | Probe based gamma ray and inclination module |

Comments

| |
|---|
| <p>1.) Baker Hughes Run 1 utilized a 6 1/2 inch NaviGamma (Directional and Gamma Ray) tool behind an 8 3/4 inch bit and steerable assembly from 1306 feet to 8440 feet MD (1305 feet to 7402 feet TVD).</p> <p>2.) Baker Hughes Run 2 utilized a 4 3/4 inch NaviGamma (Directional and Gamma Ray) tool behind a 6 1/8 inch bit and steerable assembly from 8440 feet to 13492 feet MD (7402 feet to 7373 feet TVD).</p> <p>3.) A sliding indicator is shown on the left side of track 1 as a heavy line. This indicator has been depth-shifted to the Gamma Ray sensor offset to correspond with Gamma Ray data acquired while sliding.</p> |
|---|

Remarks

| Number | Measured Depth (ft.) | Hole Section (in.) | LWD Run No. | Remark |
|--------|----------------------------|--------------------------|----------------|--|
| 1 | 1286 | 8.750 | 1 | The interval from surface to 1306 feet MD (1305 feet TVD) was not logged since logging services began at 1359 feet MD (1358 |

| | | | | |
|---|-------|-------|---|---|
| | 1200 | 8.750 | 1 | feet TVD). |
| 2 | 8405 | 8.750 | 1 | The depth from 8387 feet to 8440 feet MD (7400 feet to 7402 feet TVD) was logged more than 9 hours after drilling due to tripping for casing and picking up lateral BHA. |
| 3 | 13465 | 6.125 | 2 | The interval from 13442 feet to 13492 feet MD (7371 feet to 7372 feet TVD) was not logged due to bit sensor offset at TD. |

Curve Mnemonics

| Curve | Description | Units |
|---------|-----------------------------------|----------|
| GRAX | Gamma Ray - Apparent | API |
| GRIX | Gamma Ray - Data Point Indicator | unitless |
| GRSI | Gamma Slide Ind. | unitless |
| GRTX | Gamma Ray Time Since Drilled GRTX | min |
| ROP_AVG | Depth Averaged ROP | ft/hr |
| TCDX | Downhole Temperature | degF |
| TVD | True Vertical Depth TVD | ft |
| WOB_AVG | AVERAGE Weight On Bit | klbf |



Company : Kerr-McGee Oil & Gas Onshore LP

Well : Taipan 1N-15HZ

Interval : 1280.00 - 13520.00 feet

Created : 06/Feb/2015 2:01:50 PM

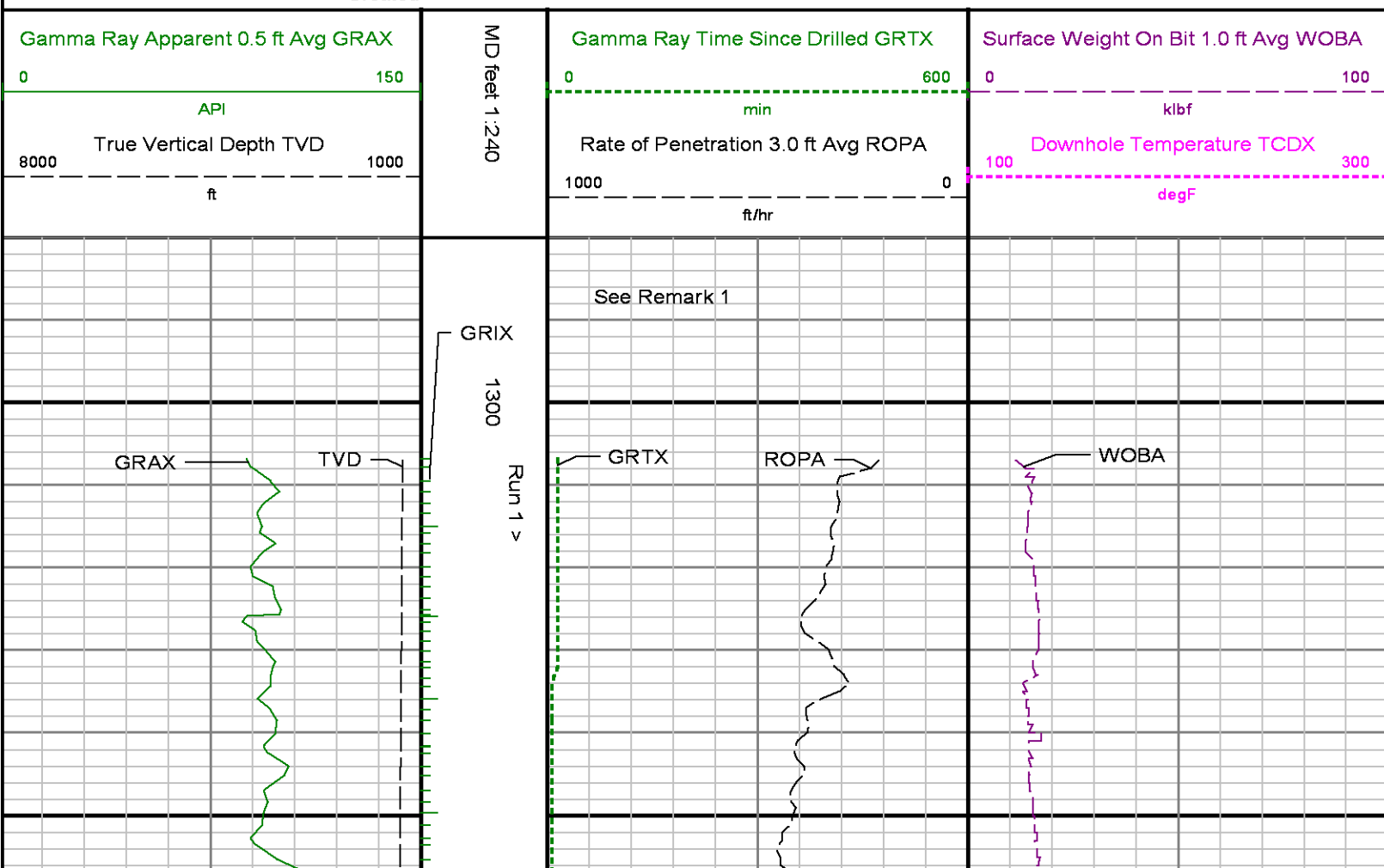

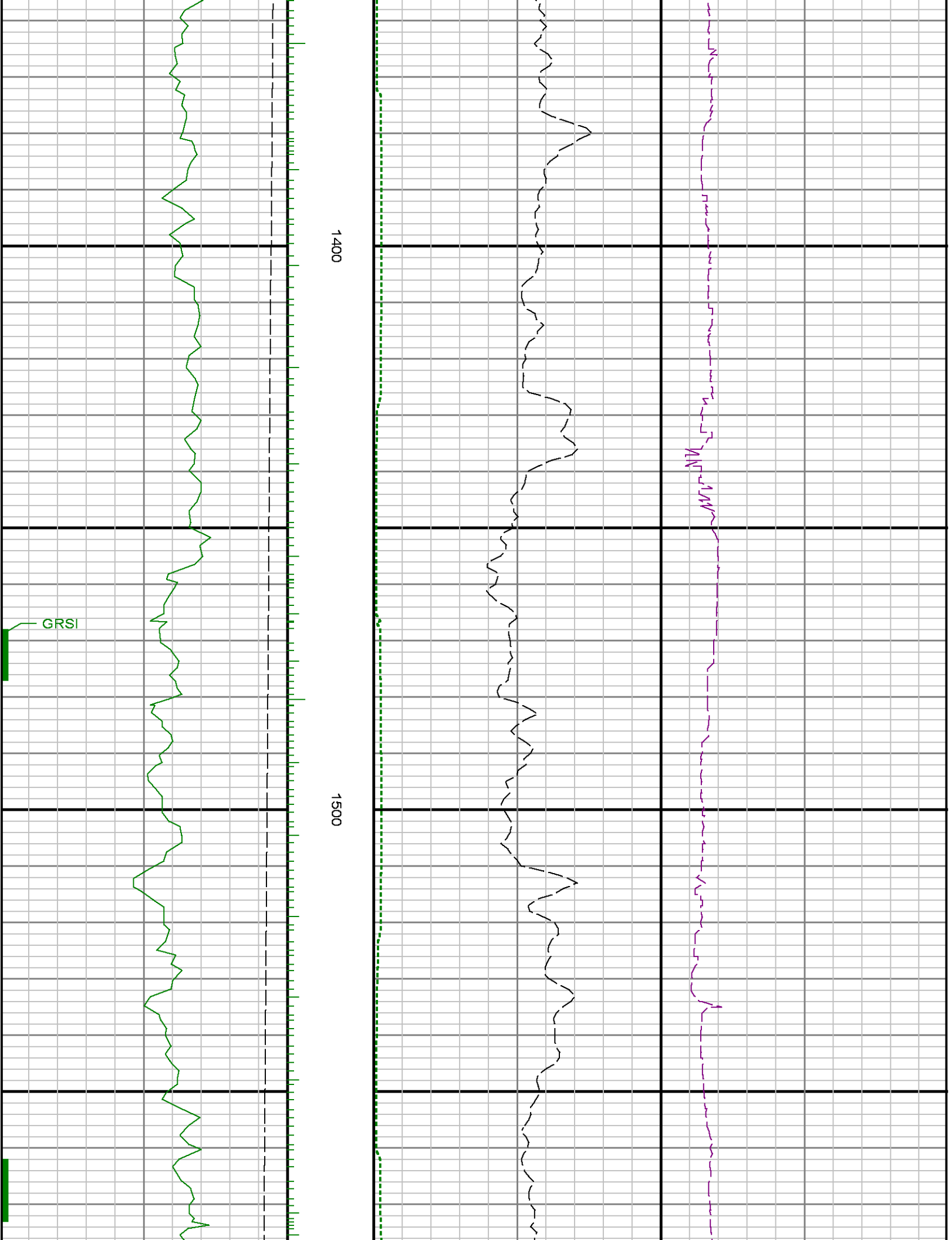

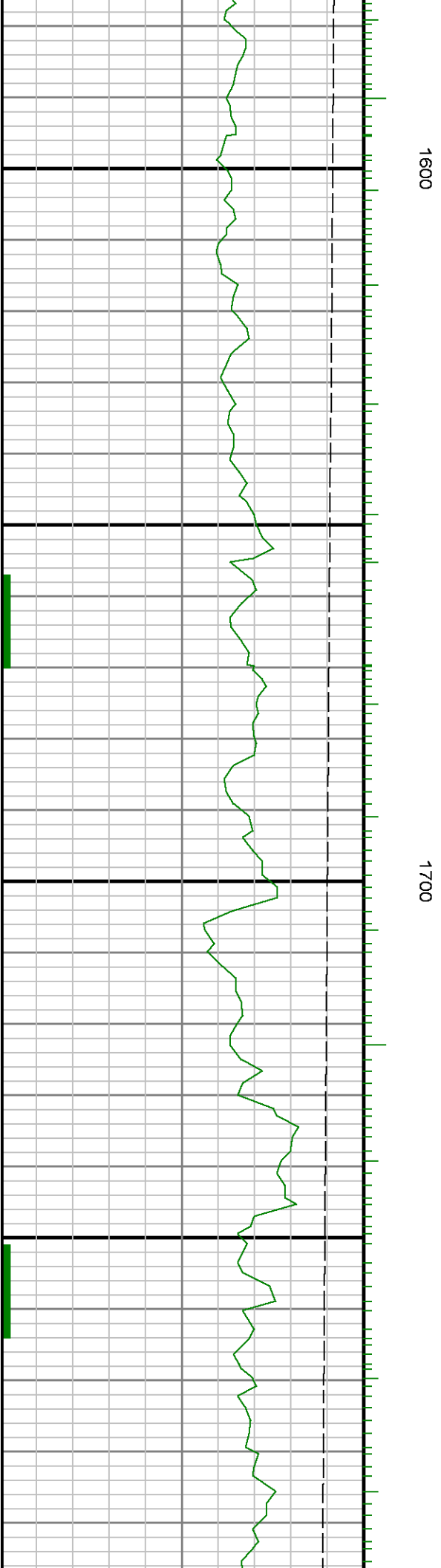
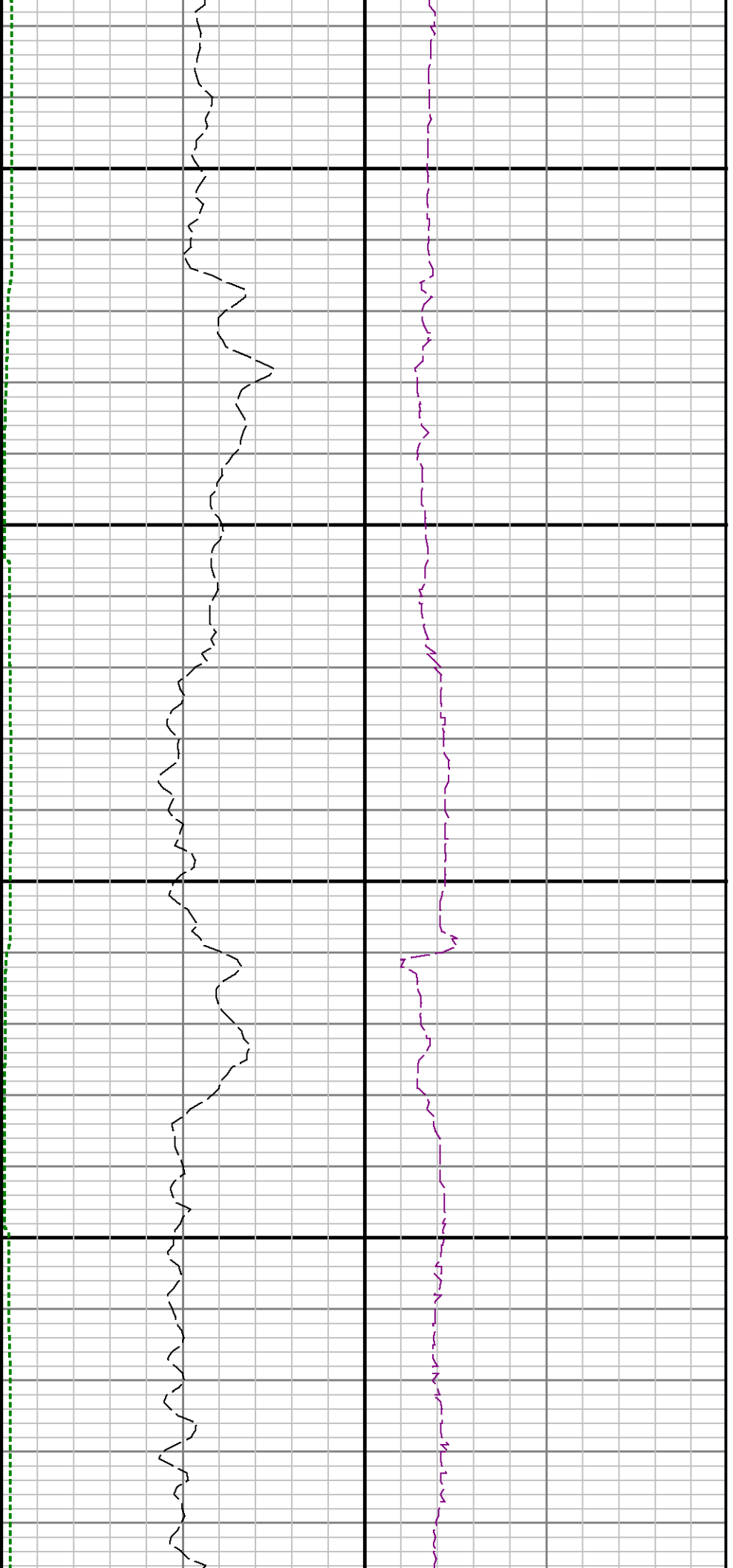

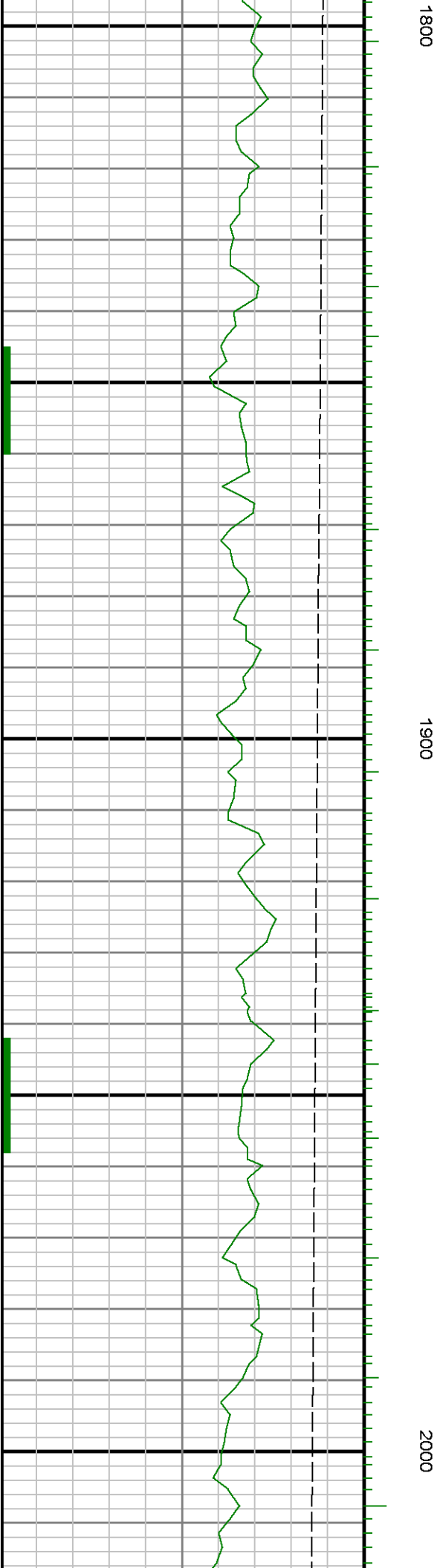

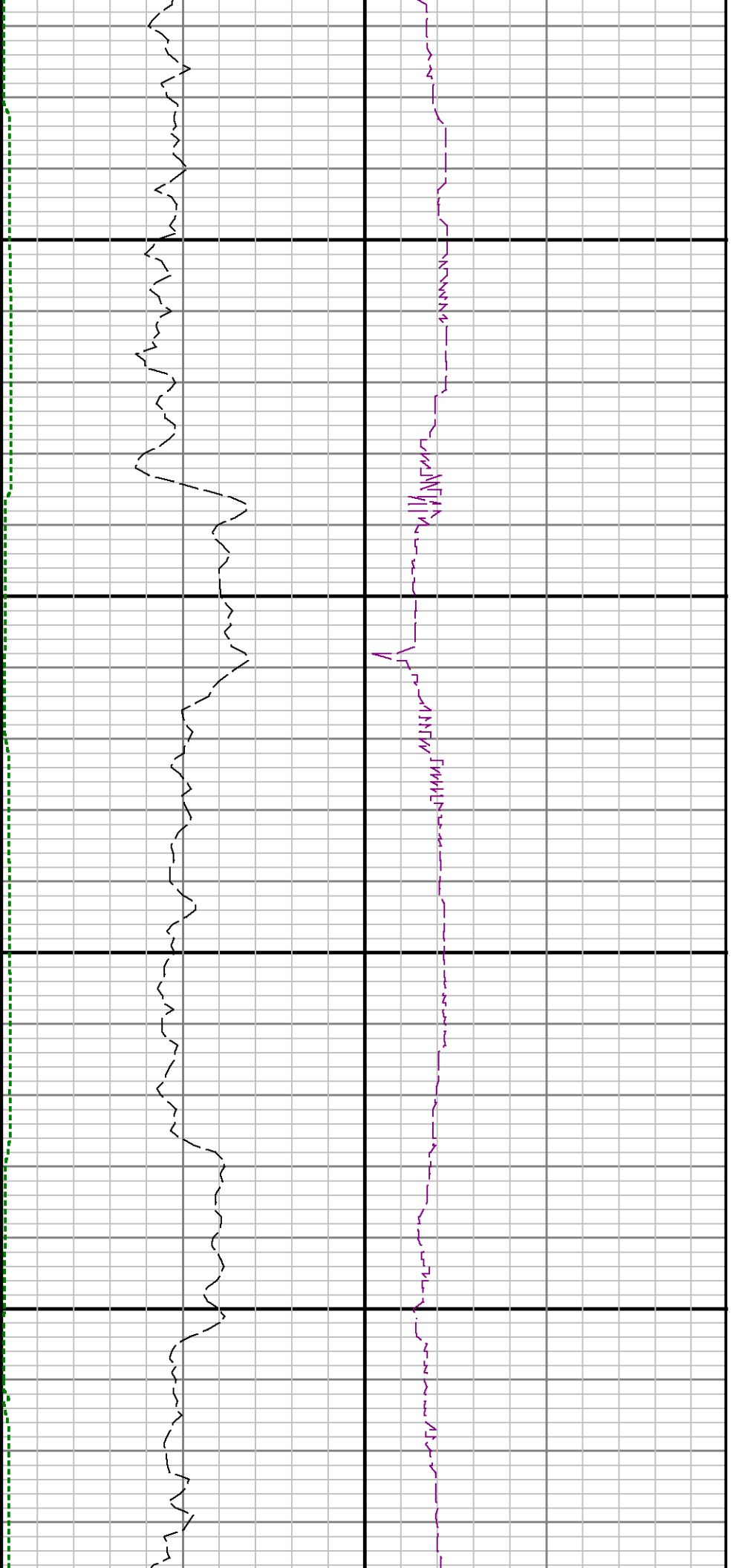

2100

2200

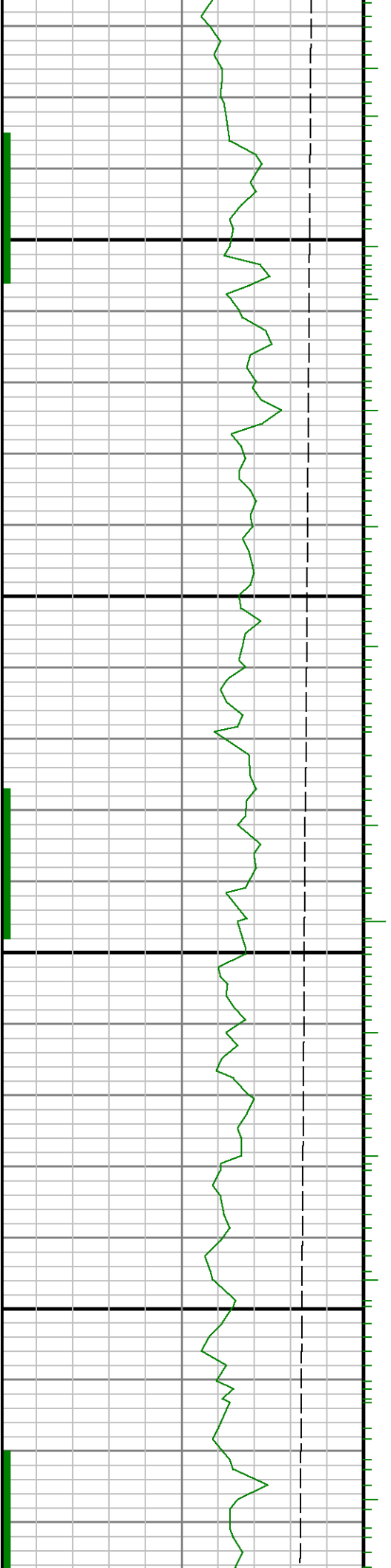

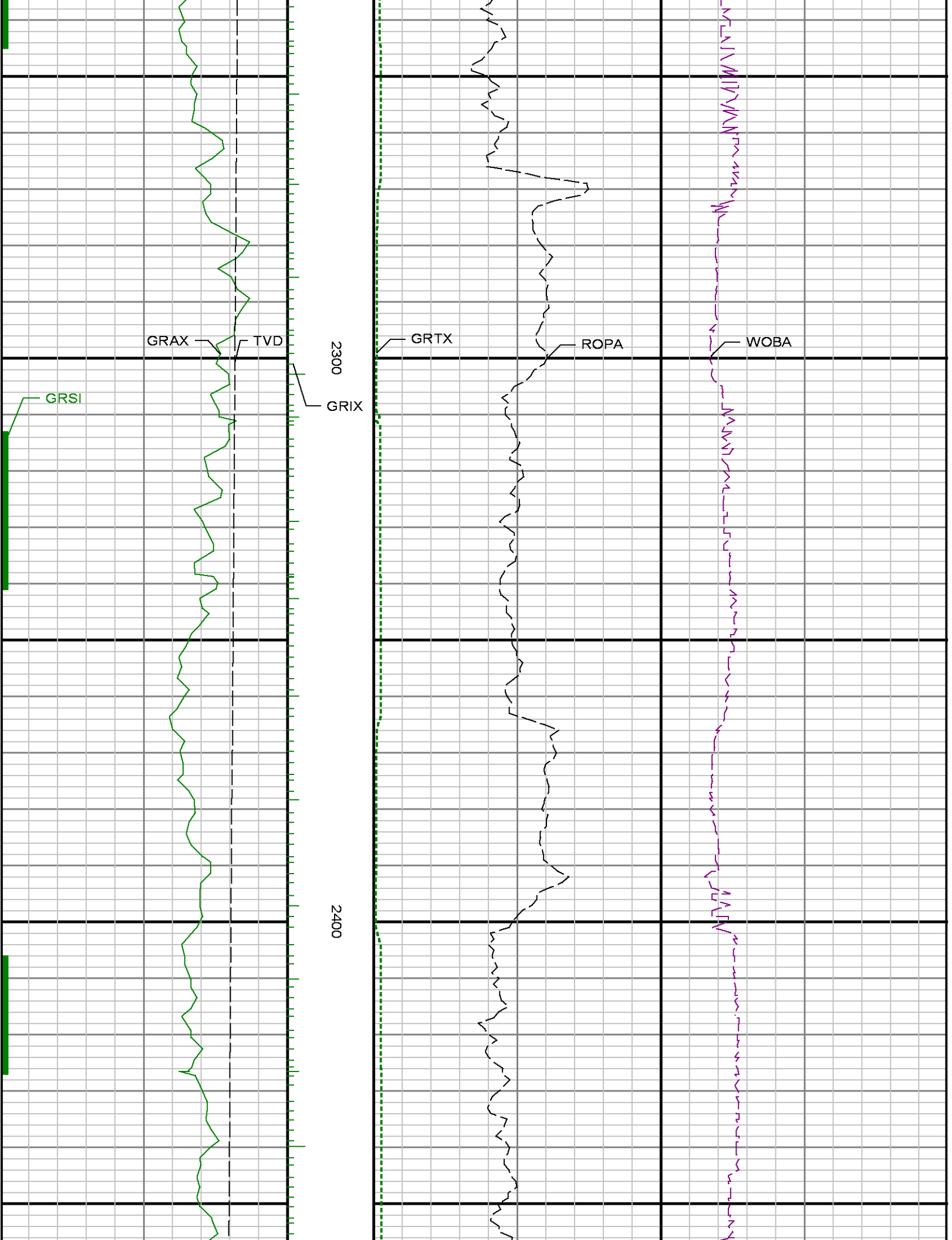

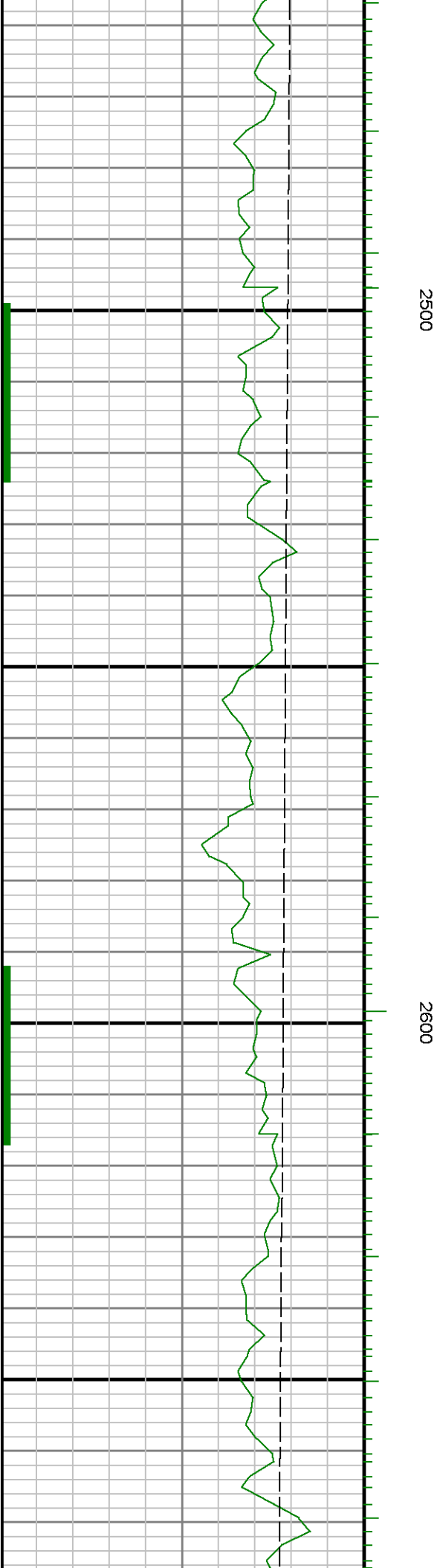
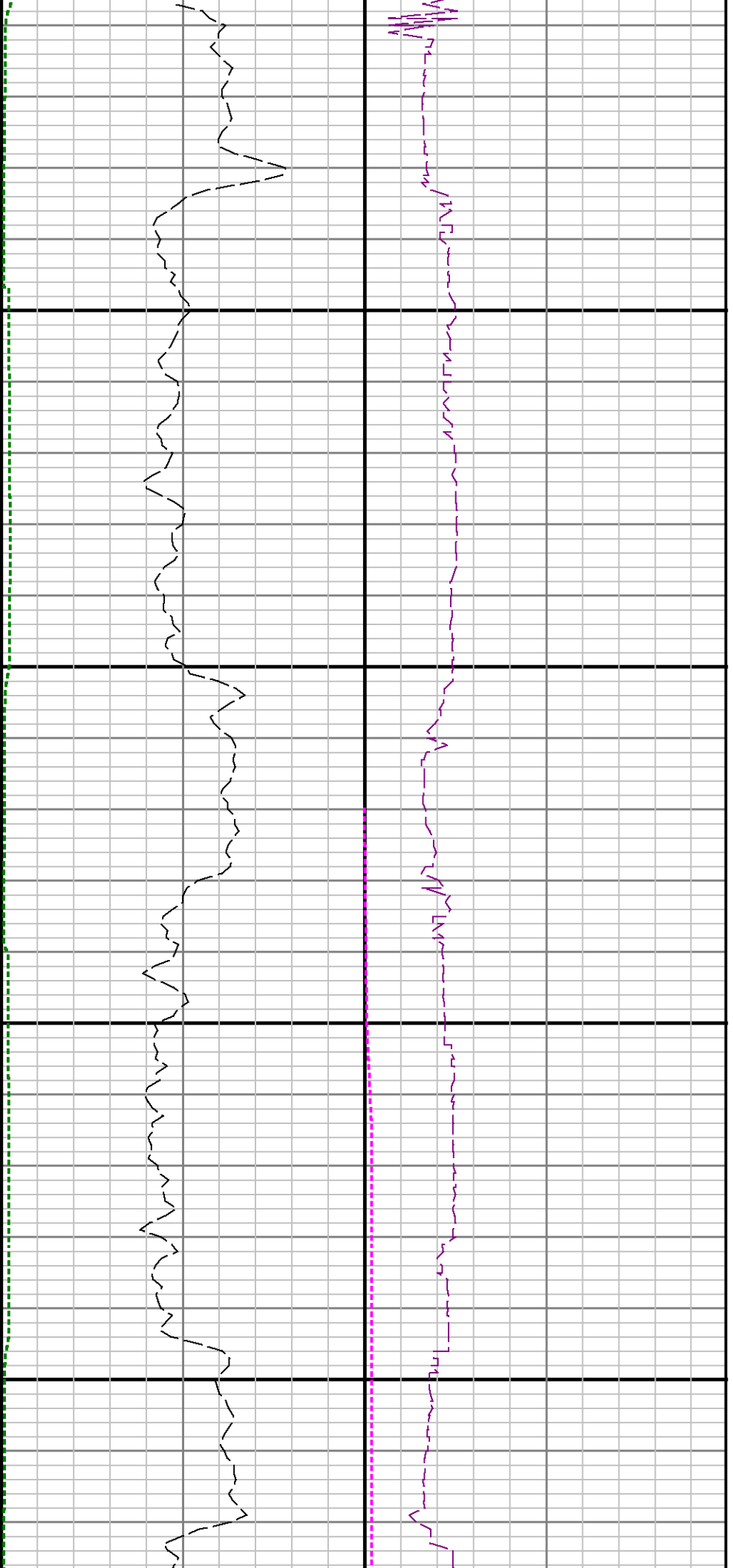

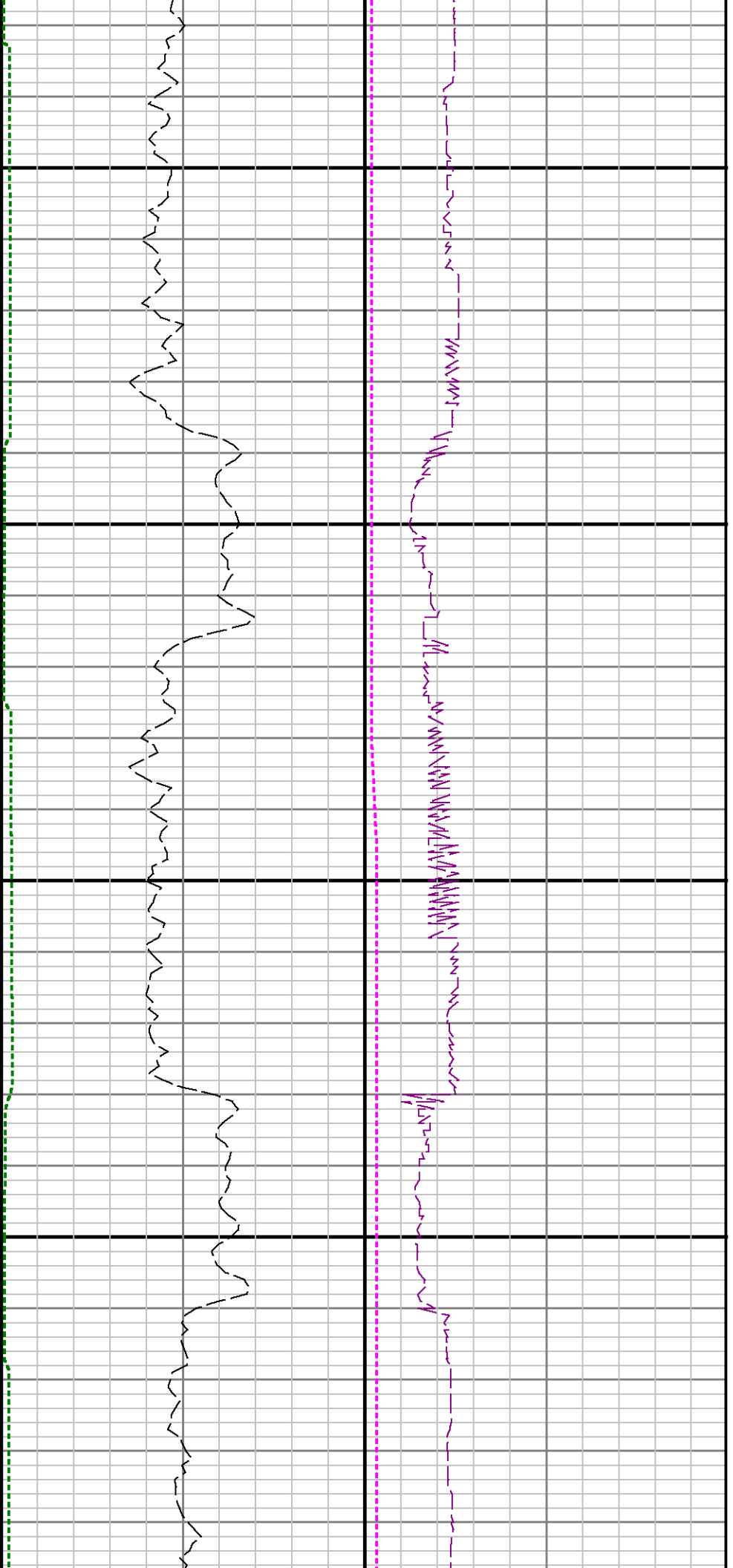

2700

2800

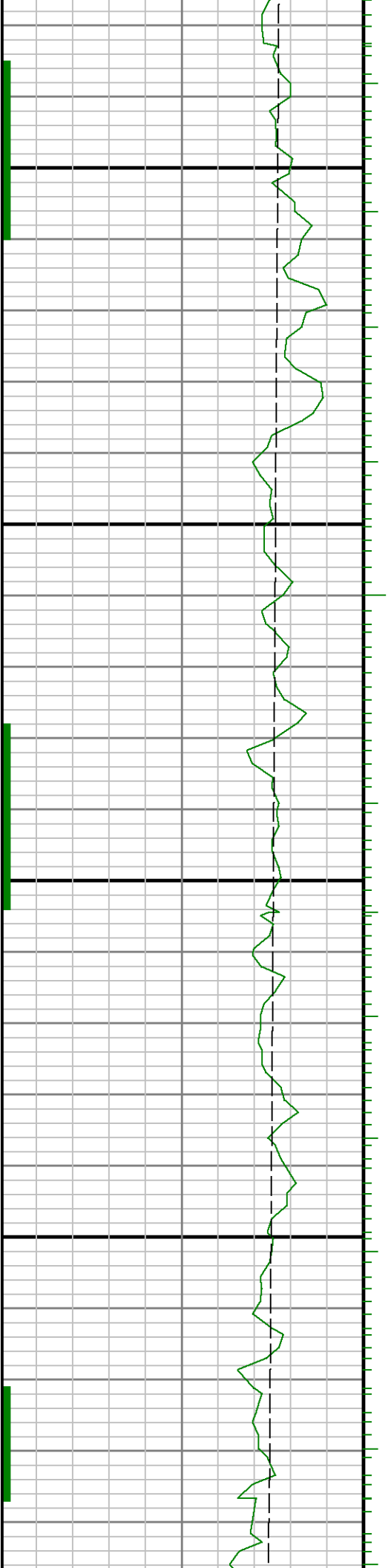



2900

3000

3100

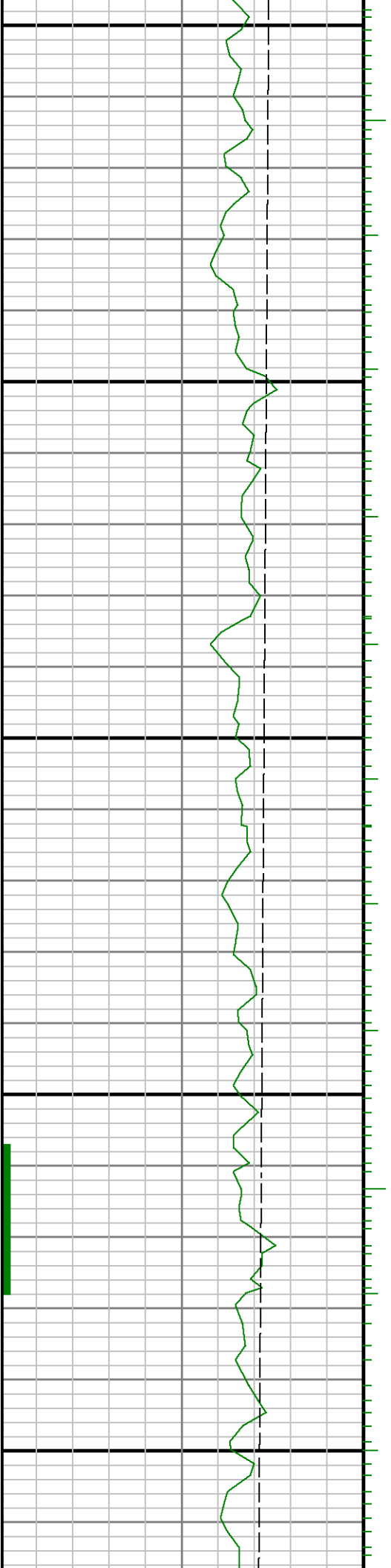

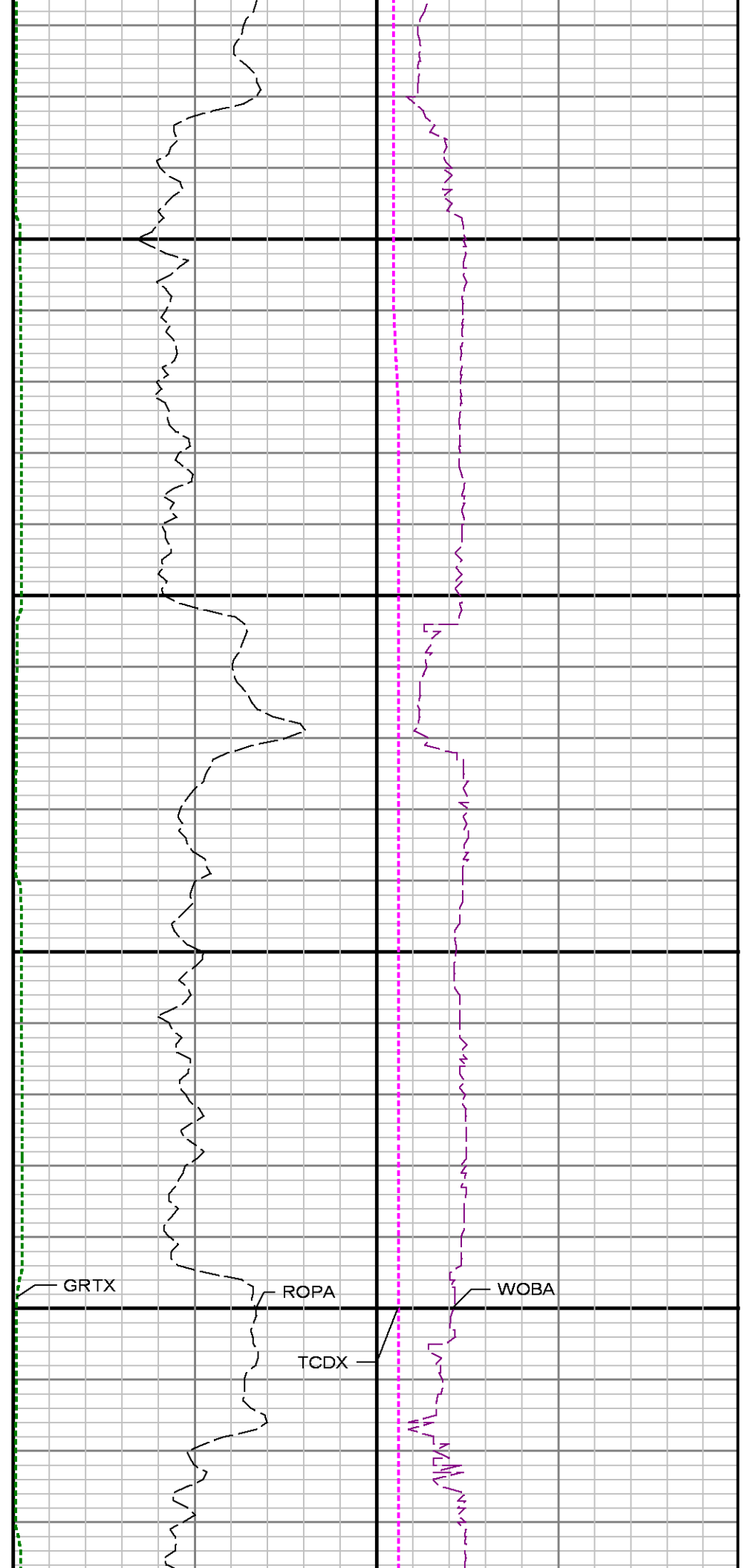
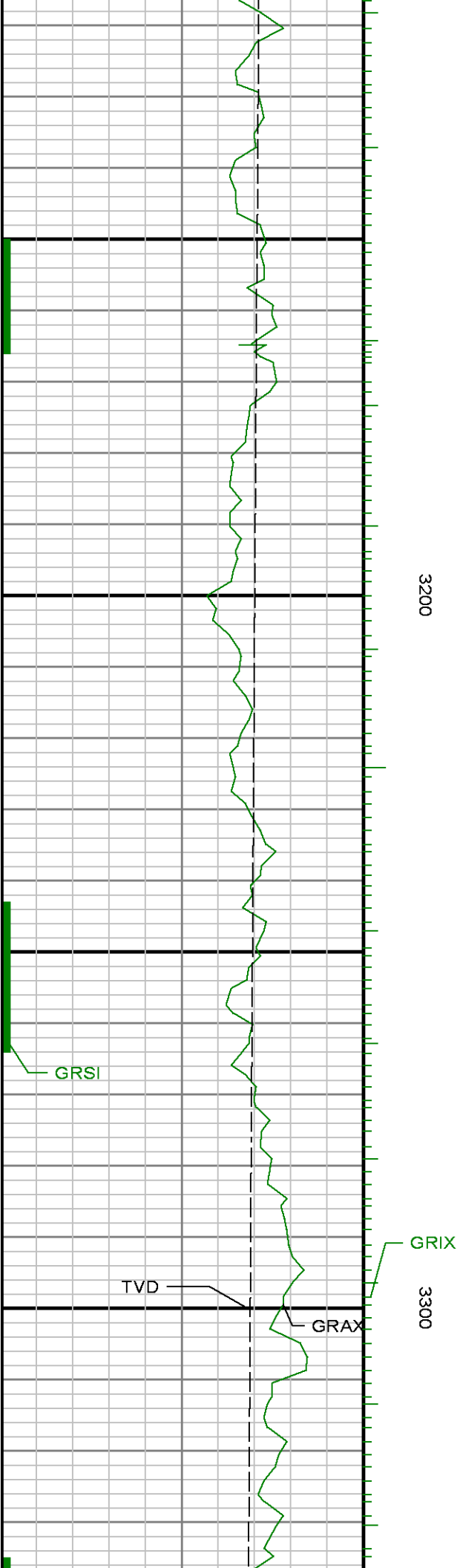

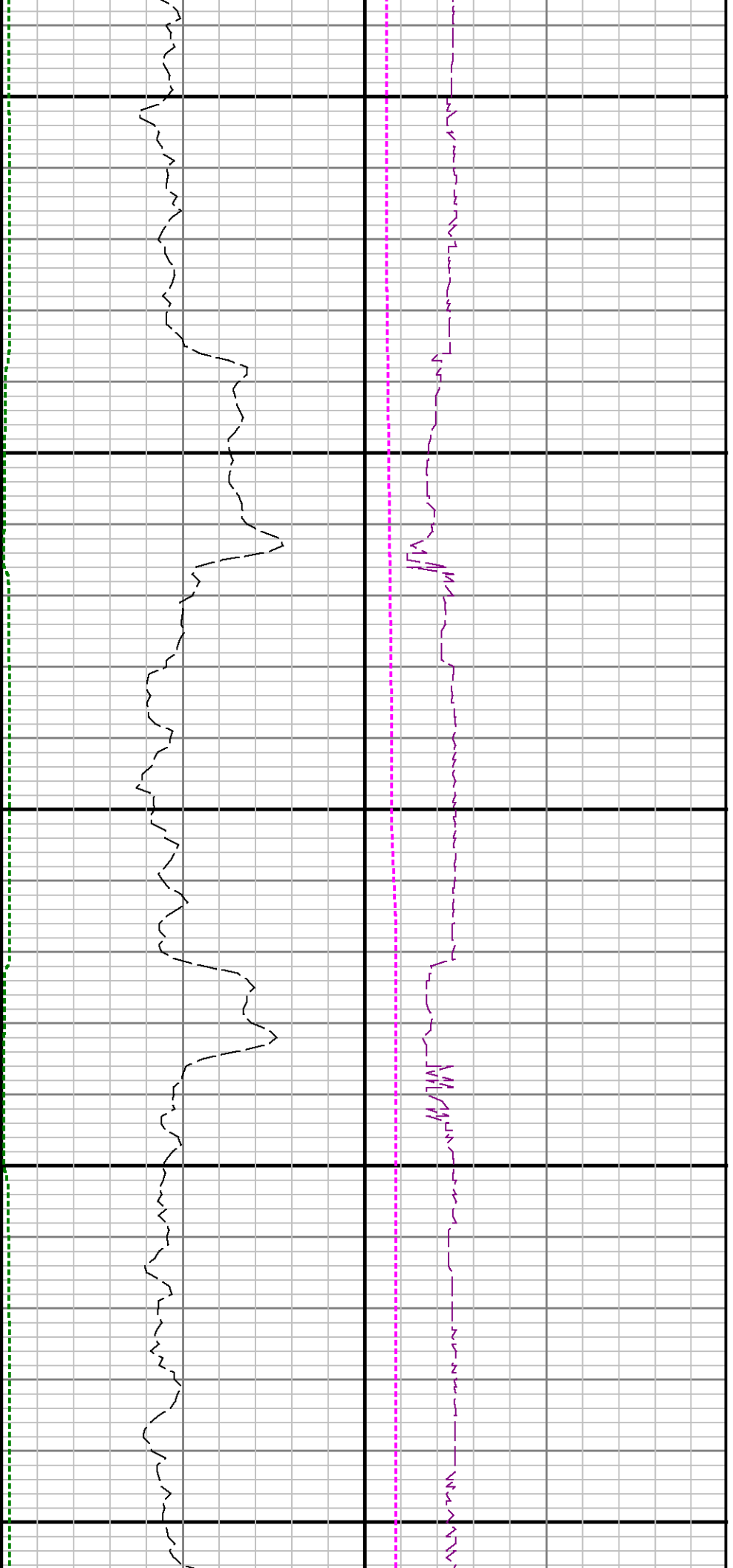

3400

3500

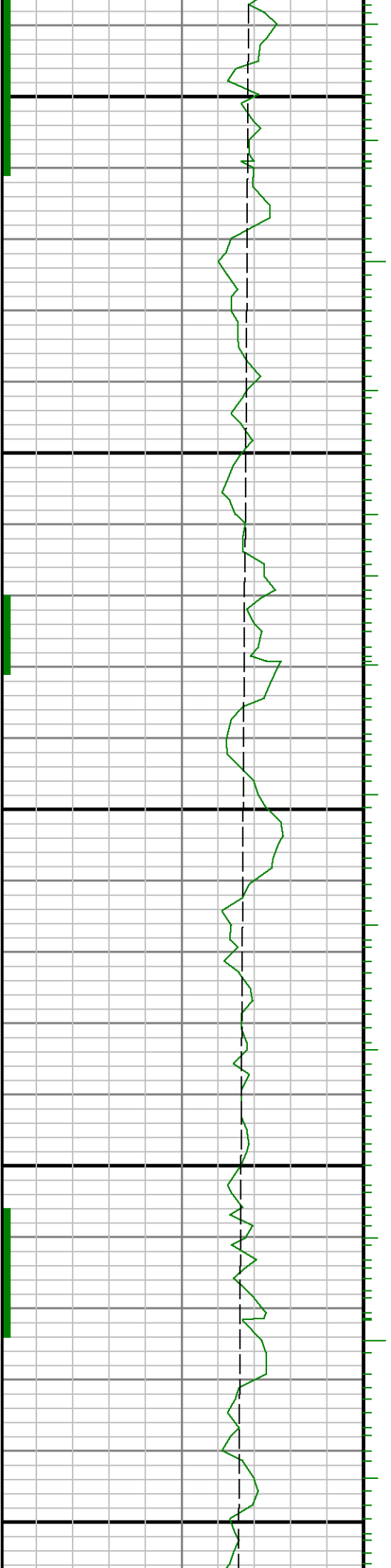

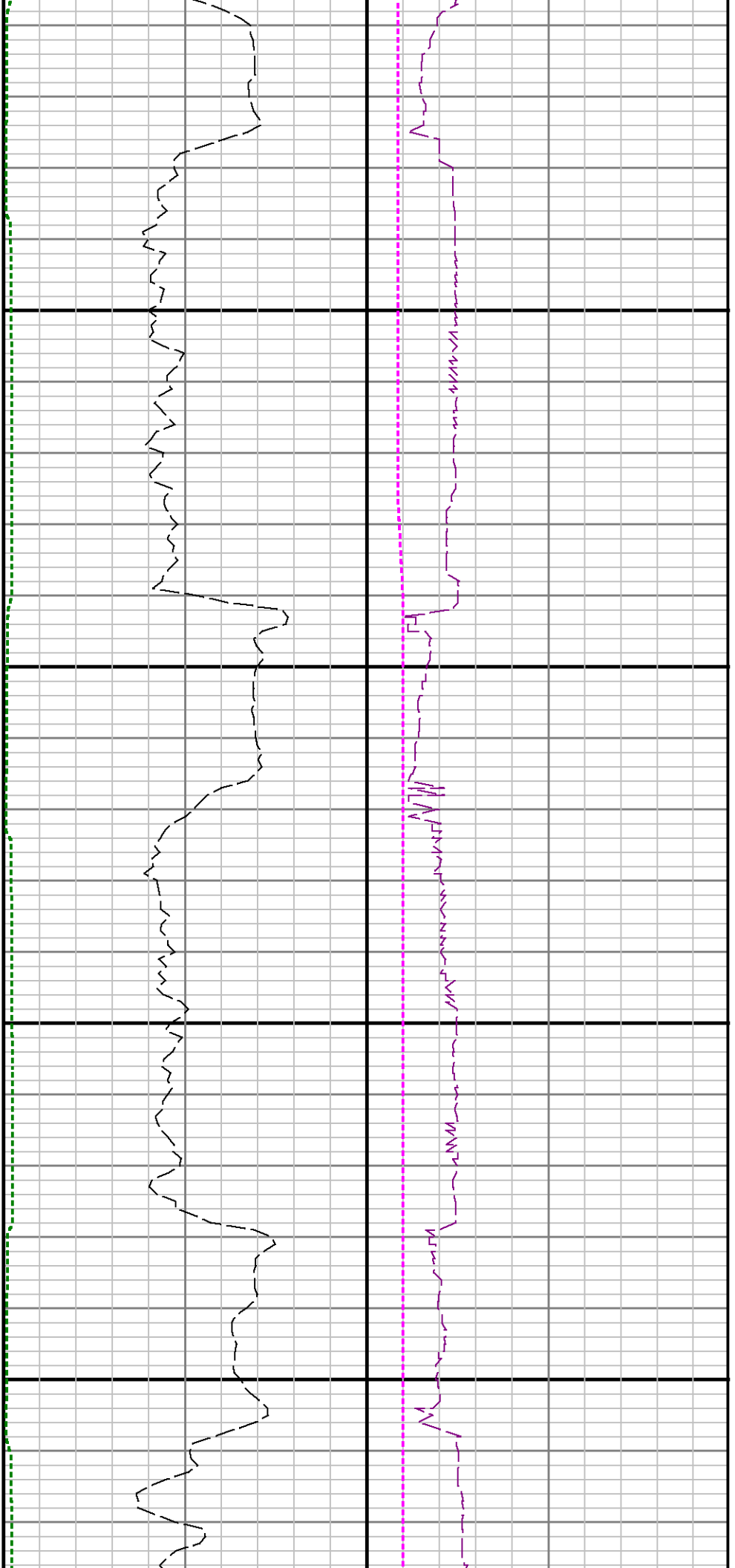

3600

3700

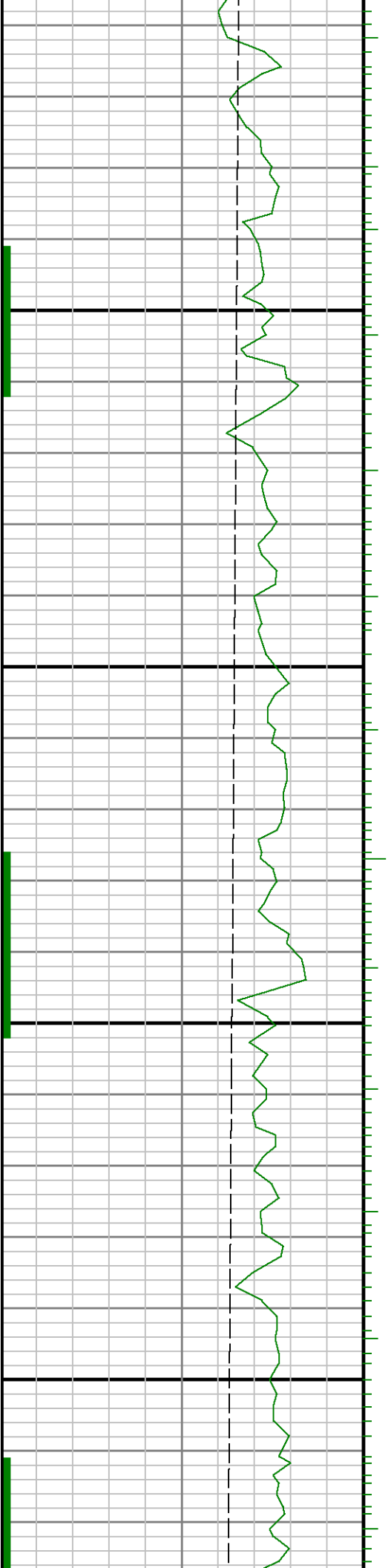

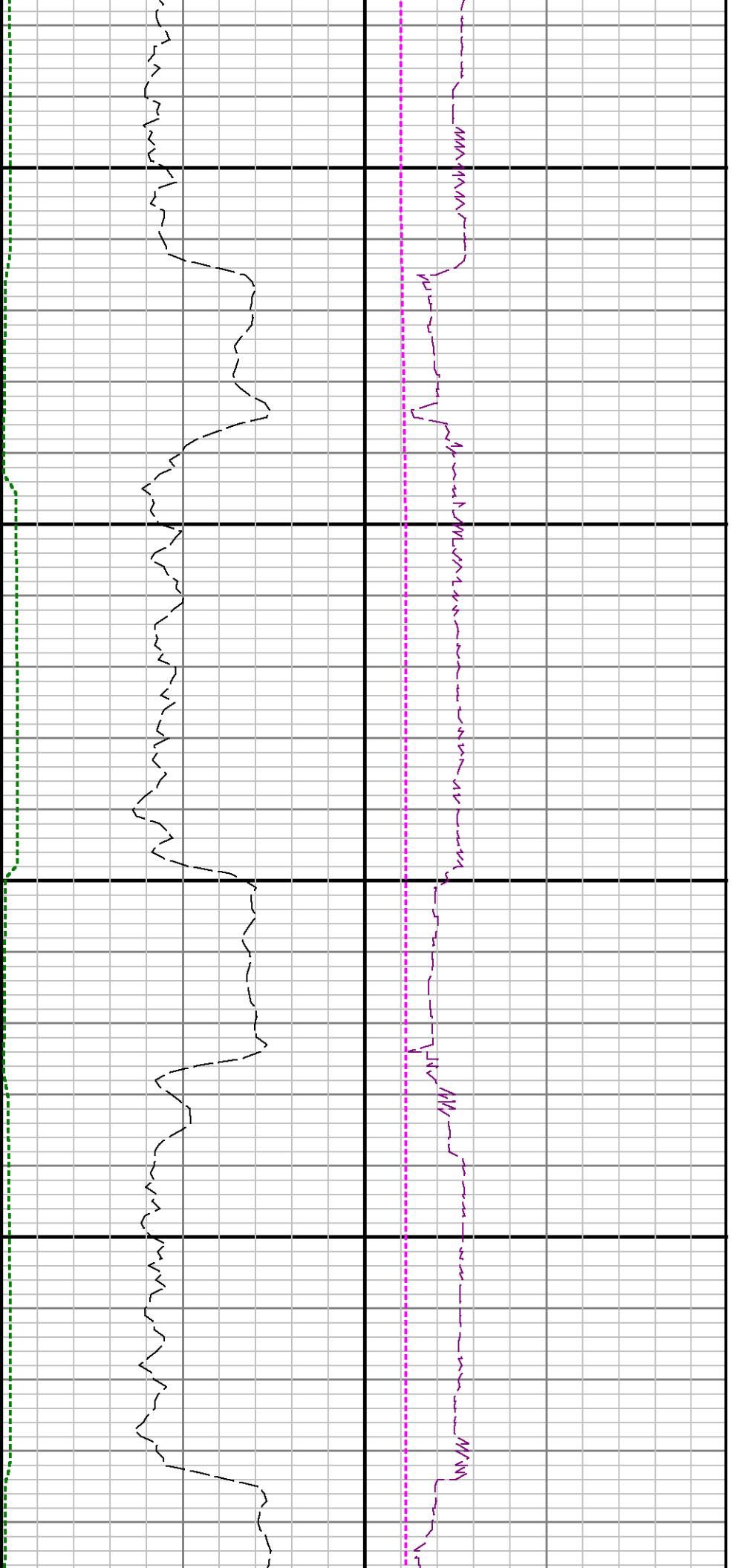

3800

3900

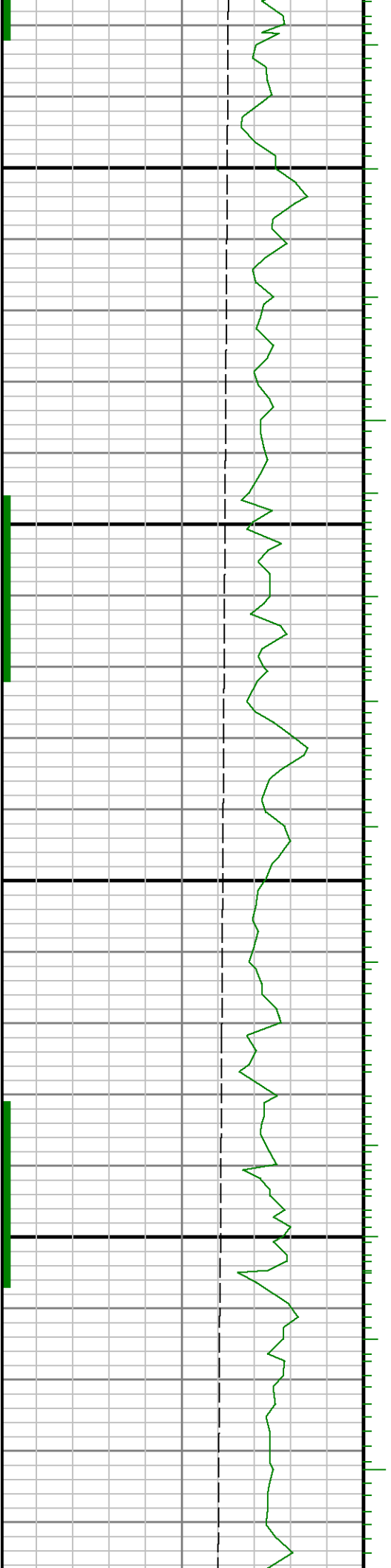

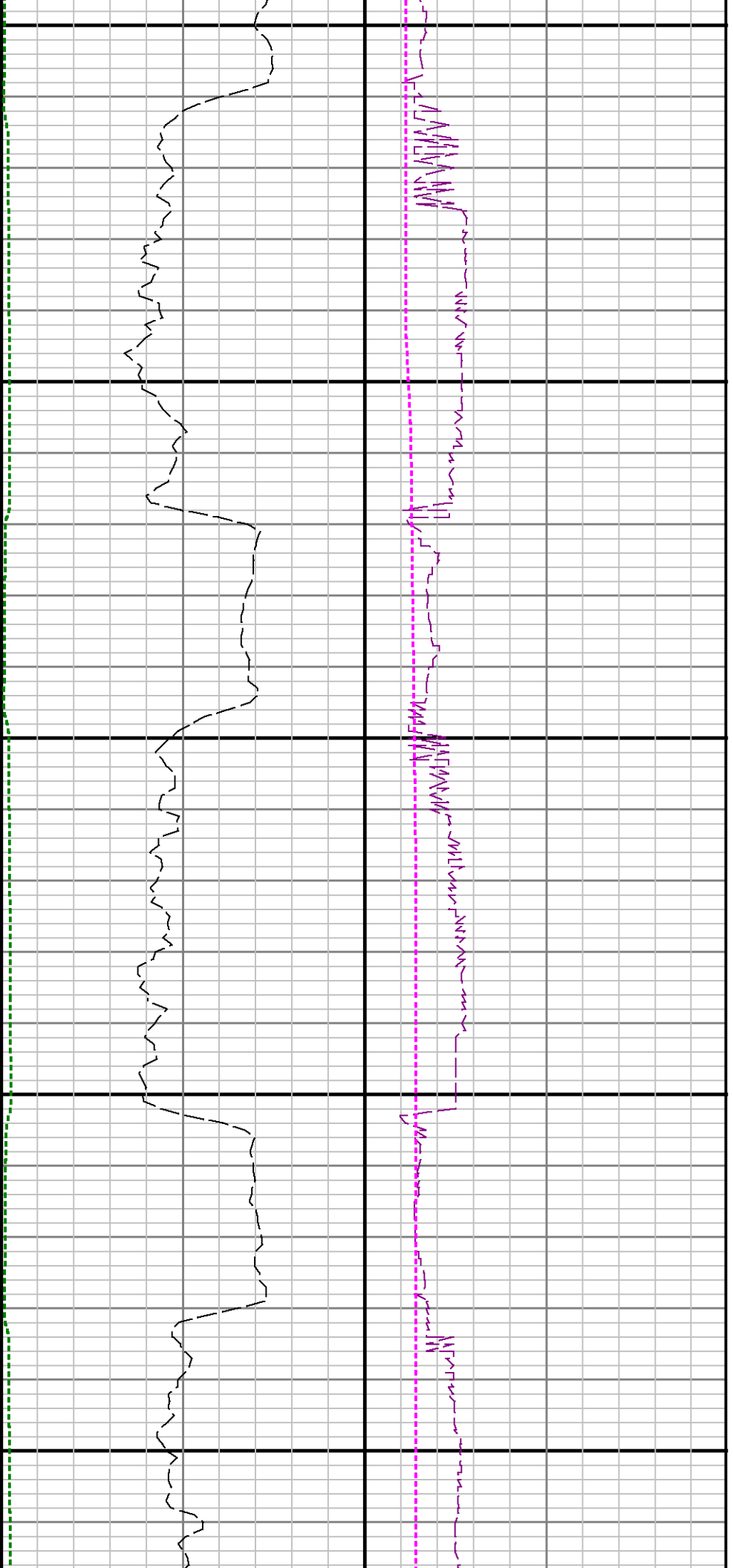

4000

4100

4200

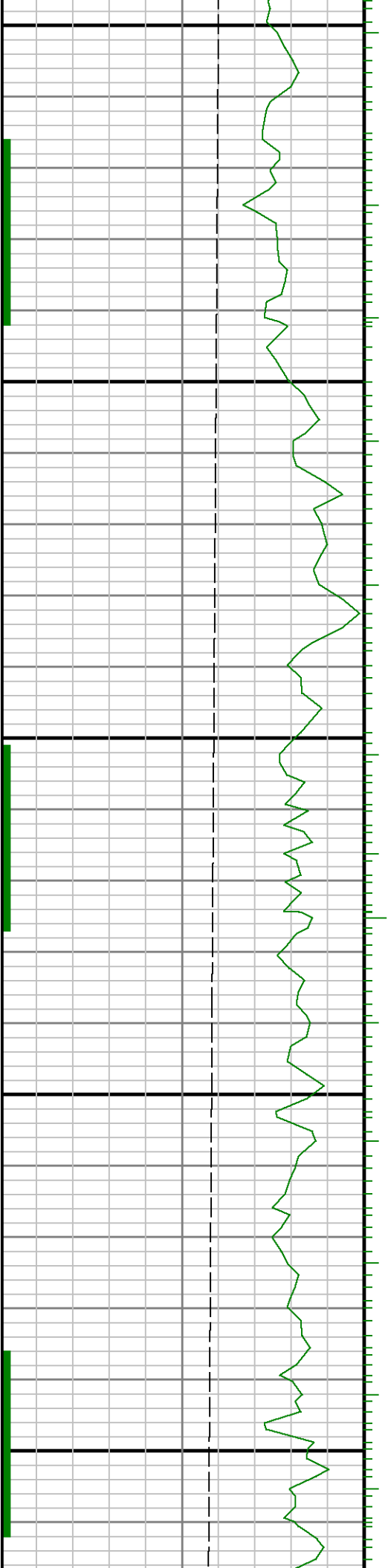

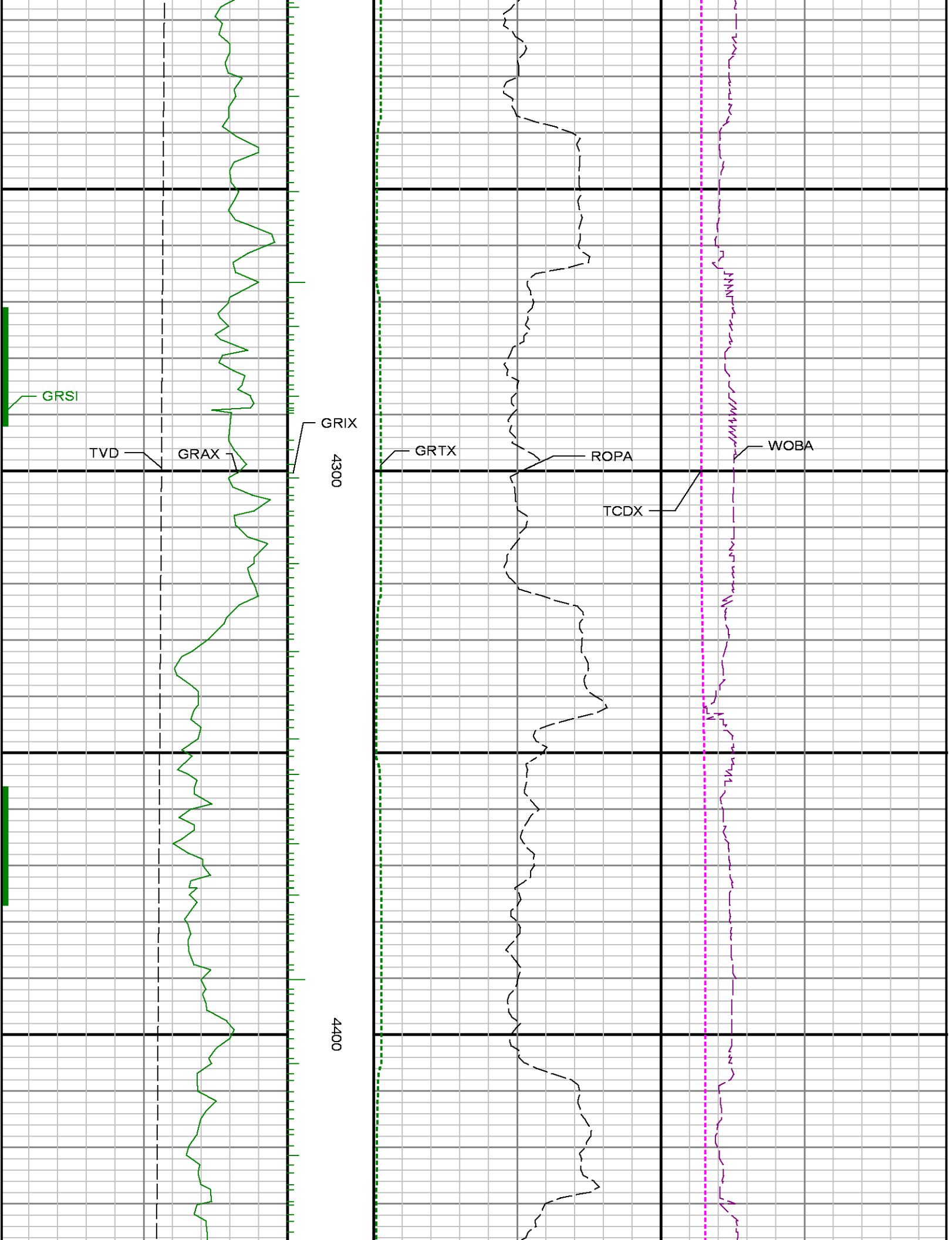



4500

4600

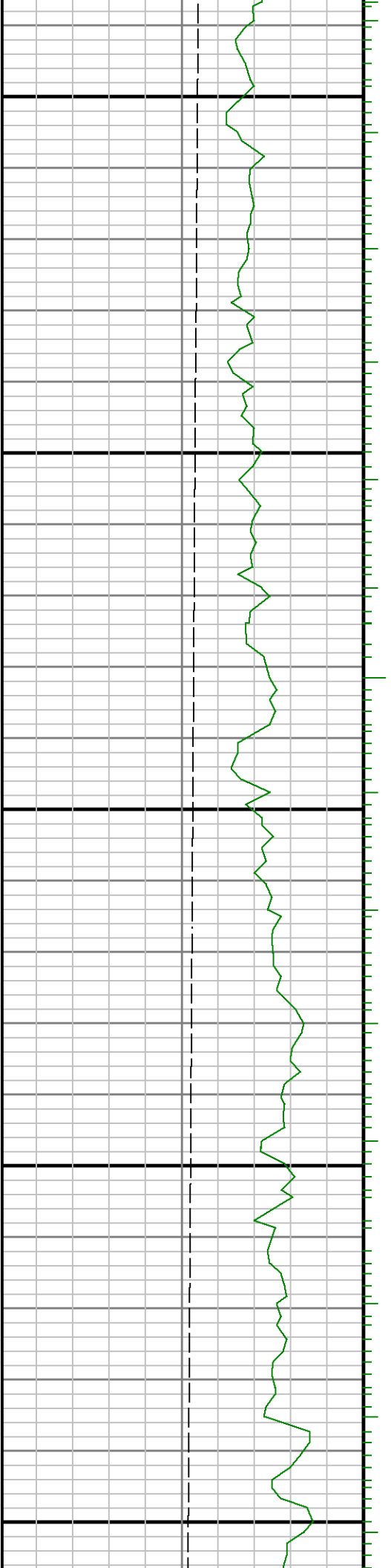

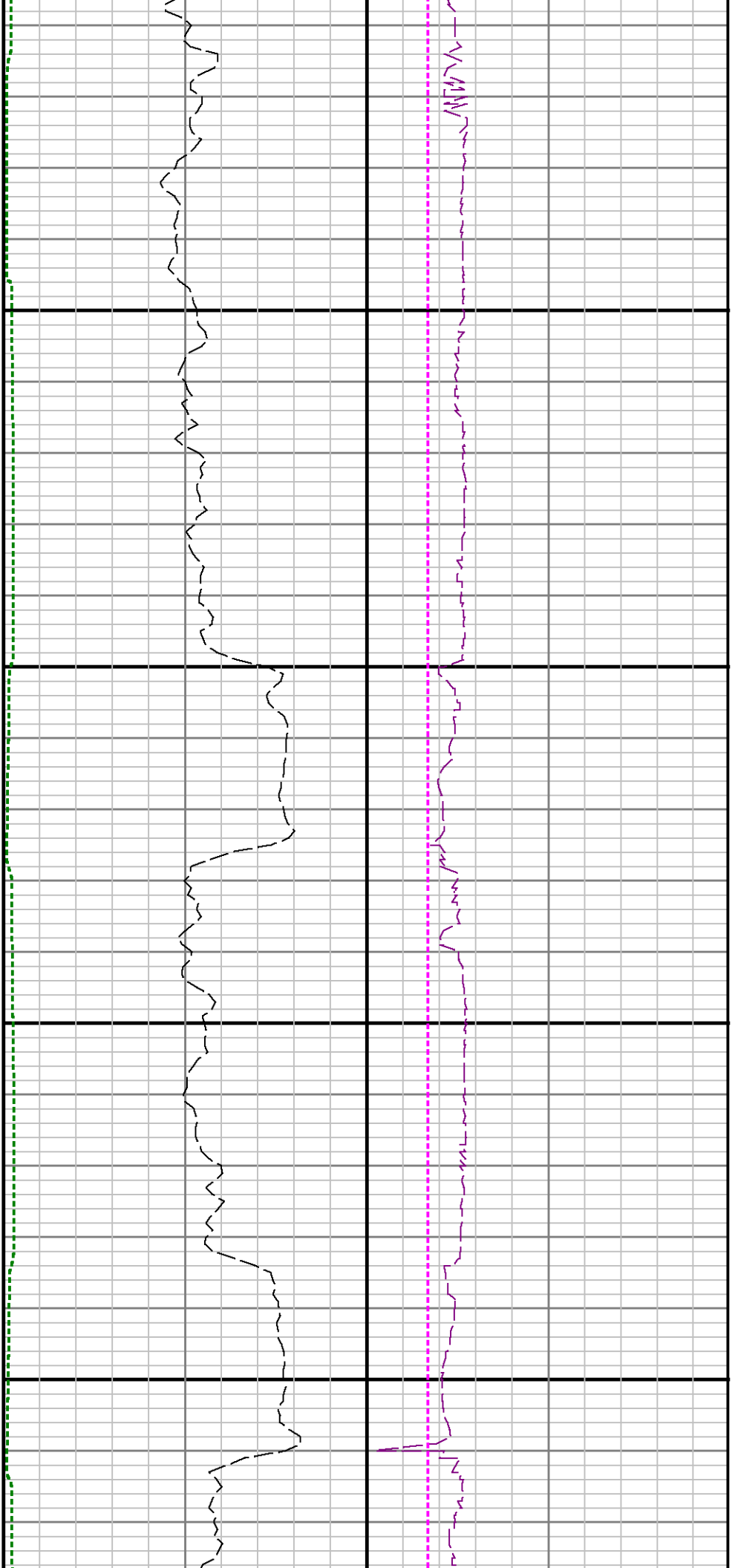

4700

4800

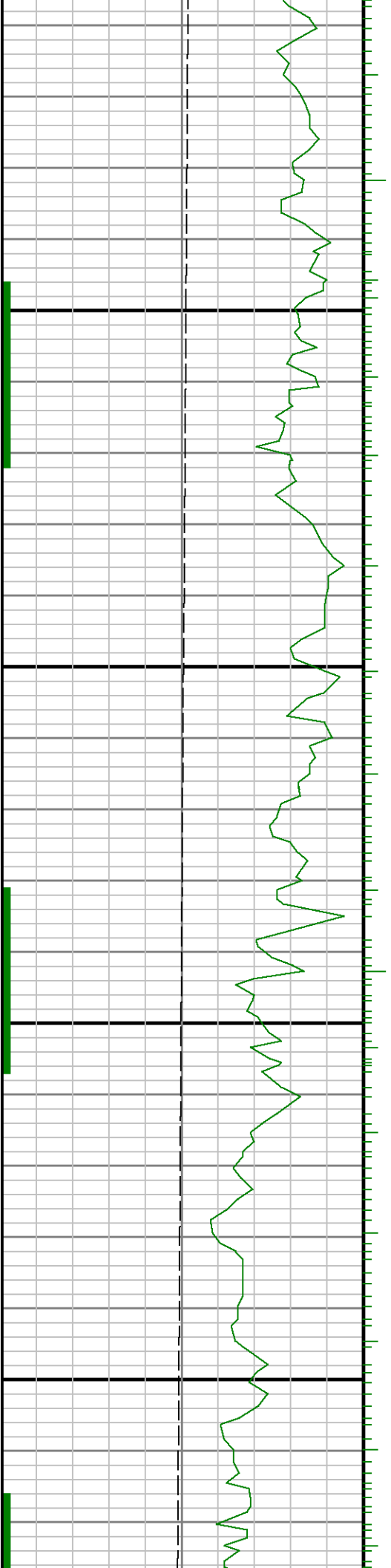

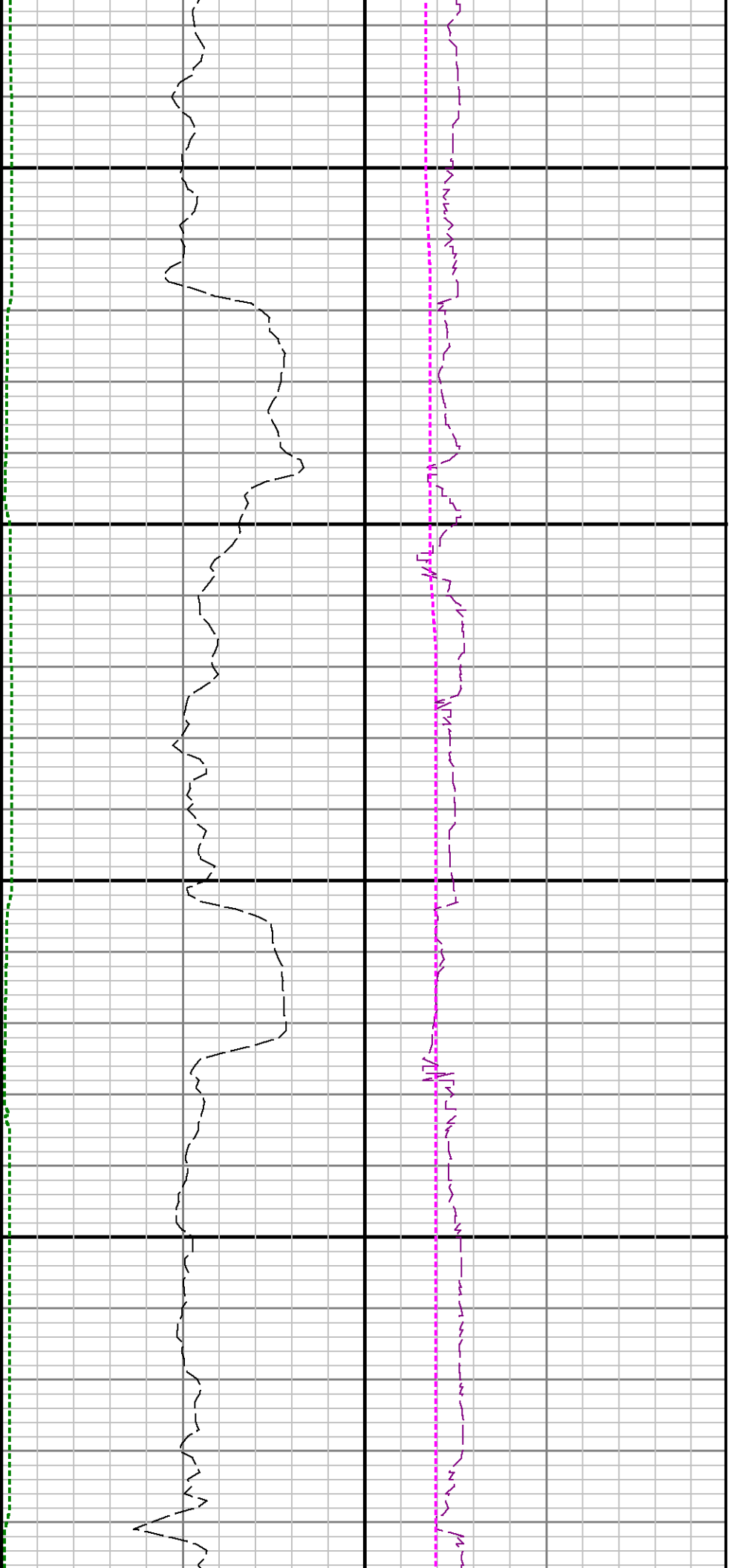

4900

5000

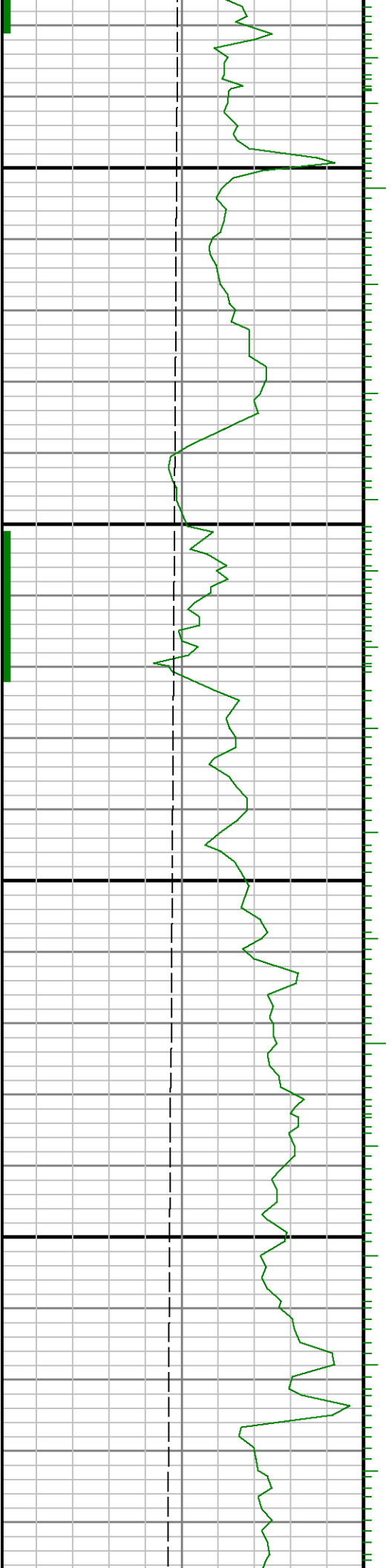

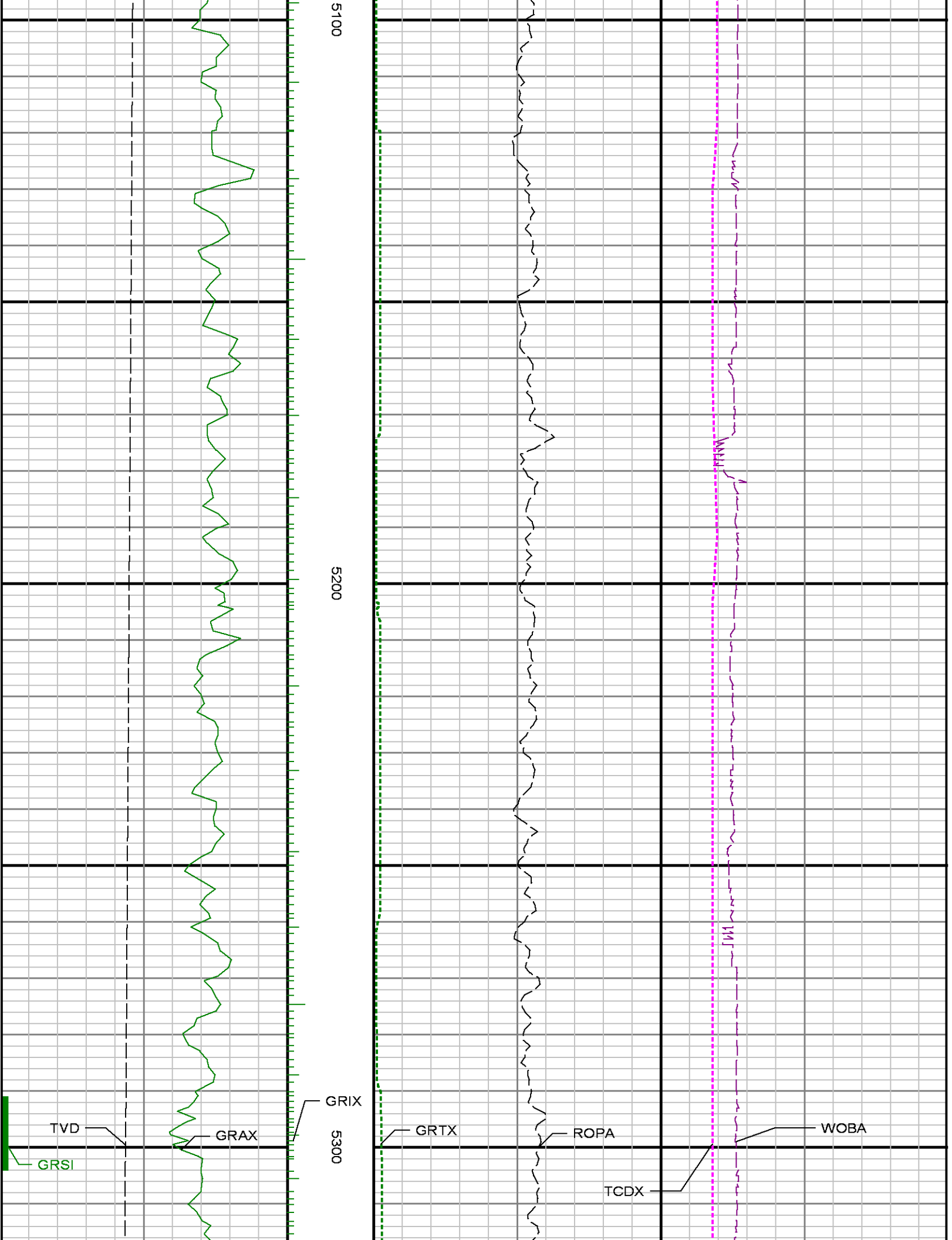

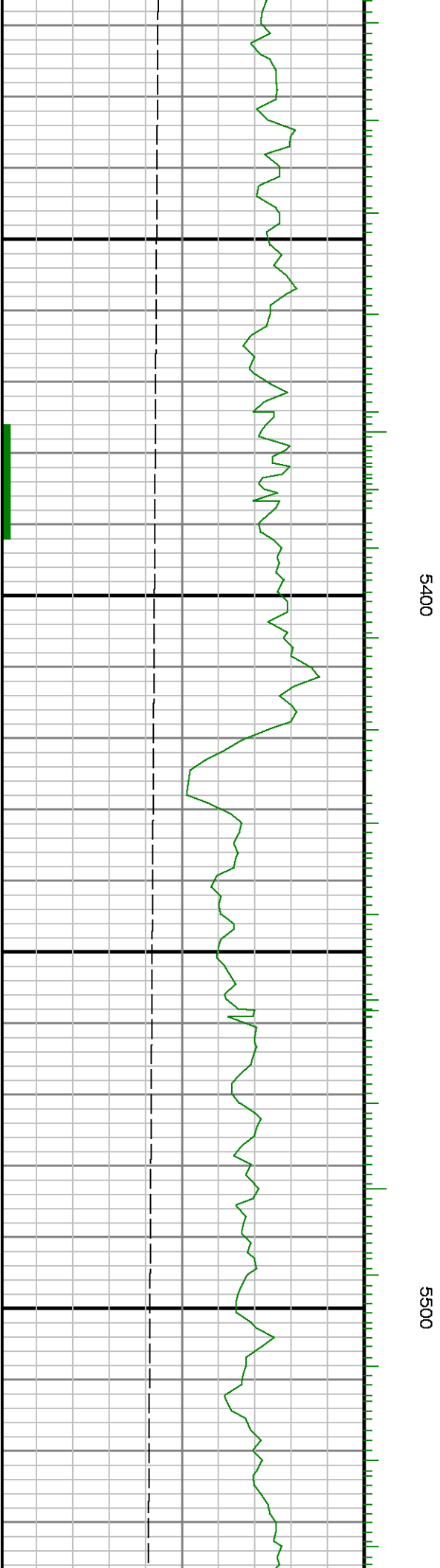
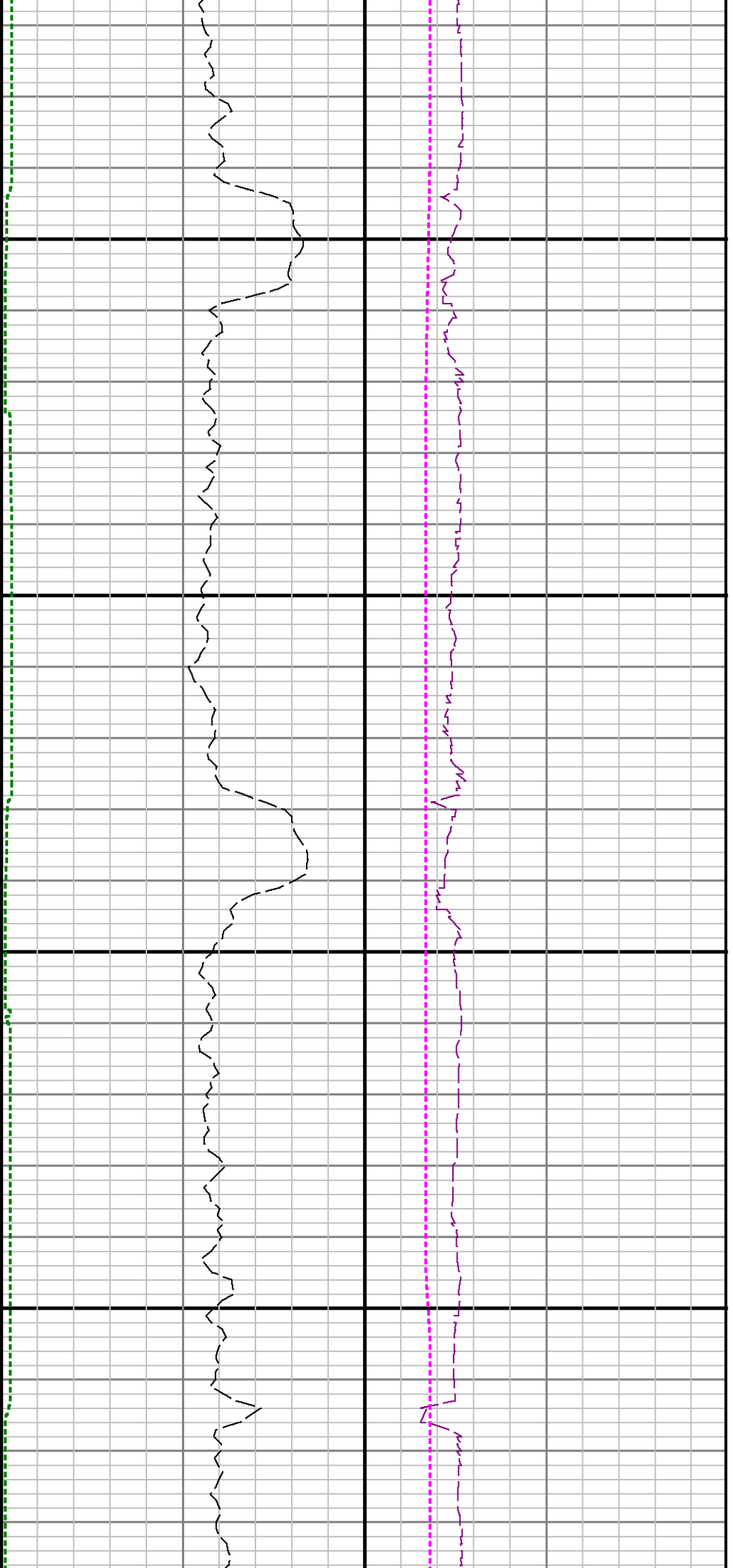

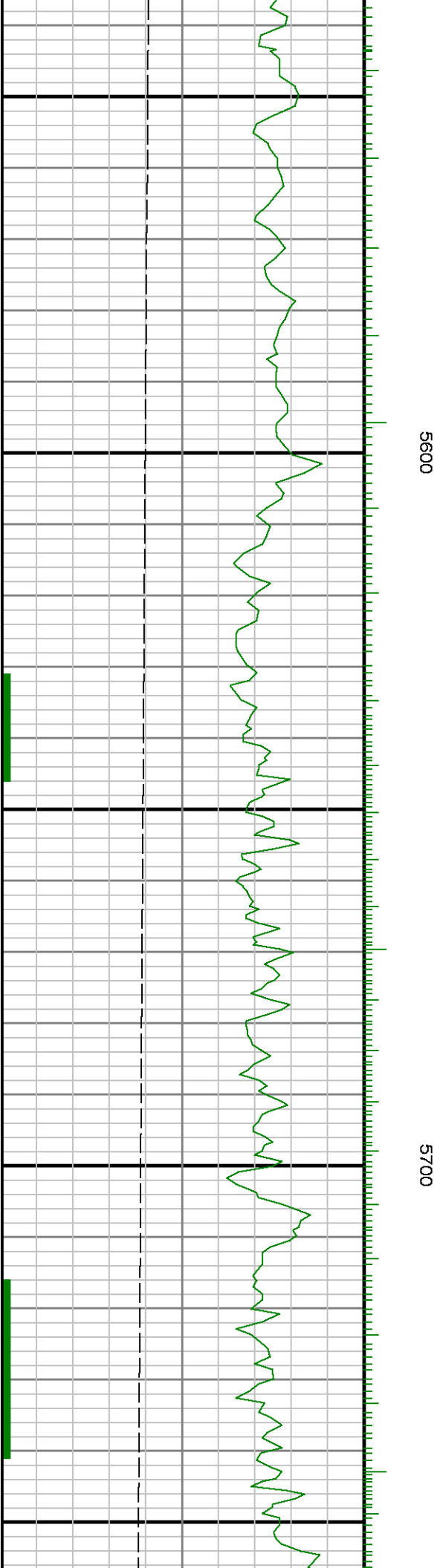

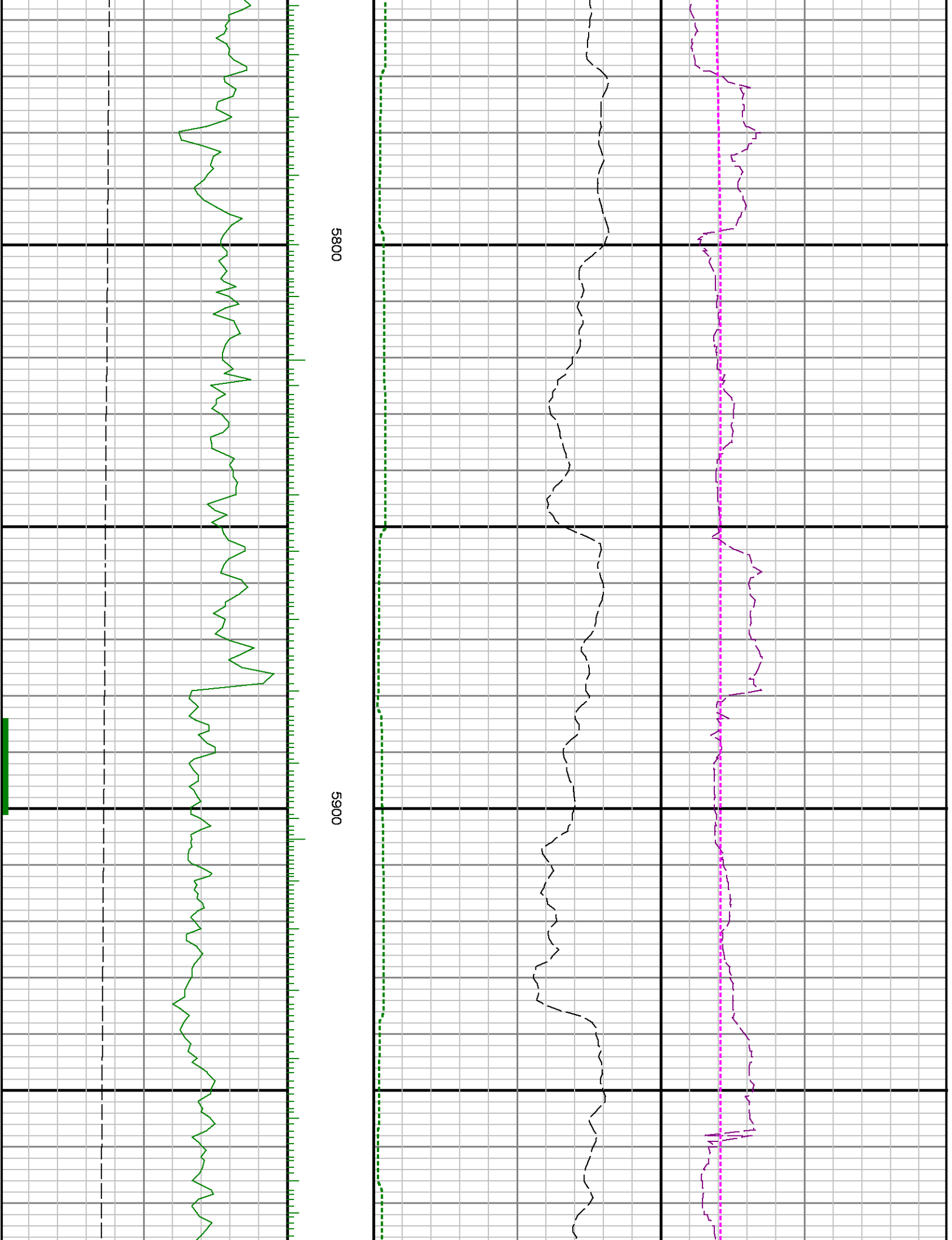

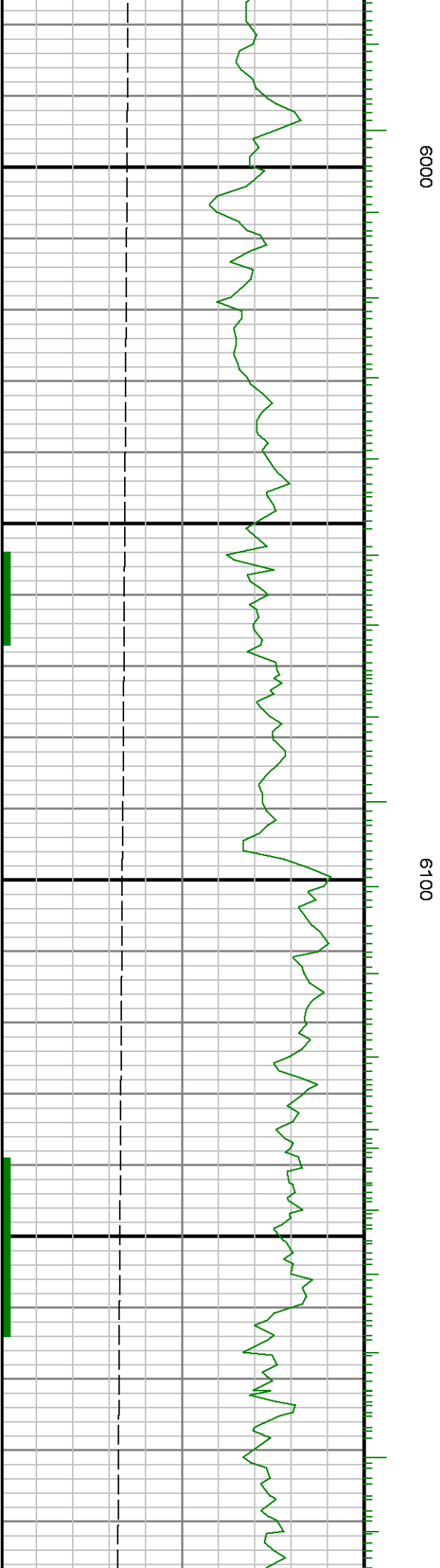
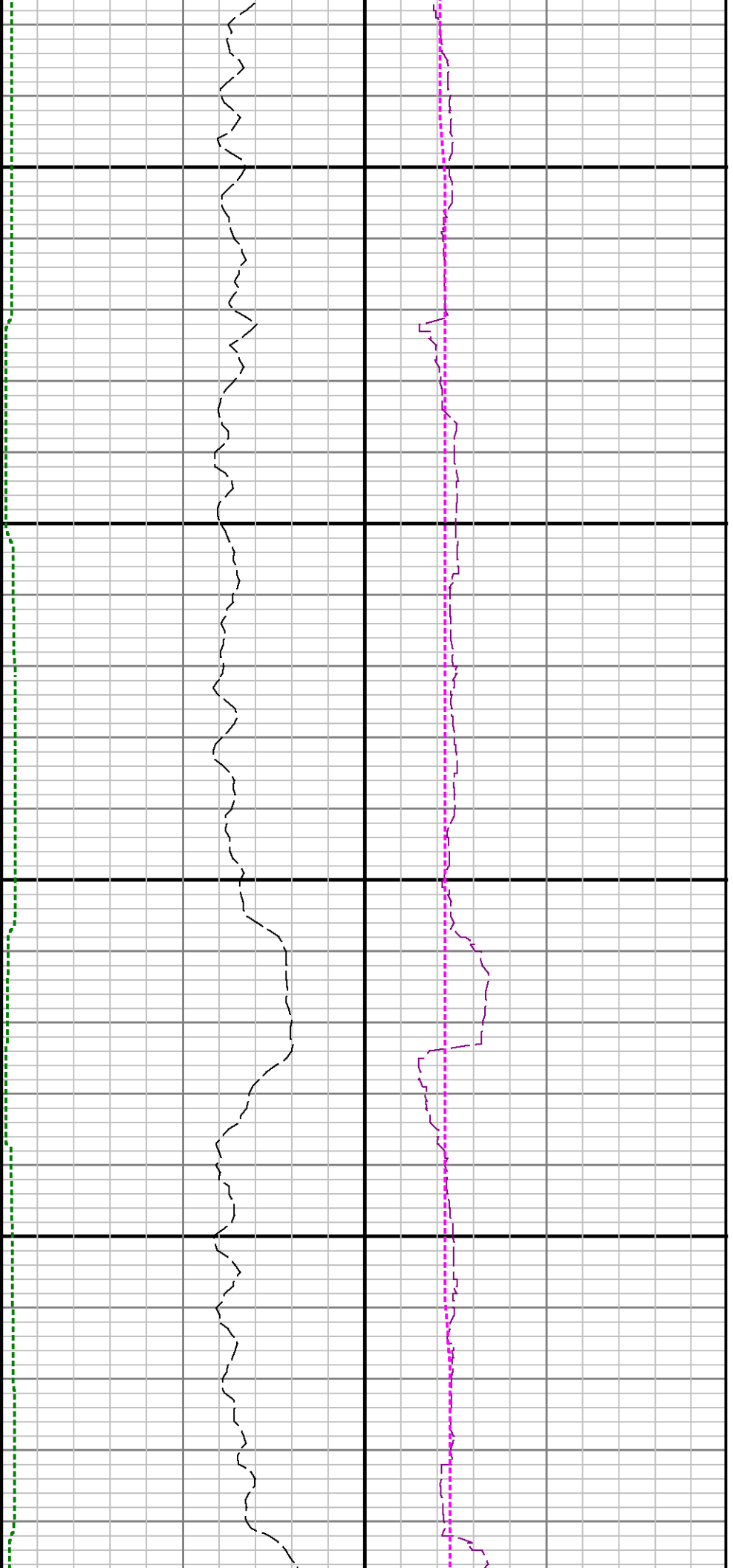

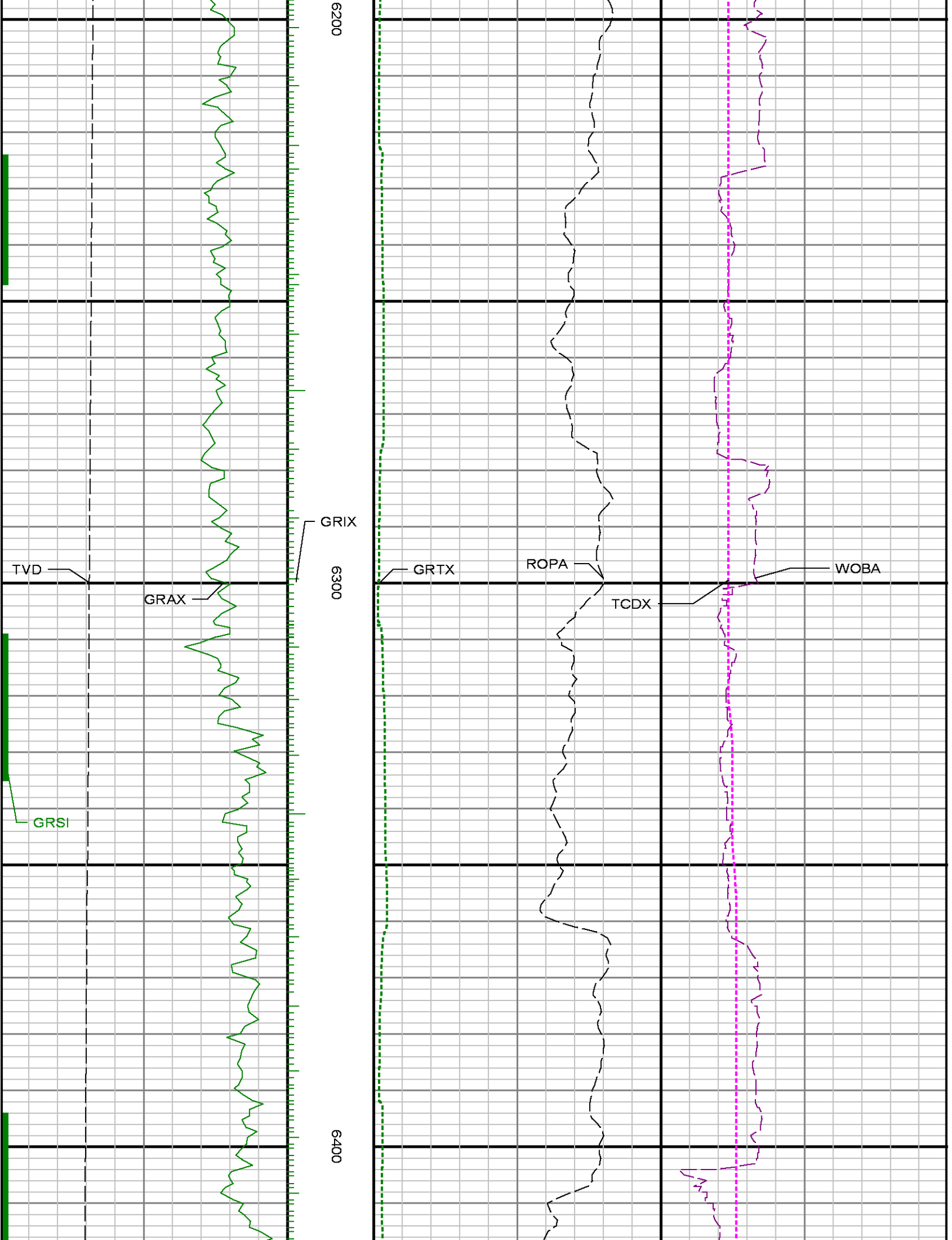

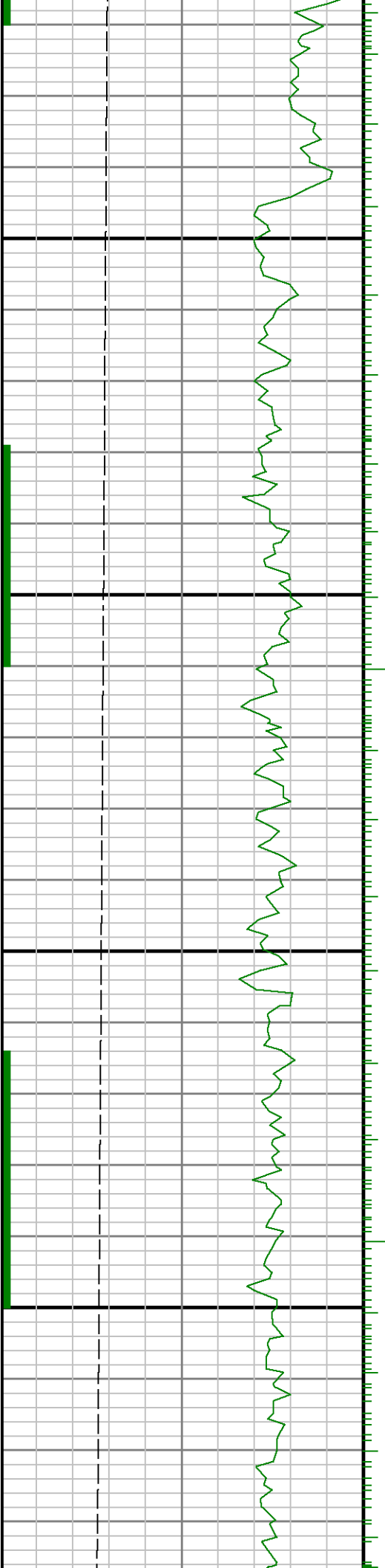

0050

0099



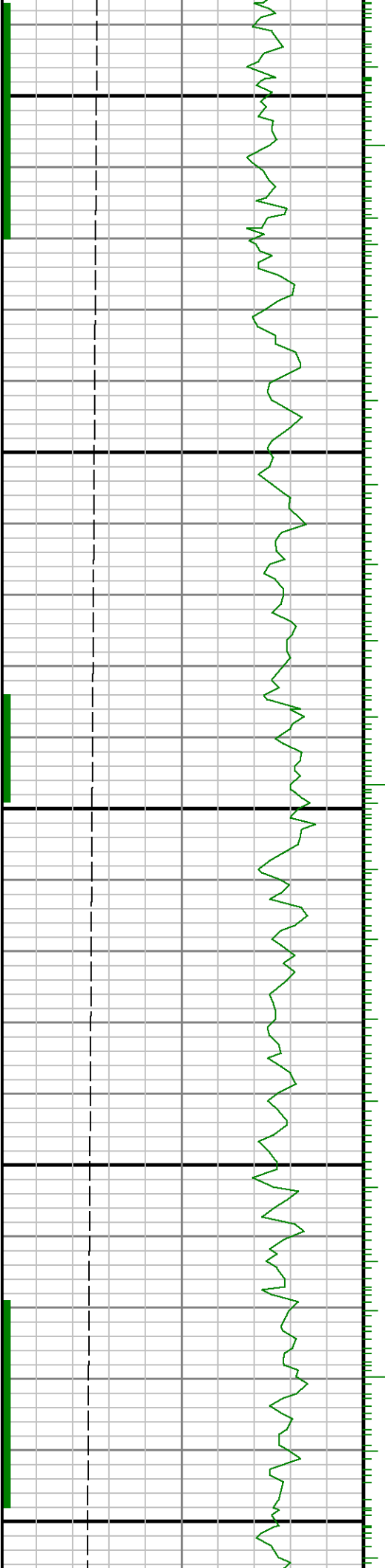

6700

6800

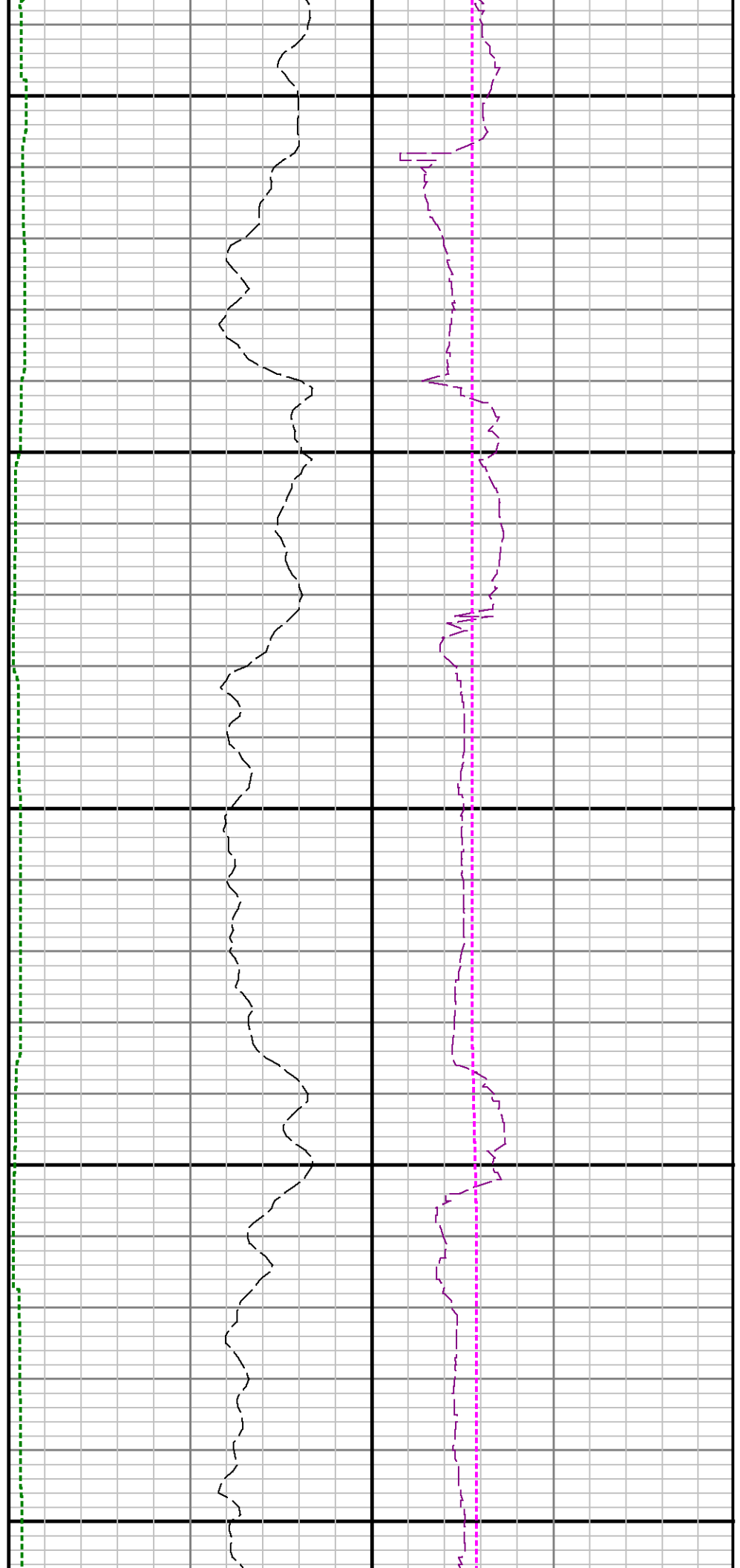

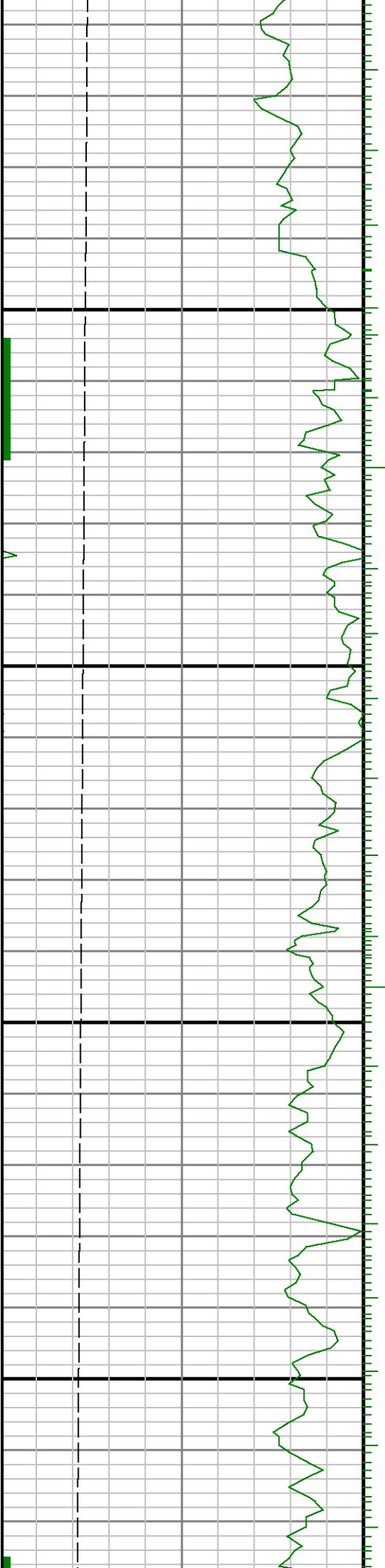

0069

7000



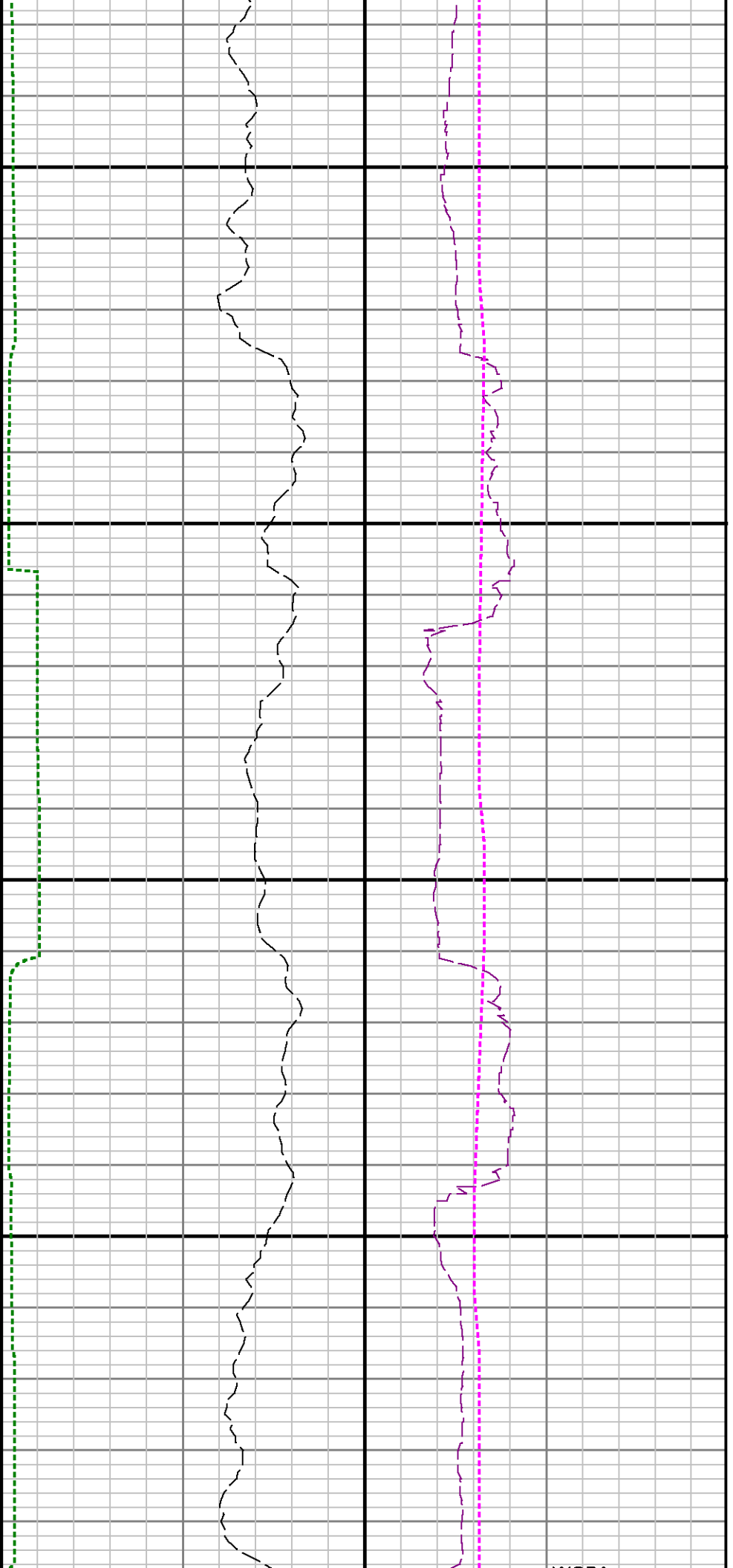

7100

7200

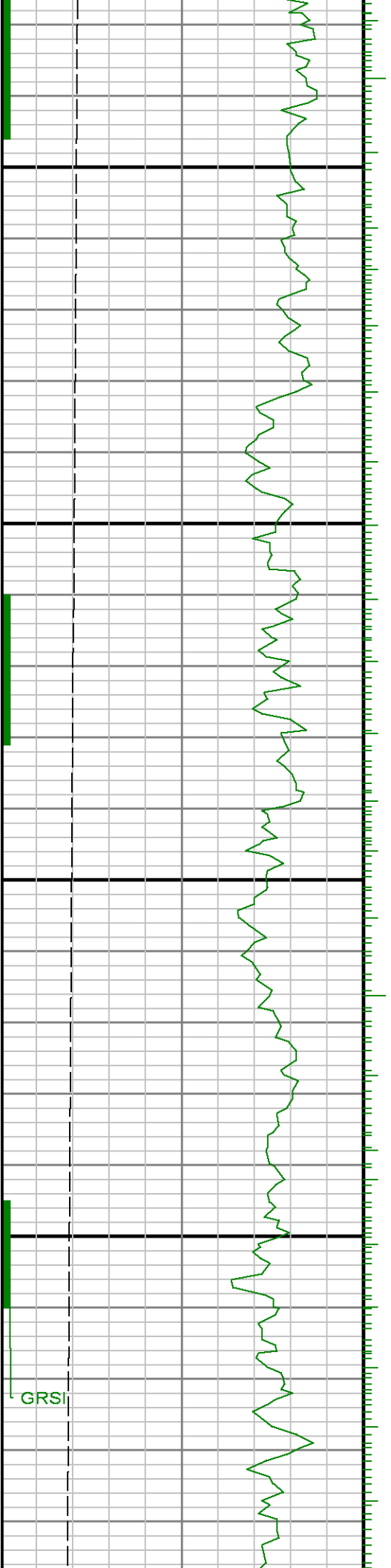

GRSI

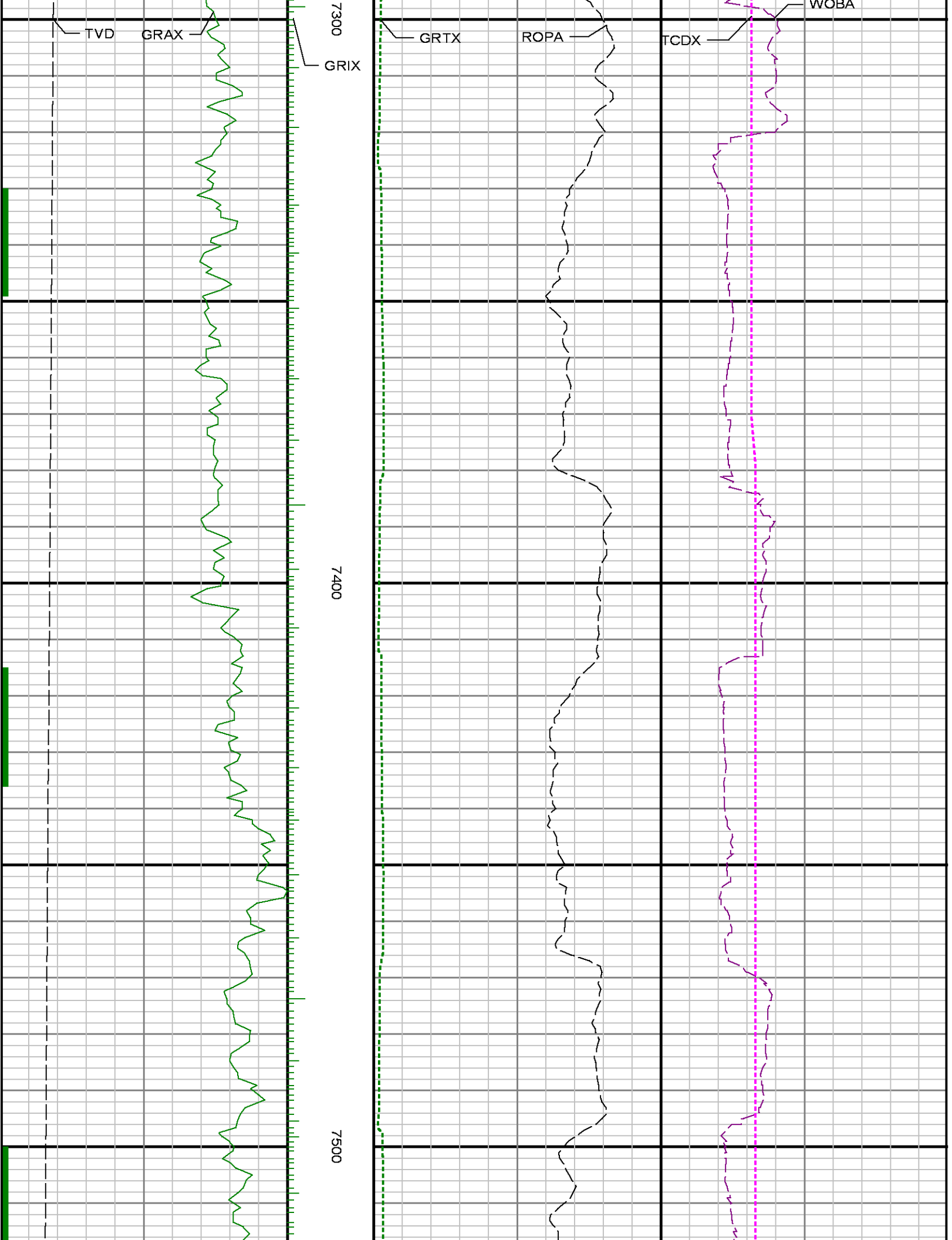

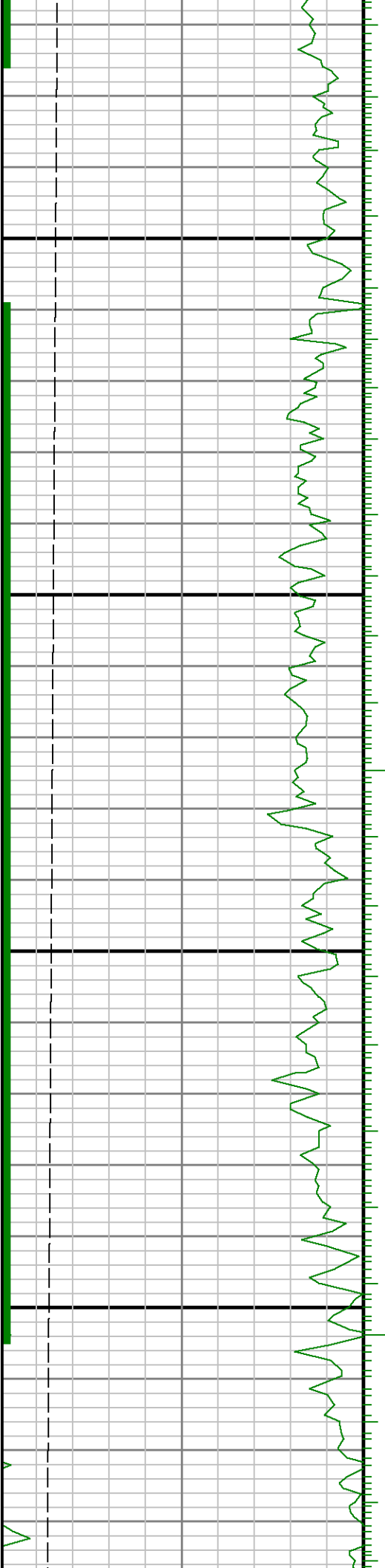

7600

7700

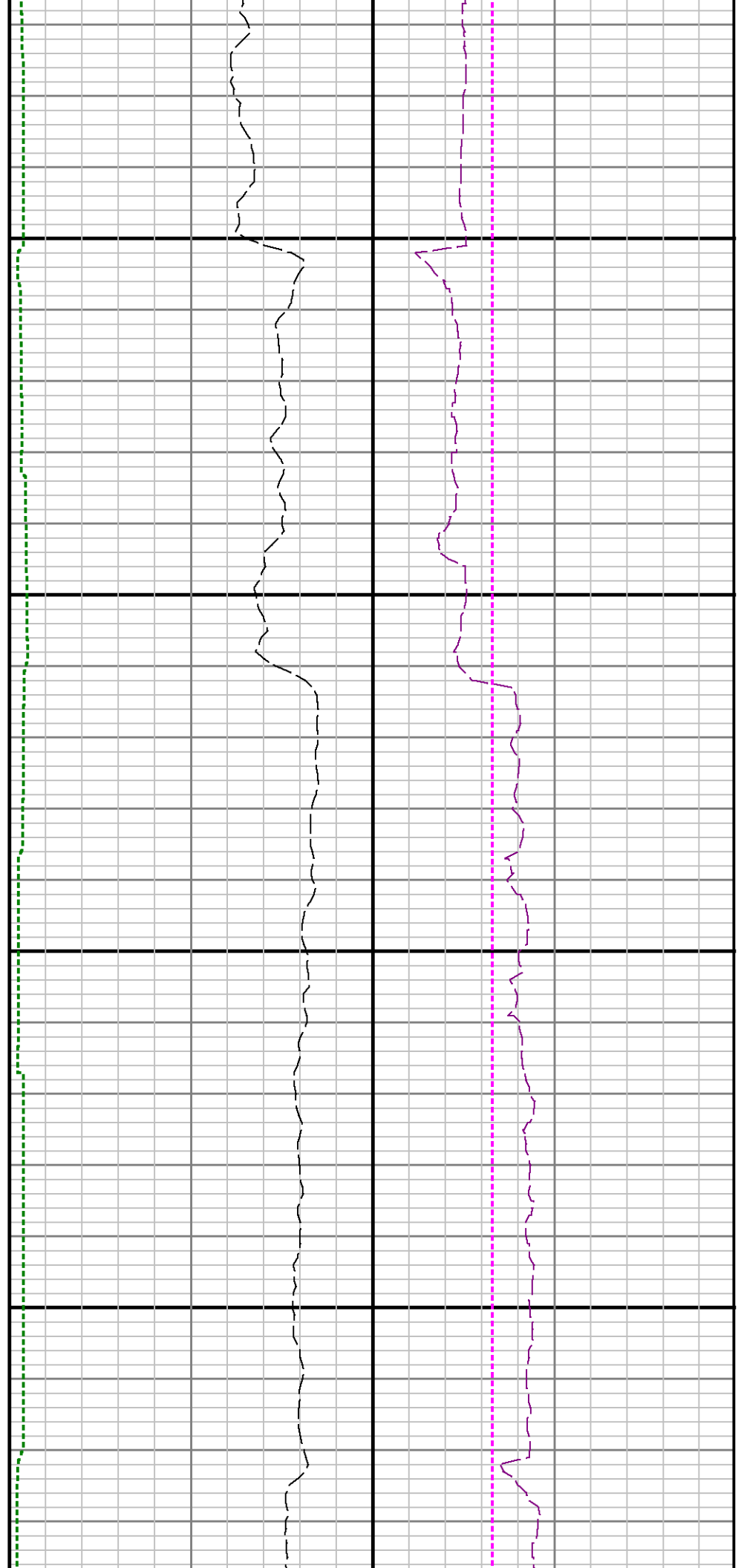

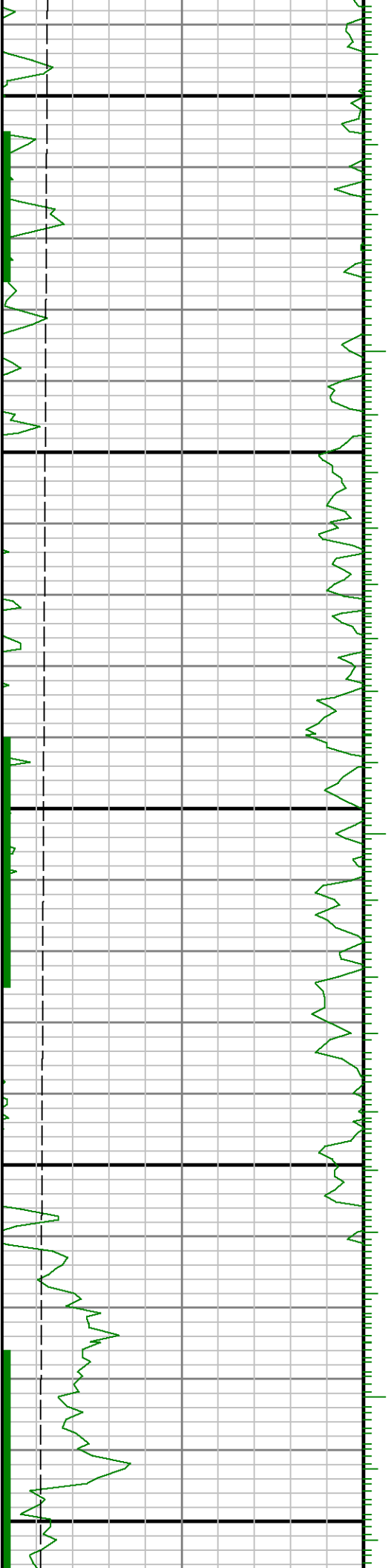

7800

7900

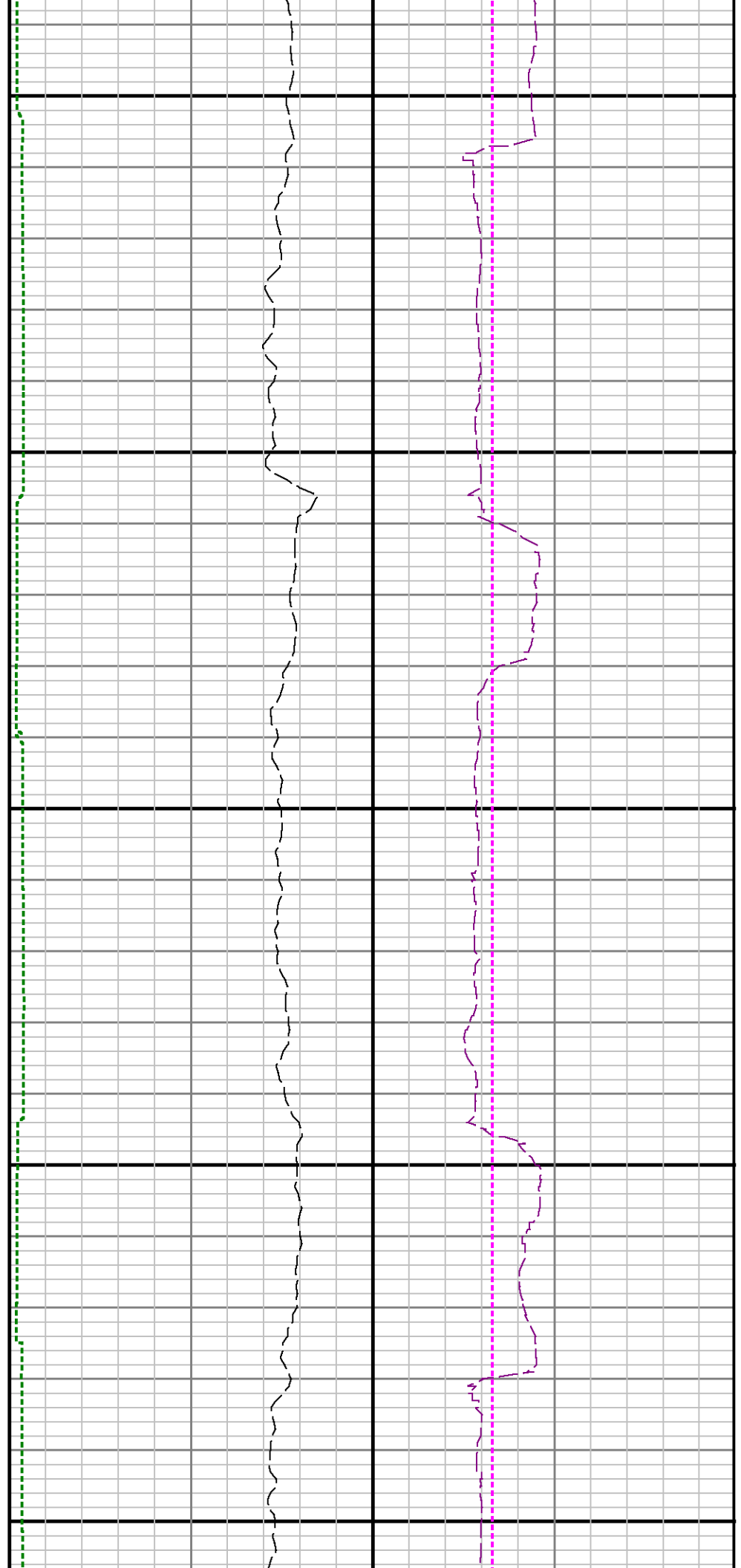

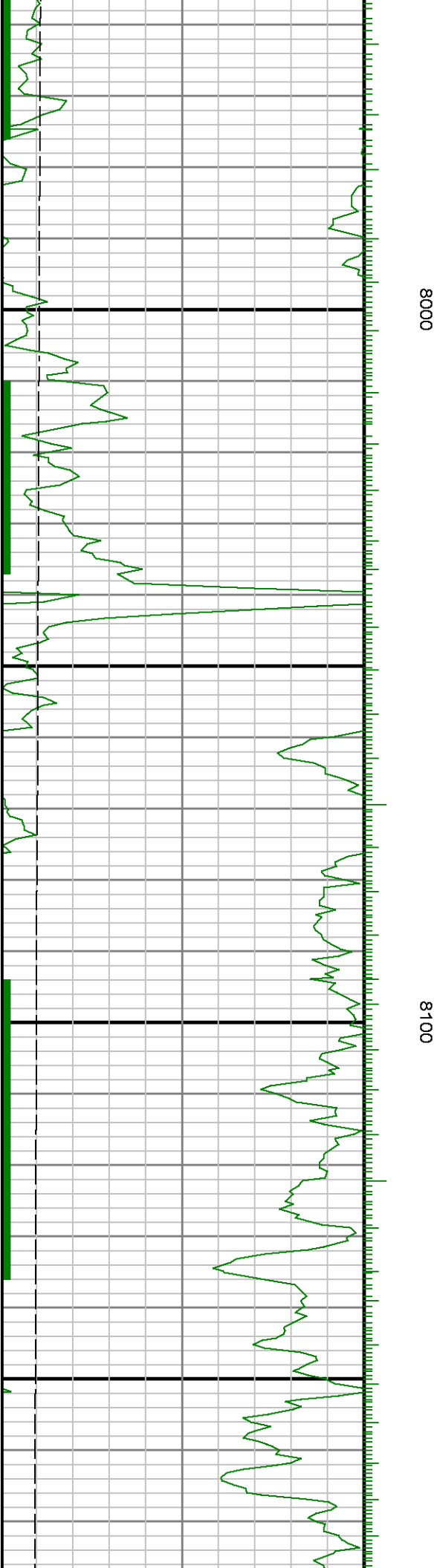

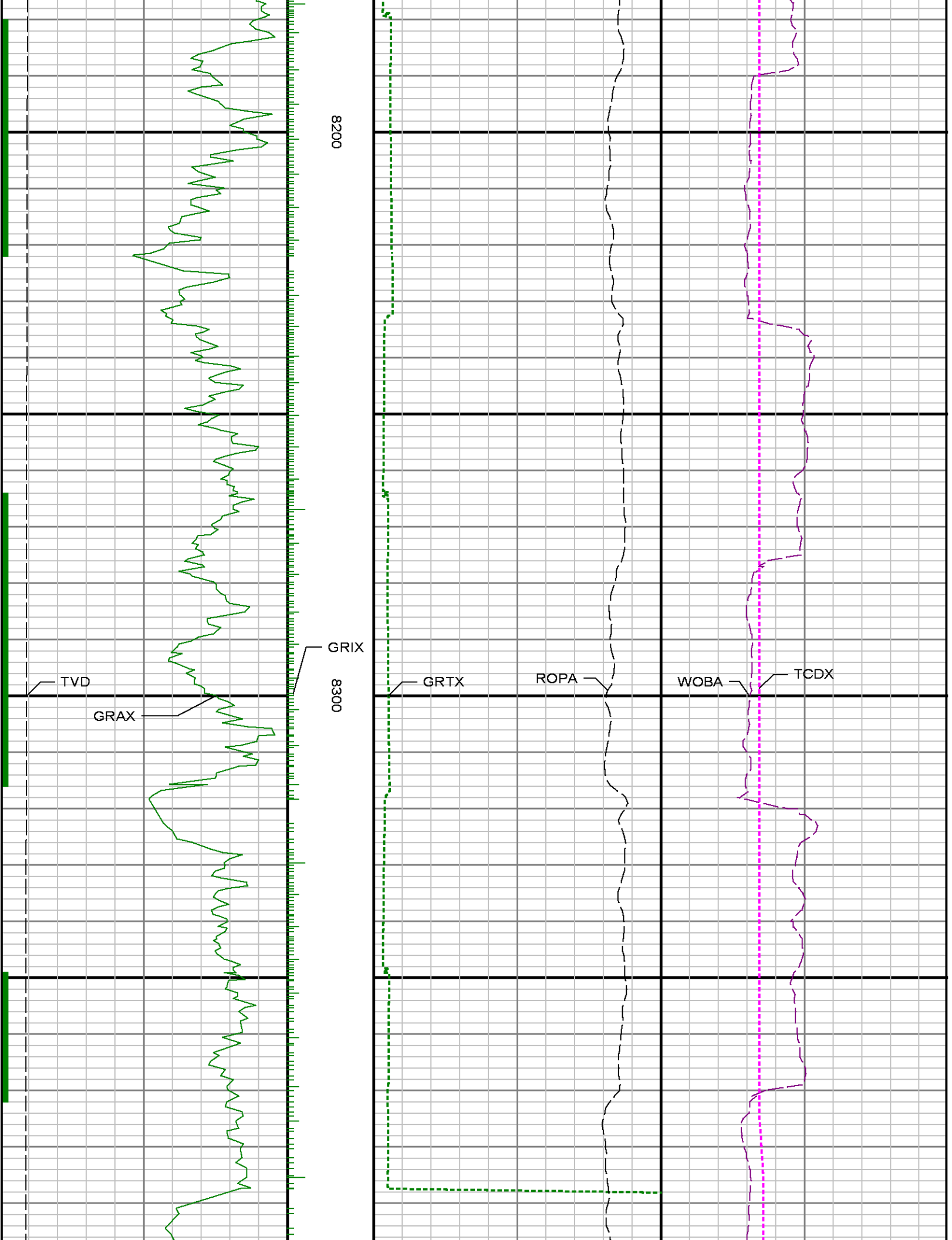

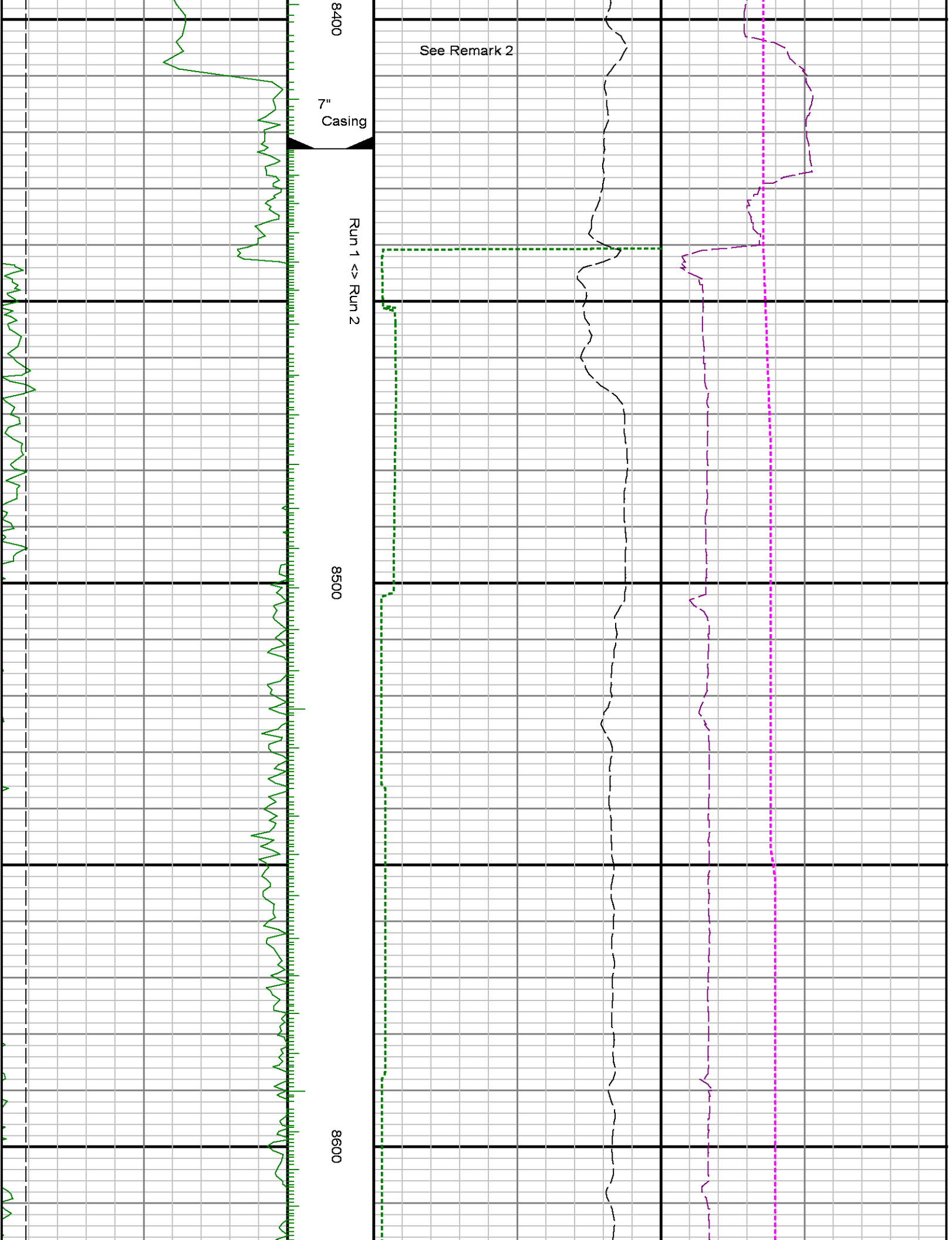

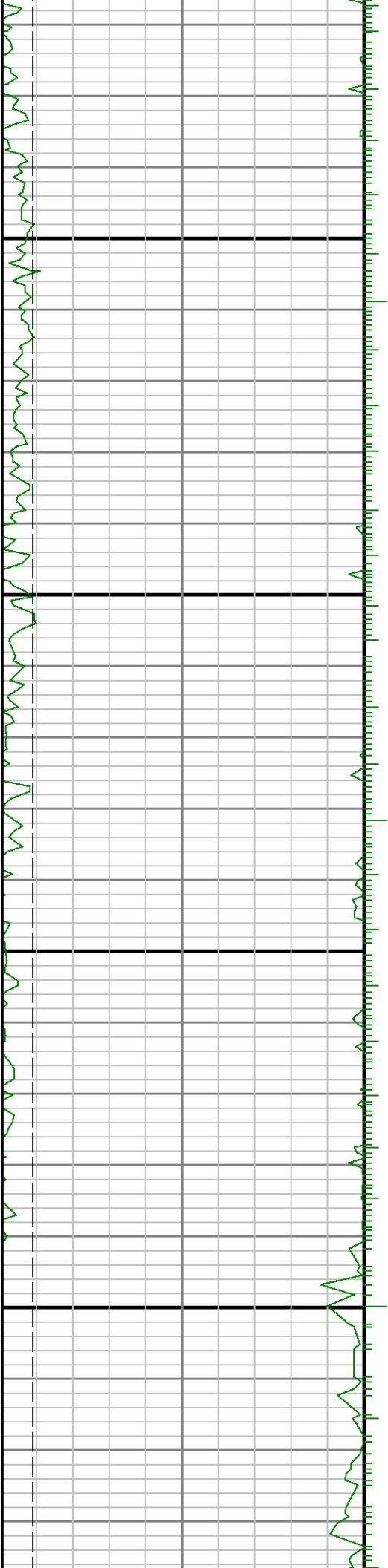

8700

8800



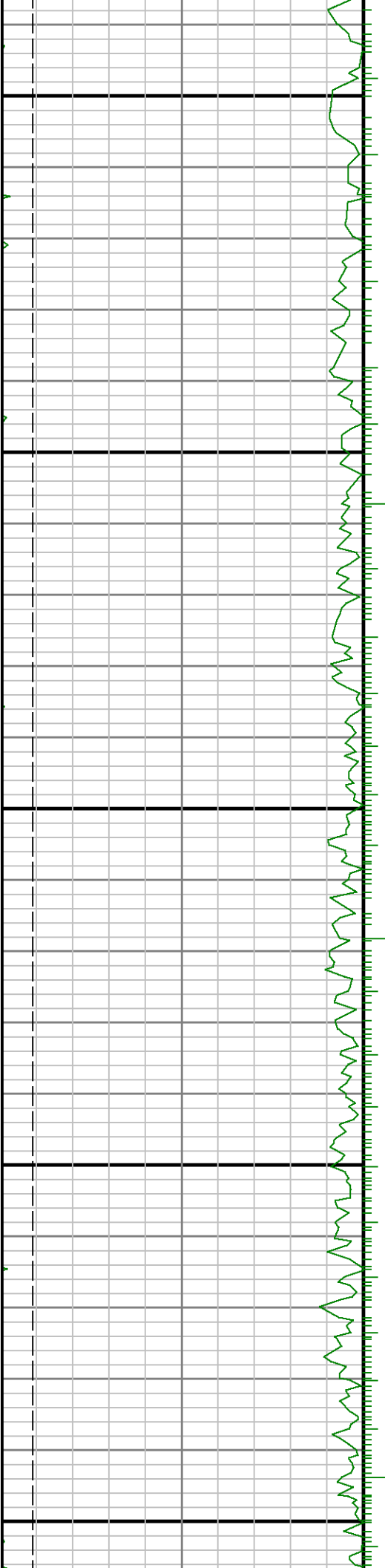

0068

9006

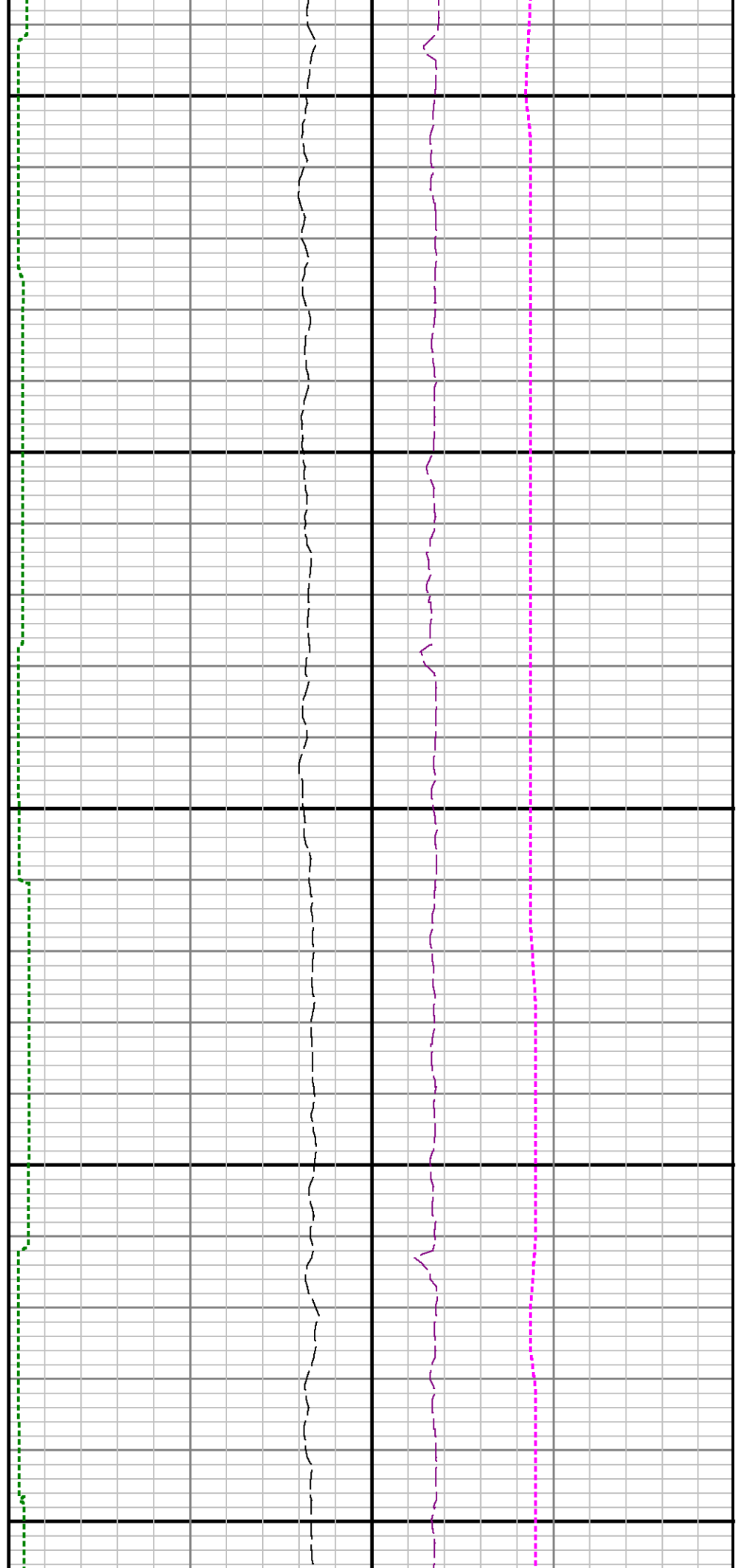



9100

9200

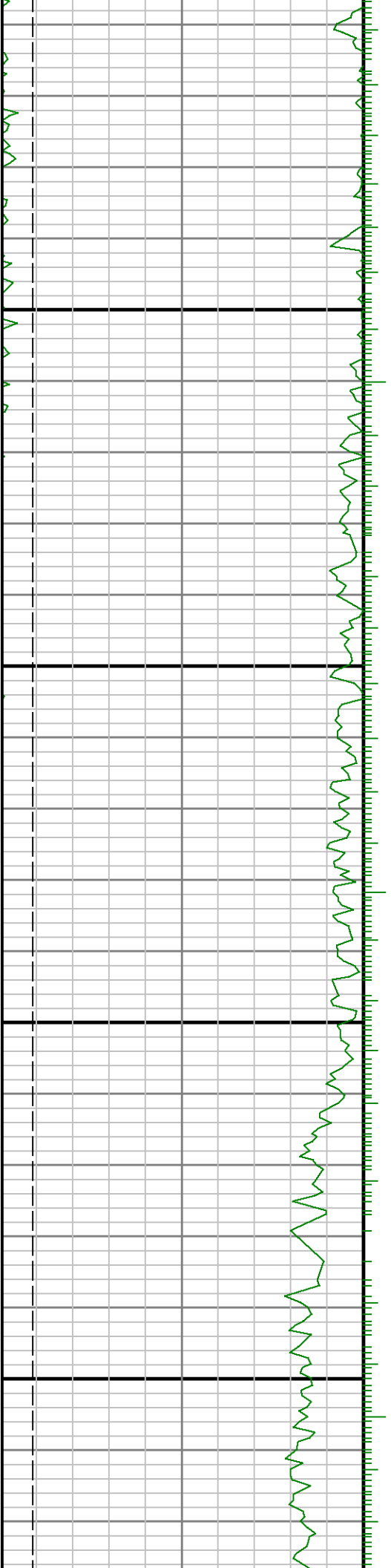

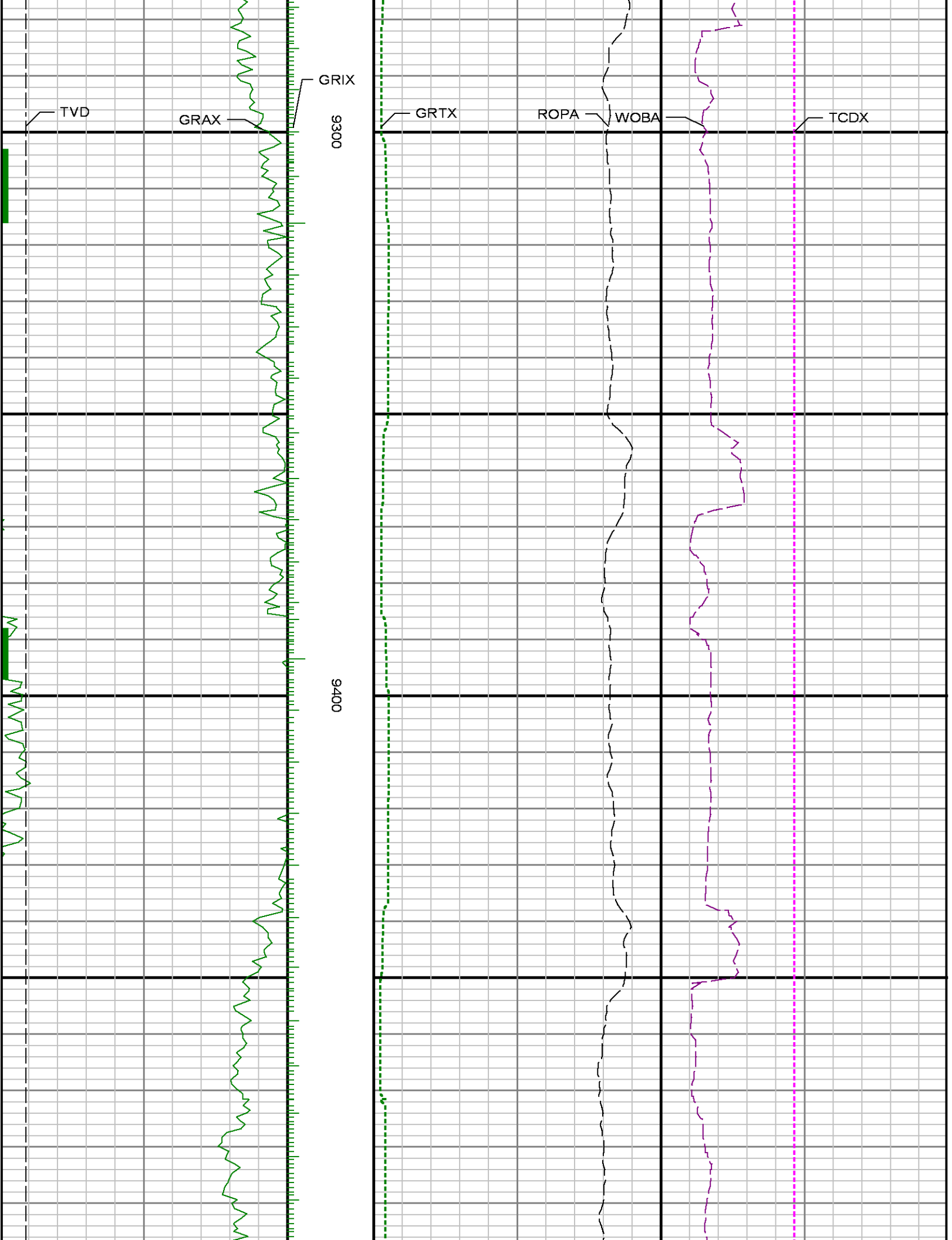

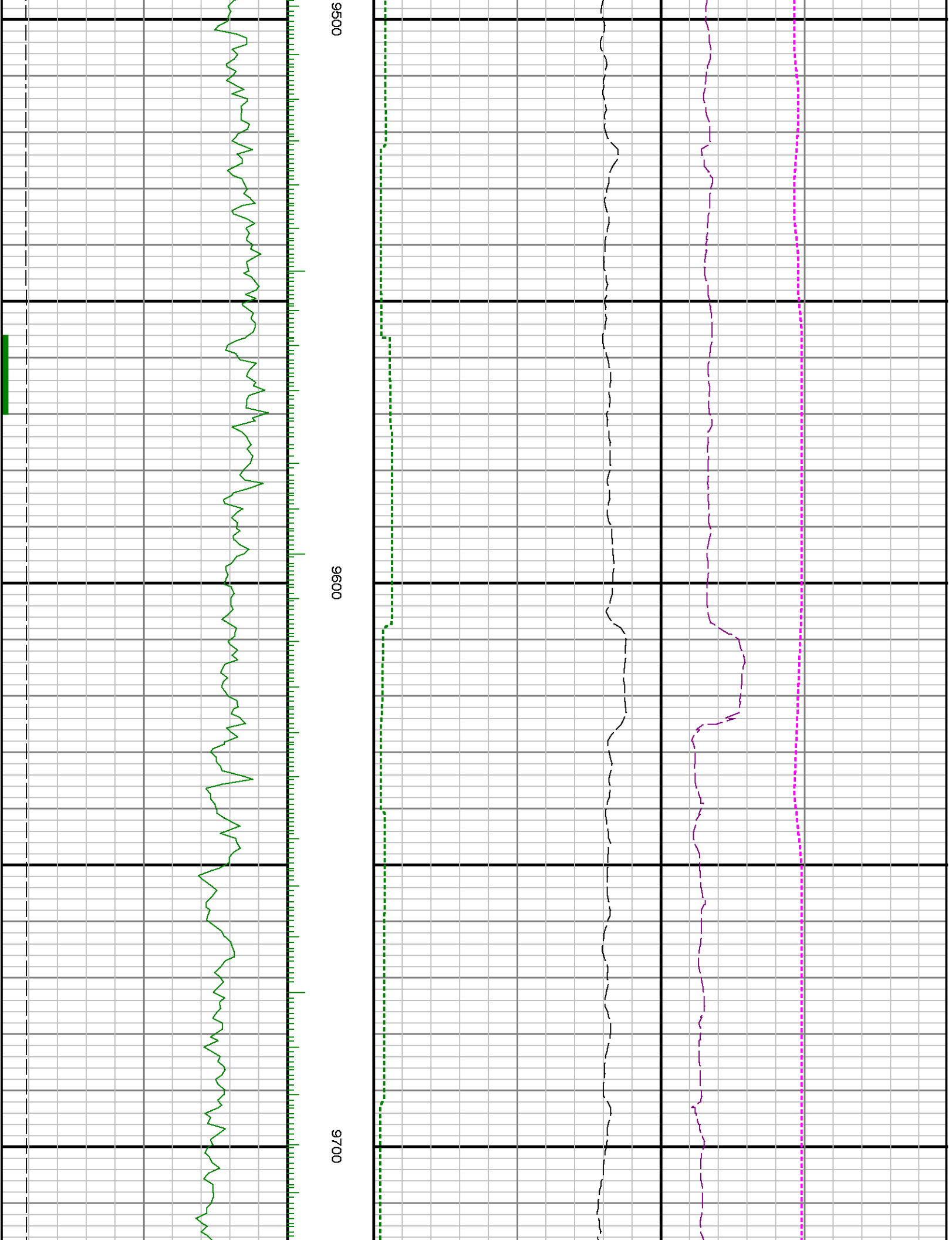

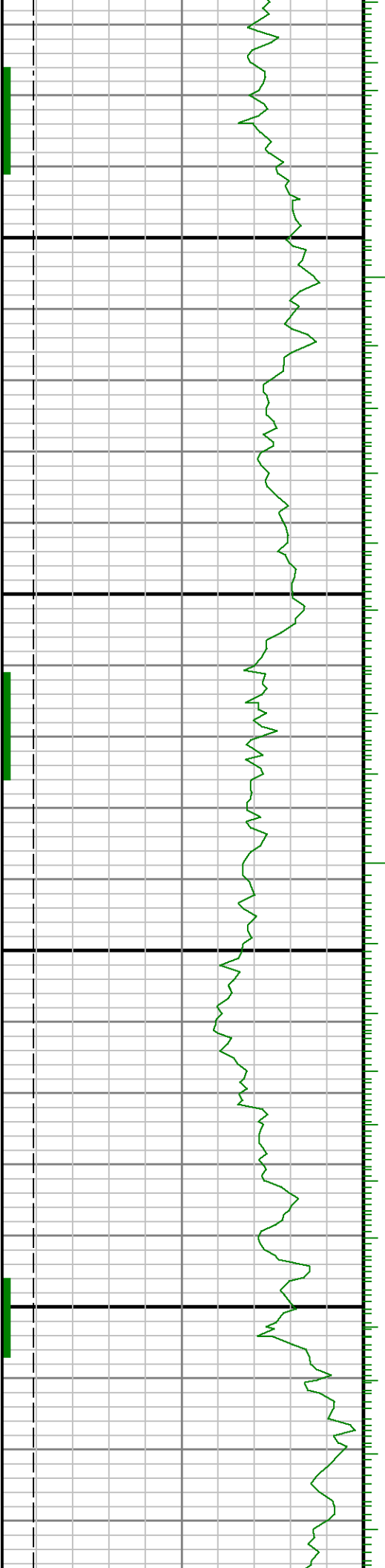

0086

9900

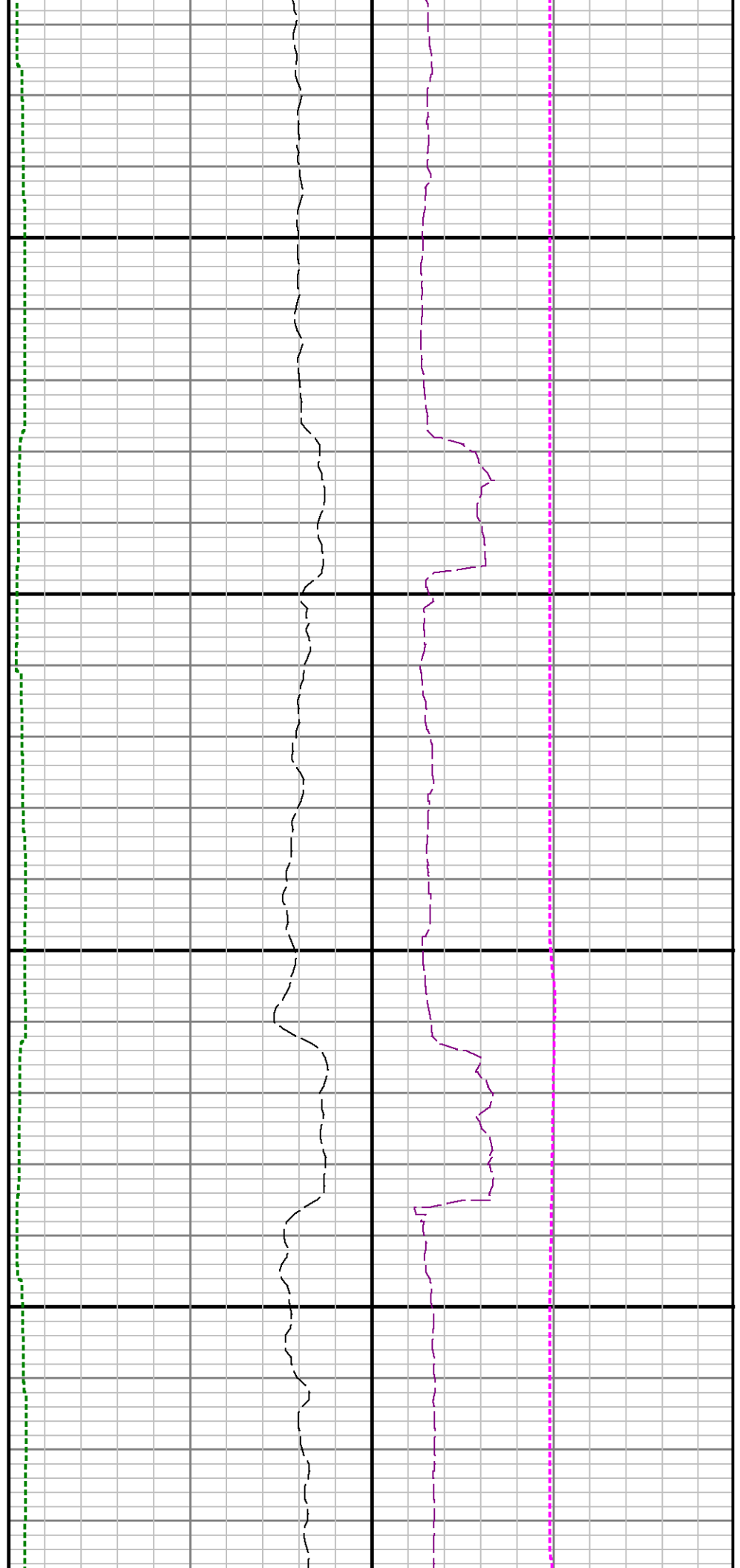

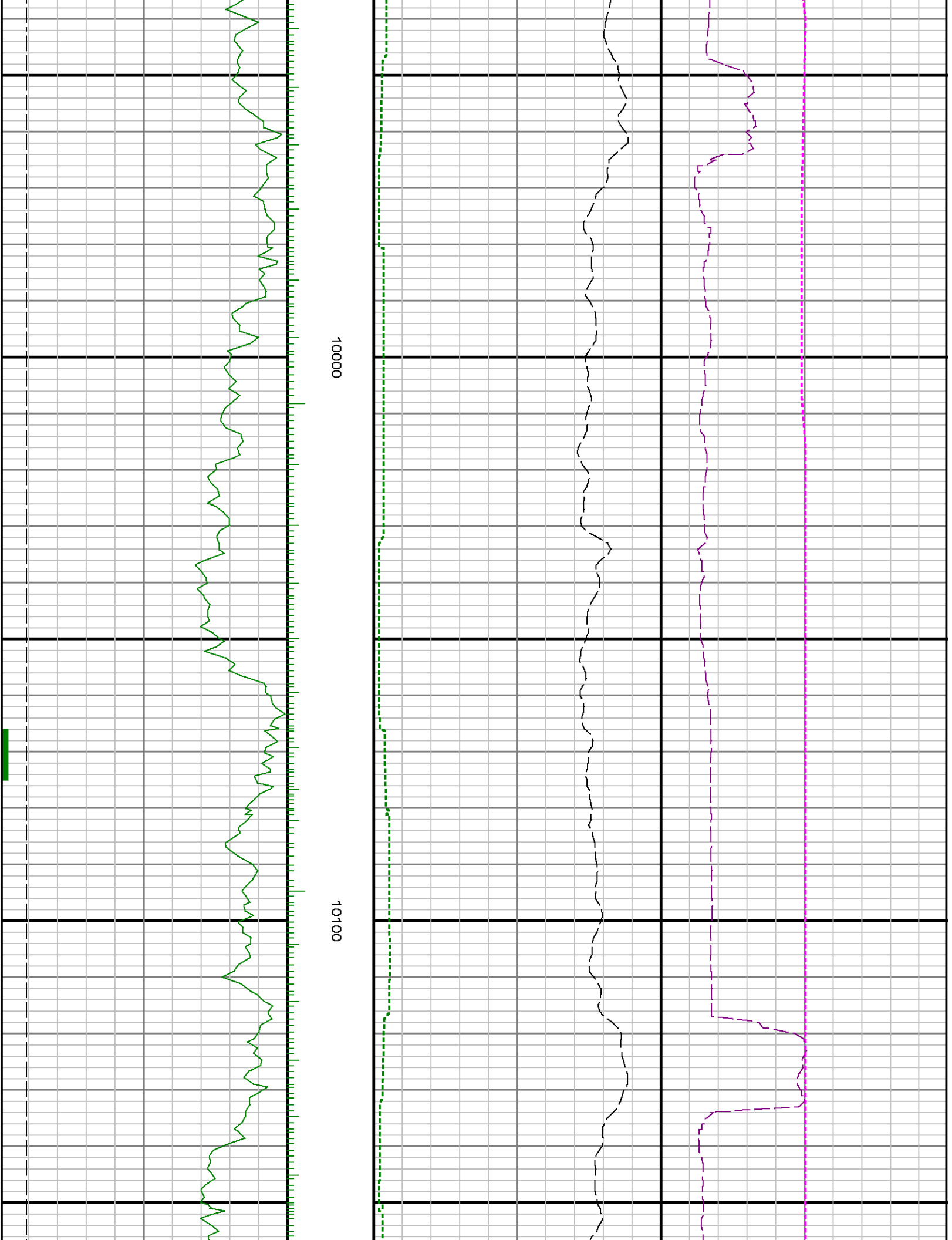

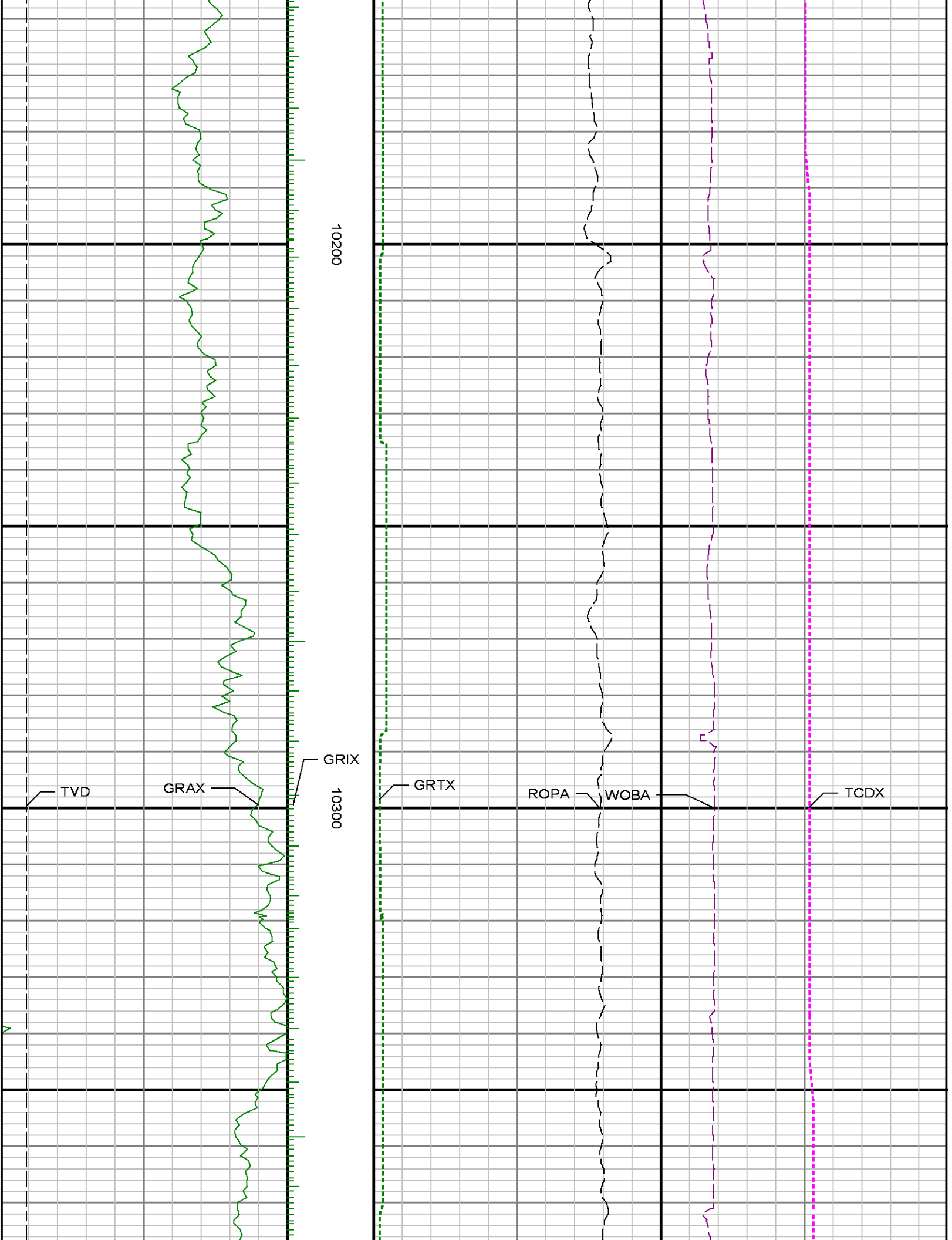



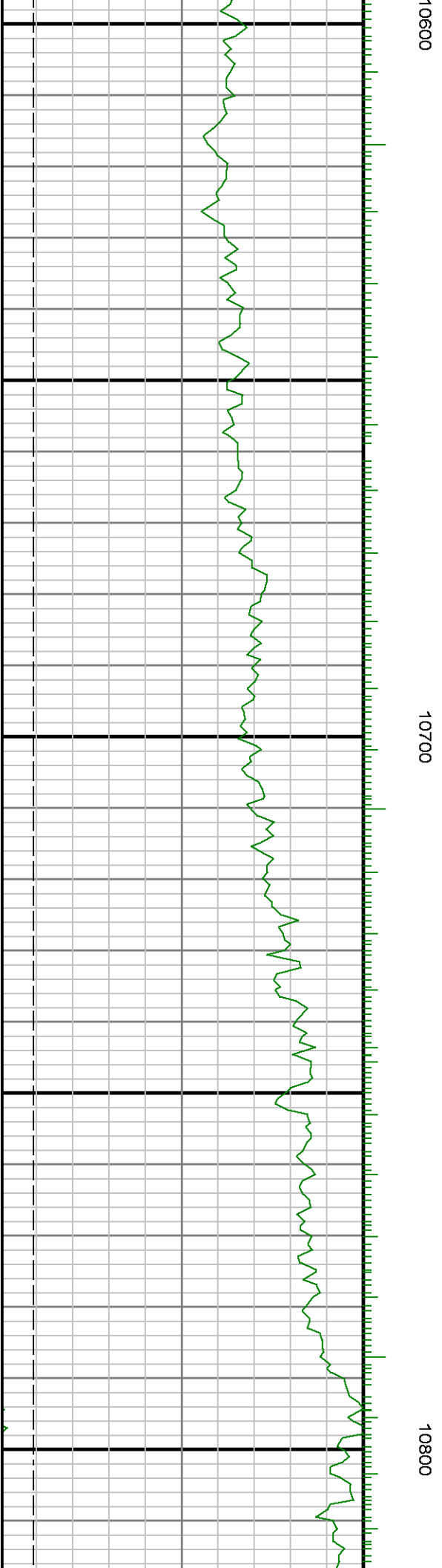
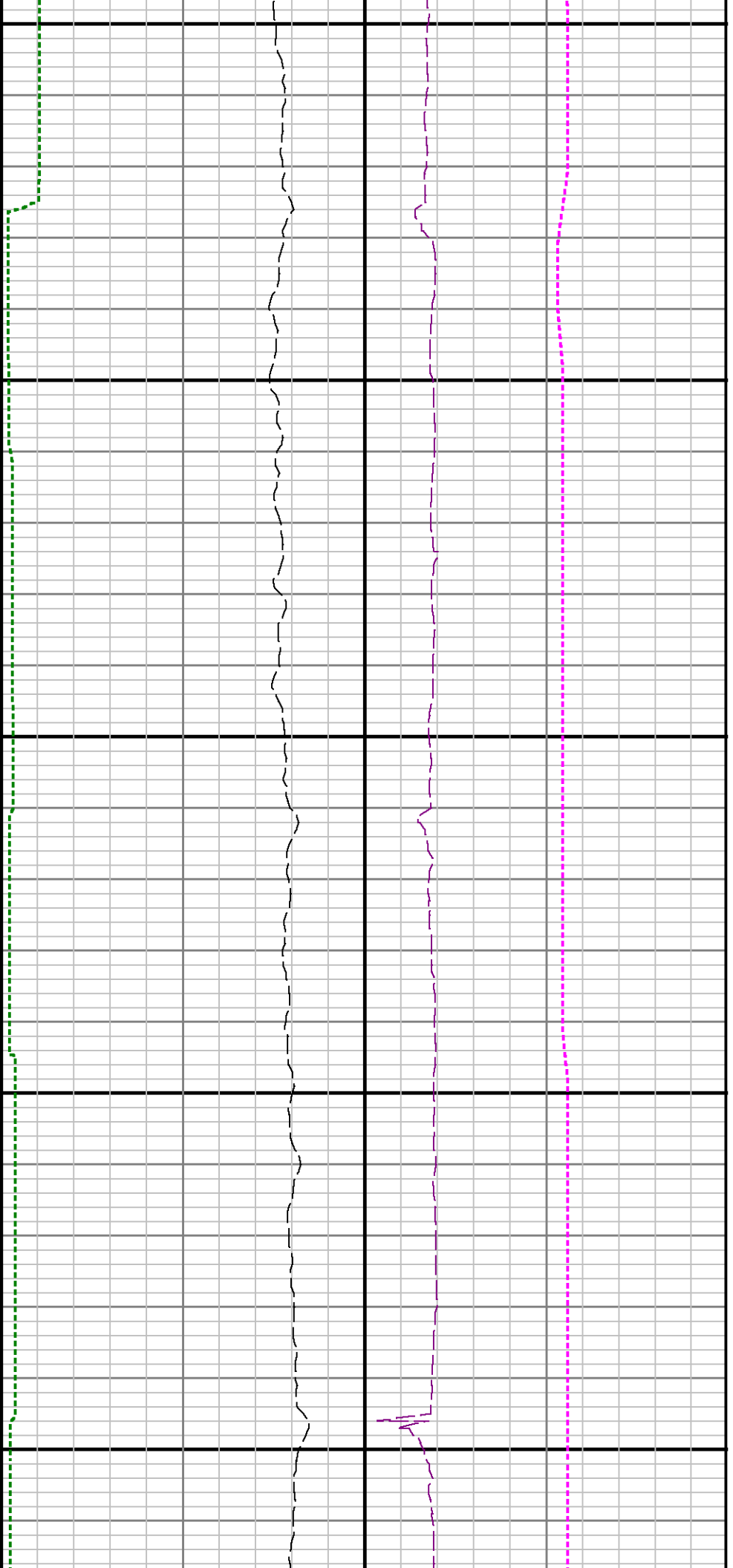

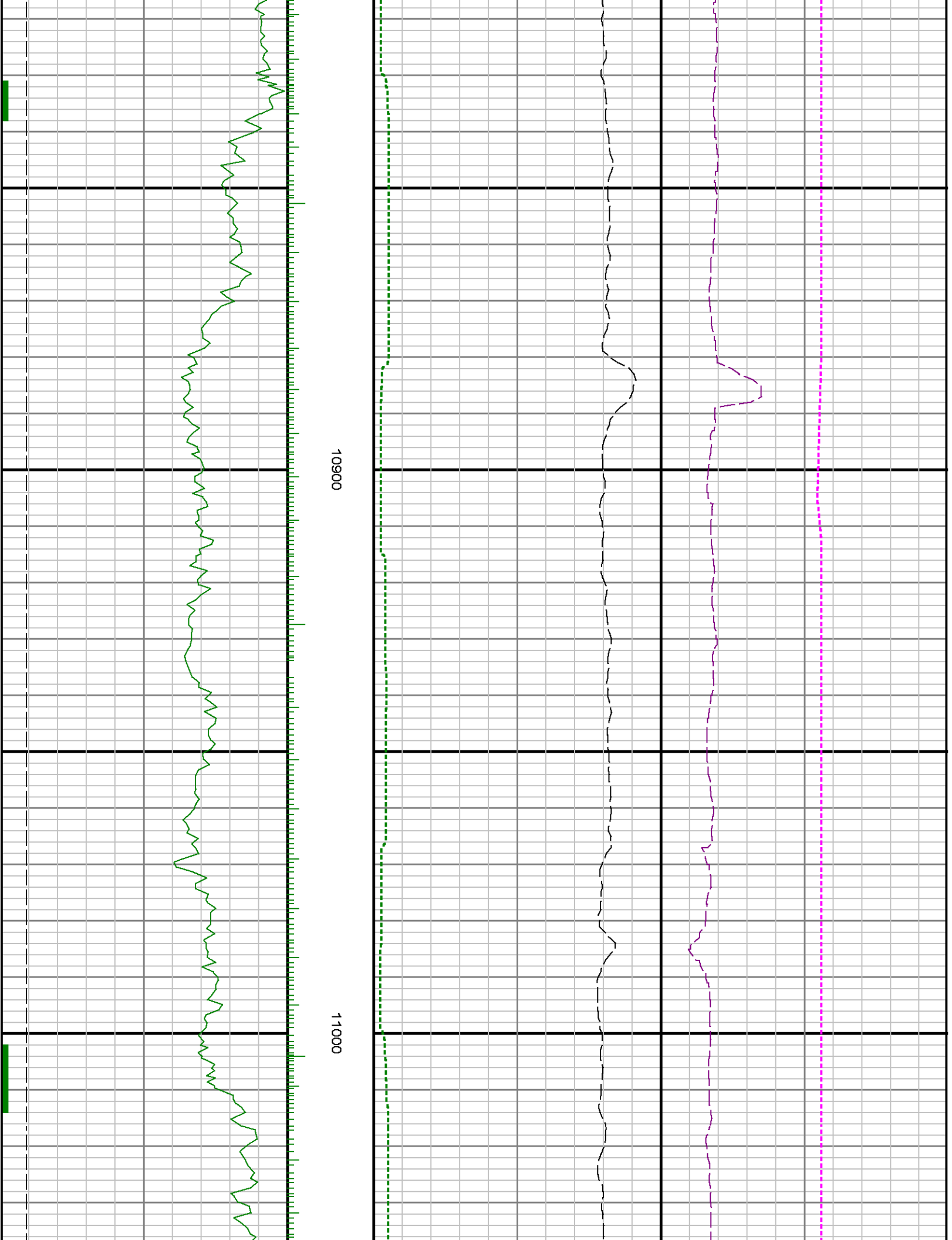

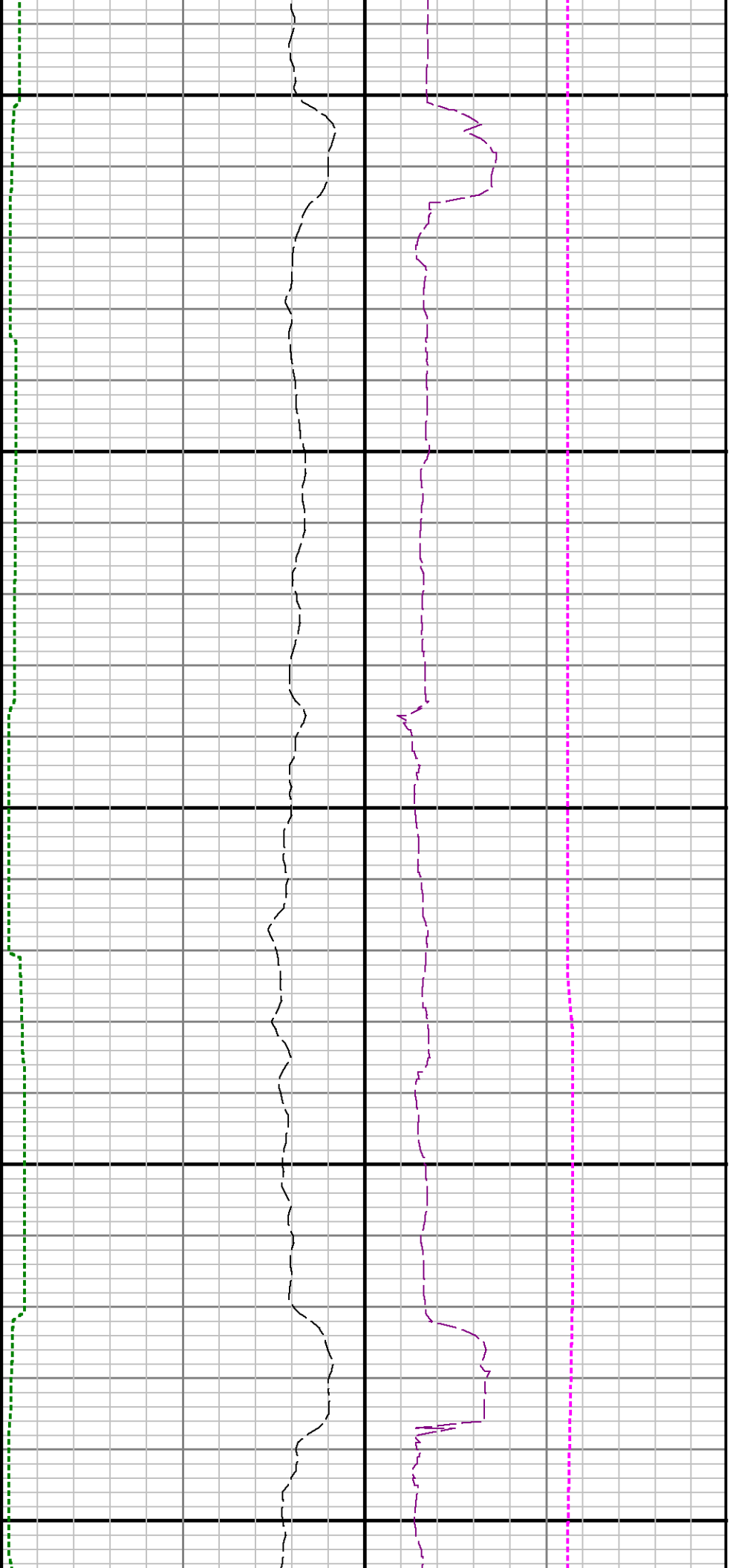

11100

11200

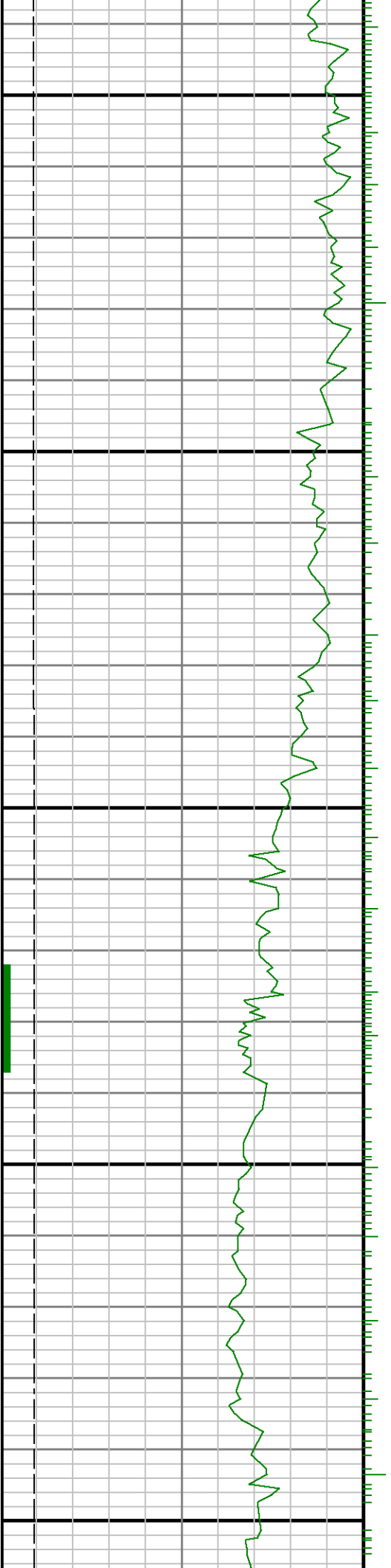

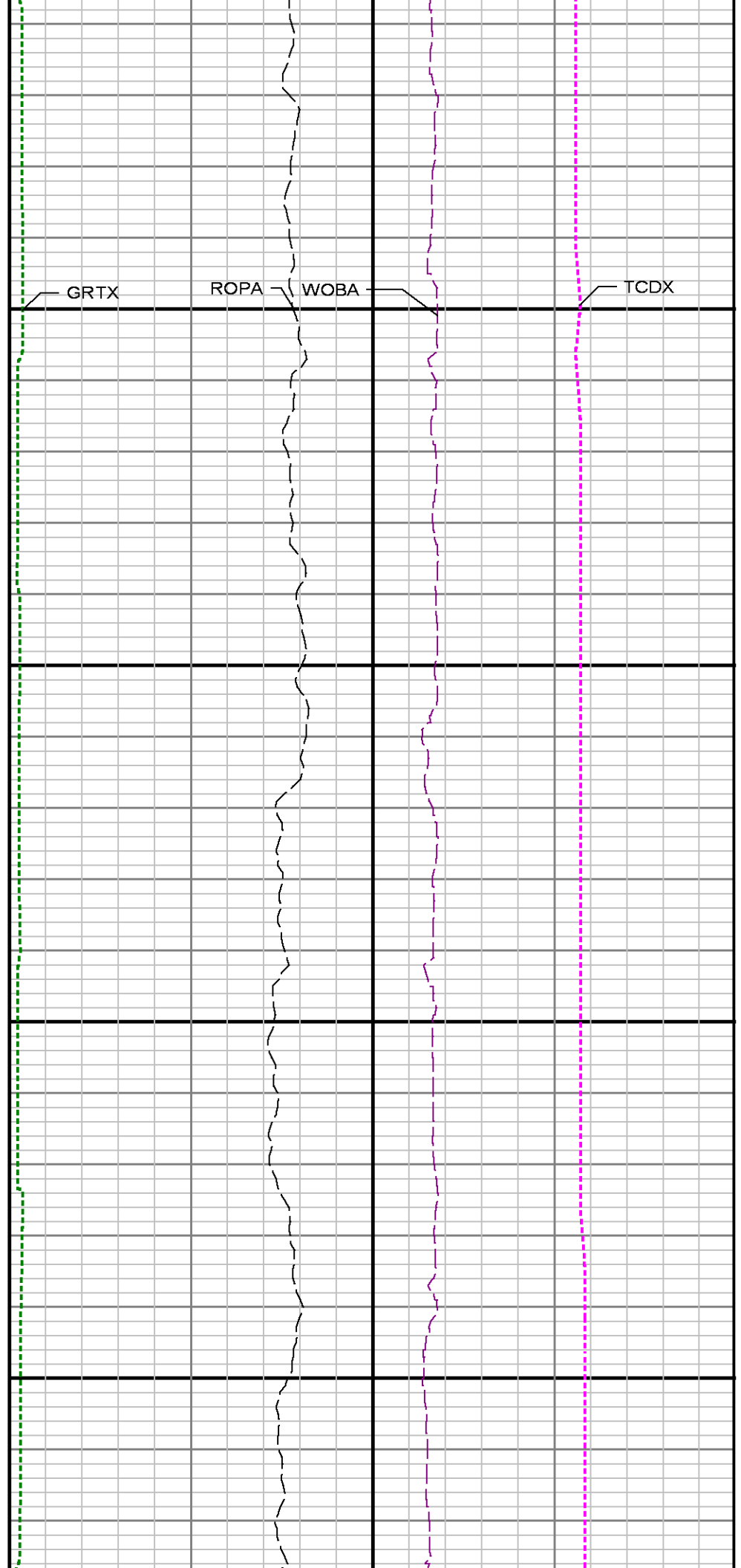
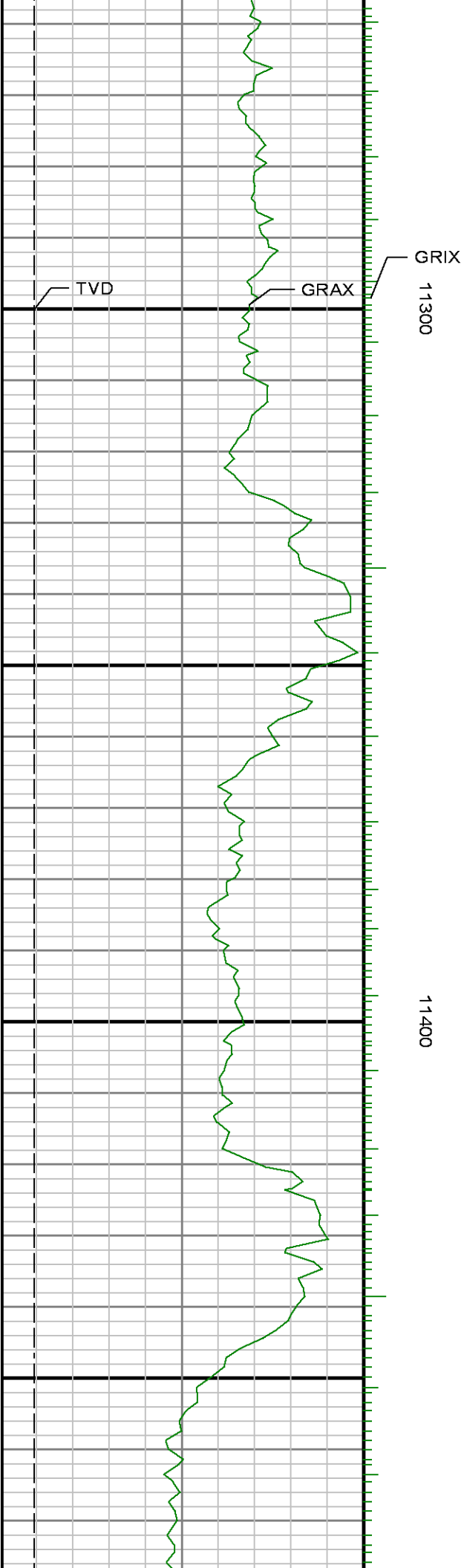

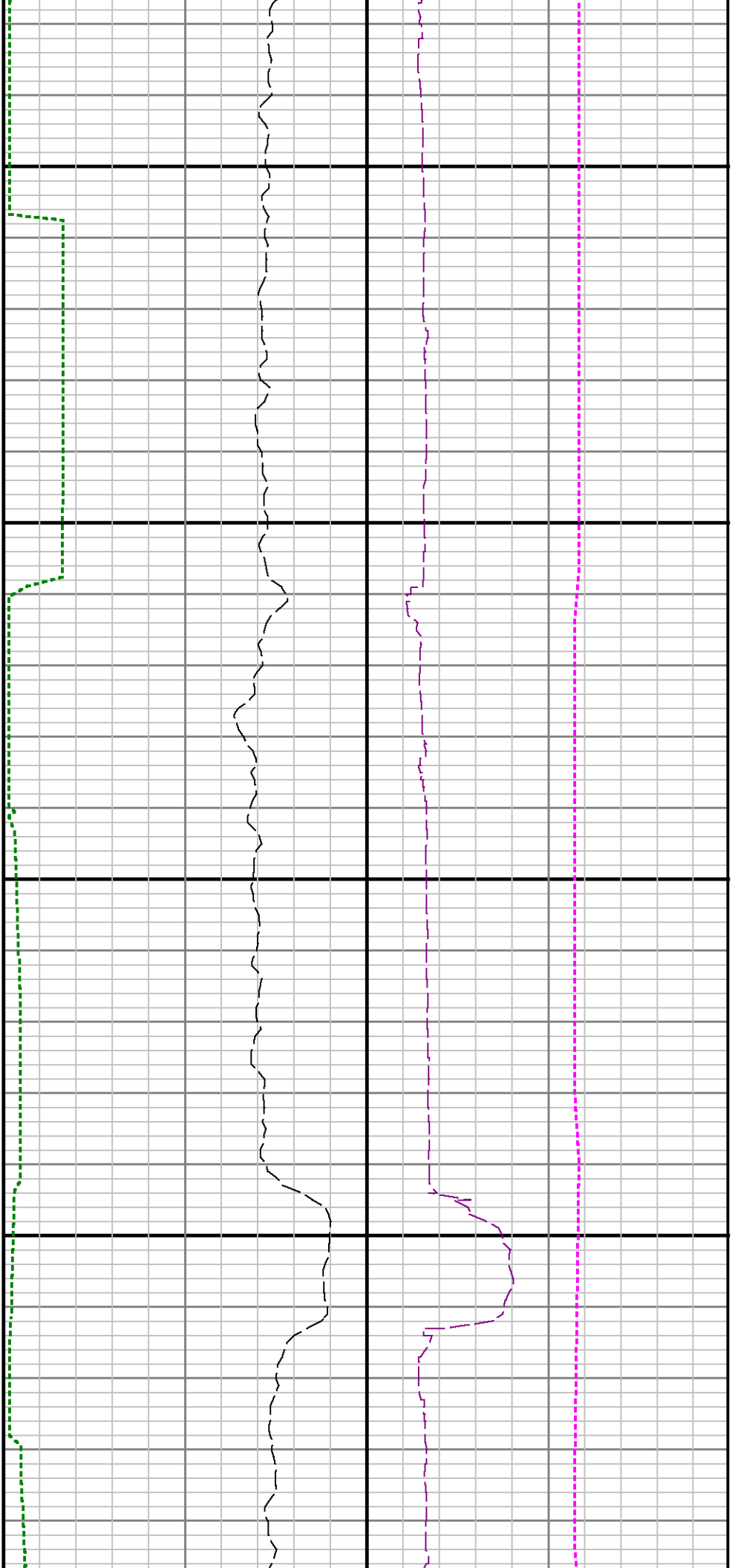

11500

11600

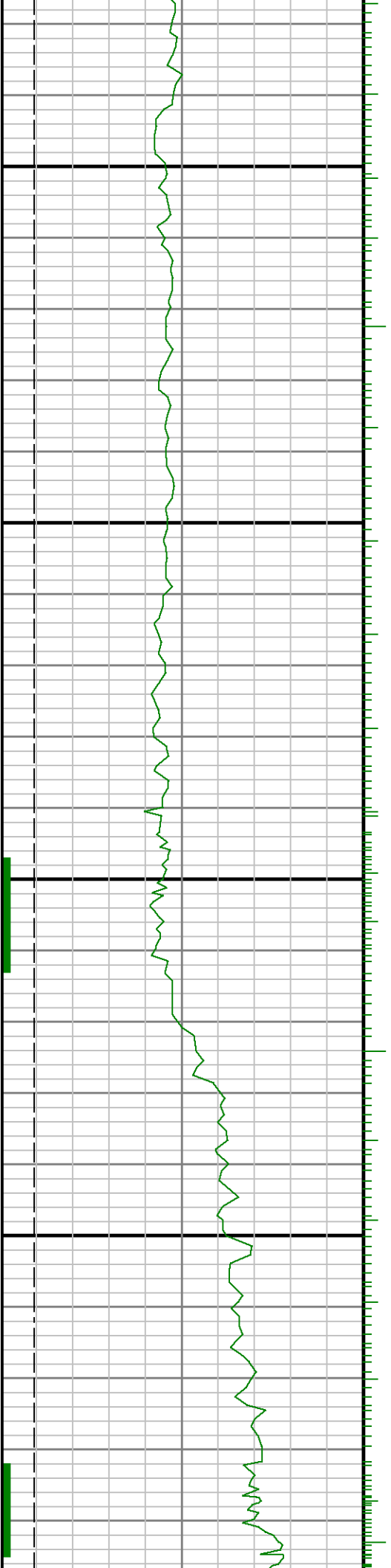

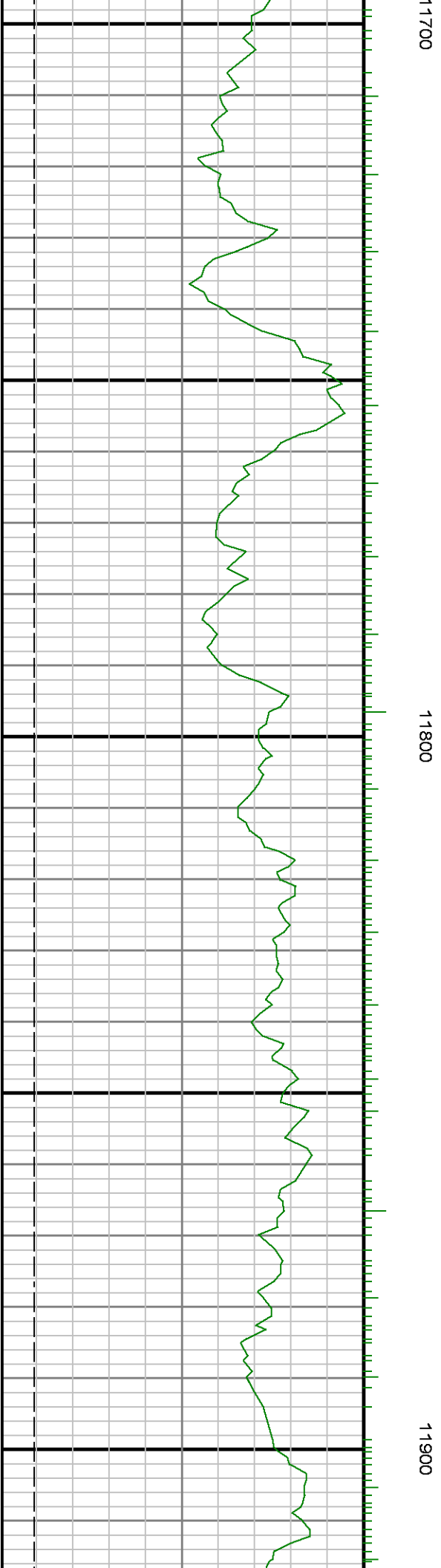

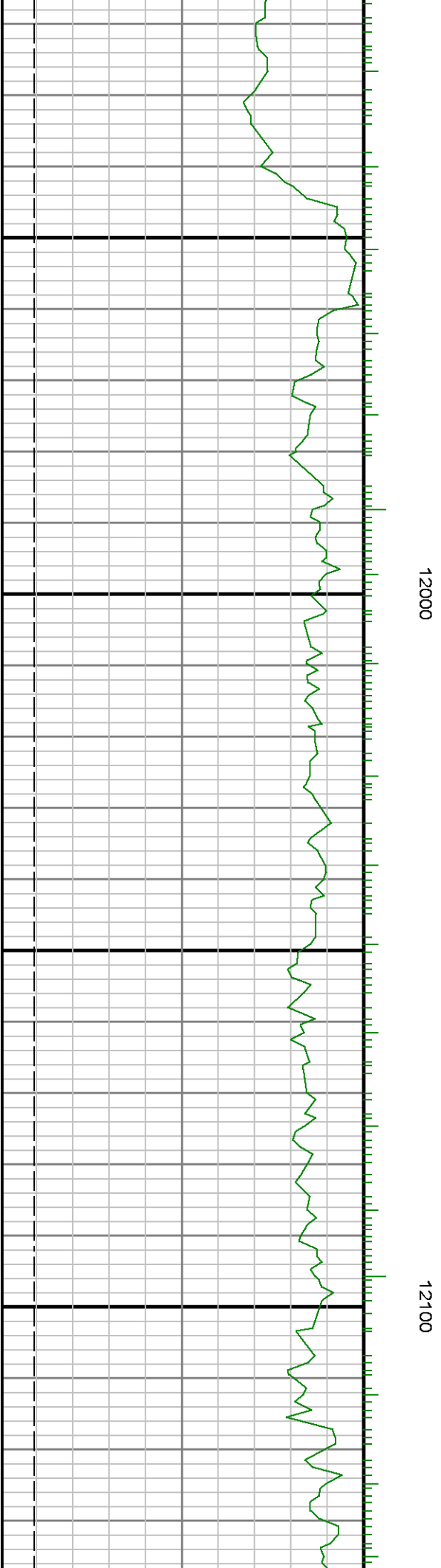

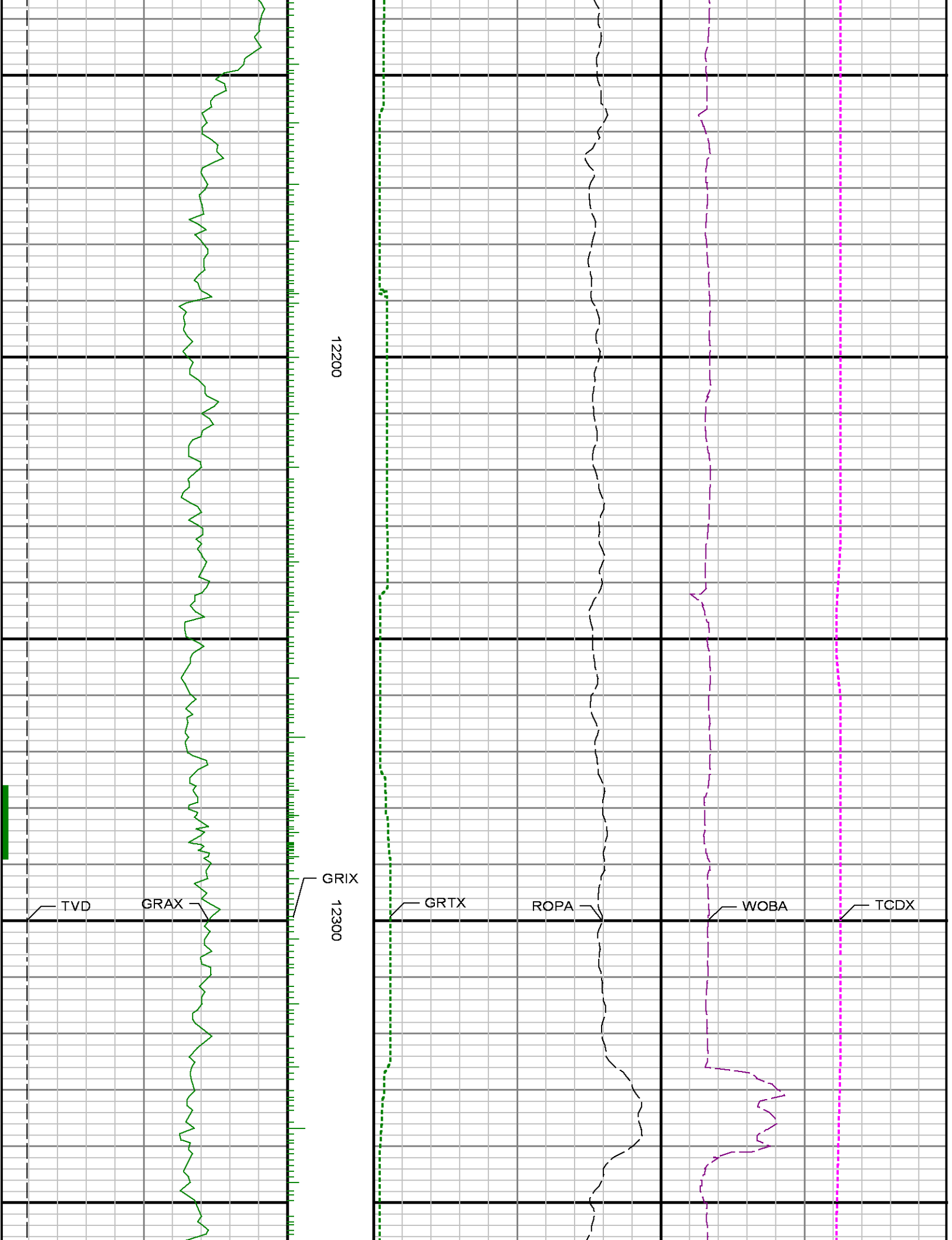

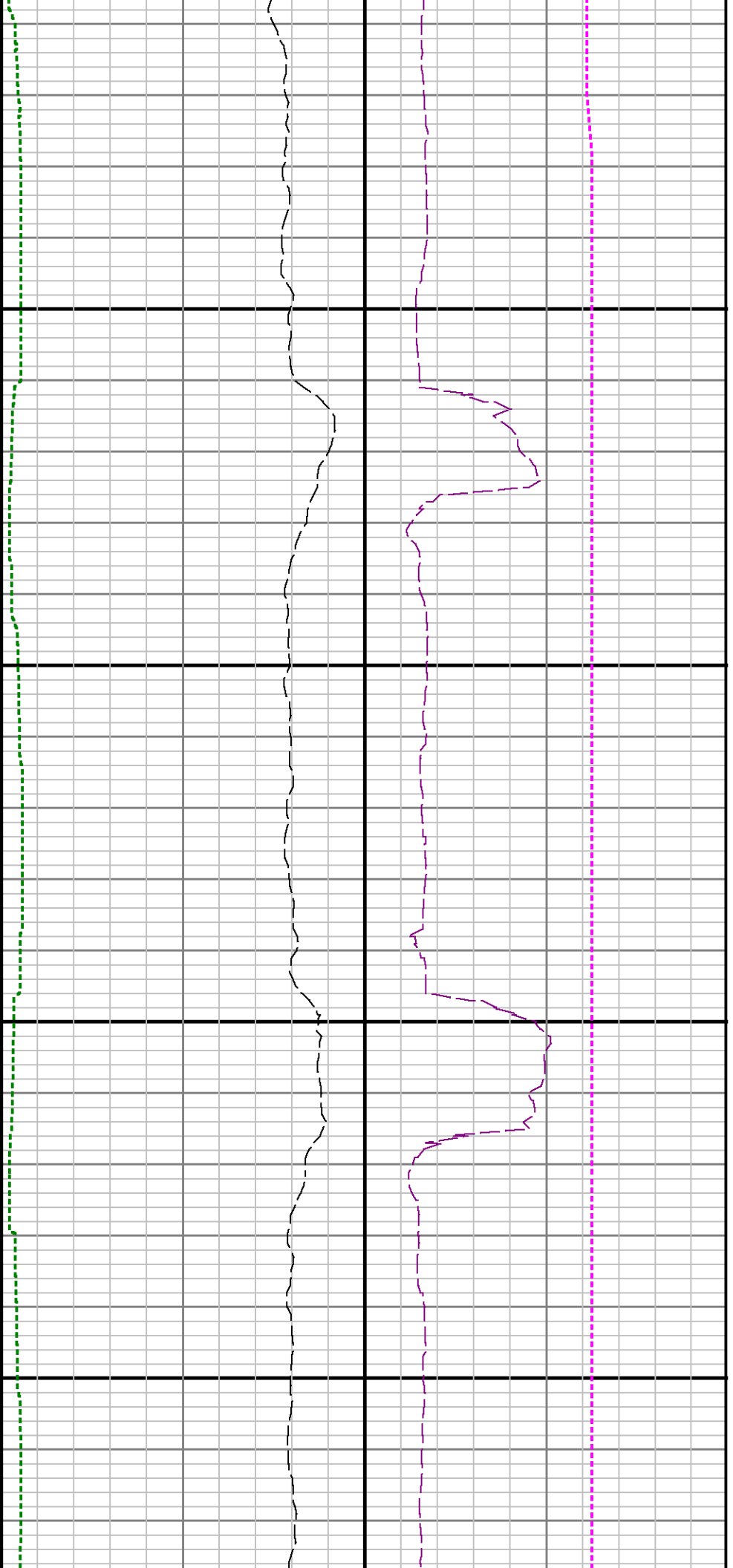

12400

12500

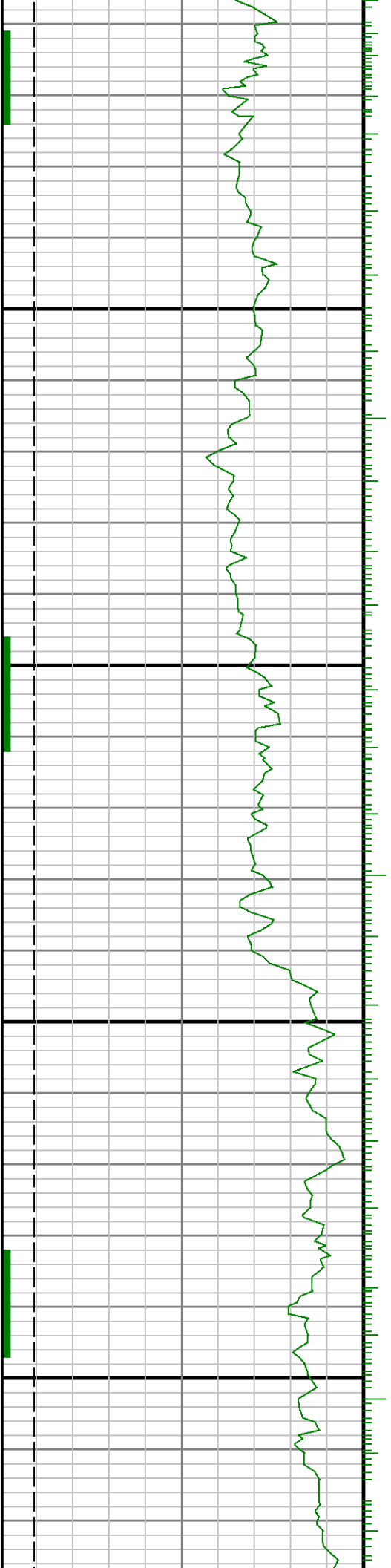

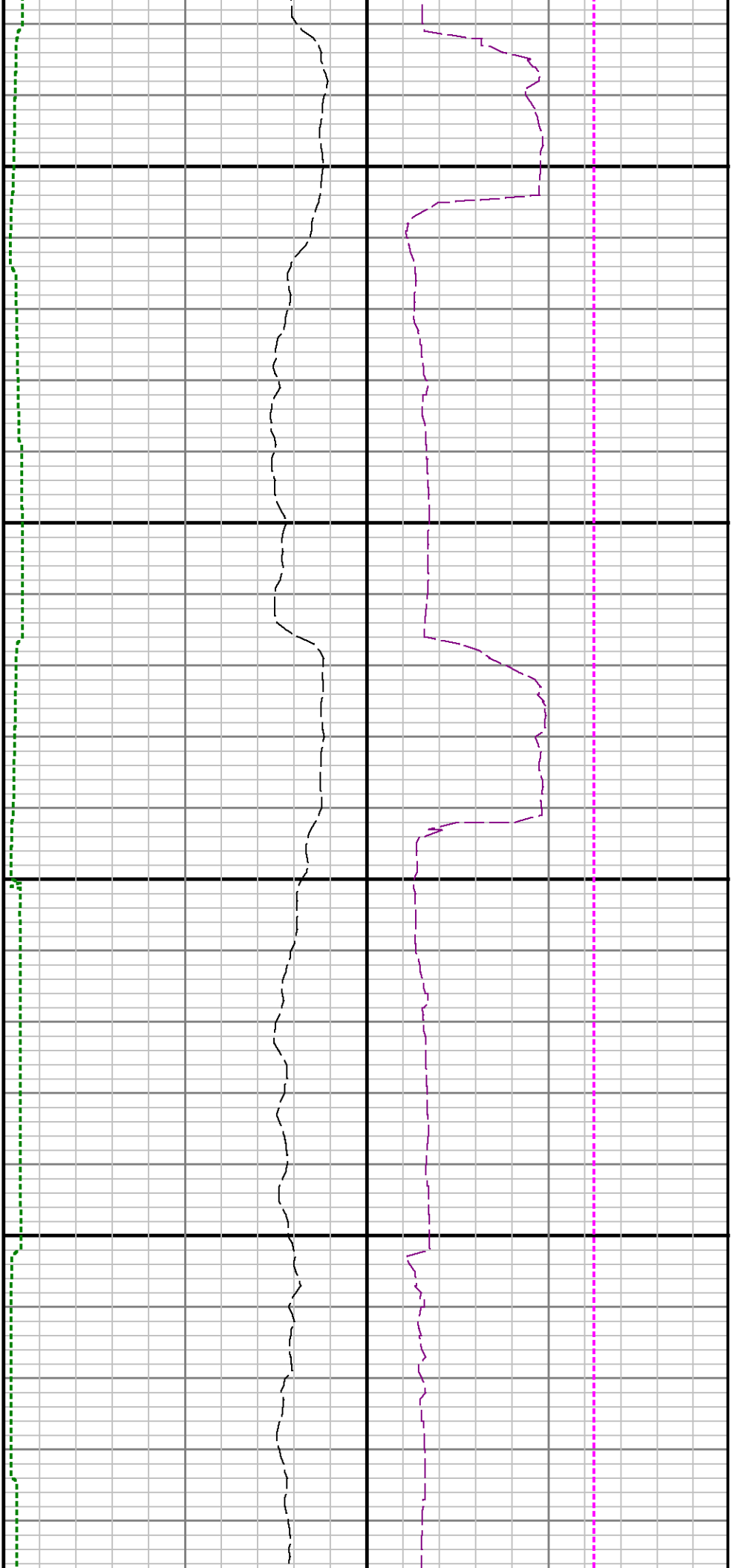

12600

12700

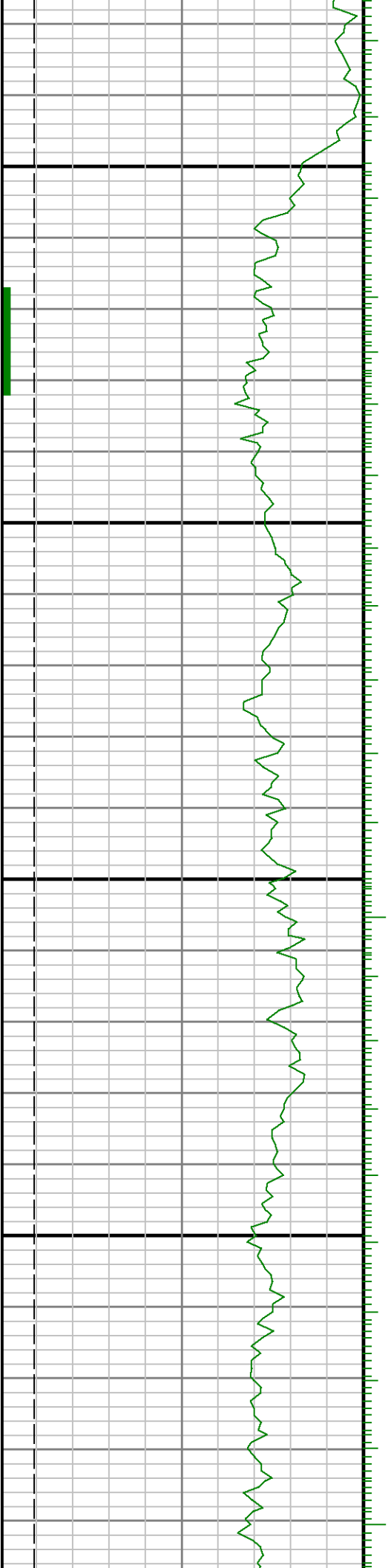

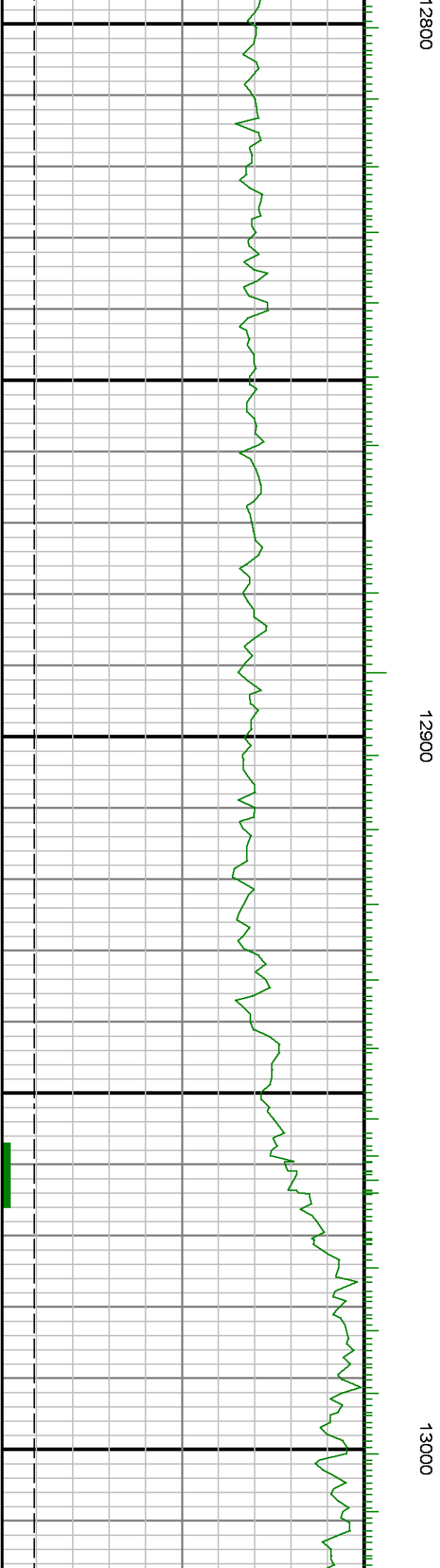



13100

13200

