



Database File: 7-92 1-26.db
 Dataset Pathname: pass3
 Presentation Format: _anew5
 Dataset Creation: Mon Oct 13 16:51:56 2014
 Charted by: Depth in Feet scaled 1:240

328	TT (usec)	228	Amplitude	-5	AMPS2	150	200	VDL	1200	Cement Map
0	GR (GAPI)	150	(mV)	100	-5	AMPS3	150			1
0	LTEN (lb)	5000	Amplified Amplitude	-5	AMPS4	150	Free Pipe Gate			80
			(mV)	10	-5	AMPS5	150			
					-5	AMPS6	150			
					-5	AMPS7	150			
					-5	AMPS8	150			
					-5	AMPS1	150			





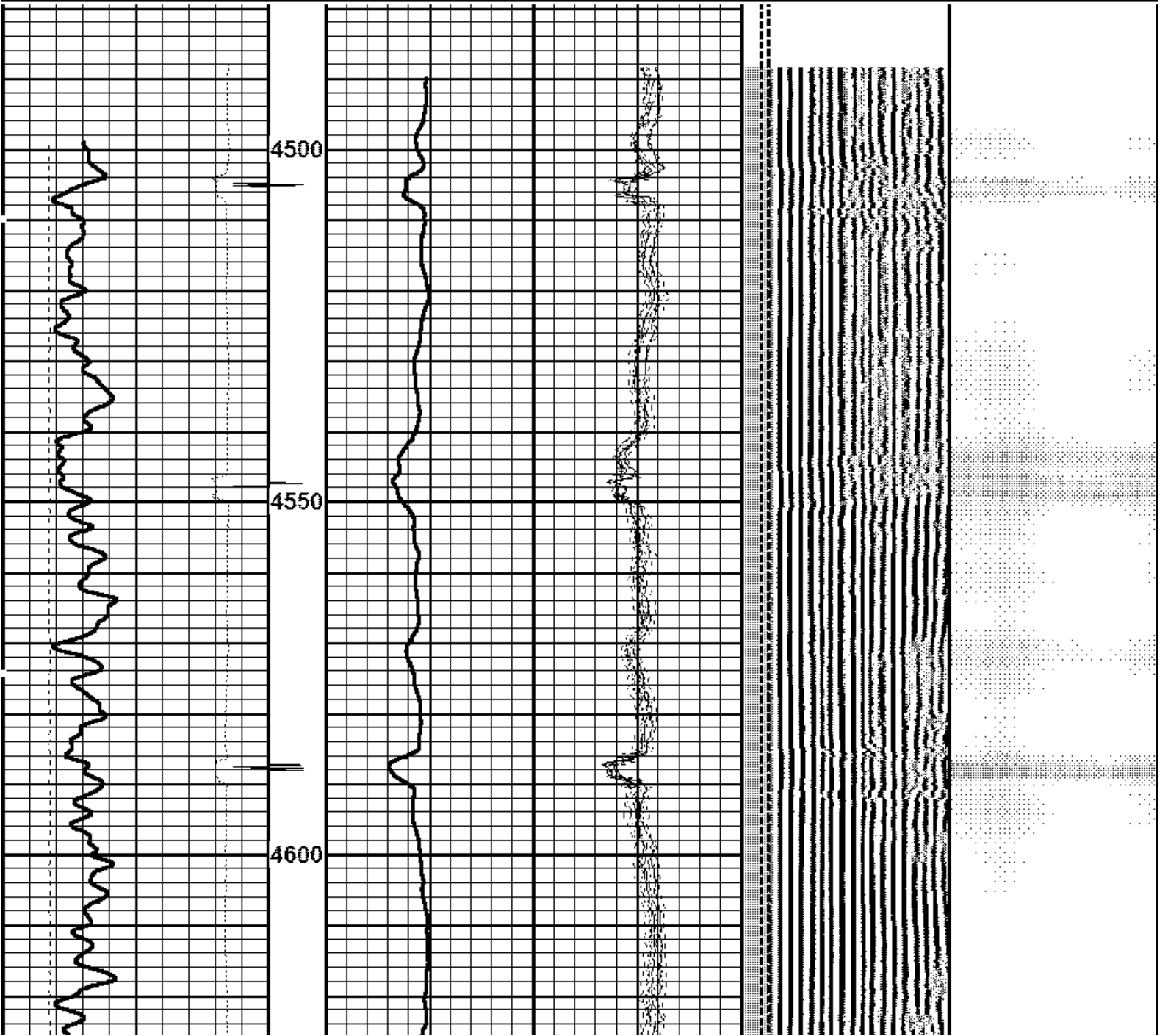
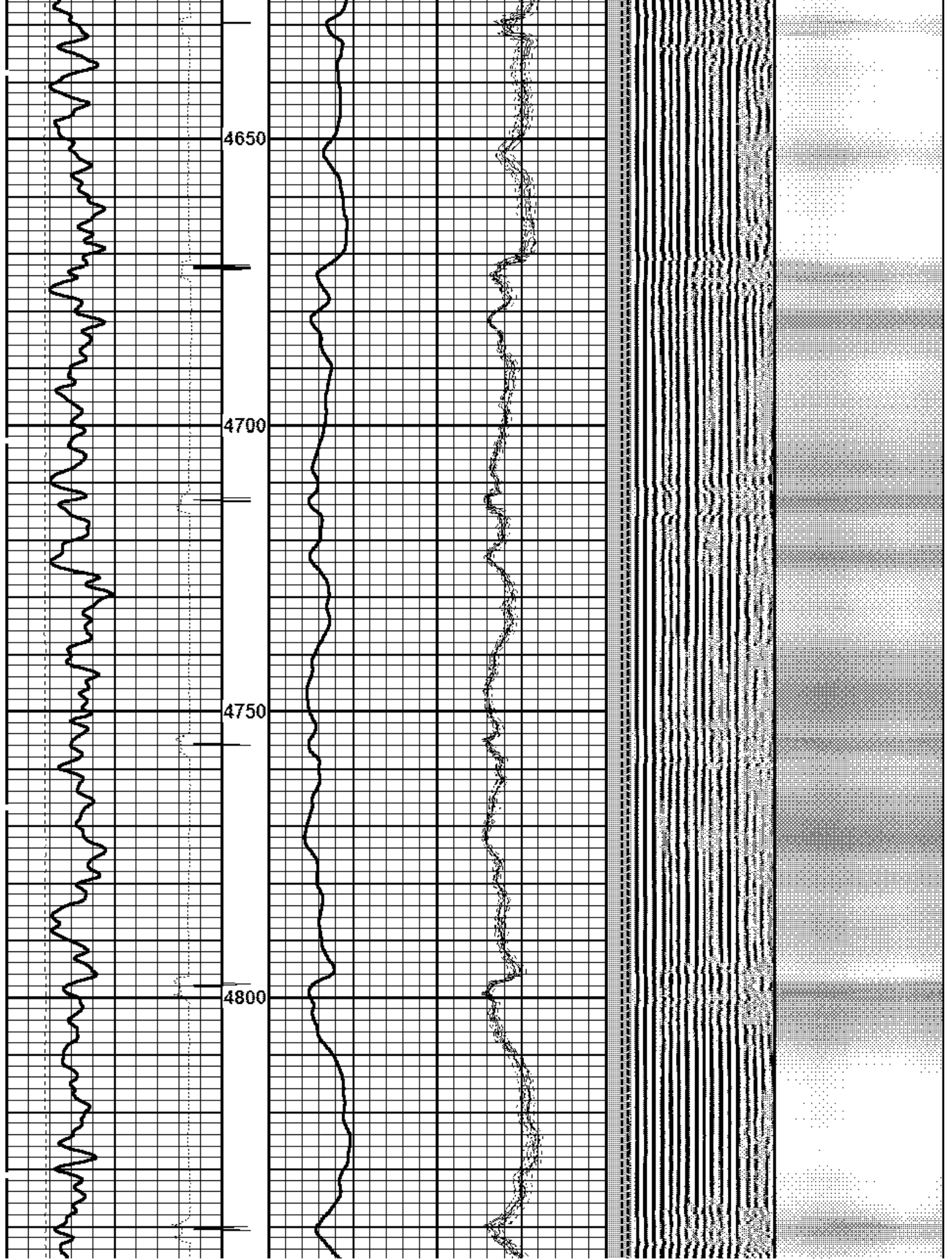
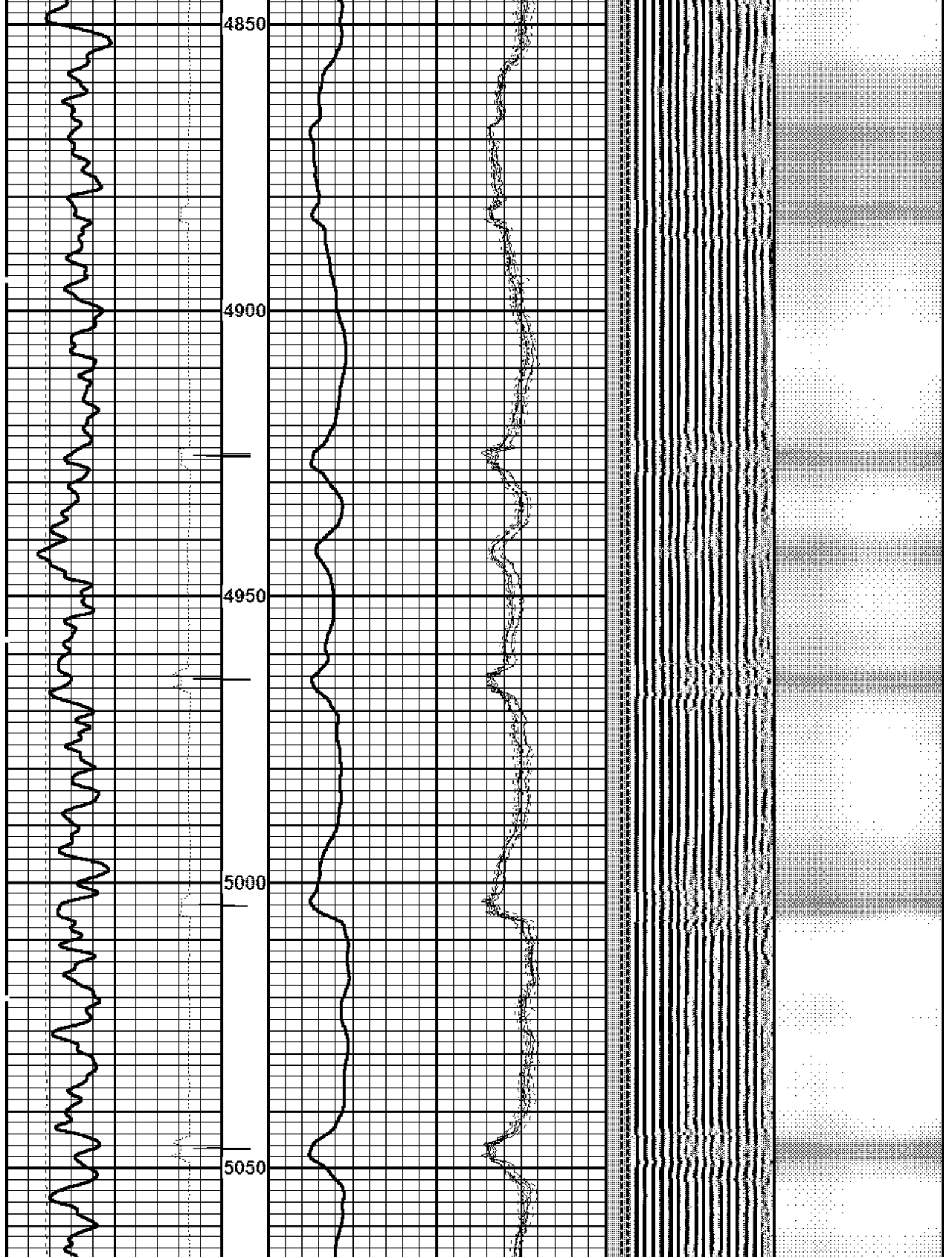

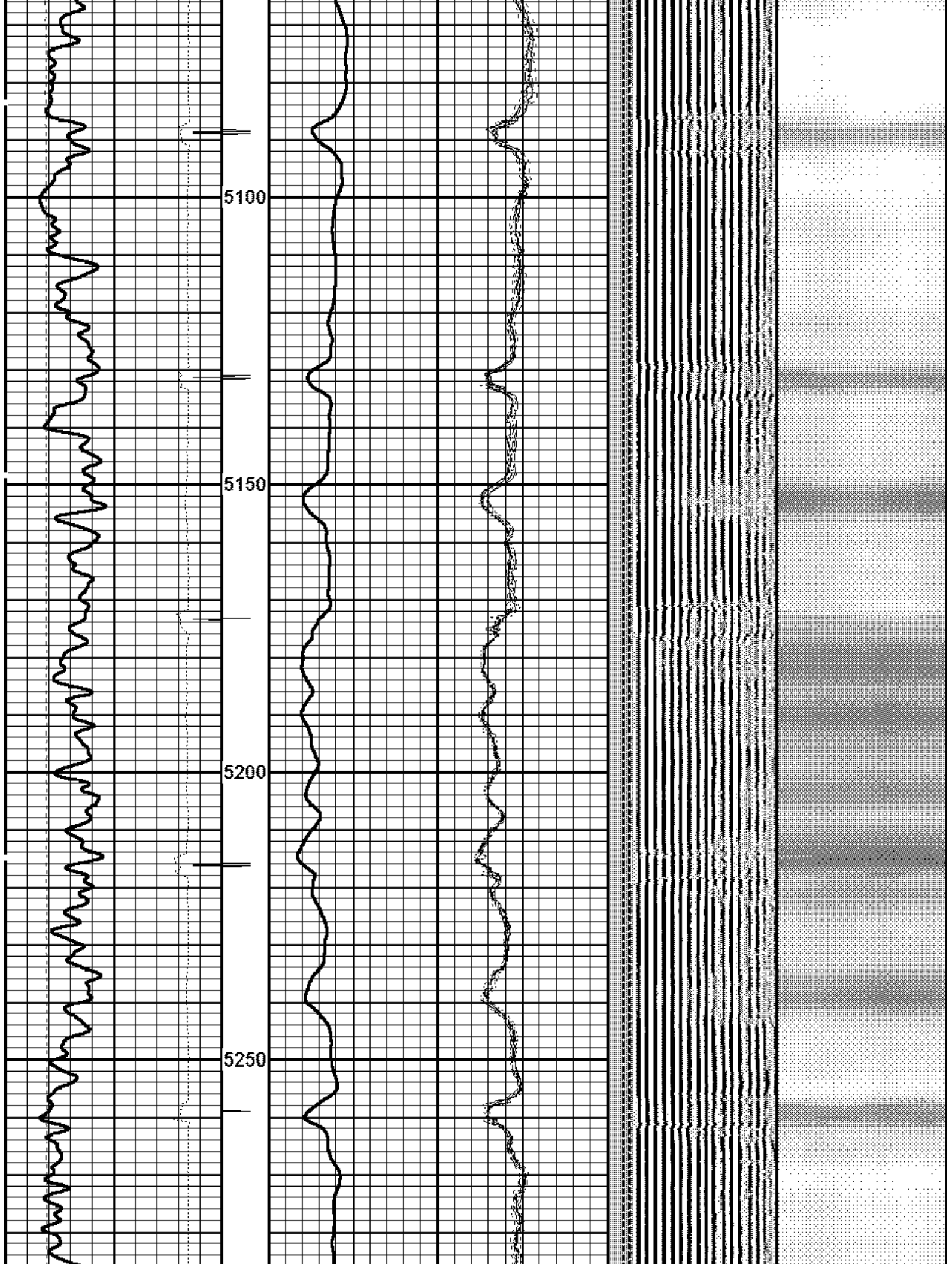

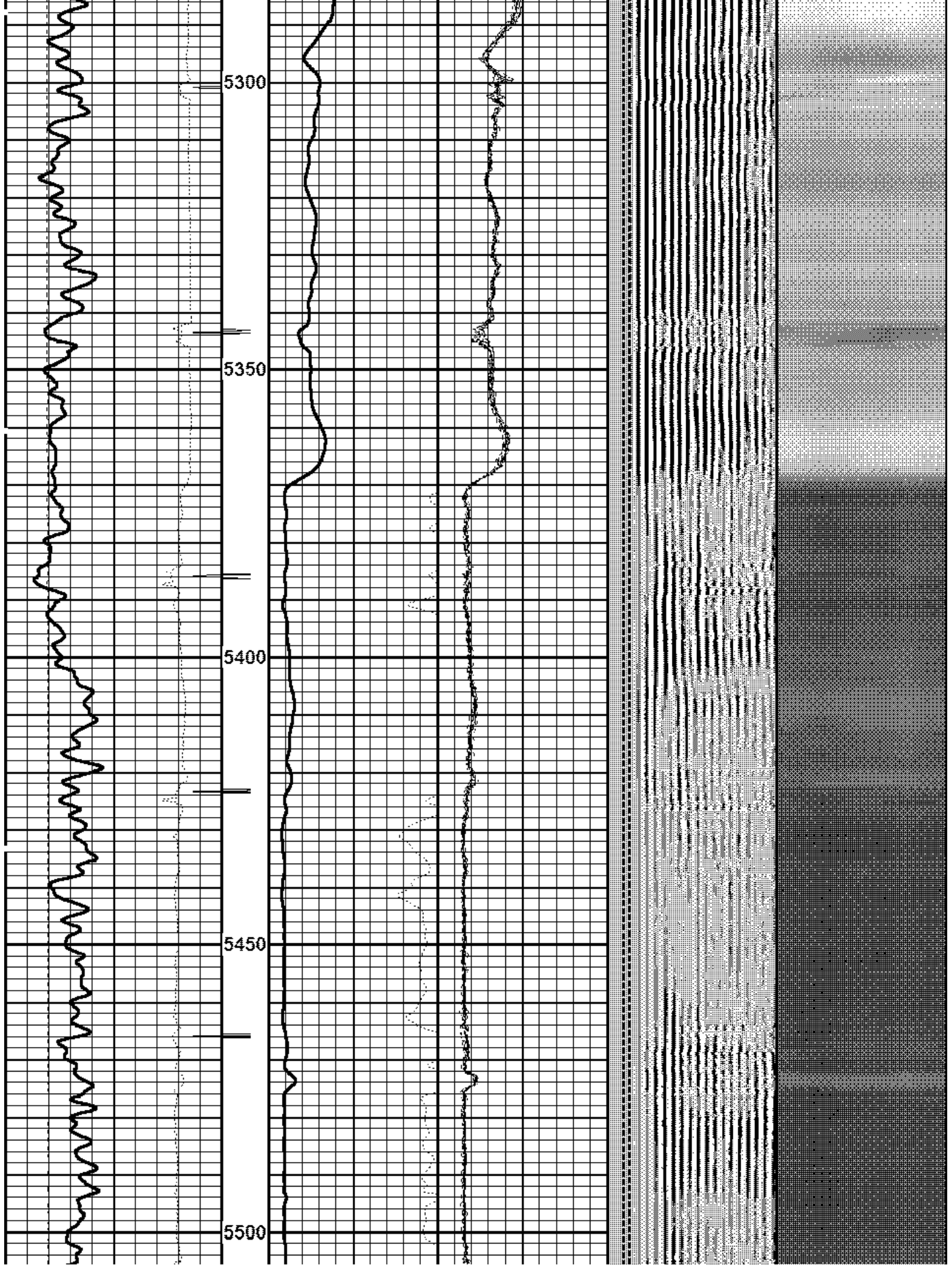

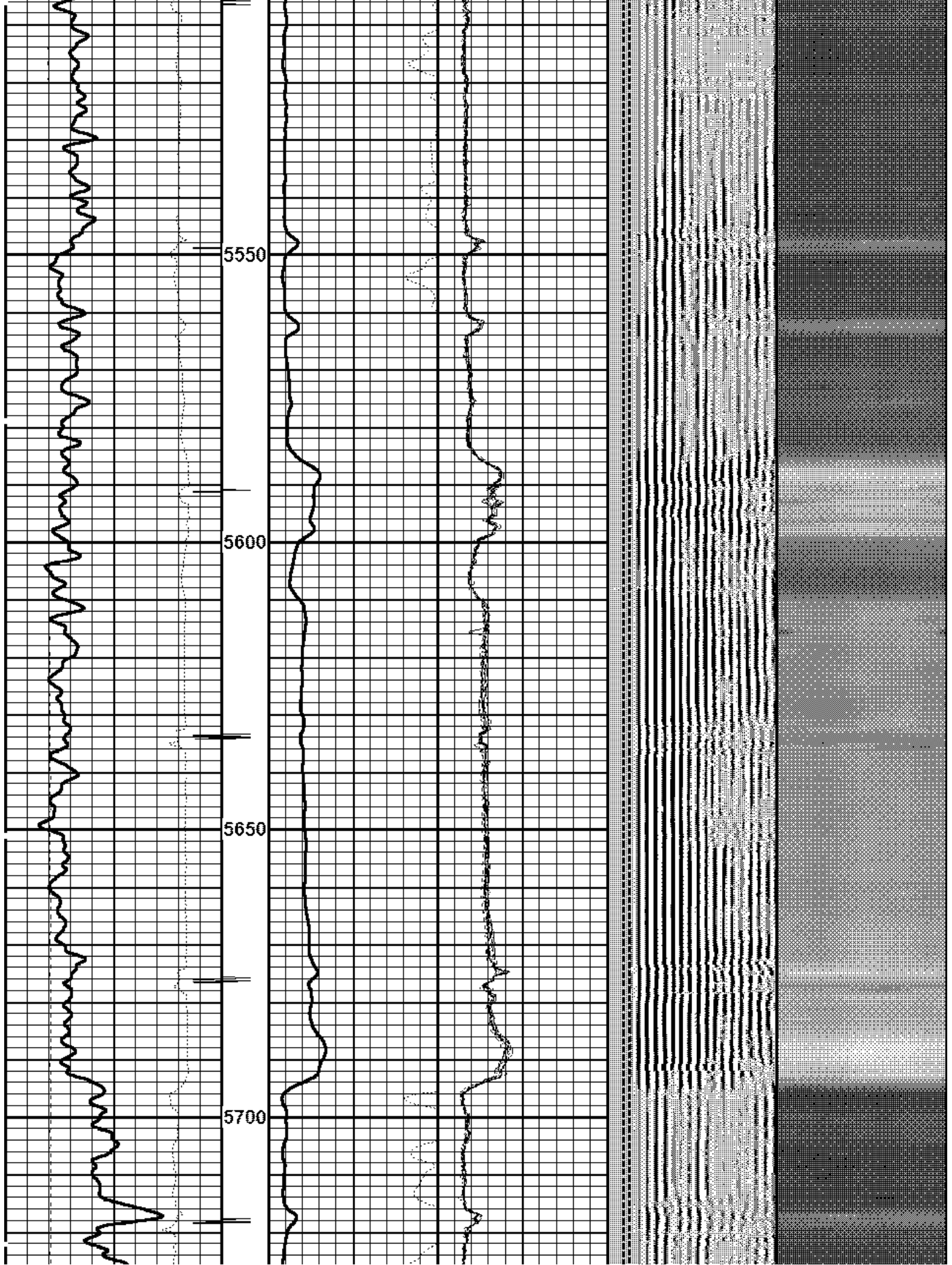

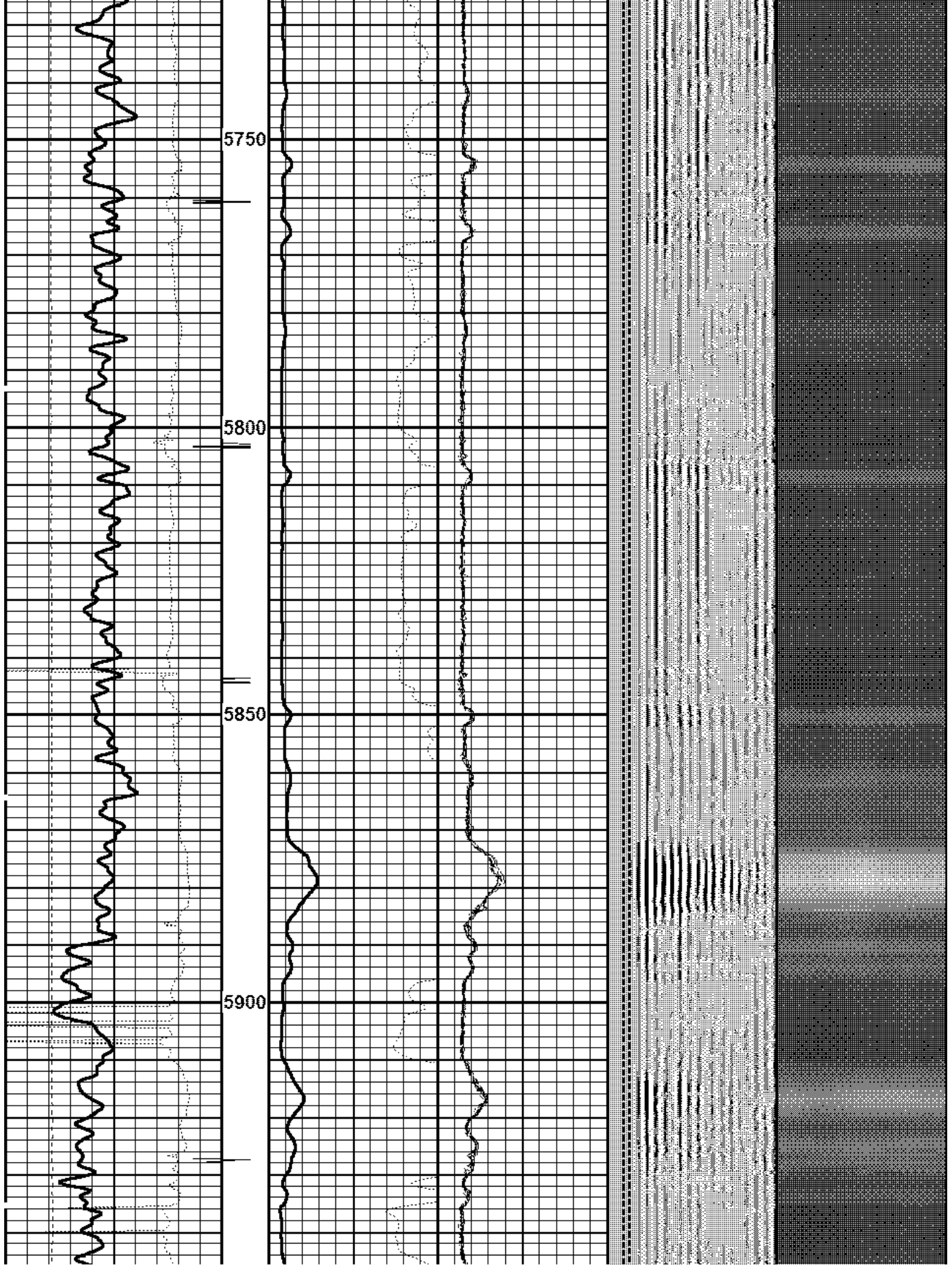

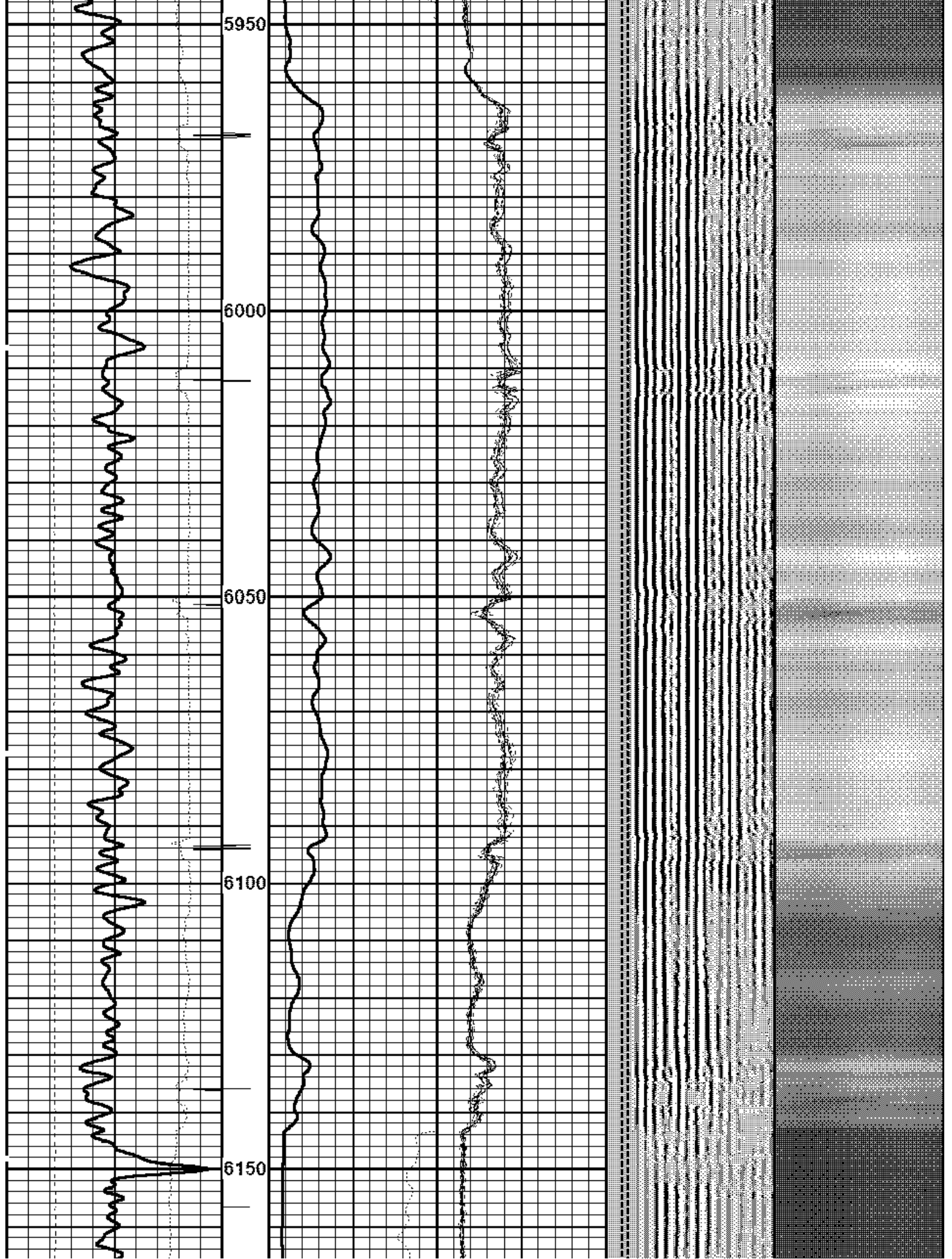

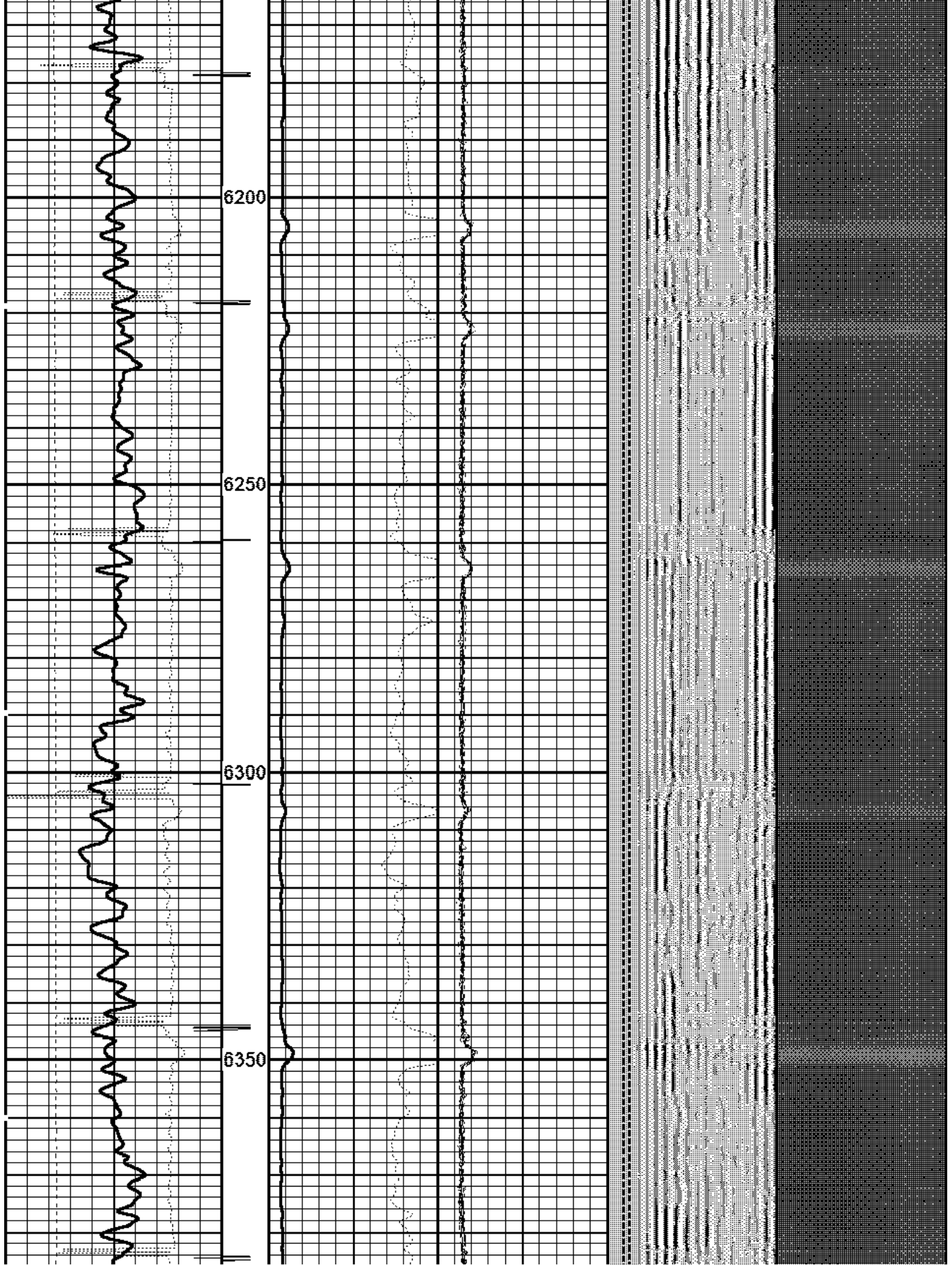

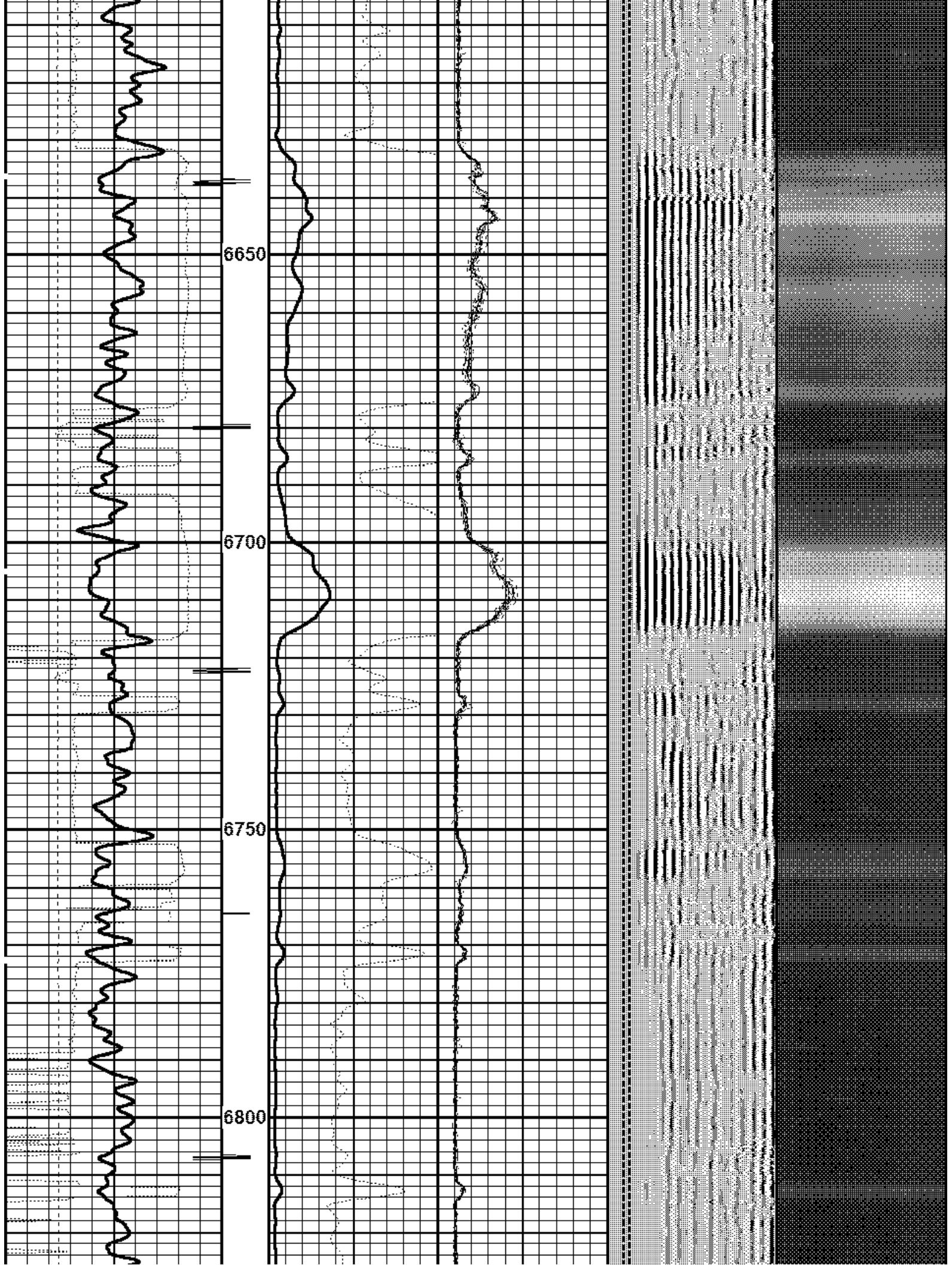

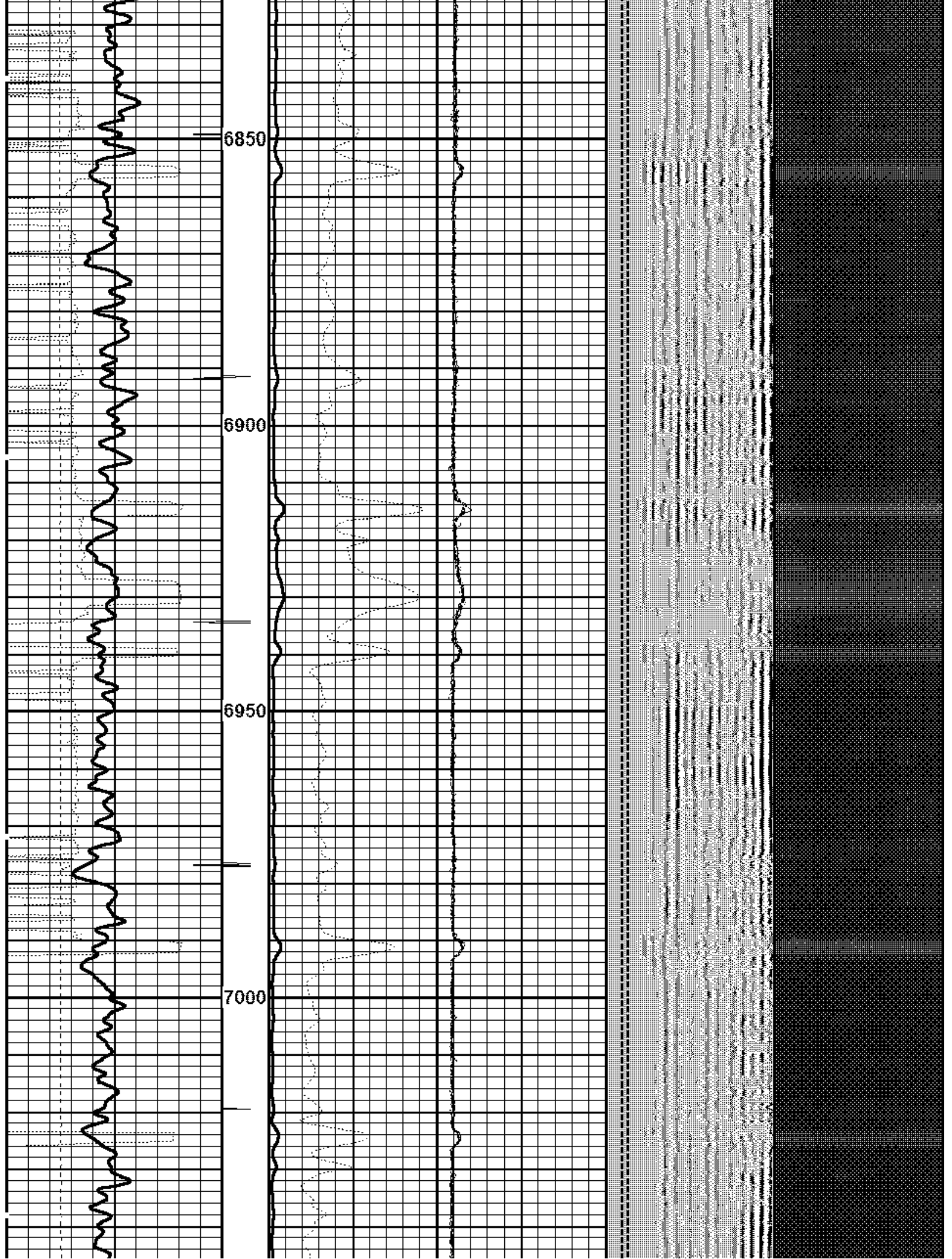

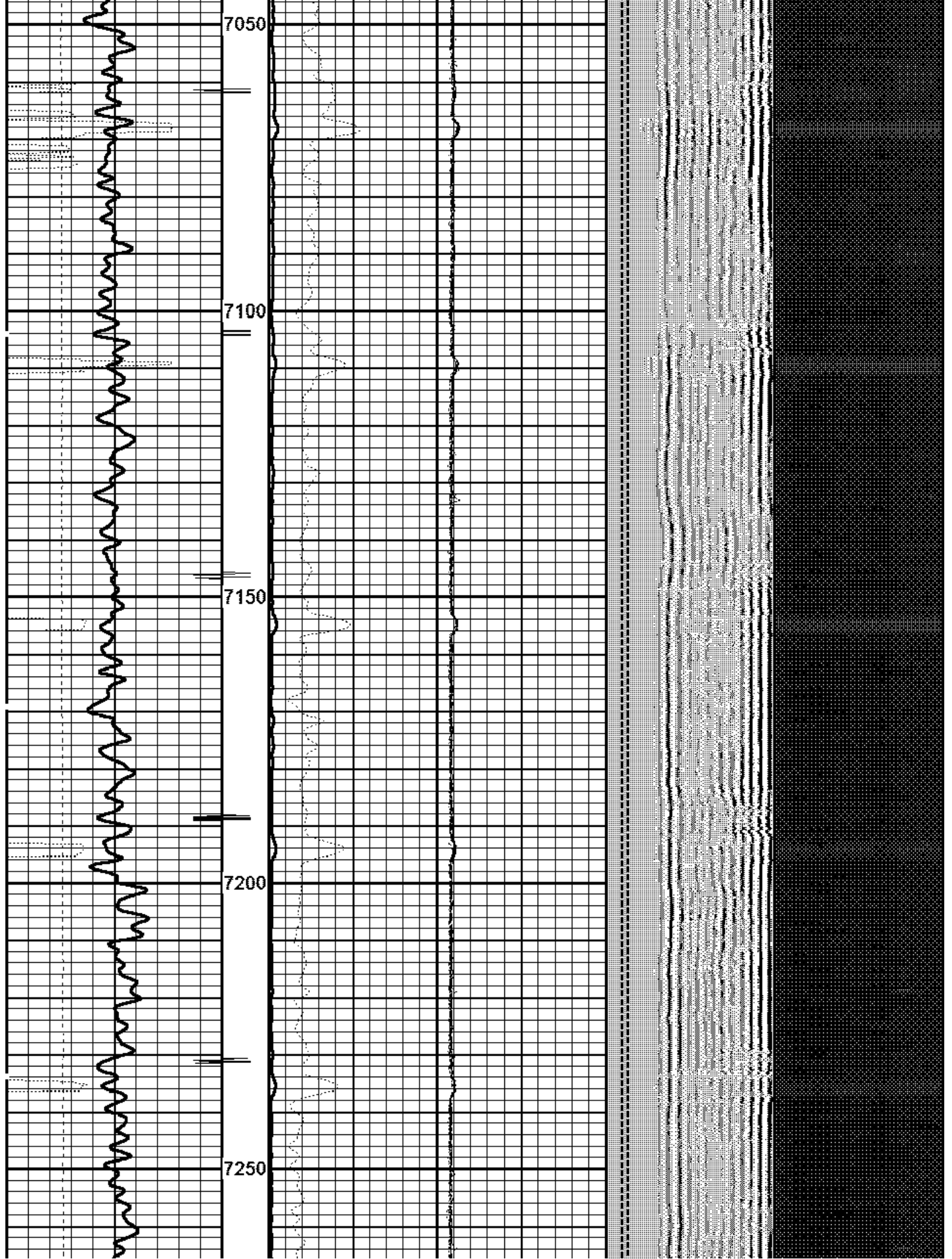

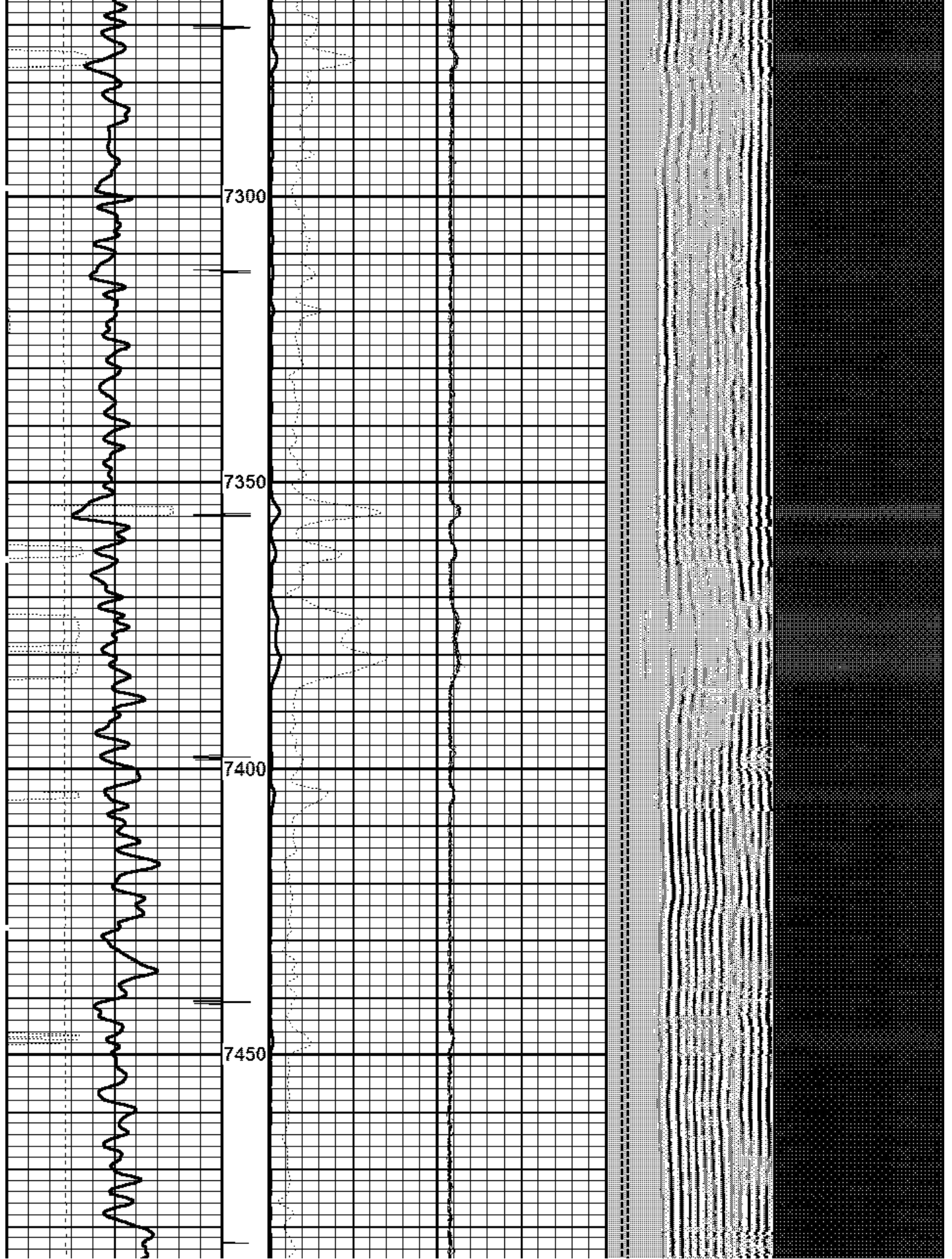



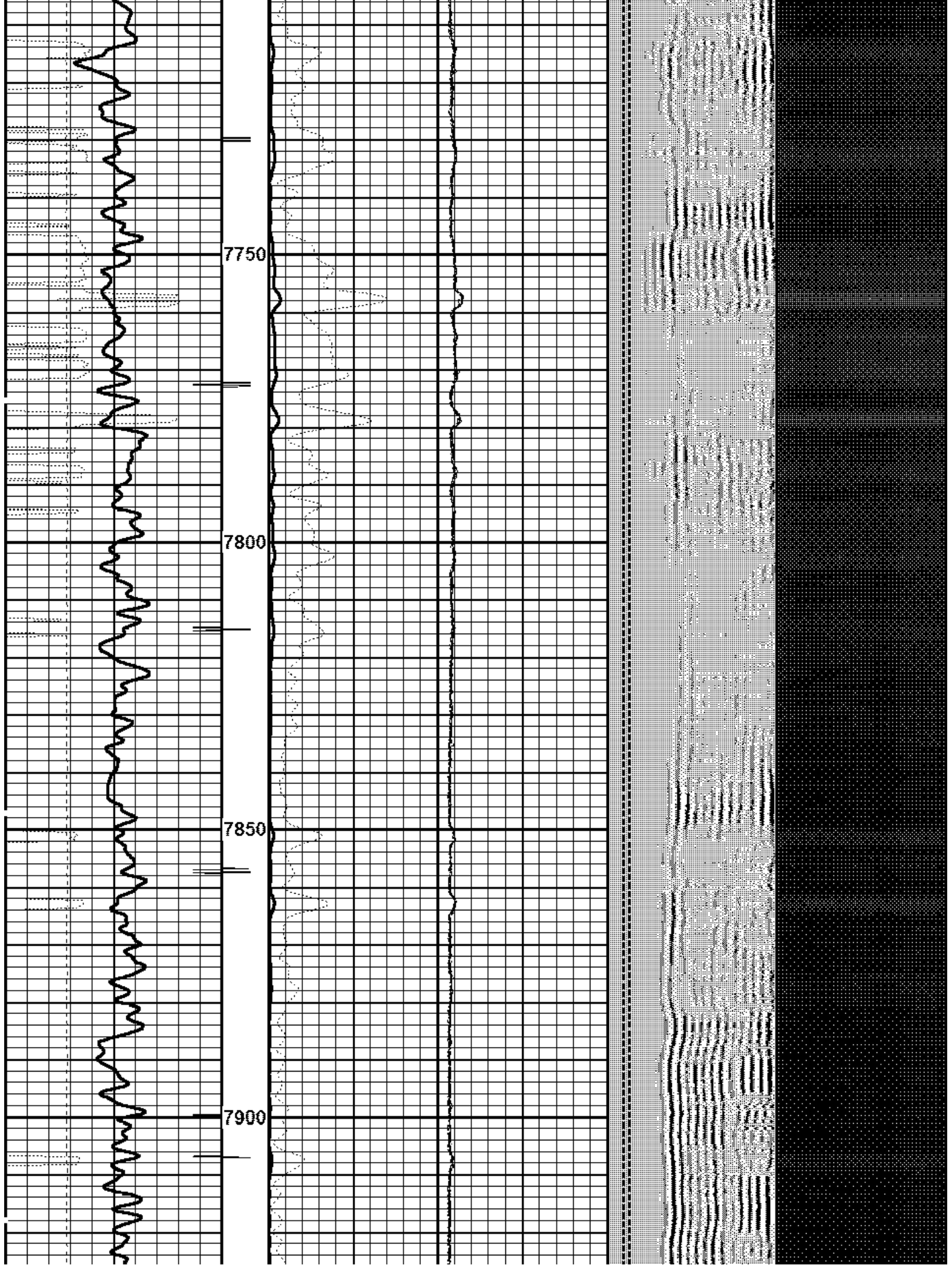



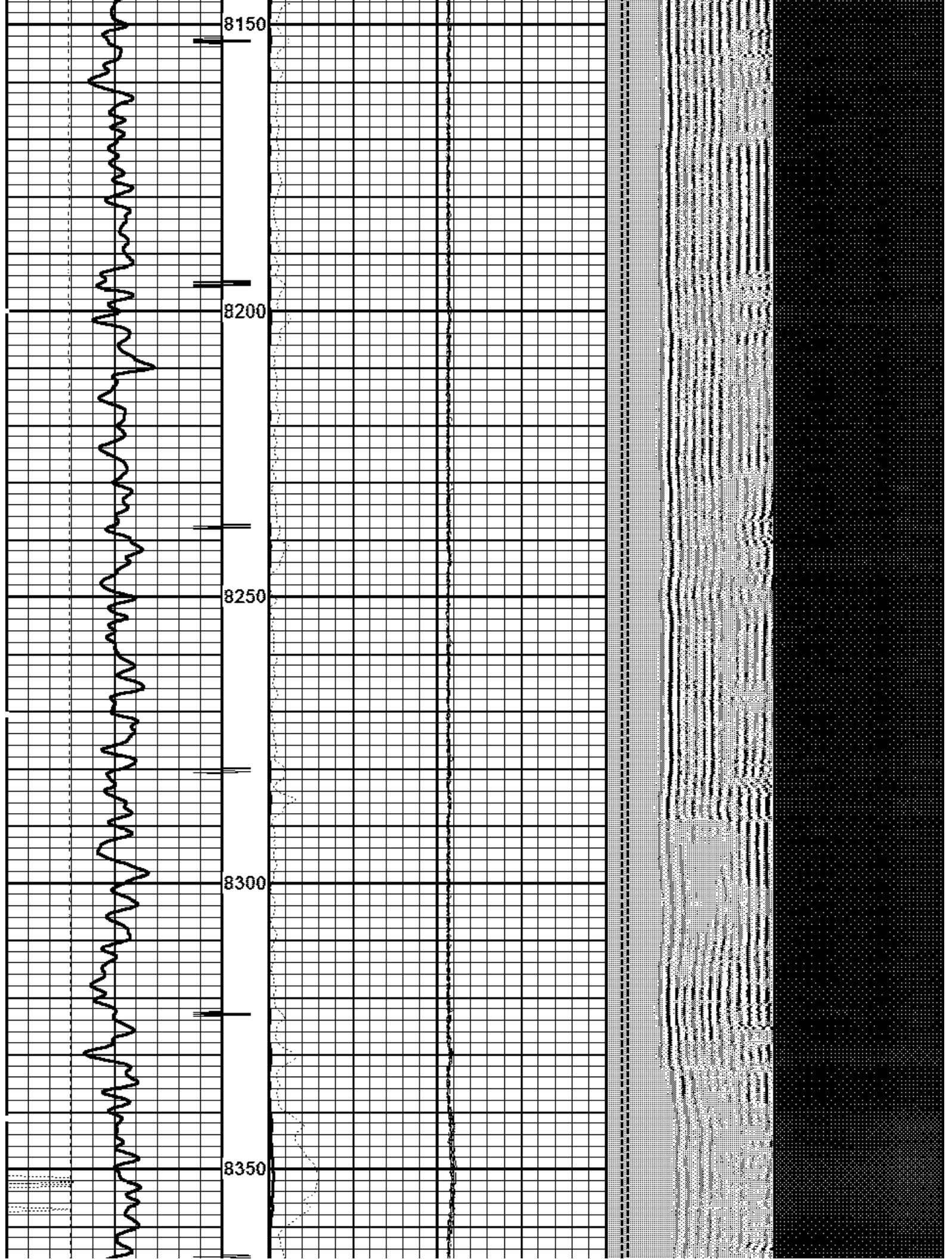

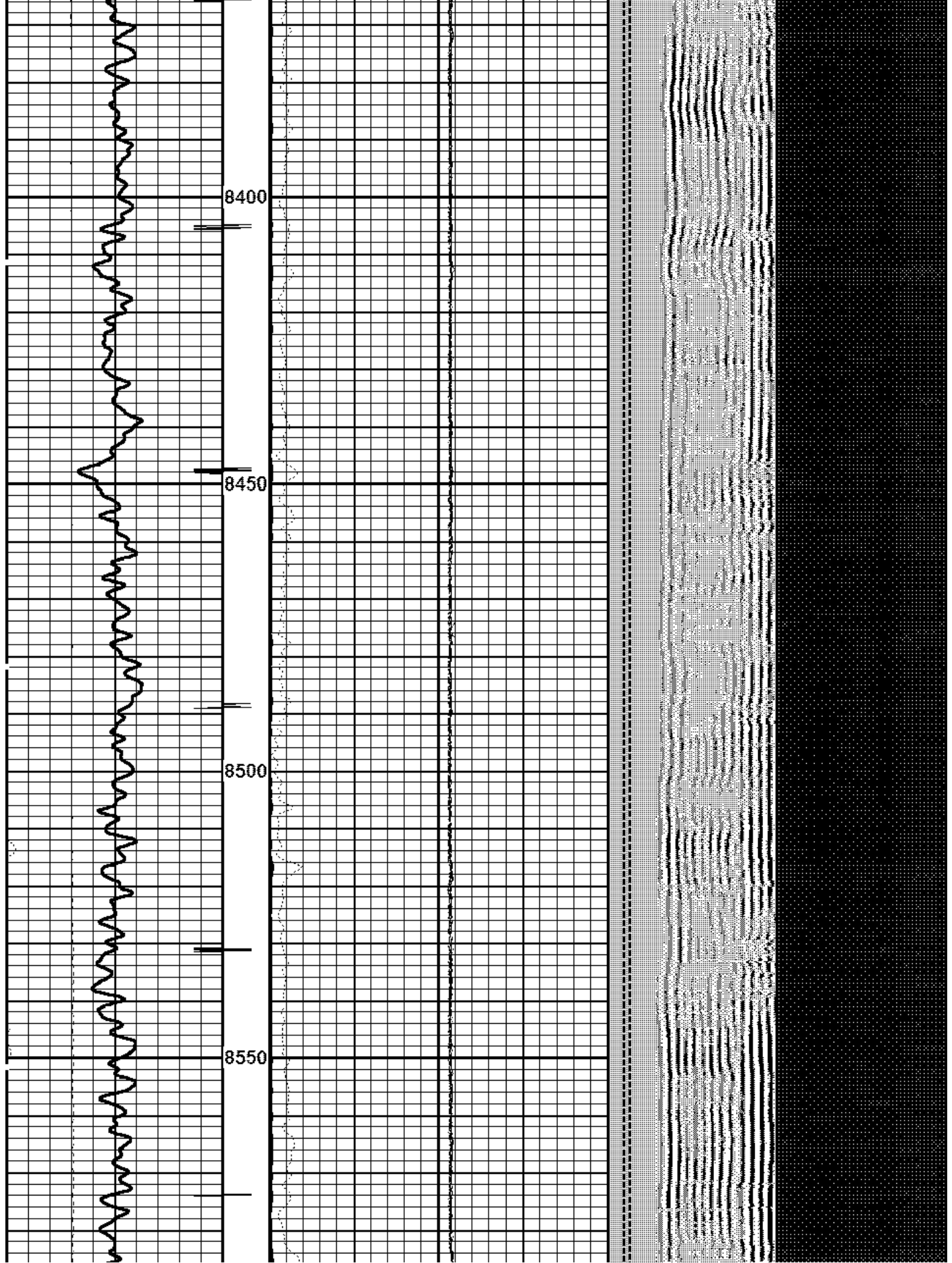

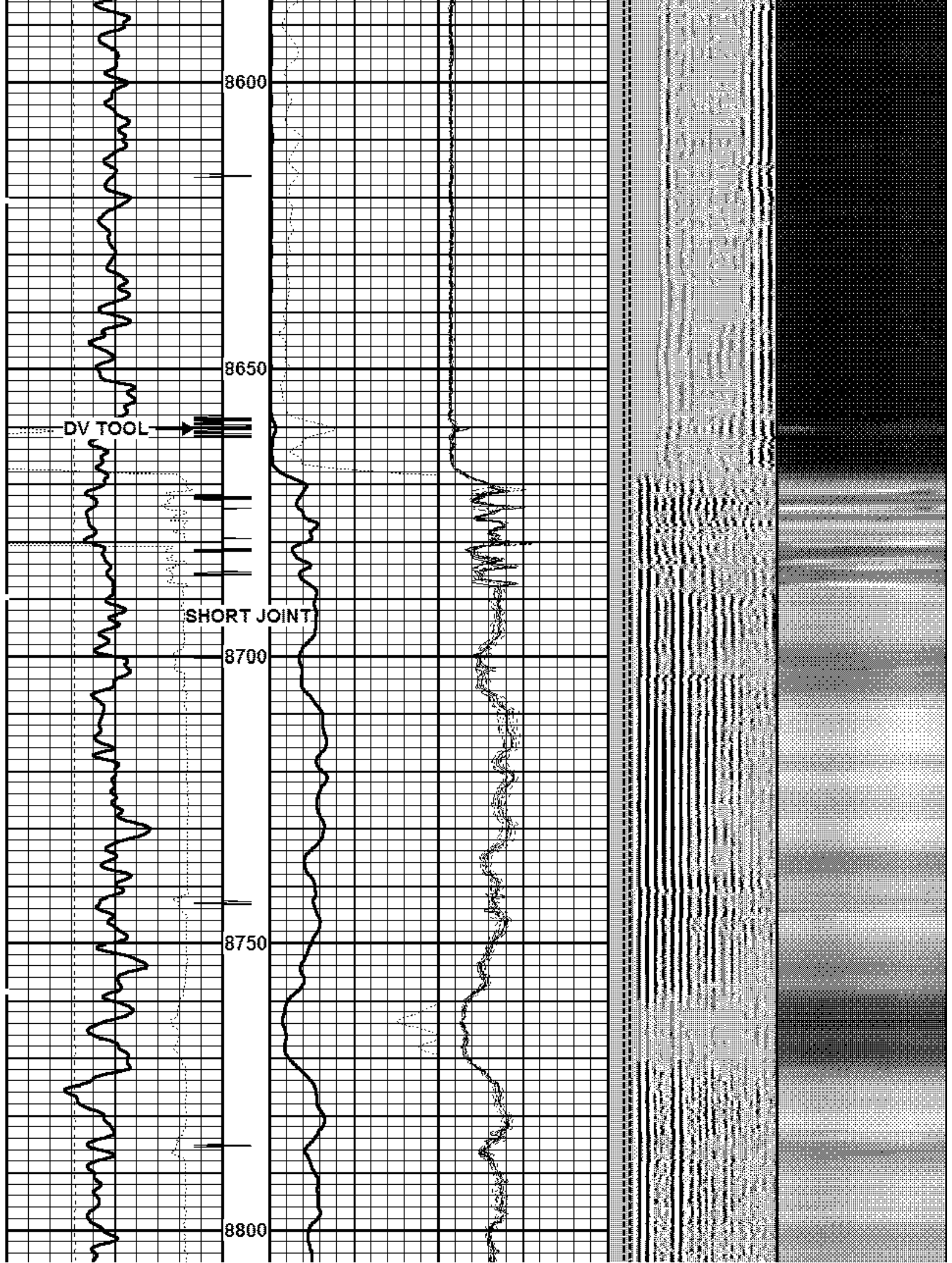

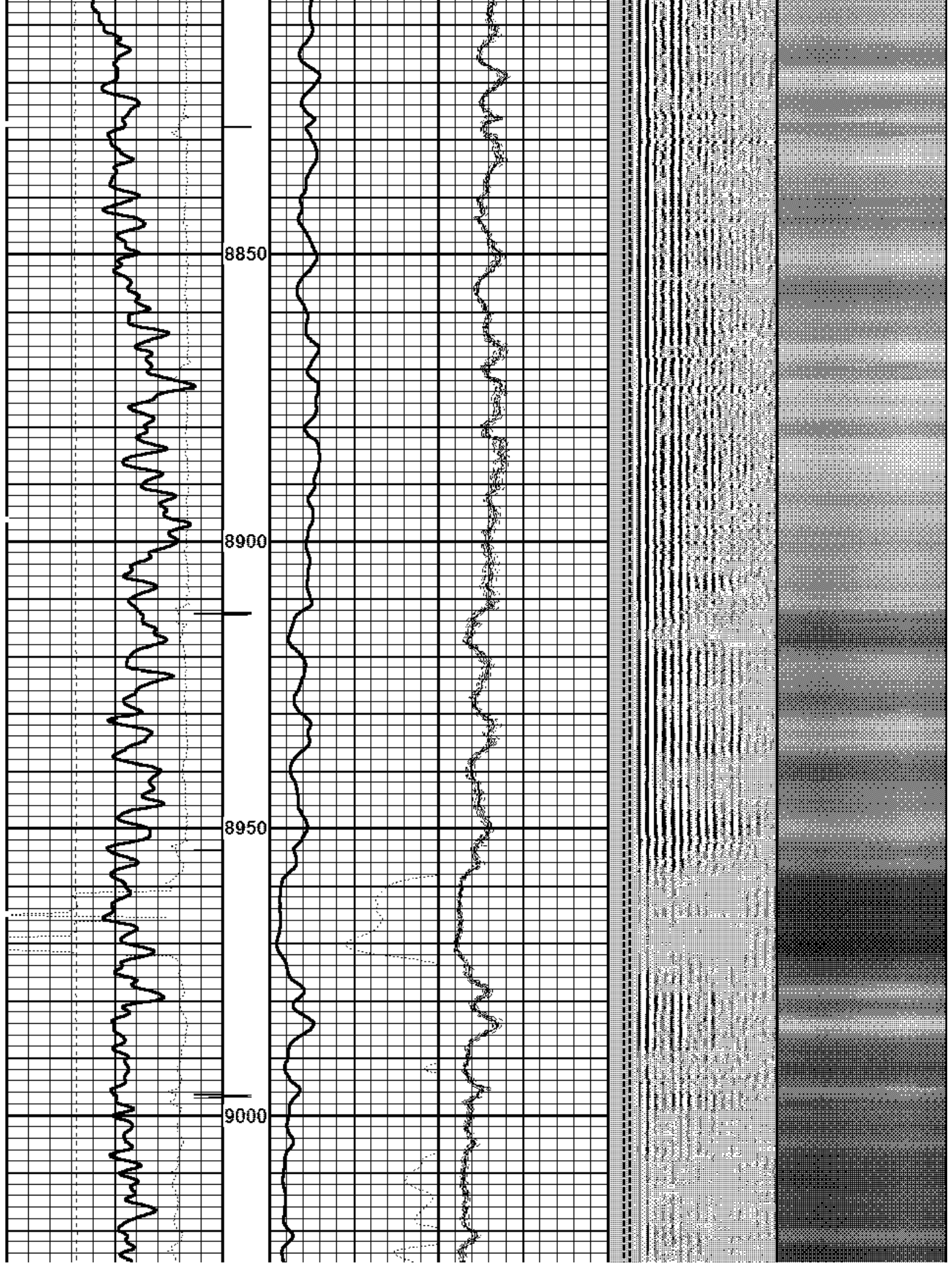

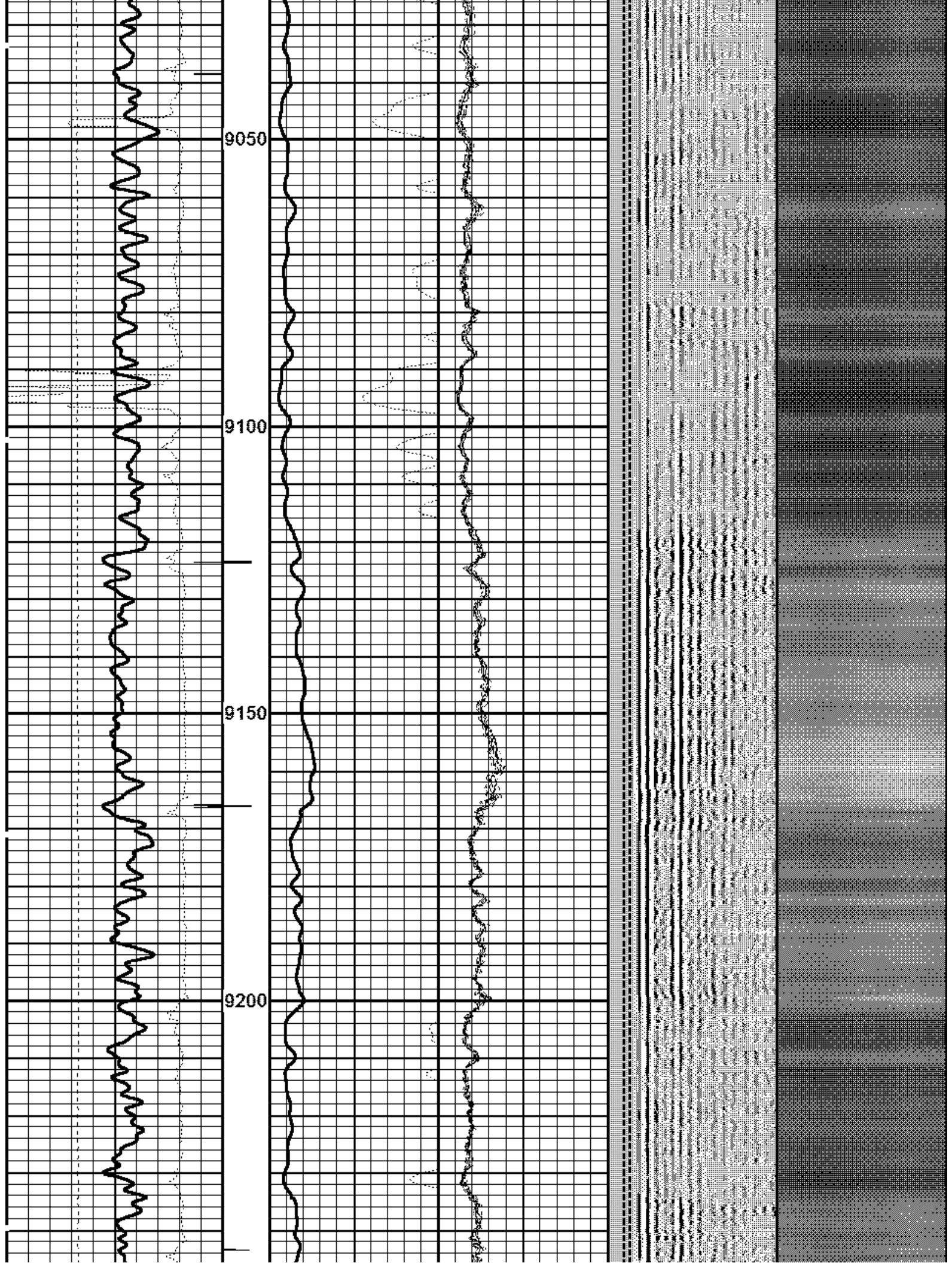

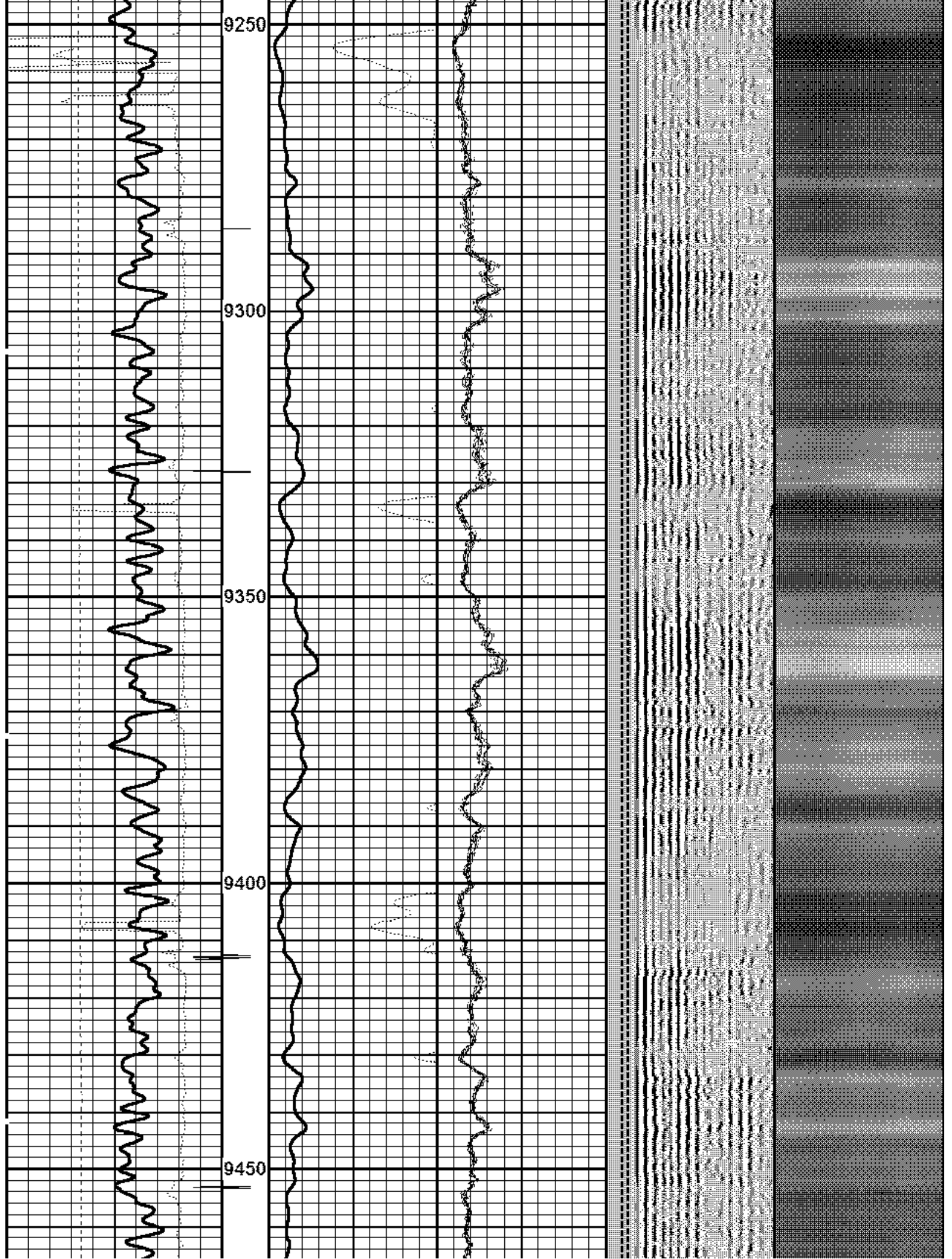



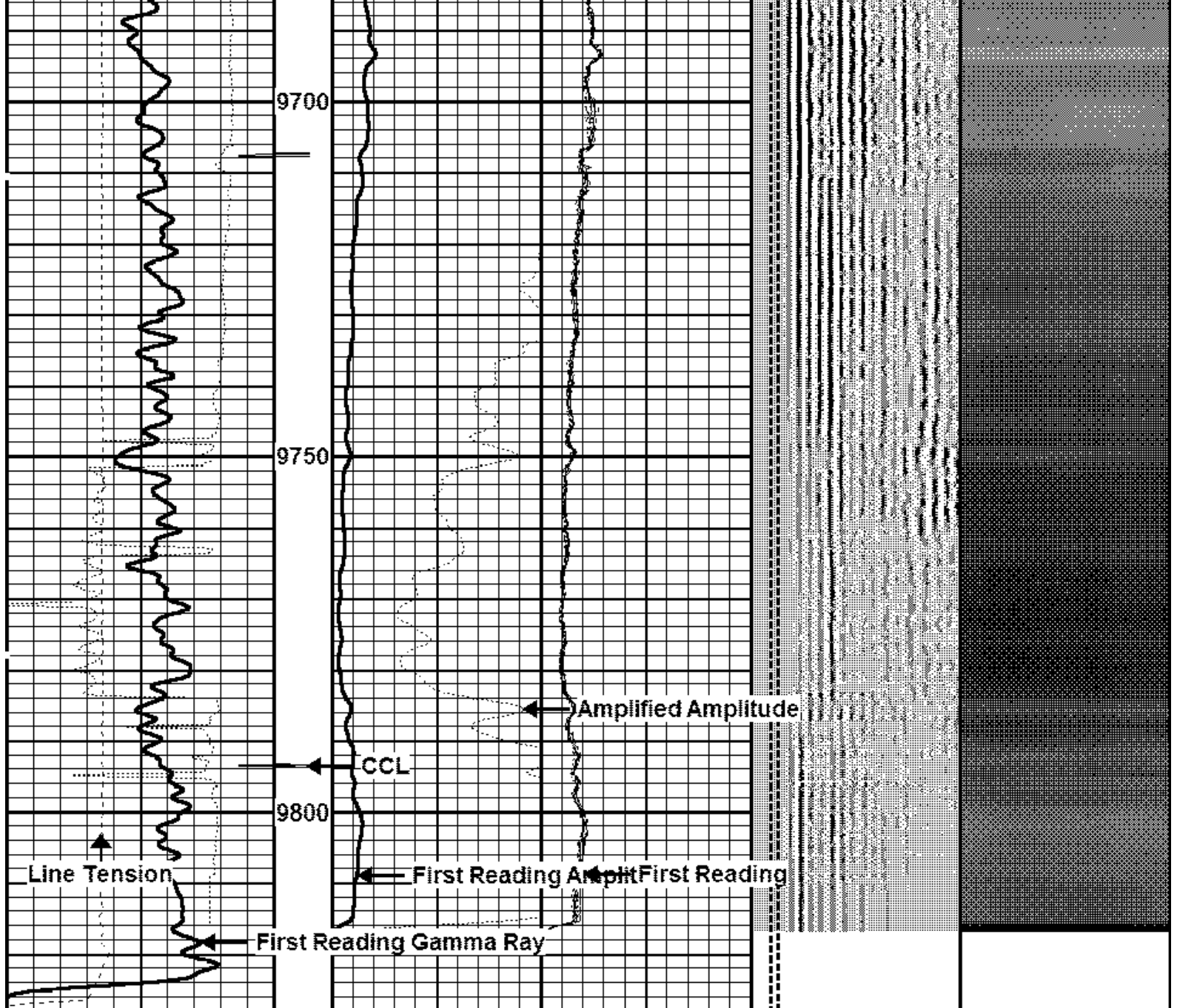

328	TT (usec)	228
0	GR (GAPI)	150
0	LTEN (lb)	5000

Amplitude	-5	AMPS2	150
(mV)	100	AMPS3	150
Amplified Amplitude	-5	AMPS4	150
(mV)	10	AMPS5	150
		AMPS6	150
		AMPS7	150
		AMPS8	150
		AMPS1	150

200	VDL	1200
Free Pipe Gate		

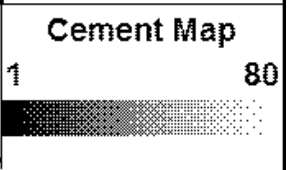

MAIN LOG PASS

2000 PSI

Dataset Pathname: pass6
 Presentation Format: anew5
 Dataset Creation: Mon Oct 13 17:29:52 2014
 Charted by: Depth in Feet scaled 1:240

328	TT (usec)	228
0	GR (GAPI)	150
0	LTEN (lb)	5000

Amplitude	-5	AMPS2	150
0 (mV)	100	AMPS3	150
Amplified Amplitude	-5	AMPS4	150
0 (mV)	10	AMPS5	150
	-5	AMPS6	150
	-5	AMPS7	150
	-5	AMPS8	150
	-5	AMPS1	150

200 VDL 1200 Cement Map
 1 80
 Free Pipe Gate

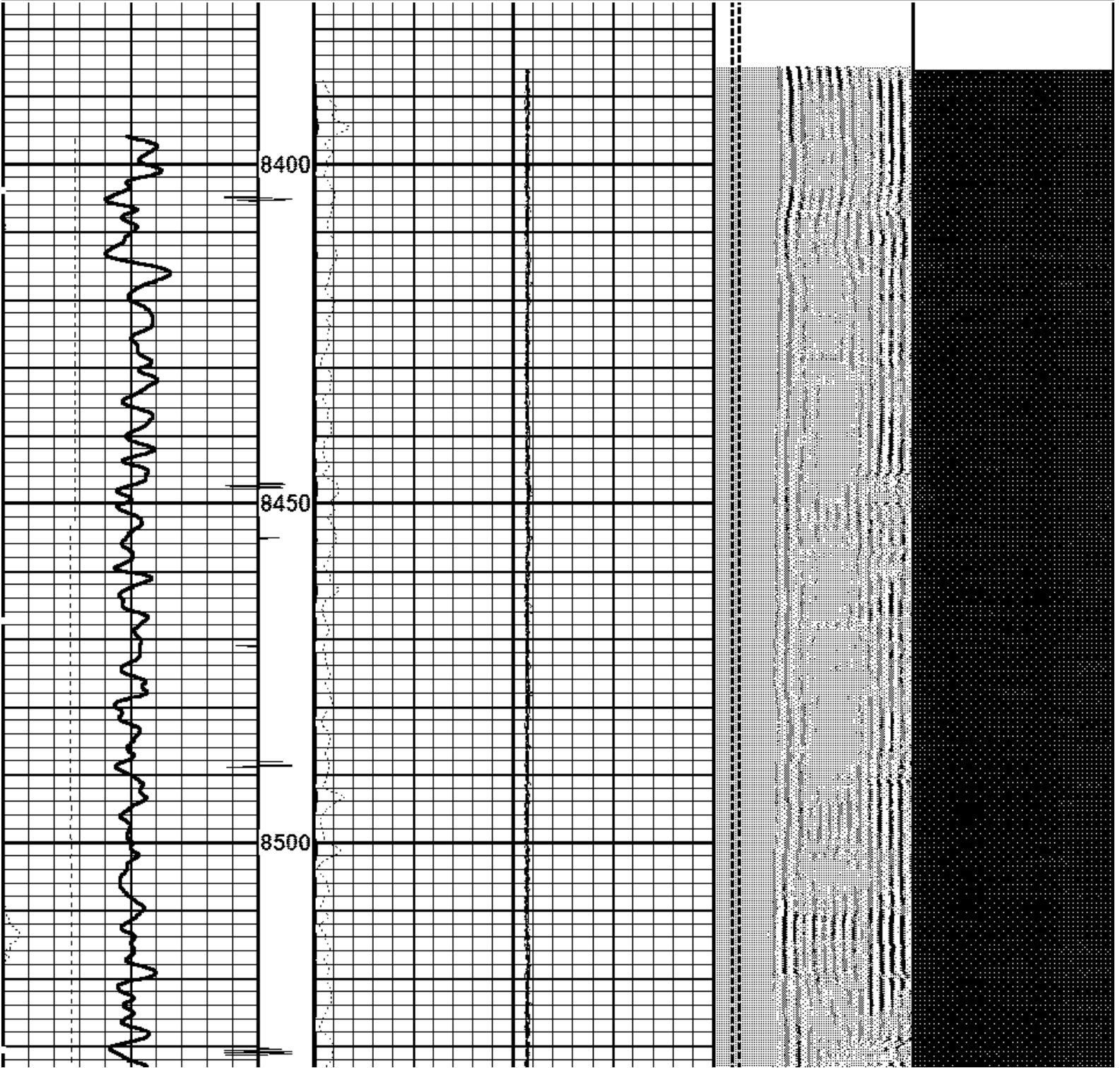

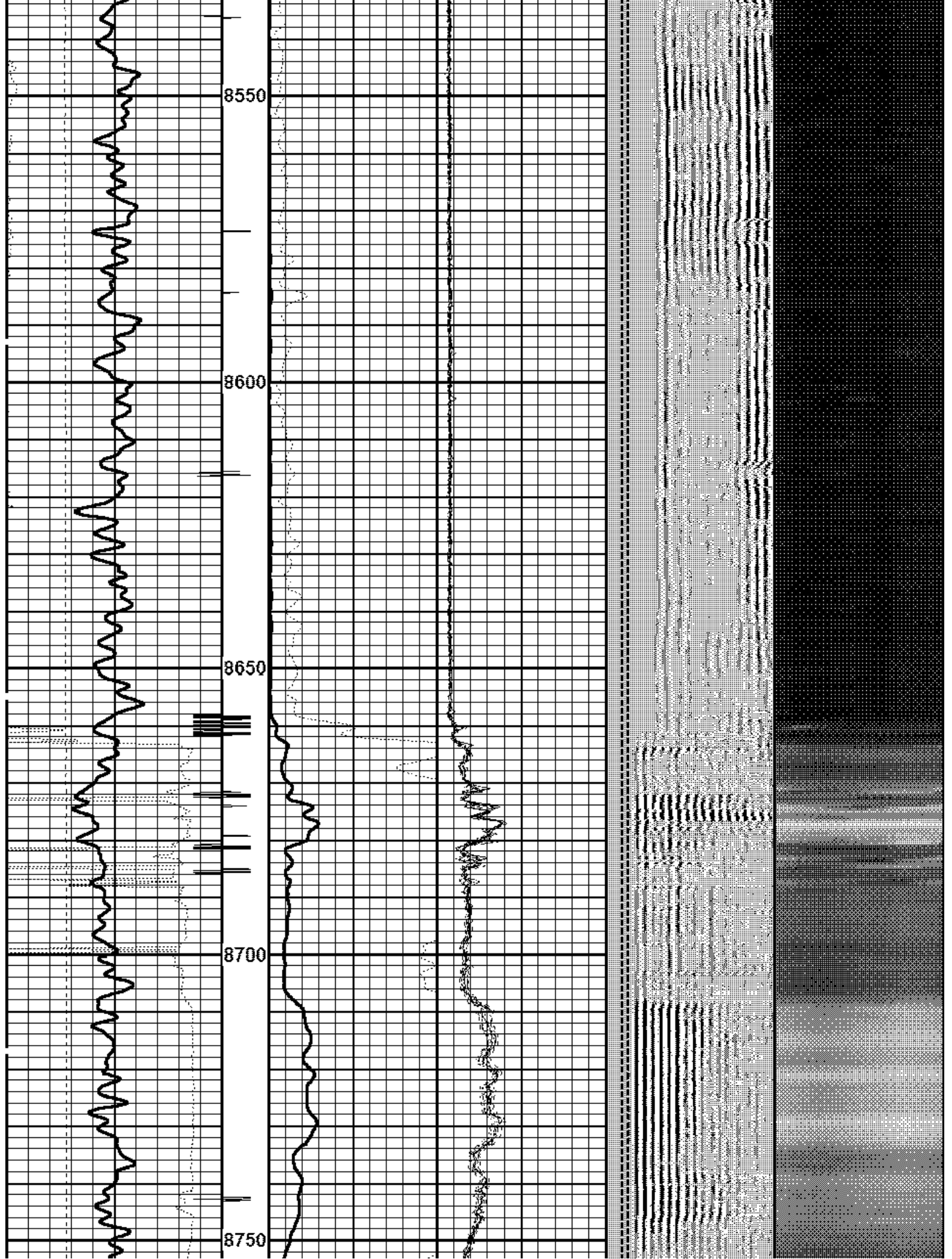

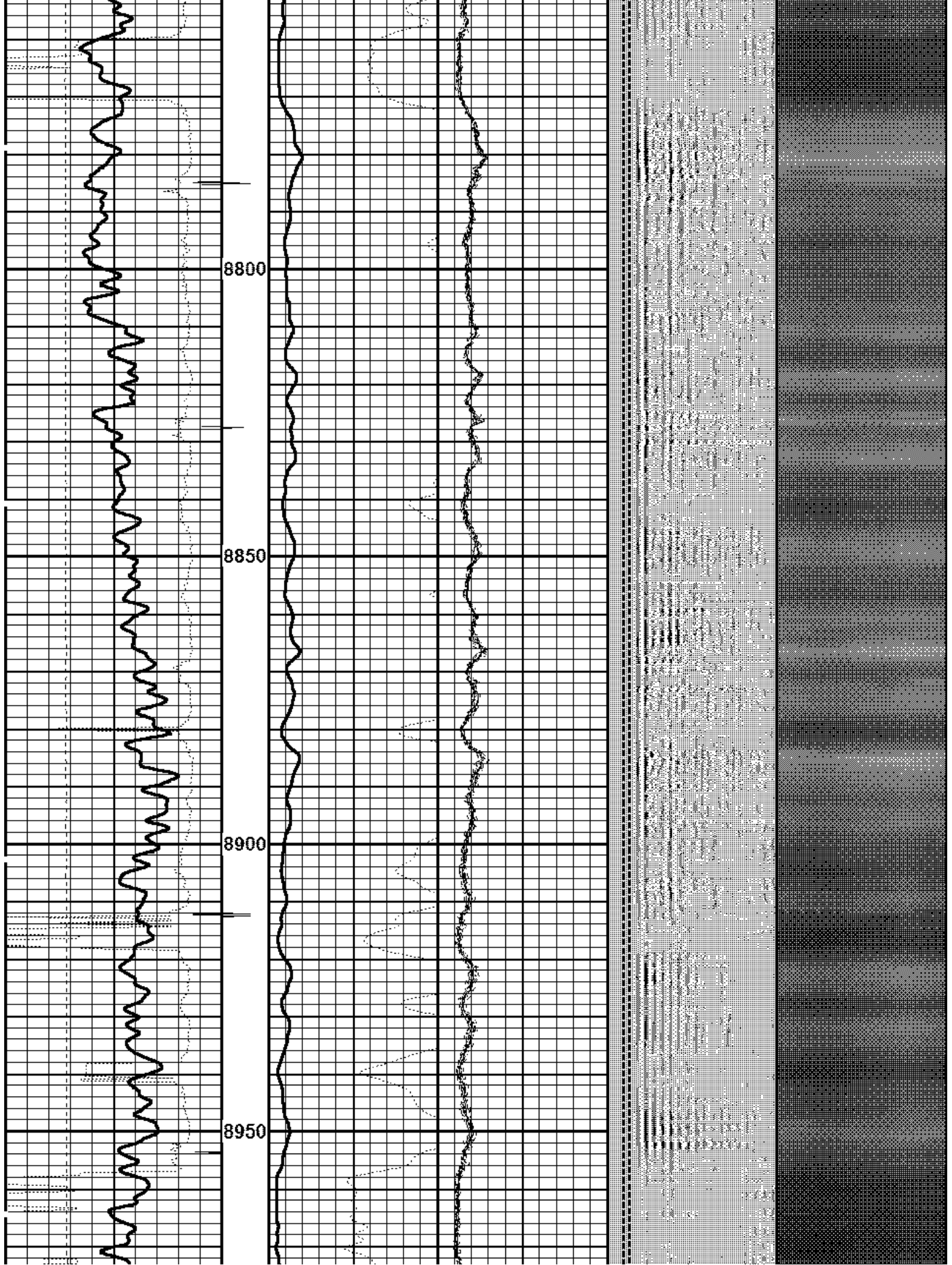

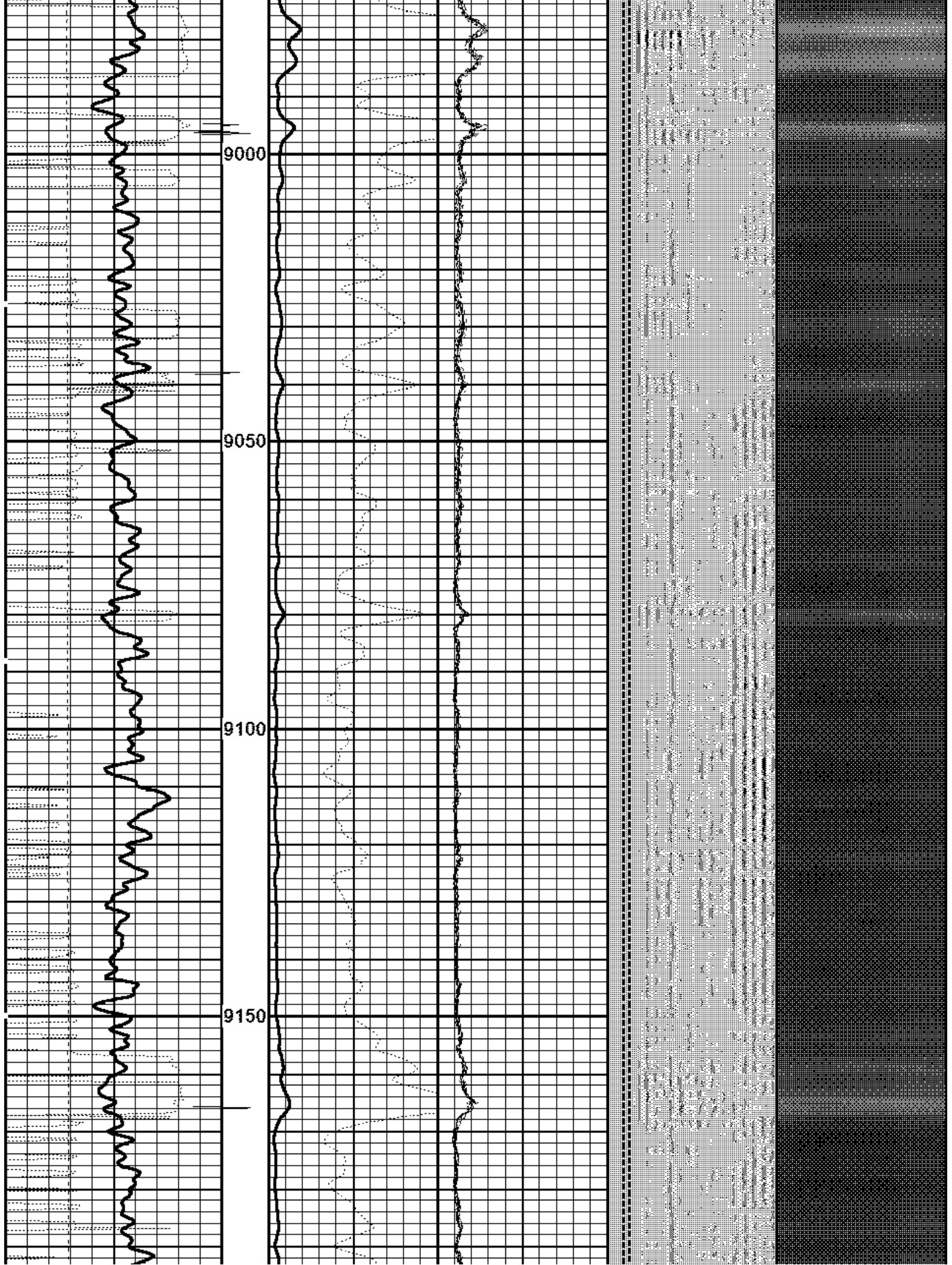

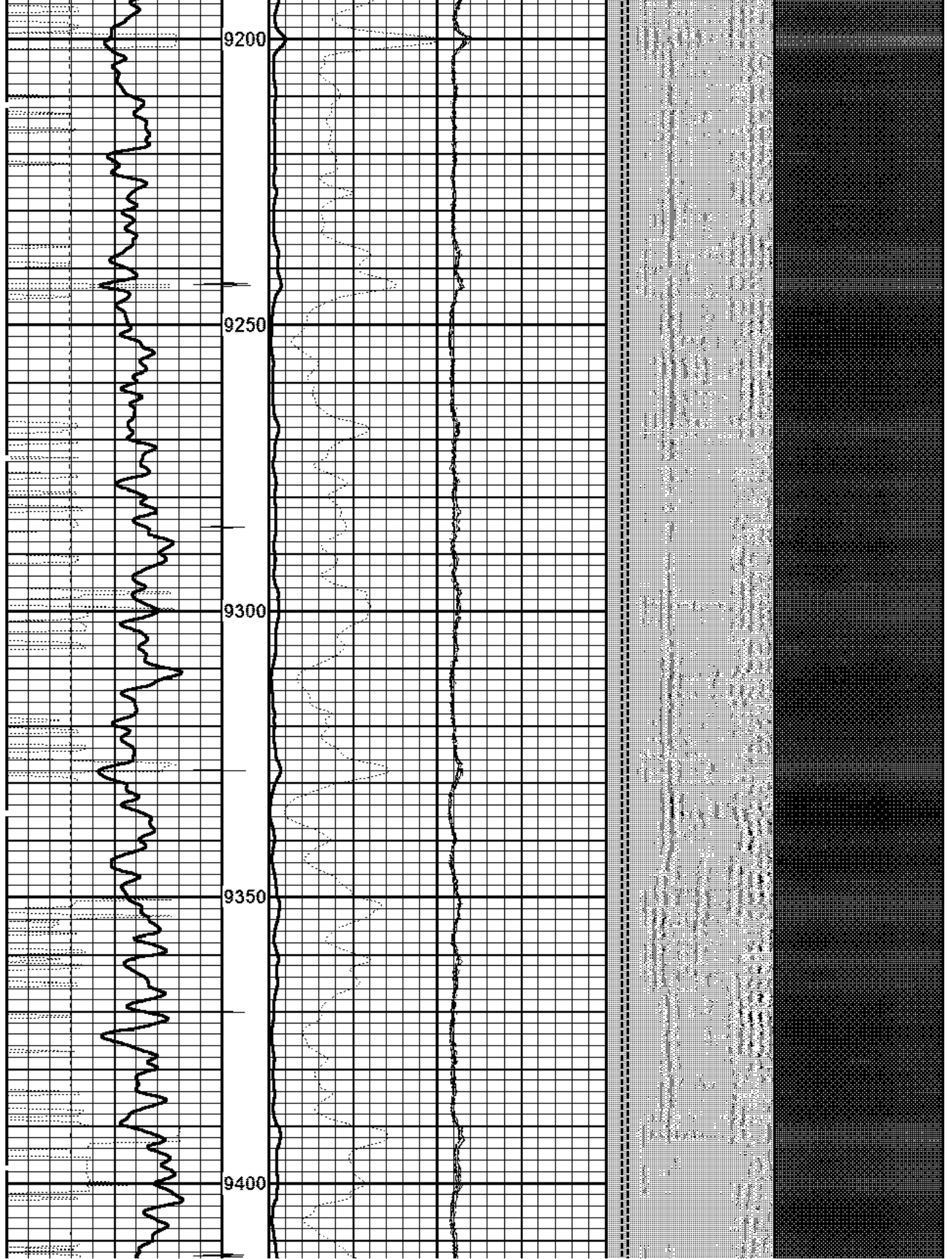



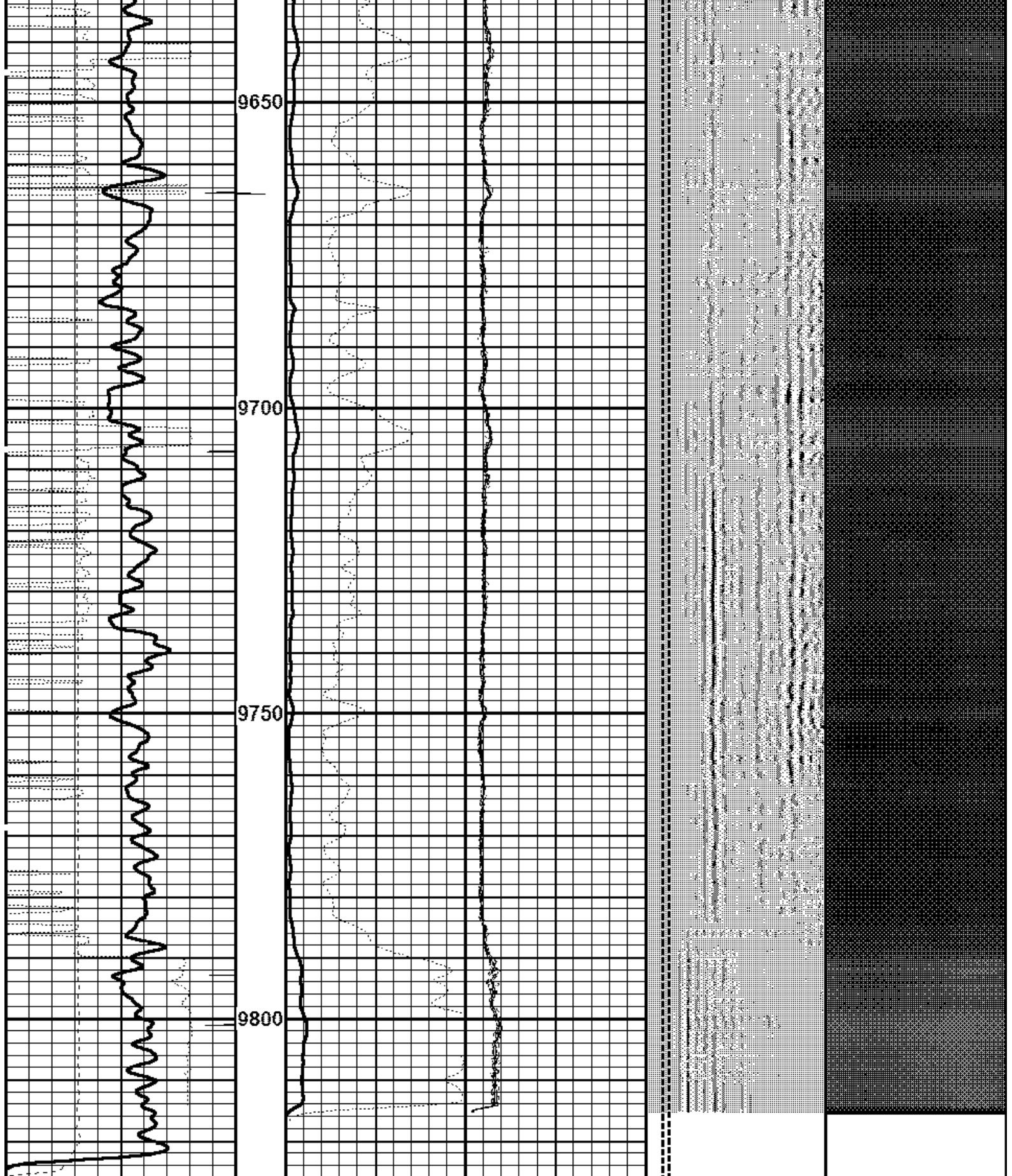

328	TT (usec)	228
0	GR (GAPI)	150
0	LTEN (lb)	5000

Amplitude	-5	AMPS2	150
0 (mV)	100	AMPS3	150
Amplified Amplitude	-5	AMPS4	150
0 (mV)	10	AMPS5	150
	-5	AMPS6	150

200	VDL	1200
Free Pipe Gate		

Cement Map	
1	80

-5	AMPS7	150
-5	AMPS8	150
-5	AMPS1	150

Sensor	Offset (ft)	Schematic	Description	Len (ft)	OD (in)	Wt (lb)	
			titan	1.00	1.69	2.00	
CCL	18.87		SNDX_CCL-SNDX_3_13_CCL (000001) CSS Gamma Ray/CCL (CCL Section)	1.92	3.13	11.02	
			SONDEX	2.88	2.75	32.00	
WVFS3FT	10.95			SNDX_RBT-007 (000002) Radiel Bond Tool - Analog 3 1/8	9.47	3.13	140.00
WVFS1	10.95						
WVFS2	10.95						
WVFS3	10.95						
WVFS4	10.95						
WVFS5	10.95						
WVFS6	10.95						
WVFS7	10.95						
WVFS8	10.95						
WVFS5FT	9.95						
			SONDEX	2.88	2.75	32.00	
GR	2.03		SNDX_GR-SNDX_3_13_GR (000001) Sondex Production Gamma Ray	2.94	3.13	22.05	

Dataset:	7-92 1-26.db: field/well/run1/pass16
Total Length:	21.09 ft
Total Weight:	239.07 lb
O.D.:	3.13 in

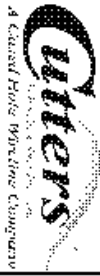

Company	SOUTHWEST ENERGY PRODUCTION COMP.
Well	DIAMOND T SHEEP 7-92 #1-26
Field	SAND WASH BASIN NIOBRARA
County	MOFFET
State	COLORADO