

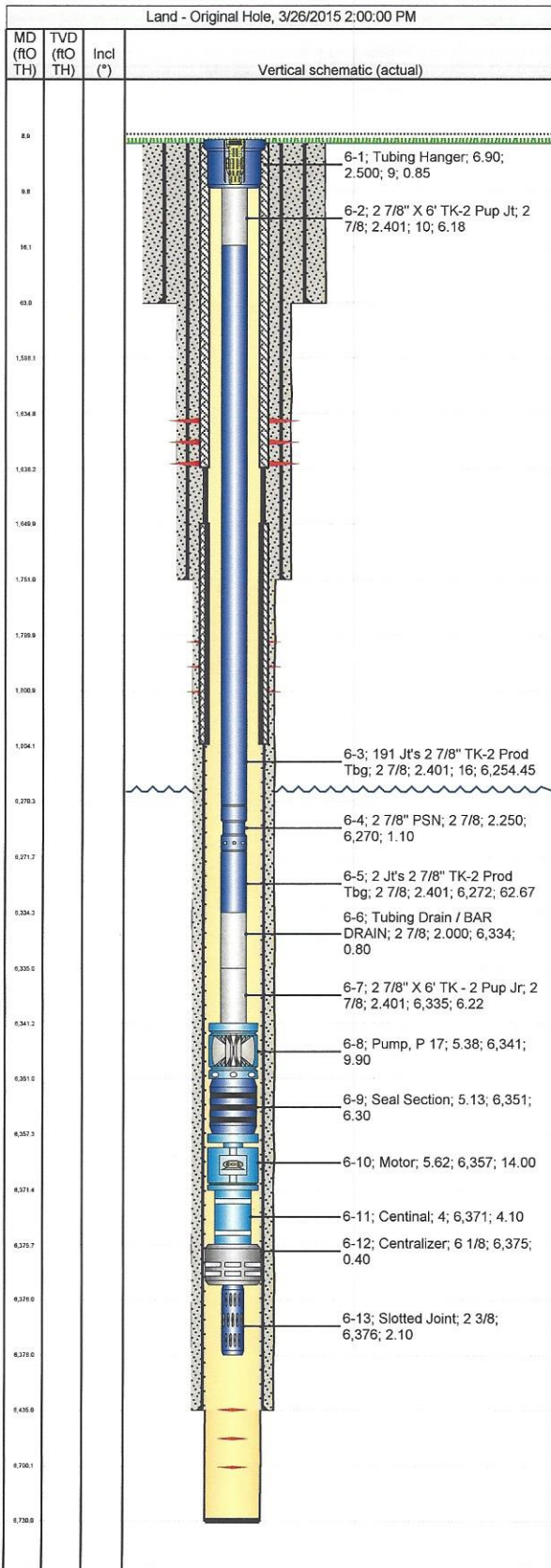

Tubing Summary

Well Name Beezley 2-22	Lease Beezley	Field Name Rangely	Business Unit Mid-Continent	
Ground Elevation (ft) 5,597.00	Original RKB Elevation (ft) 5,606.00	Current RKB Elevation 5,606.00, <elvdttmstart>	Mud Line Elevation (ft)	Water Depth (ft)
Current KB to Ground (ft) 9.00	Current KB to Mud Line (ft)	Current KB to Csg Flange (ft)	Current KB to Tubing Head (ft)	



Tubing Strings									
Tubing Description Production Tbg		Planned Run? N		Set Depth (MD) (ftOTH) 6,378.0		Set Depth (TVD) (ftOTH)			
Run Date 3/26/2015		Run Job Casing Repair, 10/20/2014 06:30		Pull Date		Pull Job			
Jts	Item Des	OD (in)	ID (in)	Wt (lb/ft)	Grade	Top Thread	Len (ft)	Top (ftOTH)	Btm (ftOTH)
	Tubing Hanger	6.9	2.500			8 RD	0.85	8.9	9.8
	2 7/8\" X 6' TK-2 Pup Jt	2 7/8	2.401		J-55	8RD	6.18	9.8	16.0
191	191 Jt's 2 7/8\" TK-2 Prod Tbg	2 7/8	2.401	6.50	J-55	8RD	6,254.45	16.0	6,270.4
	2 7/8\" PSN	2 7/8	2.250				1.10	6,270.4	6,271.5
2	2 Jt's 2 7/8\" TK-2 Prod Tbg	2 7/8	2.401	6.50	J-55		62.67	6,271.5	6,334.2
	Tubing Drain / BAR DRAIN	2 7/8	2.000				0.80	6,334.2	6,335.0
	2 7/8\" X 6' TK - 2 Pup Jr	2 7/8	2.401		J-55	8RD	6.22	6,335.0	6,341.2
	Pump, P 17	5.38					9.90	6,341.2	6,351.1
	Seal Section	5.13					6.30	6,351.1	6,357.4
	Motor	5.62					14.00	6,357.4	6,371.4
	Centinal	4				2.5 / 8v	4.10	6,371.4	6,375.5
	Centralizer	6 1/8					0.40	6,375.5	6,375.9
	Slotted Joint	2 3/8		4.70		2.5 / 8v	2.10	6,375.9	6,378.0
	3/8\" SS Cap tbg to surface.							6,378.0	6,378.0

Rod Strings			
Rod Description	Planned Run?	Set Depth (ftOTH)	Set Depth (TVD) (ftOTH)
Run Date	Run Job	Pull Date	Pull Job

Rod Components							
Jts	Item Des	OD (in)	Grade	Model	Len (ft)	Top (ftOTH)	Btm (ftOTH)