

ELM RIDGE EXPLORATION COMPANY, LLC: IGS 156
1209' FNL, 1088' FWL, SECTION 26, T-33-N, R-9-W, N.M.P.M.,
LA PLATA COUNTY, CO. GROUND LEVEL ELEVATION: 6846'

<u>TOTAL AREA OF PROPOSED PAD</u>	<u>NEW DISTURBANCE</u>
0.94 ACRES	0.24 ACRES
<u>AREA OF EXISTING PAD DISTURBANCE</u>	<u>TOTAL PERMANENT PAD AREA</u>
1.58 ACRES	1.82 ACRES

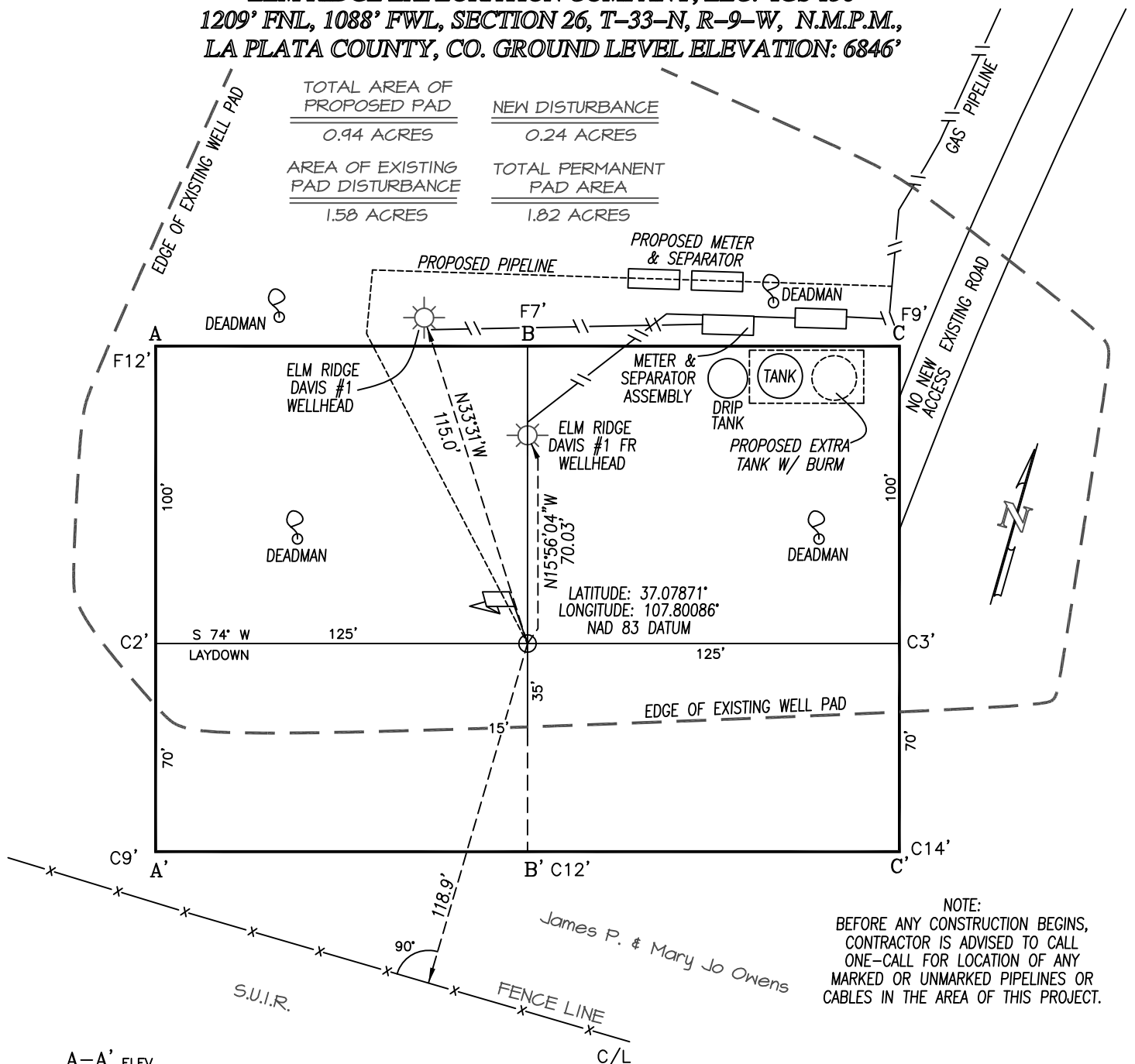

NOTE:
 BEFORE ANY CONSTRUCTION BEGINS,
 CONTRACTOR IS ADVISED TO CALL
 ONE-CALL FOR LOCATION OF ANY
 MARKED OR UNMARKED PIPELINES OR
 CABLES IN THE AREA OF THIS PROJECT.

A-A' ELEV.

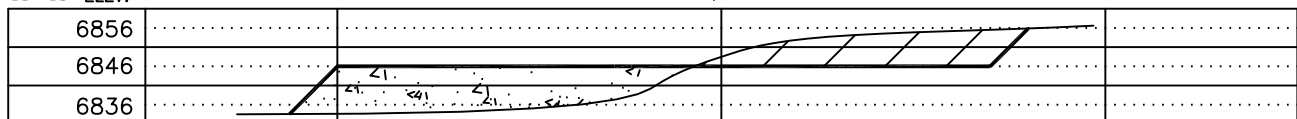

B-B'

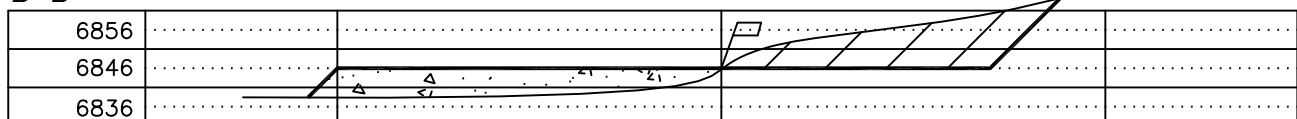

C-C'

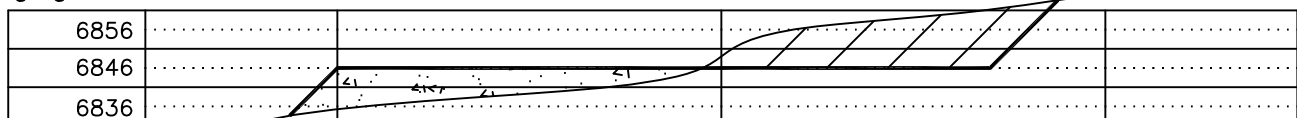

REVISED: 2/2/15

DRAWING SCALE: 1" = 50'

DATE DRAWN: 12/05/07

NORTHSTAR SURVEYING & MAPPING, INC.

FILE NO. ELM085CF

DRAWN BY: K.R.

CHECKED BY: K.R.