

CONSOLIDATION FACILITY #8

LOCATED IN THE NORTHWEST QUARTER OF SECTION 1, TOWNSHIP 1 NORTH, RANGE 67
WEST OF THE 6TH PRINCIPAL MERIDIAN, COUNTY OF WELD, STATE OF COLORADO

SHEET 1 OF 2

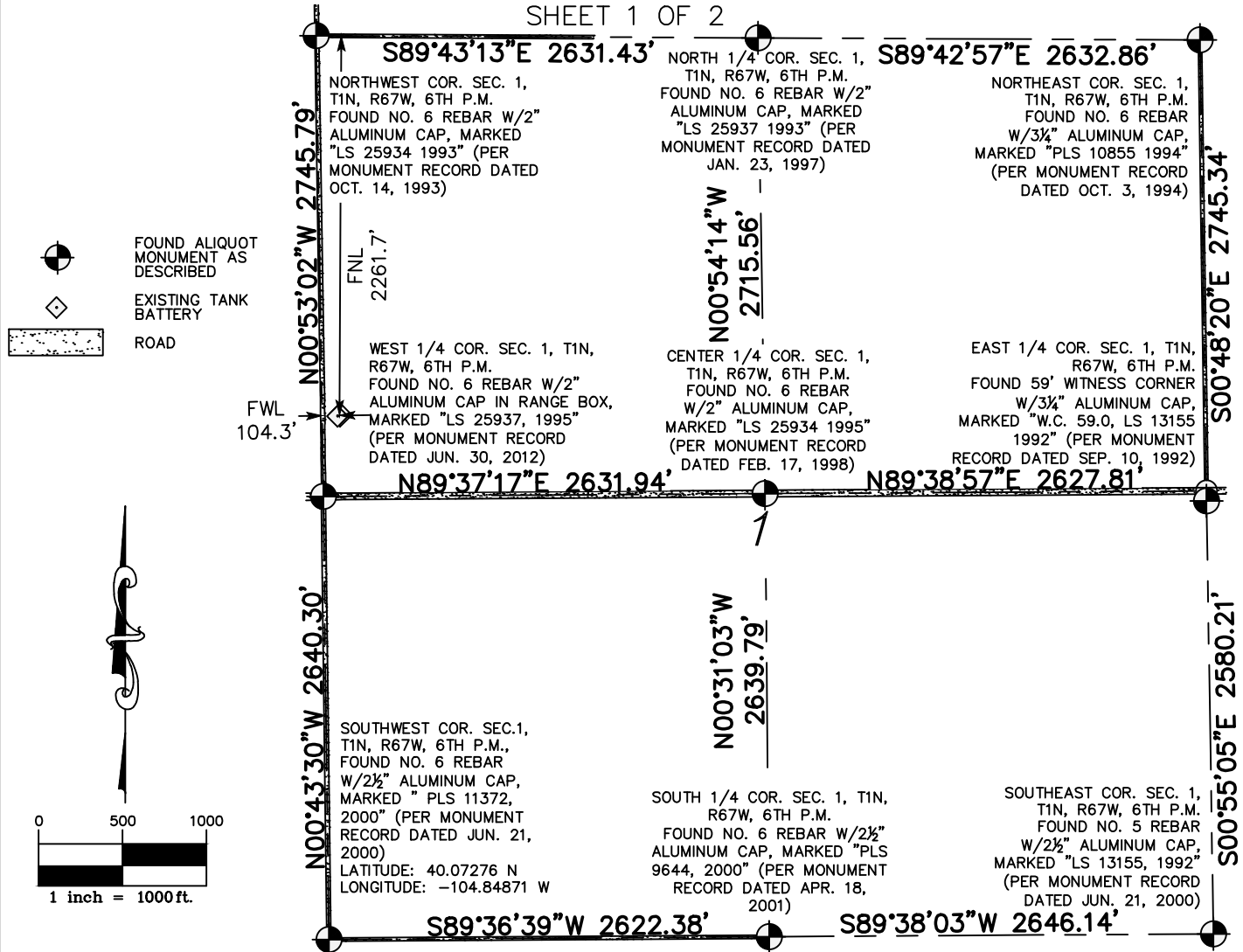

BY:EDAVIS FILE:63835-TANK EXHIBIT-REVISED.DWG DATE:3/26/2015 10:24 AM

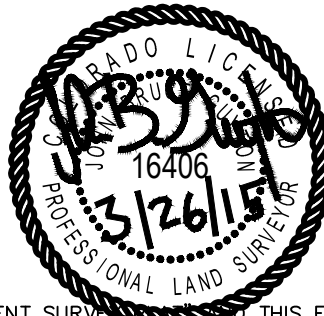

THIS IS NOT A "LAND SURVEY PLAT" OR "IMPROVEMENT SURVEY PLAT" AND THIS EXHIBIT IS NOT INTENDED FOR PURPOSES OF TRANSFER OF TITLE OR SUBDIVISIONS OF LAND. RECORD INFORMATION SHOWN HEREON IS BASED ON INFORMATION PROVIDED BY CLIENT.

JOB NUMBER: 14-63,835
DRAWN BY: E. DAVIS
DATE: JULY 8, 2014
REV: JAN. 28, 2015
REV: FEB. 2, 2015

Flatirons, Inc.

Surveying, Engineering & Geomatics



655 FOURTH AVE
LONGMONT, CO 80501
PH: (303) 776-1733
FAX: (303) 776-4355

www.FlatironsInc.com

CONSOLIDATION FACILITY #8

LOCATED IN THE NORTHWEST QUARTER OF SECTION 1, AND THE NORTHEAST QUARTER OF SECTION 2, TOWNSHIP 1 NORTH, RANGE 67 WEST OF THE 6TH PRINCIPAL MERIDIAN, COUNTY OF WELD, STATE OF COLORADO

SHEET 2 OF 2

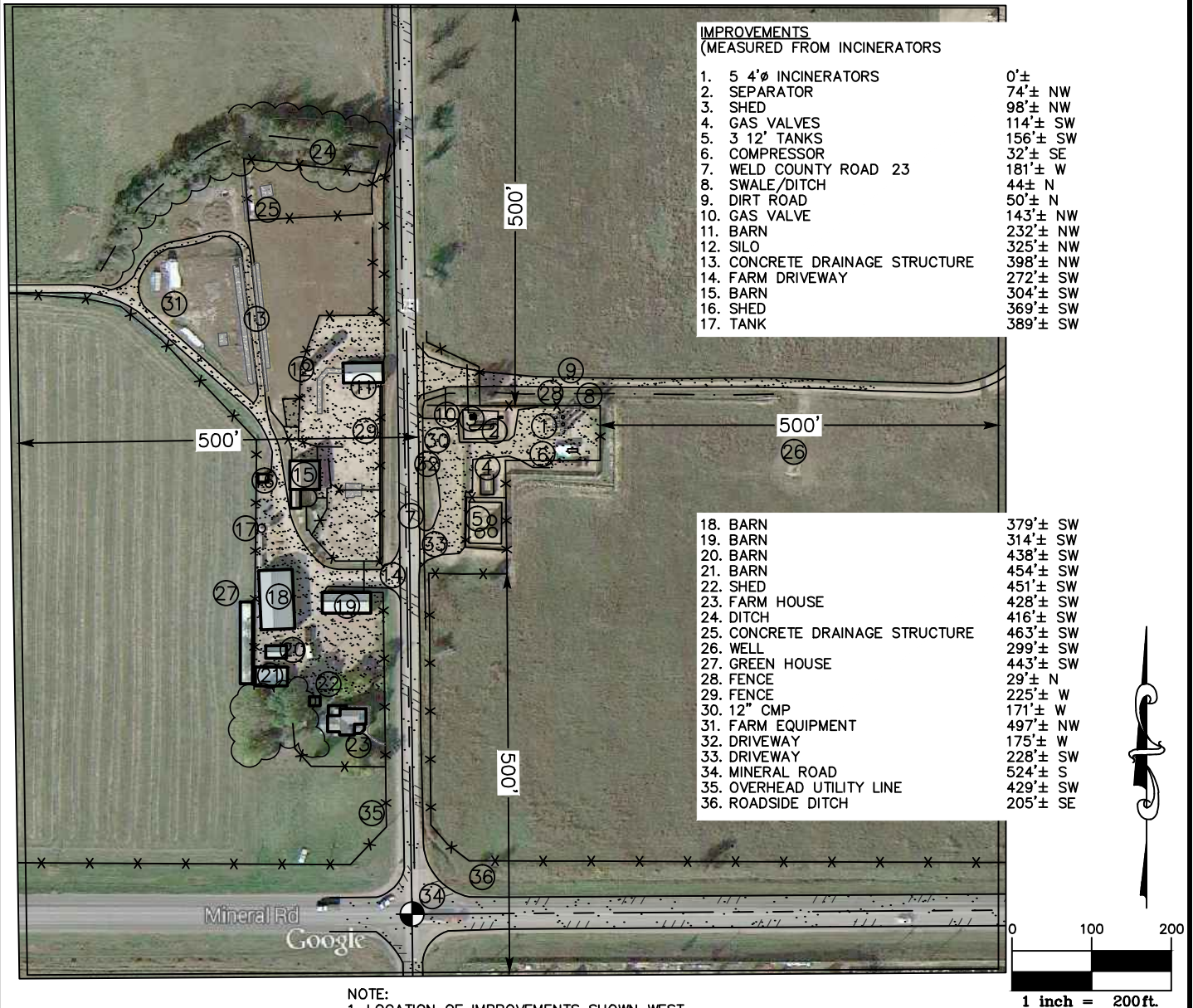

JOB NUMBER: 14-63,835
DRAWN BY: E. DAVIS
DATE: JULY 8, 2014
REV: JAN. 28, 2015
REV: FEB. 2, 2015
REV: MAR. 26, 2015

THIS IS NOT A "LAND SURVEY PLAT" OR "IMPROVEMENT SURVEY PLAT" AND THIS EXHIBIT IS NOT INTENDED FOR PURPOSES OF TRANSFER OF TITLE OR SUBDIVISIONS OF LAND. RECORD INFORMATION SHOWN HEREON IS BASED ON INFORMATION PROVIDED BY CLIENT.

Flatirons, Inc.
Surveying, Engineering & Geomatics
 655 FOURTH AVE
LONGMONT, CO 80501
PH: (303) 776-1733
FAX: (303) 776-4355
www.FlatironsInc.com