

March 25, 2015

Colorado Oil & Gas Conservation Commission
The Chancery Building
1120 Lincoln Street, Suite 801
Denver, CO 80203

Attn: Mr Matt Lepore, Director

RE: Jillson-East Rinn 3H-22H-N268
Township 2N, Range 68W, 6th P.M.
Section 22: 261' FSL; 2100' FWL (Surface Hole Location)
Section 15: 2657' FSL1800' FWL (Bottom Hole Location)
Weld County

Mr. Lepore,

Encana Oil & Gas (USA) Inc. ("Encana") has drilled the captioned well in accordance with the provisions of COGCC Rule 318A.e(6) and the wellbore was inside of the 460' setbacks of the original proposed spacing unit. Attached is the revised spacing unit map.

Proposed spacing unit configuration:	SW, S2NW Sec.22; W2 Sec 15 T2N,R68W
Formation(s):	Codell
Spacing unit acreage:	560

Encana is not the only owner within the proposed spacing unit, and as such provided notice to the remaining owner(s) within said proposed spacing unit as required under COGCC Rule 318A.e(6). The required thirty (30) day notice period has elapsed absent the receipt by Encana of an objection to said proposal by the owner(s) within the proposed spacing unit for this well.

Attached is a copy of the map illustrating the proposed wellbore spacing unit to assist you in your review and approval of Encana's sundry for the captioned well.

Thank you for your time and attention to this matter. Encana respectfully requests that the COGCC review the enclosed information.

Sincerely,



Toby Sachen
Regulatory Analyst

**Jillson-East Rinn 3H-22H-N268 Codell Spacing Unit 560
acres T2N-R68W Sec. 15: SW, S2NW; Sec. 22: W2**

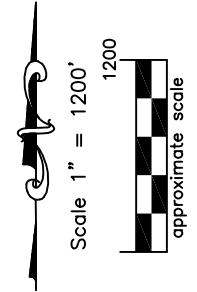
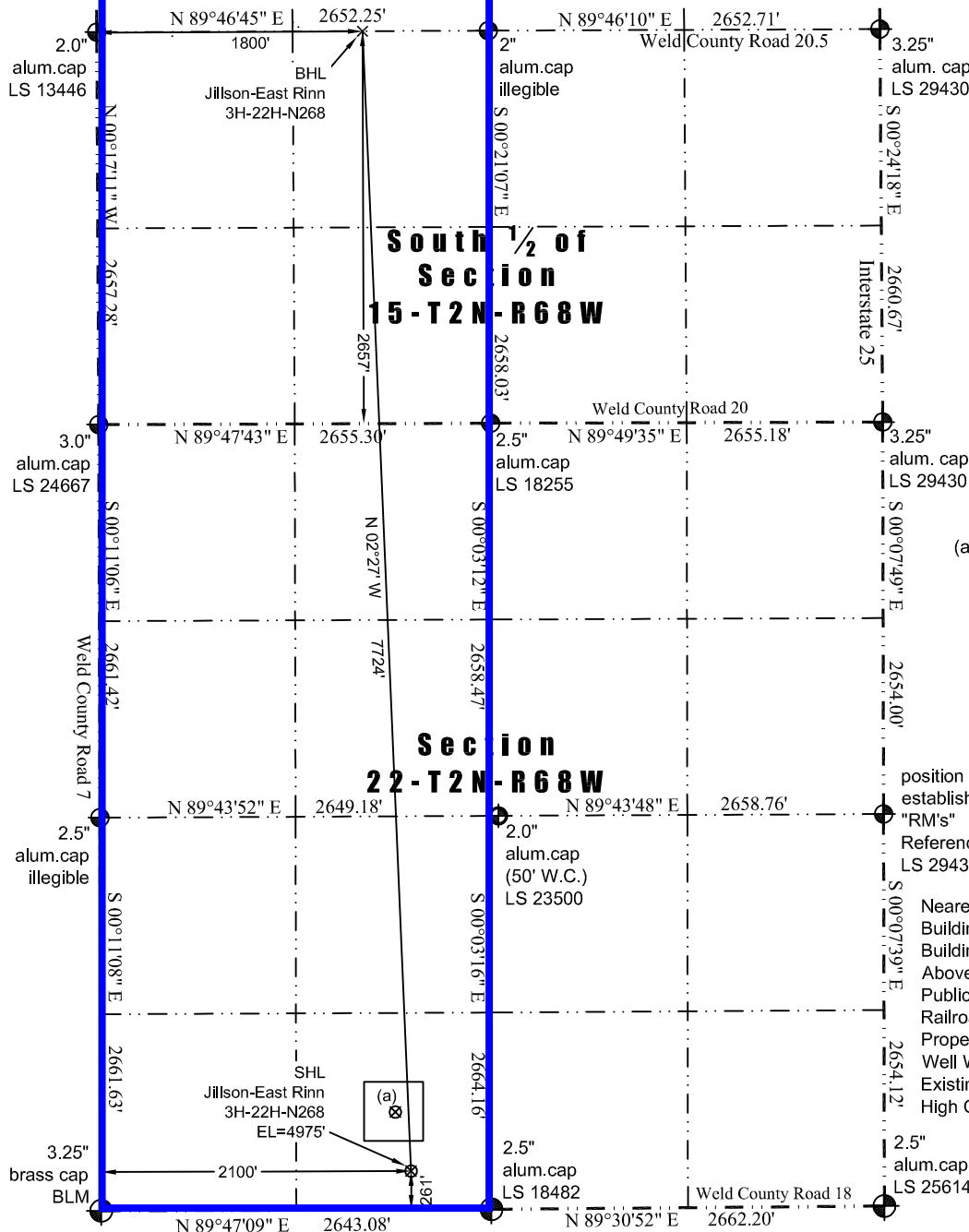

(a) Existing Well Data:

Jillson #6
Latitude: N 40.11869°
Longitude: W 104.99165°
FSL: 661'
FWL: 1994'
ELEV: 4975'
PDOP: 2.5

position
established by
"RM's"

Reference Markers
LS 29430

Nearest:

Building: 642' southeast
Building Unit: 726' southeast
Above Ground Utility: 307' southeast
Public Road: 250' south
Railroad: 20,091' southwest
Property Line: 261' south
Well Window: SHL is 204' outside
Existing Well: Jillson #6, 413' northwest
High Occupancy Building Unit: 1,990' southeast

LEGEND
— found survey monument
— calculated dimension
(c)

In accordance with a request from Jay Knutson of EnCana Oil & Gas (USA) Inc., Washburn Land Surveying, LLC has determined the location of the **Jillson-East Rinn 3H-22H-N268** well site to be SHL: 261' FSL and 2100' FWL, (BHL: 2657' FSL and 1800' FWL), as measured at ninety (90) degrees from the section lines of Sections 15 and 22, Township 2 North, Range 68 West of the 6th Principal Meridian, Weld County Colorado.

Proposed Surface Hole Data:

Latitude: N 40.117591° (BHL: 40.138781°)
Longitude: W 104.991276° (BHL: 104.992297°)
PDOP: 2.0

Notes:

- 1) Bearings and distances based on NAD 83 Colorado North State Plane Coordinate, using RTK GPS observations taken 6/6/13 by operator John Rice.
- 2) Conversion factor to ground (1.000285153).
- 3) Elevations based on NAVD 88 GPS heights and Geoid 2003 corrections.
- 4) See Location Drawing for visible improvements within 500 feet of Pad Site.
- 5) The surface use is a cultivated field.

NOTICE: According to Colorado law you must commence any legal action based upon any defect in this W.L.C. within three years after you first discover such defect. In no event may any action based upon any defect in this W.L.C. be commenced more than ten years from this said date of the certification shown hereon.

I hereby certify that this Well Location Certificate was prepared by me or under my direct supervision on 4/26/2014 for and on behalf of EnCana Oil & Gas (USA) Inc. That it is not a Land Survey Plat or an Improvement Survey Plat and that it is not to be relied upon for establishment of fences, buildings, or other future improvement lines.

John Robert McGehee LS#38219
Well: Jillson-East Rinn 3H-22H-N268 WLC