

Appendix 8: A15 Pit – Engineering Drawings

File Path S:\ActiveProjects\Encana\West Fork A15 Well Pad\18675-520-DTL-32401.dwg Saved by: MICHAEL COOK on: Aug. 15, 12 - 1:45 PM Plotted by: michael cook on: Aug. 29, 12 - 3:57 PM

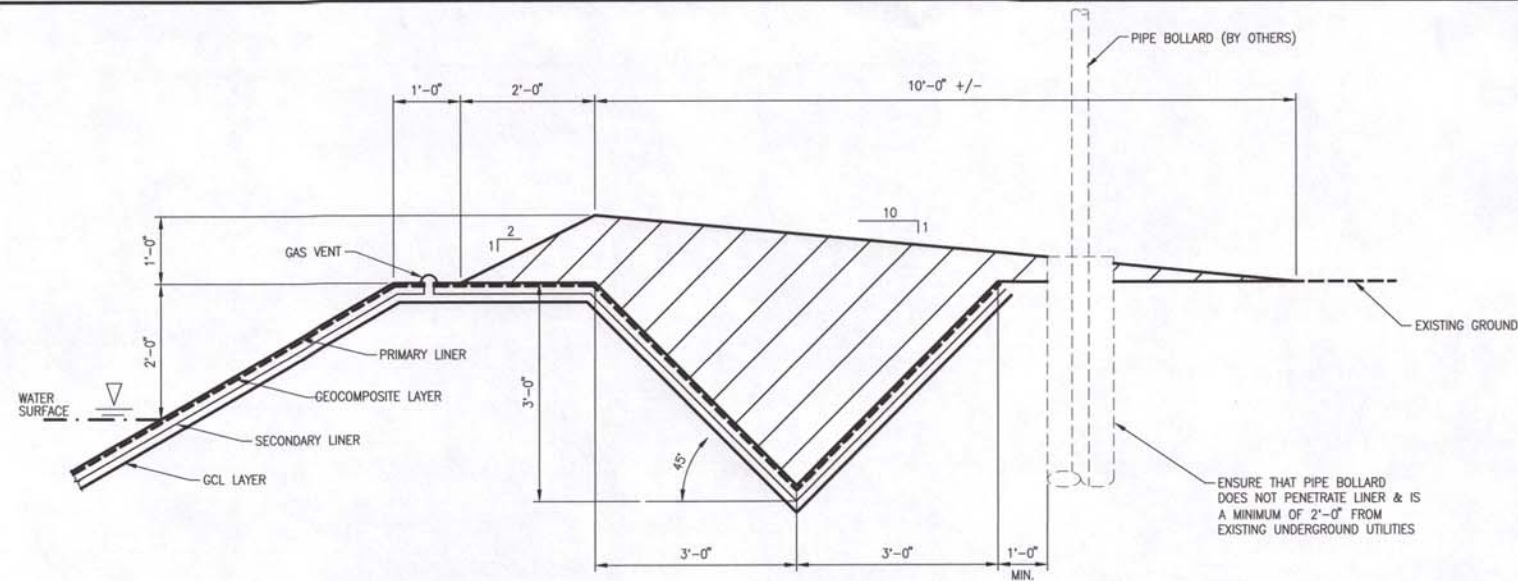

ANCHOR TRENCH DETAIL 1
SCALE : N.T.S. 520-SIT-32202

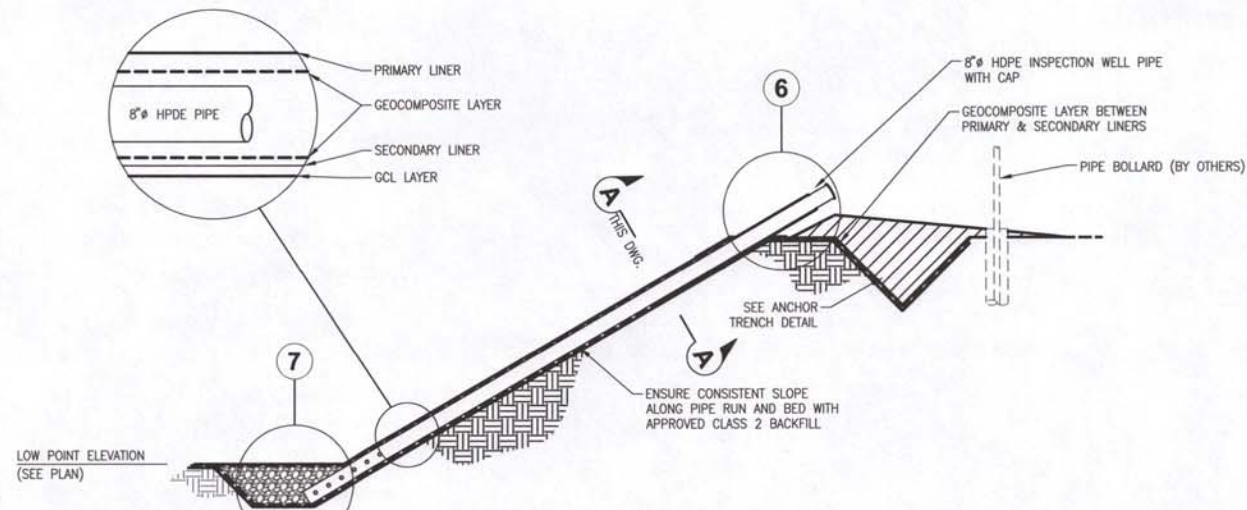

LEAK DETECTION WELL DETAIL W/ PIPE RESTING ON SLOPE GRADE 5
SCALE : N.T.S. 520-SIT-32202

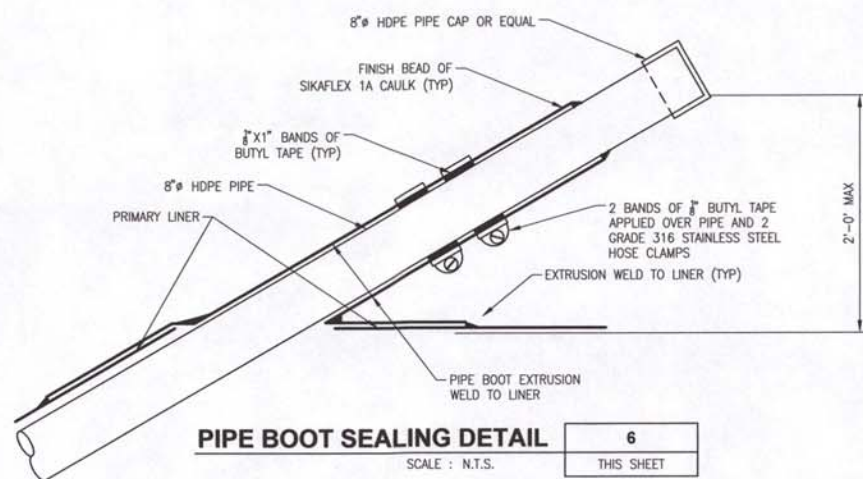

PIPE BOOT SEALING DETAIL 6
SCALE : N.T.S. THIS SHEET

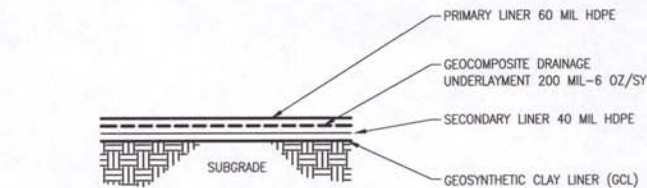

TYPICAL POND LINING SYSTEM DETAIL 2
SCALE : N.T.S. 520-SIT-32202

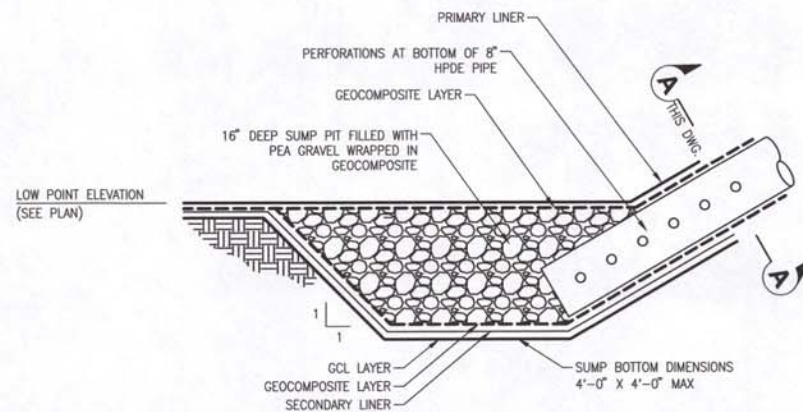

SUMP PIT FILLED WITH GRAVEL 7
SCALE : N.T.S. THIS SHEET

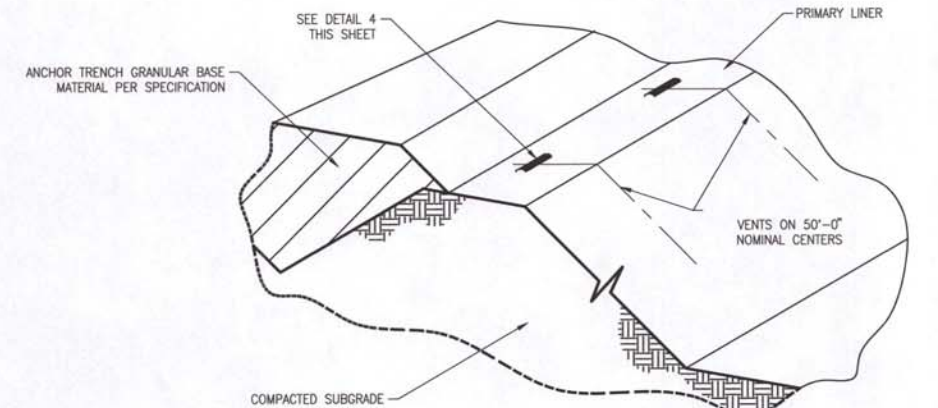

GAS VENT LOCATION DETAIL 3
SCALE : N.T.S. 520-SIT-32202

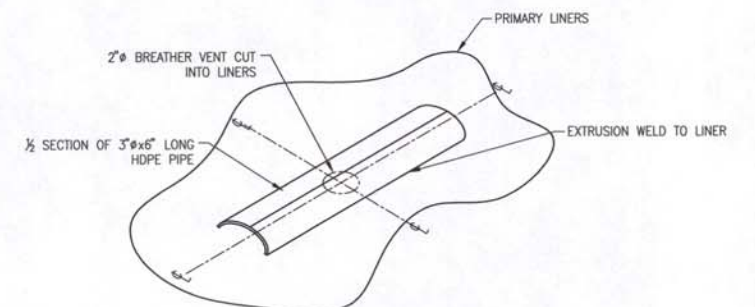

AIR/GAS VENT DETAIL 4
SCALE : N.T.S. THIS SHEET

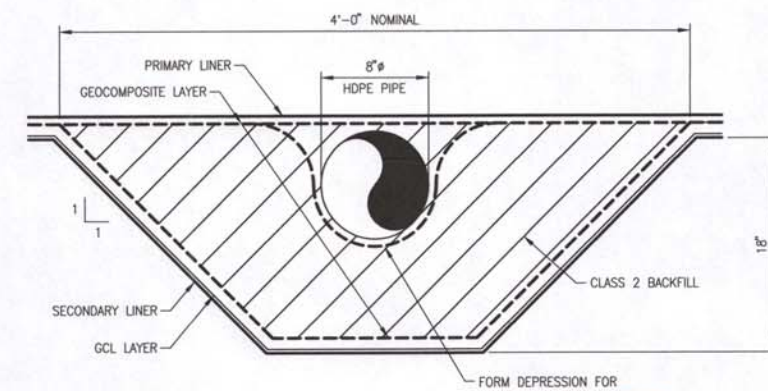

SECTION A-A
SCALE : N.T.S. THIS SHEET



AS-BUILT
08/29/12

REF. DWG. NO.	REFERENCE TITLE	NO	REVISION	DATE	DRAWN	CHKD	NO	REVISION	DATE	DRAWN	CHKD
							1	AS-BUILT	08/29/12	MWC	GDB
							0	ISSUED FOR CONSTRUCTION	01/05/12	CLL	GDB



DRAWN	CLL	DATE	11/10/11
CHECKED	GDB	DATE	11/15/11
APPROVED	GDB	DATE	11/18/11
SCALE	N.T.S.	SHEET	1
JOB NO.	18675		
CLIENT	ENCANA NATURAL GAS		
CLIENT JOB NO.	-		

CIVIL/STRUCTURAL
**WEST FORK PARACHUTE CREEK - A15 WELL PAD
PRODUCED WATER PIT
CIVIL DETAILS**
TSS R96W
GARFIELD COUNTY, COLORADO

encana. natural gas	
DRAWING NO. 18675-520-DTL-32401	REV. 1

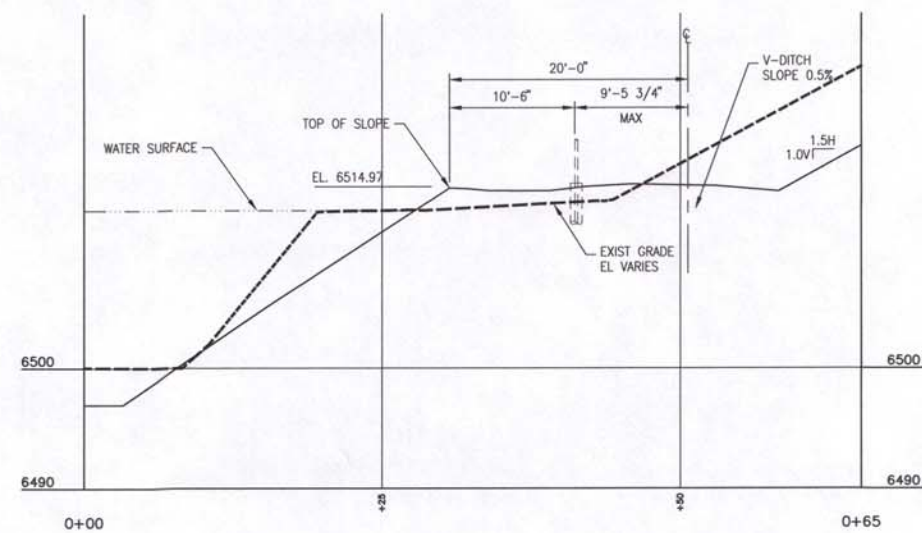

DETAIL	C-C
SCALE : 1/8" = 1'-0"	520-SIT-32202

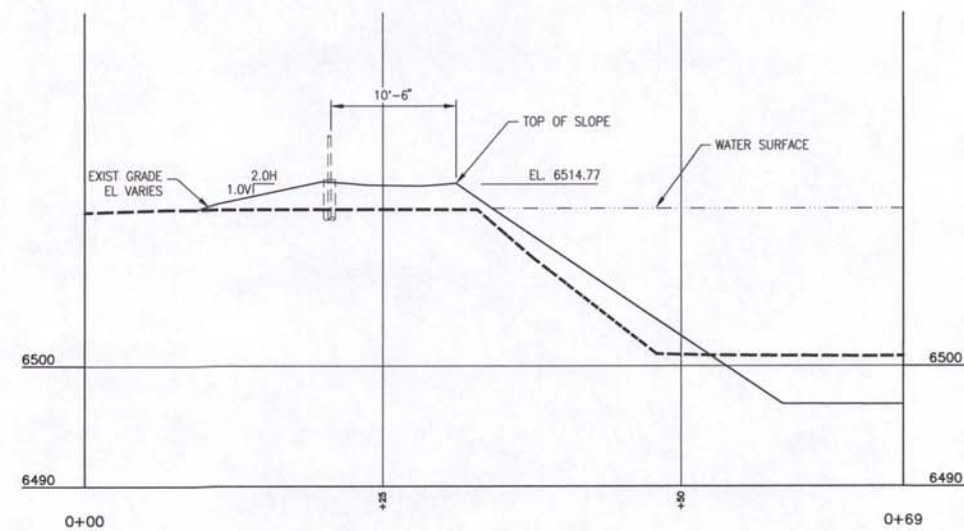

DETAIL	D-D
SCALE : 1/8"=1'-0"	520-SIT-32202



AS-BUILT
08/29/12

[illegible]

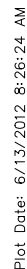
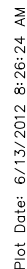

Plot Date: 6/13/2012 8:26:24 AM

Plot Date: 6/13/2012 8:26:24 AM

Plot Date: 6/13/2012 8:26:24 AM

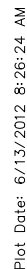
Plot Date: 6/13/2012 8:26:24 AM

Plot Date: 6/13/2012 8:29:25 AM

T:\M0000000 (ENR) 0.0 Sep 11th 2012 1:44

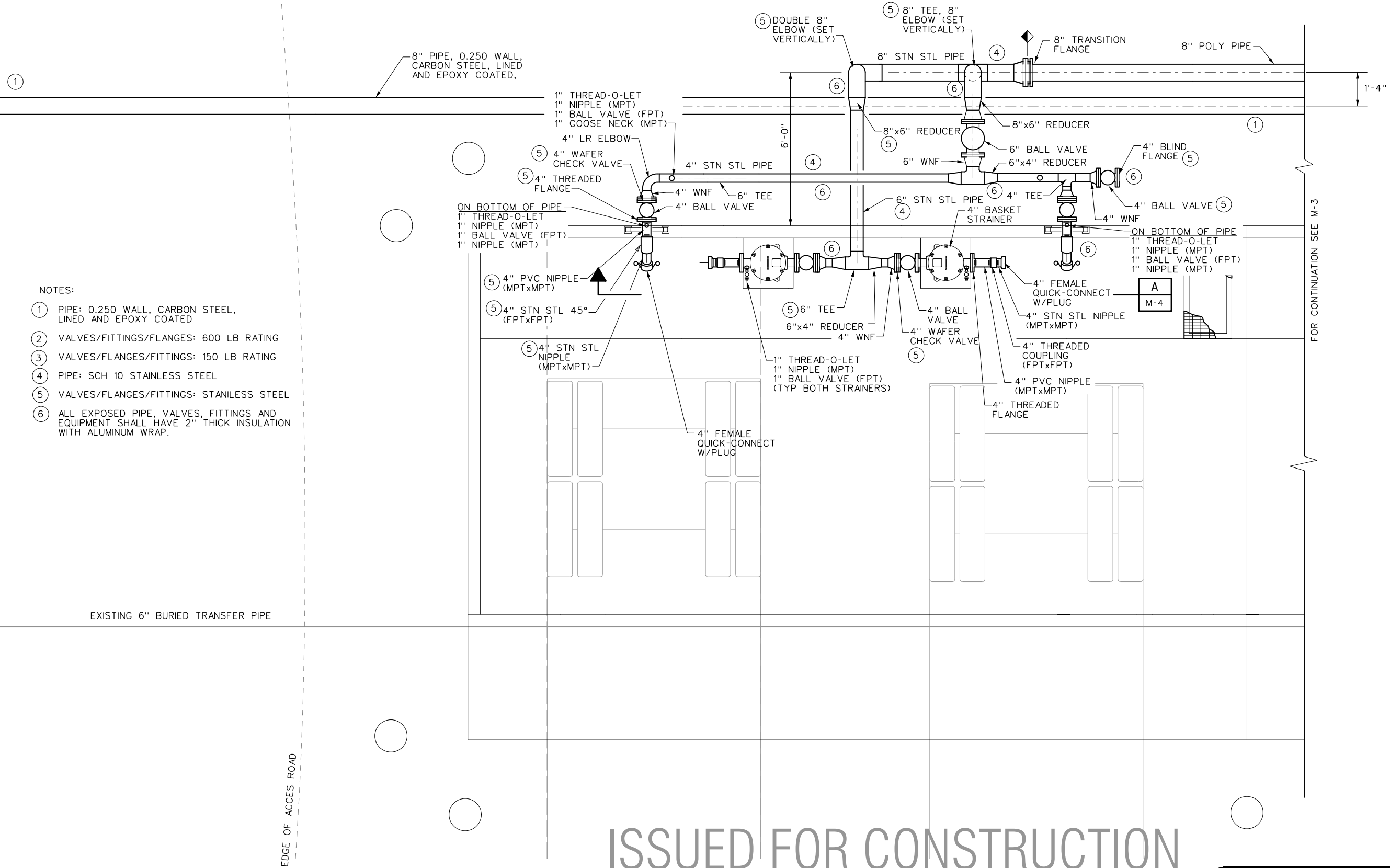

- NOTES:
- ① PIPE: 0.250 WALL, CARBON STEEL, LINED AND EPOXY COATED
 - ② VALVES/FITTINGS/FLANGES: 600 LB RATING
 - ③ VALVES/FLANGES/FITTINGS: 150 LB RATING
 - ④ PIPE: SCH 10 STAINLESS STEEL
 - ⑤ VALVES/FLANGES/FITTINGS: STAINLESS STEEL
 - ⑥ ALL EXPOSED PIPE, VALVES, FITTINGS AND EQUIPMENT SHALL HAVE 2" THICK INSULATION WITH ALUMINUM WRAP.

EXISTING 6" BURIED TRANSFER PIPE

EDGE OF ACCESS ROAD

FOR CONTINUATION SEE M-3

ISSUED FOR CONSTRUCTION

06-07-12

Plot Date: 6/13/2012 8:29:25 AM

REFERENCE DRAWINGS	DWG. NO.
CAUTION : READ BEFORE EXCAVATION ALL EXCAVATIONS MUST BE CARRIED OUT AS PER "ENCANA'S GROUND DISTURBANCE PRACTICE"	

NO.	DATE	PROJECT DESCRIPTION	PROJ.	AFE	EPCM Co.	EPCM No.	APPD.

ISSUE STAGE	DATE	BY	CHKD.	APPD.

PERMIT STAMP	ENGINEER'S STAMP

		MAIN FAC. _____	
		MAIN LSD. _____	
		FAC. TYPE _____	
		SITE LSD. _____	
		SCALE _____	
EPCM Co. _____		EPCM No. _____	
TITLE OFFLOAD PAD MECHANICAL LAYOUT			
AREA A15 PRODUCED WATER PIT		CLASS FILE NO. A15-M-2	

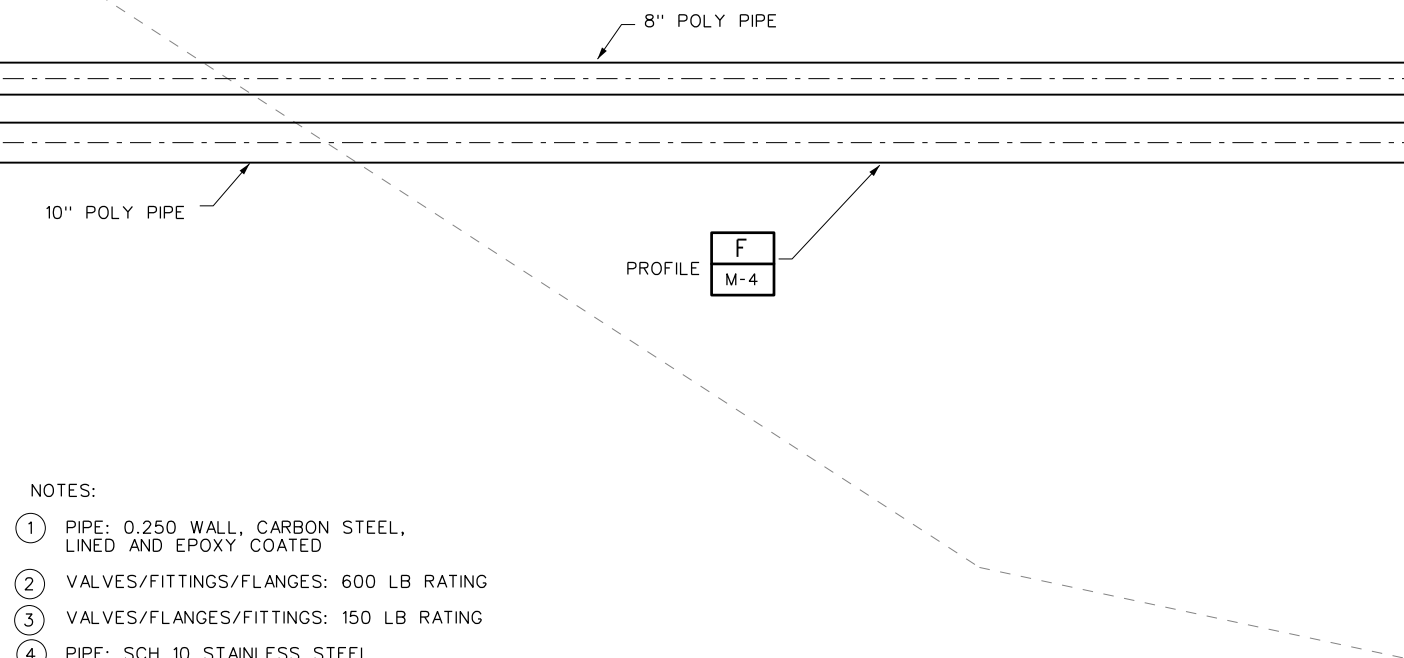

- NOTES:
- ① PIPE: 0.250 WALL, CARBON STEEL, LINED AND EPOXY COATED
 - ② VALVES/FITTINGS/FLANGES: 600 LB RATING
 - ③ VALVES/FLANGES/FITTINGS: 150 LB RATING
 - ④ PIPE: SCH 10 STAINLESS STEEL
 - ⑤ VALVES/FLANGES/FITTINGS: STAINLESS STEEL
 - ⑥ ALL EXPOSED PIPE, VALVES, FITTINGS AND EQUIPMENT SHALL HAVE 2" THICK INSULATION WITH ALUMINUM WRAP.

REMOVE EXISTING 6" TRANSFER PIPE AS NEEDED FOR NEW INSTALLATION

EXISTING 6" BURIED TRANSFER PIPE

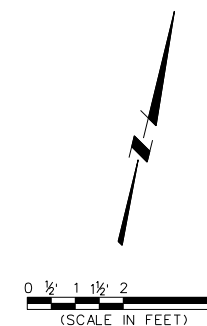

ISSUED FOR CONSTRUCTION

Plot Date: 6/7/2012 3:36:47 PM

REFERENCE DRAWINGS	DWG. NO.	NO.	DATE	PROJECT DESCRIPTION	PROJ.	AFE	EPCM Co.	EPCM No.	APPD.	ISSUE STAGE	DATE	BY	CHKD.	APPD.	PERMIT STAMP	ENGINEER'S STAMP
										REV. NUMBER						
CAUTION : READ BEFORE EXCAVATION ALL EXCAVATIONS MUST BE CARRIED OUT AS PER "ENCANA'S GROUND DISTURBANCE PRACTICE"															PERMIT STAMP AND PROFESSIONAL STAMP AFFIXED ABOVE SHALL APPLY ONLY TO REV(s)	

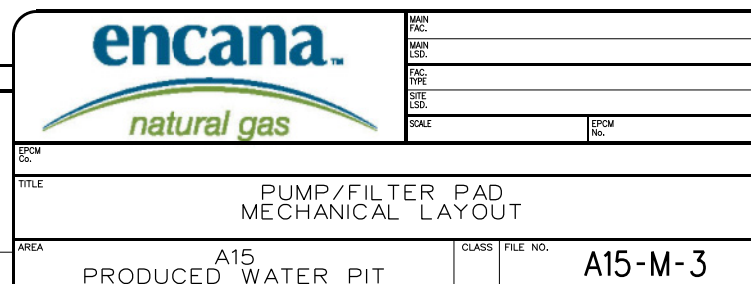

06-07-12

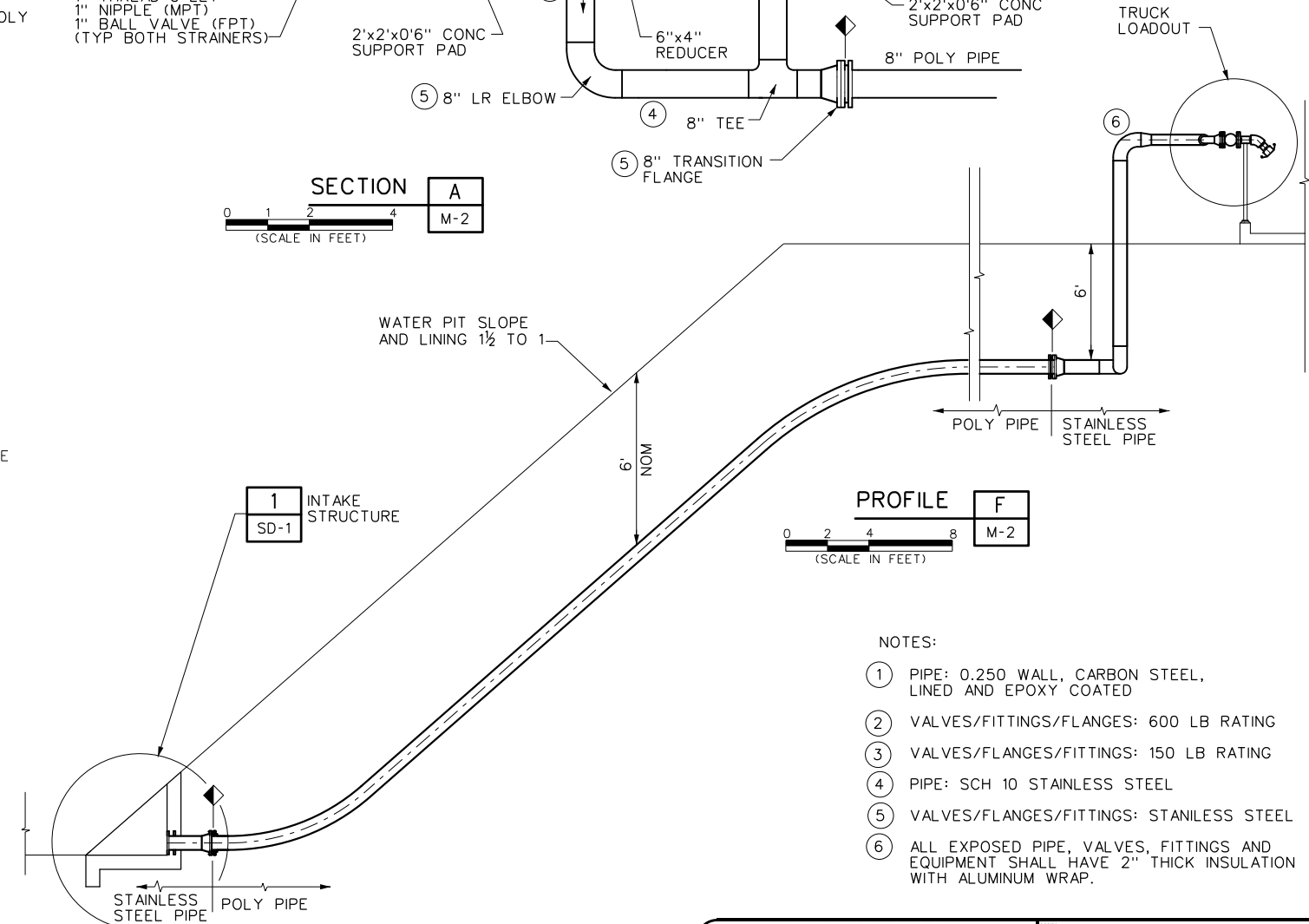
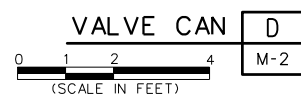
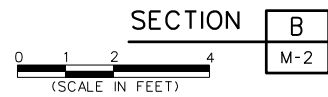

- NOTES:
- ① PIPE: 0.250 WALL, CARBON STEEL, LINED AND EPOXY COATED
 - ② VALVES/FITTINGS/FLANGES: 600 LB RATING
 - ③ VALVES/FLANGES/FITTINGS: 150 LB RATING
 - ④ PIPE: SCH 10 STAINLESS STEEL
 - ⑤ VALVES/FLANGES/FITTINGS: STAINLESS STEEL
 - ⑥ ALL EXPOSED PIPE, VALVES, FITTINGS AND EQUIPMENT SHALL HAVE 2" THICK INSULATION WITH ALUMINUM WRAP.

REFERENCE DRAWINGS	DWG. NO.	NO.	DATE	PROJECT DESCRIPTION	PROJ.	AFE	EPCM Co.	EPCM No.	APPD.	ISSUE STAGE	DATE	BY	CHKD.	APPD.	PERMIT STAMP	ENGINEER'S STAMP	
										REV. NUMBER							
CAUTION : READ BEFORE EXCAVATION ALL EXCAVATIONS MUST BE CARRIED OUT AS PER "ENCANA'S GROUND DISTURBANCE PRACTICE"															PERMIT STAMP AND PROFESSIONAL STAMP AFFIXED ABOVE SHALL APPLY ONLY TO REV(s)		

		MAIN FAC.			
		MAIN LSD.			
		FAC TYPE			
		SITE LSD.			
EPCIM Co.		SCALE		EPCIM No.	
TITLE					
MECHANICAL SECTIONS AND DETAILS					
AREA		A15 PRODUCED WATER PIT	CLASS	FILE NO.	A15-M-4

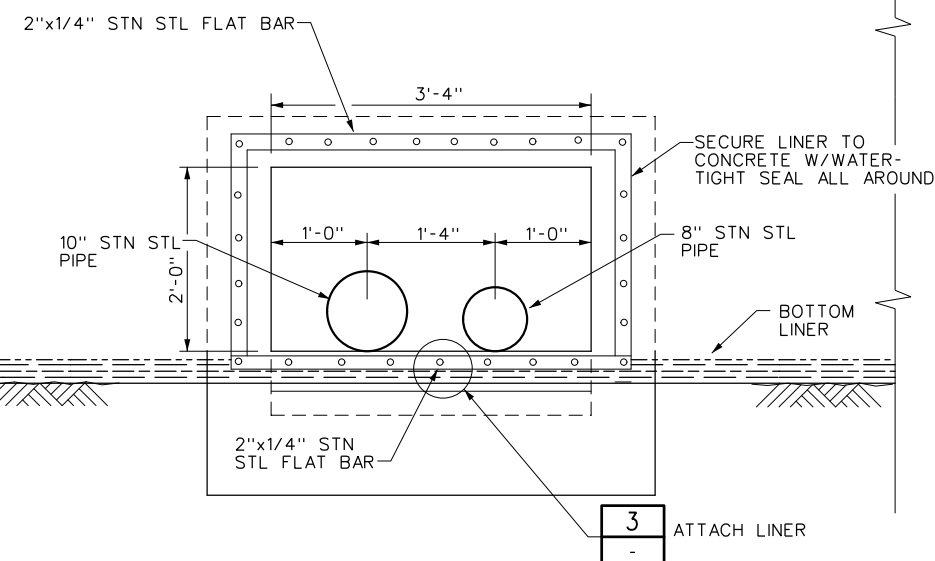
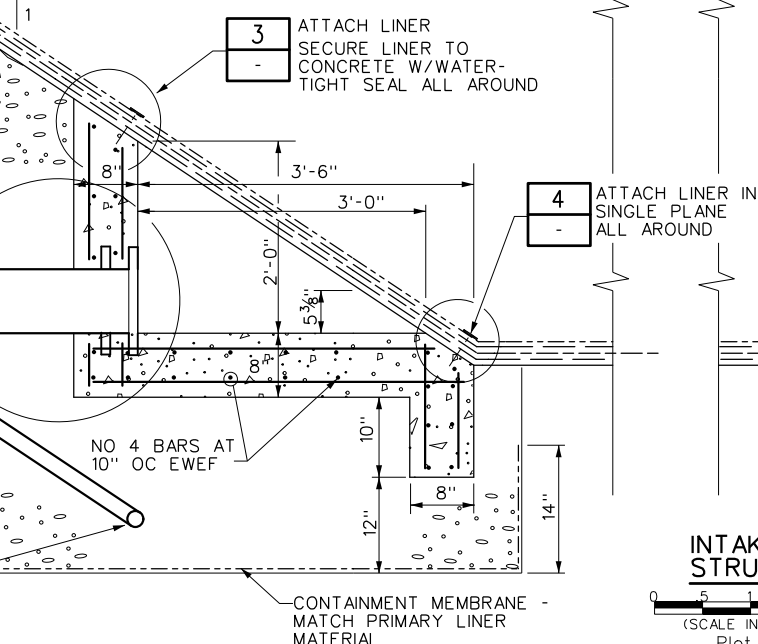
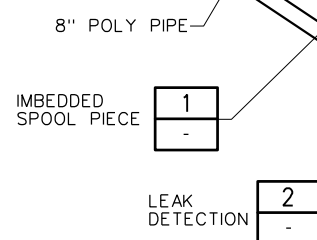
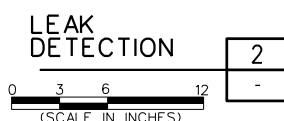
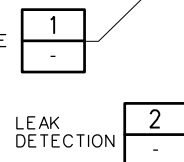
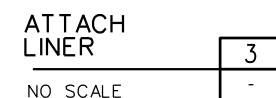
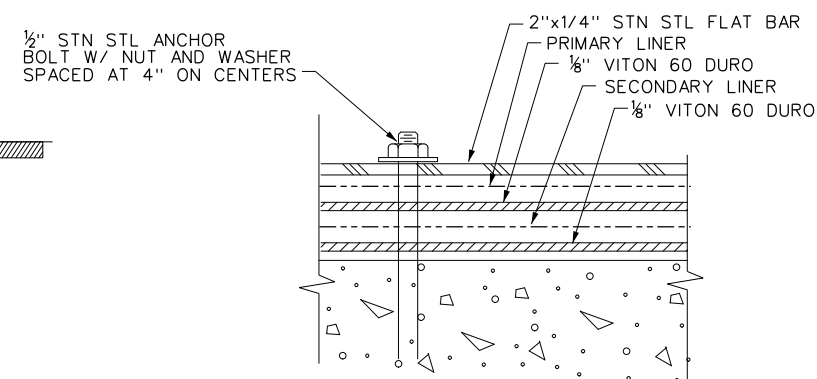
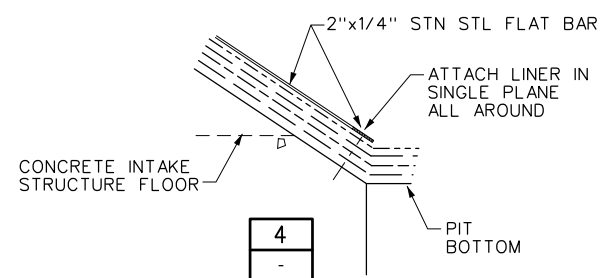
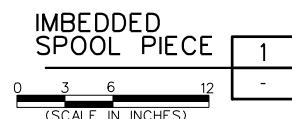

REFERENCE DRAWINGS		DWG. NO.	NO.	DATE	PROJECT DESCRIPTION	PROJ.	AFE	EPCM Co.	EPCM No.	APPD.	ISSUE STAGE	DATE	BY	CHKD.	APPD.	PERMIT STAMP	ENGINEER'S STAMP
											REV. NUMBER						
CAUTION : READ BEFORE EXCAVATION ALL EXCAVATIONS MUST BE CARRIED OUT AS PER "ENCANA'S GROUND DISTURBANCE PRACTICE"																	
																PERMIT STAMP AND PROFESSIONAL STAMP AFFIXED ABOVE SHALL APPLY ONLY TO REV(s)	

		MAIN FAC.		
		MAIN LSD.		
		FAC. TYPE		
		SITE LSD.		
		SCALE		EPDM No.
EPDM Co. _____				
TITLE INFLUENT/EFFLUENT STRUCTURE				
AREA A15 PRODUCED WATER PIT		CLASS	FILE NO. A15-SD-1	

06-07-12

Plot Date: 6/13/2012 8:34:33 AM



(SCALE IN FEET)



(SCALE IN FEET)



(SCALE IN FEET)



(SCALE IN FEET)

REFERENCE DRAWINGS		DWG. NO.	NO.	DATE	PROJECT DESCRIPTION	PROJ.	AFE	EPCM Co.	EPCM No.	APPD.	ISSUE STAGE	DATE	BY	CHKD.	APPD.	PERMIT STAMP	ENGINEER'S STAMP
											REV. NUMBER						
CAUTION : READ BEFORE EXCAVATION ALL EXCAVATIONS MUST BE CARRIED OUT AS PER "ENCANA'S GROUND DISTURBANCE PRACTICE"																	
																PERMIT STAMP AND PROFESSIONAL STAMP AFFIXED ABOVE SHALL APPLY ONLY TO REV(s)	

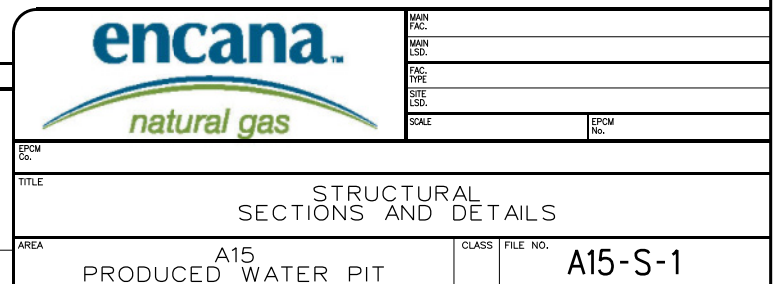

T-A010A.DWG (ENCANA: D Size Title Block) v.4

Drawings Must Comply with EnCana Drafting Standards (ECA-A-1)

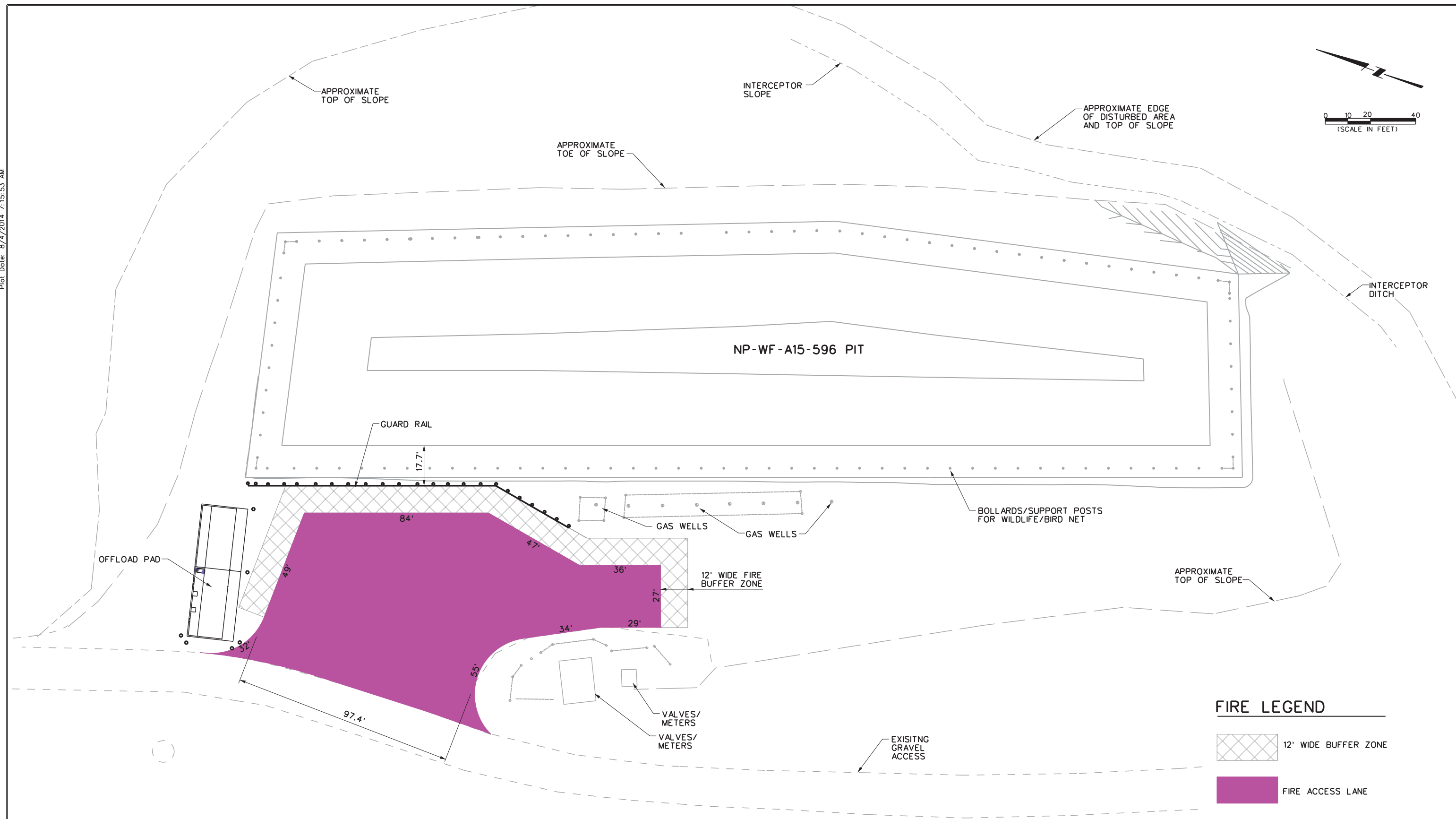

REFERENCE DRAWINGS		CHG. NO.	NO.	DATE	PROJECT DESCRIPTION	PROJ.	AFE	EPCM Co.	EPCM No.	APPO.	ISSUE STAGE	DATE	BY	CHKD.	APPO.	PERMIT STAMP	ENGINEER'S STAMP
											REV. NUMBER						
CAUTION : READ BEFORE EXCAVATION ALL EXCAVATIONS MUST BE CARRIED OUT AS PER "ENCANA'S GROUND DISTURBANCE PRACTICE"																	
																PERMIT STAMP AND PROFESSIONAL STAMP AFFIXED ABOVE SHALL APPLY ONLY TO REV(S)	

	<table border="1"> <tr> <td>WELL</td> <td>NP-WF-A15-596 PIT</td> </tr> <tr> <td>DATE</td> <td>TSS,R96W,6th PM, GARFIELD, CO</td> </tr> <tr> <td>WELL</td> <td>FRAC PIT</td> </tr> <tr> <td>DATE</td> <td>GARFIELD COUNTY, COLORADO</td> </tr> <tr> <td>STATUS</td> <td>AS SHOWN</td> </tr> </table>		WELL	NP-WF-A15-596 PIT	DATE	TSS,R96W,6th PM, GARFIELD, CO	WELL	FRAC PIT	DATE	GARFIELD COUNTY, COLORADO	STATUS	AS SHOWN
WELL	NP-WF-A15-596 PIT											
DATE	TSS,R96W,6th PM, GARFIELD, CO											
WELL	FRAC PIT											
DATE	GARFIELD COUNTY, COLORADO											
STATUS	AS SHOWN											
<div style="text-align: center;"> <p>FIRE ACCESS PLAN</p> <p>NP-WF-A15-596 PIT</p> </div>												
NORTH PICEANCE	CROSS	PLOT NO. NP-A15-P-100										