

February 27, 2015

Colorado Oil & Gas Conservation Commission  
The Chancery Building  
1120 Lincoln Street, Suite 801  
Denver, CO 80203

Attn: Mr. Matt Lepore, Director

RE: Regnier Farms 1H-19H-B268  
Township 2N, Range 68W, 6th P.M.  
Section 19: 62' FNL; 1783' FEL (Surface Hole Location)  
Section 19: 460' FSL; 925' FEL (Bottom Hole Location)  
Weld County

Mr. Lepore,

Encana Oil & Gas (USA) Inc. ("Encana") is planning to drill the captioned well in accordance with the provisions of COGCC Rule 318A.e(6).

Proposed spacing unit configuration: E2 Sec 19 T2N, R68W  
Formation(s): Codell  
Spacing unit acreage: 320

Encana is not the only owner within the proposed spacing unit, and as such provided notice to the remaining owner(s) within said proposed spacing unit as required under COGCC Rule 318A.e(6). The required thirty (30) day notice period has elapsed absent the receipt by Encana of an objection to said proposal by the owner(s) within the proposed spacing unit for this well.

Attached is a copy of the map illustrating the proposed wellbore spacing unit to assist you in your review and approval of Encana's proposed APD for the captioned well.

Thank you for your time and attention to this matter. Encana respectfully requests that the COGCC review the enclosed information and approve the Application for Permit to Drill the captioned well.

Sincerely,



Toby Sacher  
Regulatory Analyst



**Regnier Farms 1H-19H-B268 Spacing Unit**  
**Red Outline = Proposed 320 acre Codell Spacing Unit**  
**T2N R68W Section 19: E2**  
**Weld County, Colorado**

Washburn Land Surveying  
 www.WashburnSurveying.com  
 970-232-9645

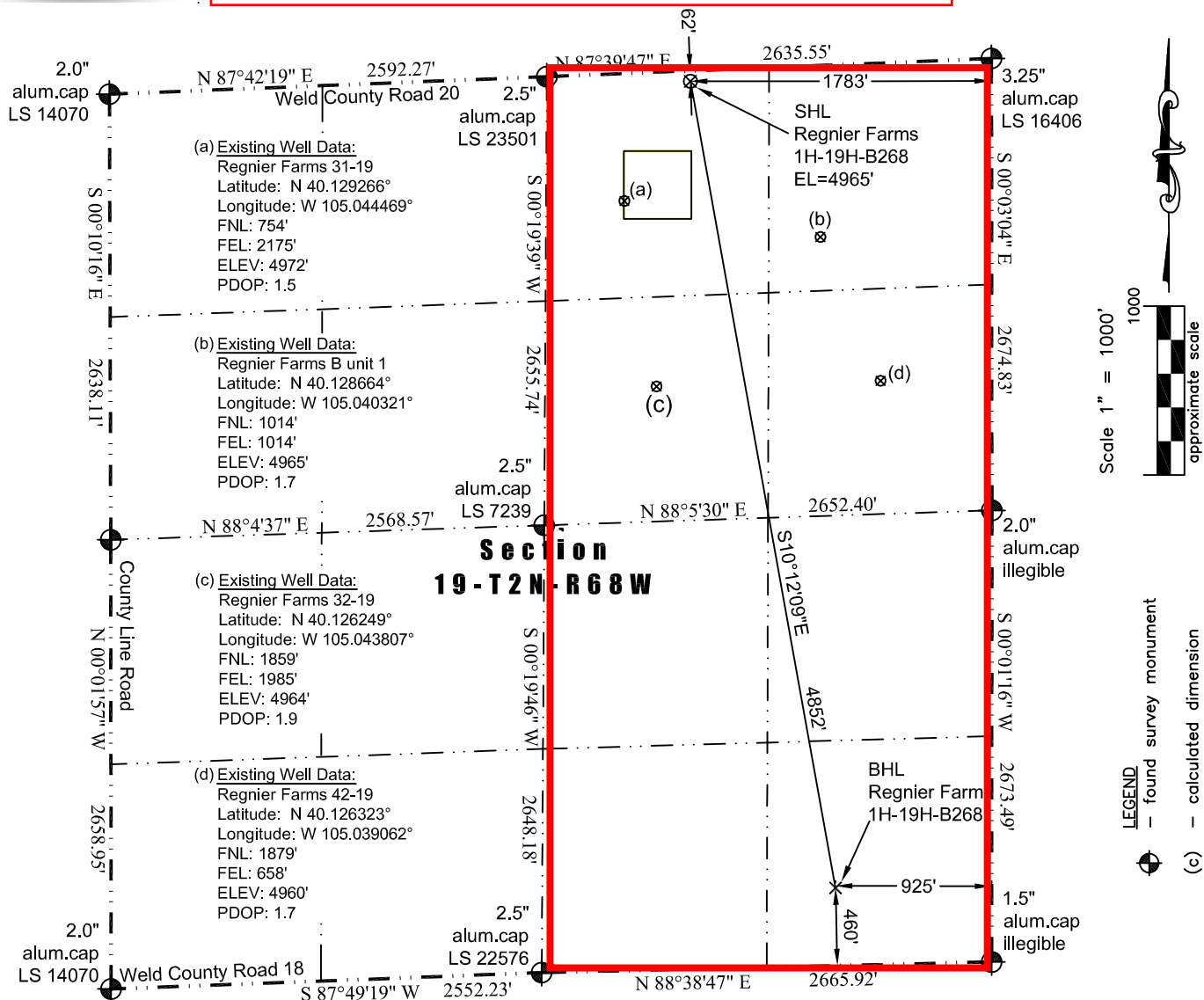

In accordance with a request from Jay Knutson of EnCana Oil & Gas (USA) Inc., Washburn Land Surveying, LLC has determined the location of the **Regnier Farms 1H-19H-B268** well site to be SHL: 62' FNL and 1783' FEL, (BHL: 460' FSL and 925' FEL), as measured at ninety (90) degrees from the section lines of Section 19 Township 2 North, Range 68 West of the 6th Principal Meridian, Weld County Colorado.

**Proposed Surface Hole Data:**

Latitude: N 40.131205° (BHL: 40.118084°)  
 Longitude: W 105.043058° (BHL: 105.040073°)  
 PDOP: 1.9

**Nearest:**

Building: 650' southwest  
 Building Unit: 742' southwest  
 Public Road: 877' northwest  
 Property Line: 62' north  
 Existing Well: Regnier Farms 31-19; 809' southwest

Above Ground Utility: 1198' southwest  
 Railroad: +5,280'  
 Well Window: SHL is 414' outside  
 High Occupancy Building Unit: +5,280'

**Notes:**

- 1) Bearings and distances based on NAD 83 Colorado North State Plane Coordinate.  
 using RTK GPS observations taken 10/30/14 by operator Chris Bettencourt
- 2) Conversion factor to ground (1.0002769699).
- 3) Elevations based on NAVD 88 GPS heights and Geoid 2009 corrections.
- 4) See Location Drawing for visible improvements within 500 feet of Pad Site.
- 5) The surface use is a cultivated field.

**NOTICE:** According to Colorado law you must commence any legal action based upon any defect in this W.L.C. within three years after you first discover such defect. In no event may any action based upon any defect in this W.L.C. be commenced more than ten years from this said date of the certification shown hereon.

I hereby certify that this Well Location Certificate was prepared by me or under my direct supervision on 10/31/2014 for and on behalf of EnCana Oil & Gas (USA) Inc. That it is not a Land Survey Plat or an Improvement Survey Plat and that it is not to be relied upon for establishment of fences, buildings, or other future improvement lines.

John Robert McGehee LS#38219  
 Well: Regnier Farms 1H-19H-B268 WLC