



7535 Hilltop Circle
Denver, CO 80221
www.petro-fs.com

March 19, 2015

Mr. Matt Lepore, Director
Colorado Oil and Gas Conservation Commission
1120 Lincoln Street, Suite 801
Denver, Colorado 80203

**RE: COGCC Rule 318A.e.: Proposed Spacing Unit
Bybee 1 Well: NESE Section 14, Township 2 North, Range 68 West
Weld County, Colorado**

Dear Mr. Lepore:

Extraction Oil and Gas, LLC (Extraction) is planning to drill the above referenced well in accordance with the provisions set out in Colorado Oil and Gas Conservation Commission (COGCC) Rule 318A.e. Extraction's Proposed Spacing Unit consists of:

W $\frac{1}{2}$ SW $\frac{1}{4}$ of Section 13, Township 2 North, Range 68 West
E $\frac{1}{2}$ SE $\frac{1}{4}$ of Section 14, Township 2 North, Range 68 West
E $\frac{1}{2}$ NE $\frac{1}{4}$ and NE $\frac{1}{4}$ SE $\frac{1}{4}$ of Section 23, Township 2 North, Range 68 West
W $\frac{1}{2}$ NW $\frac{1}{4}$ and NW $\frac{1}{4}$ SW $\frac{1}{4}$ of Section 24, Township 2 North, Range 68 West
Containing 400 acres, more or less

Extraction is not the only owner within the Proposed Spacing Unit and has provided notice to the remaining owners, as required by COGCC Rule 318A.e.(5). Copies of the required notification letters are on file at Extraction's office. The required thirty (30) day notice period has elapsed absent the receipt by Extraction of any objection to their proposal by the owners within the Proposed Spacing Unit for the subject well.

Enclosed is the Proposed Spacing Unit Exhibit to assist in your review and approval of Extraction's proposed Application for Permit to Drill for the Bybee 1 Well. Many thanks for your attention to this matter.

Respectfully,

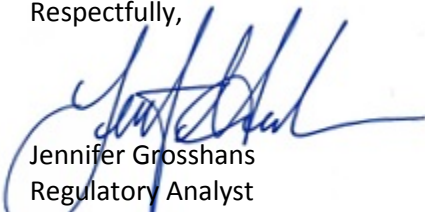

Jennifer Grosshans
Regulatory Analyst
Agent for Extraction Oil & Gas, LLC

:jg

Enclosure: Proposed Spacing Unit Exhibit

We are what we repeatedly do. Excellence, then, is not an act, but a habit.

-Aristotle

PROPOSED 318A.e. SPACING UNIT

SECTION 13, 14, 23 & 24, TOWNSHIP 2 NORTH, RANGE 68 WEST, 6TH P.M.

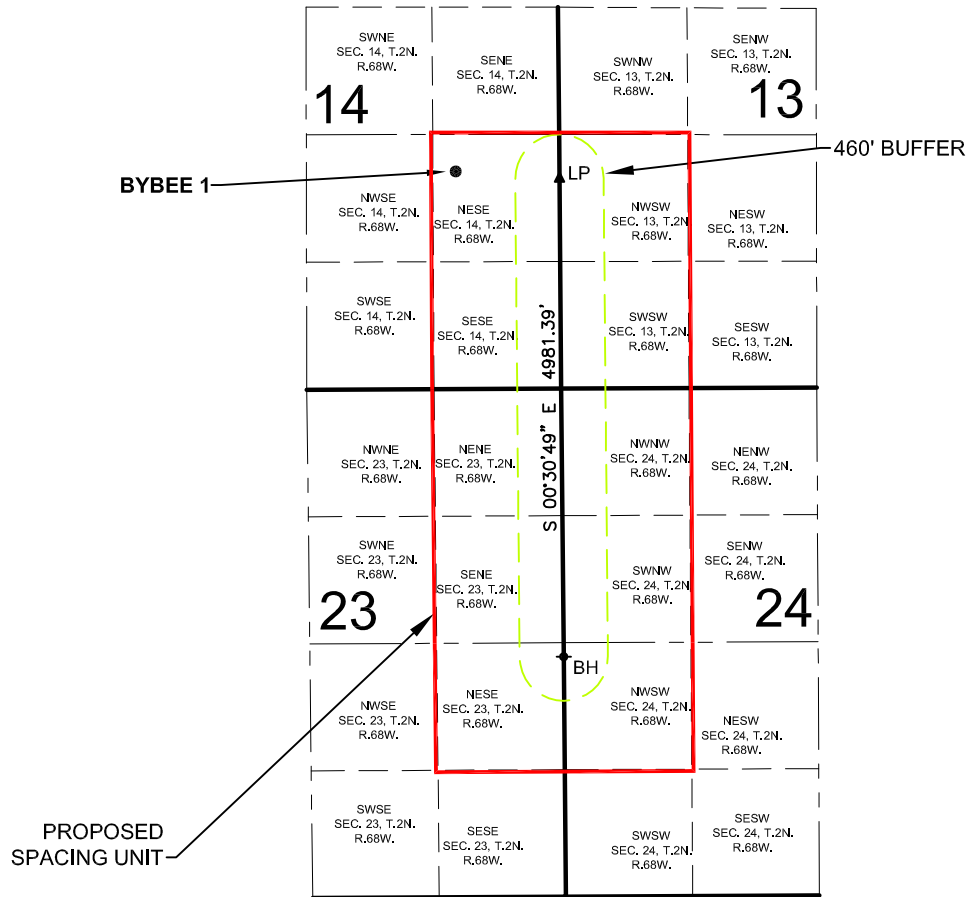

WELL **BYBEE 1** TO BE LOCATED 2267' FSL AND 1080' FEL, SEC. 14, T2N, R68W

SURFACE LOCATION

NAD83

LATITUDE= 40.137661°

LONGITUDE= 104.964872°

LANDING POINT LOCATION

NAD83

LATITUDE= 40.137439°

LONGITUDE= 104.961010°

BOTTOM HOLE LOCATION

NAD83

LATITUDE= 40.123765°

LONGITUDE= 104.960958°

LEGEND

- = PROPOSED WELL
- ▲ = LANDING POINT
- ◆ = BOTTOM HOLE
- LP = LANDING POINT
- BH = BOTTOM HOLE

SHEET 1 OF 8

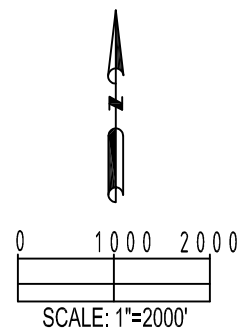

PREPARED BY: PFS Petroleum Field Services, LLC 7535 Hilltop Circle Denver, CO 80221	FIELD DATE: 07-17-14	SURFACE LOCATION: NE 1/4 SE 1/4, SEC. 14, T2N, R68W, 6TH P.M. WELD COUNTY, COLORADO
	DRAWING DATE: 10-23-14	
BY: MDCA	CHECKED: MLP	