

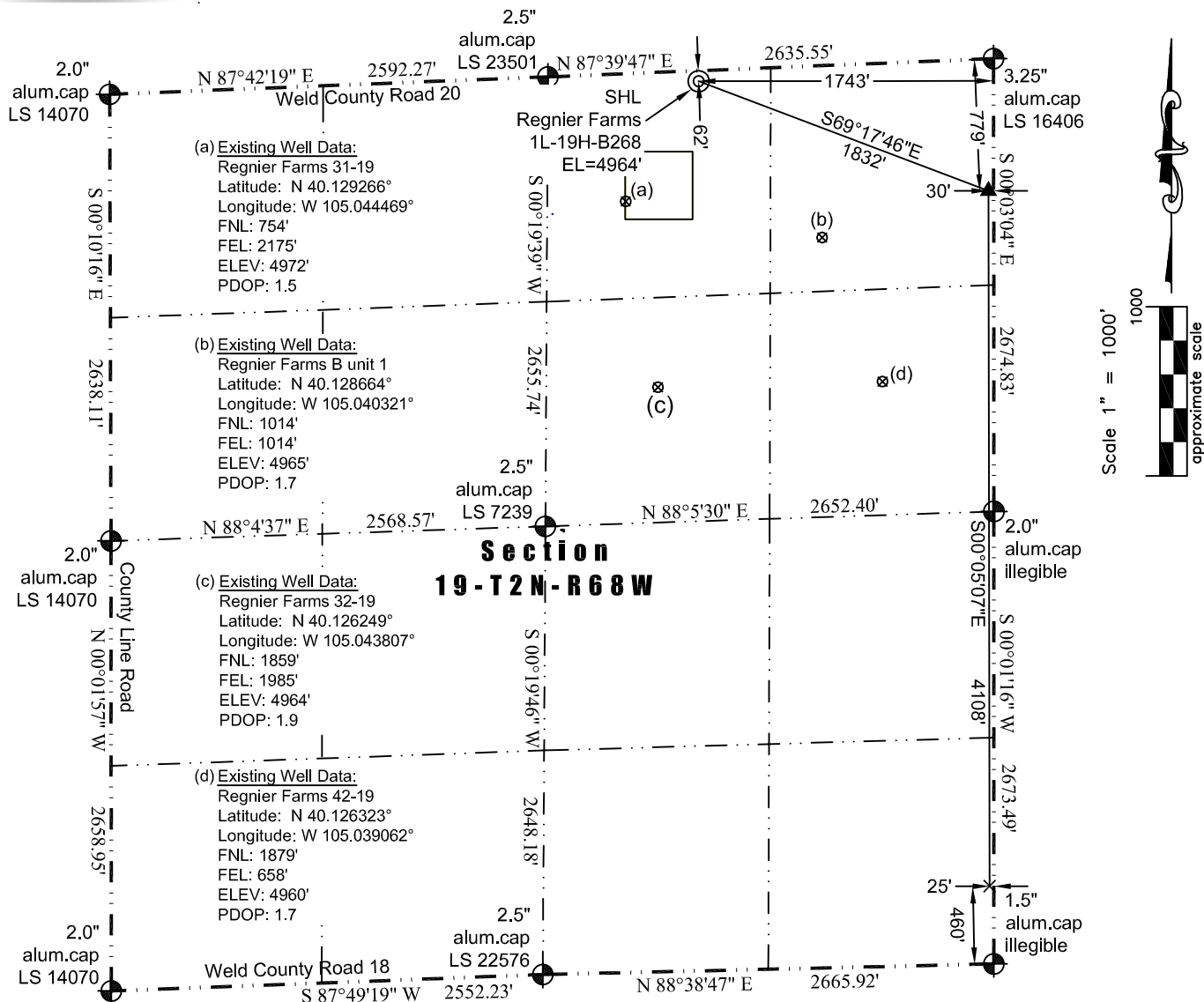

WELL LOCATION CERTIFICATE

THIS MAP DOES NOT REPRESENT A BOUNDARY SURVEY

Washburn Land Surveying
www.WashburnSurveying.com
970-232-9645



In accordance with a request from Jay Knutson of EnCana Oil & Gas (USA) Inc., Washburn Land Surveying, LLC has determined the location of the **Regnier Farms 1L-19H-B268** well site to be SHL: 62' FNL and 1743' FEL, (TPZ: 779' FNL and 30' FEL), (BHL: 460' FSL and 25' FEL), as measured at ninety (90) degrees from the section lines of Section 19 Township 2 North, Range 68 West of the 6th Principal Meridian, Weld County Colorado.

Proposed Well Data:

Latitude: SHL: N 40.131209° (TPZ: N 40.129407°) (BHL: N 40.118130°)
Longitude: SHL: W 105.042915° (TPZ: W 105.036800°) (BHL: W 105.036854°)
PDOP: 2.3

Nearest:

Building: 684' southwest
Building Unit: 782' southwest
Public Road: 917' northwest
Property Line: 62' north
Existing Well: Regnier Farms 31-19; 831' southwest

Above Ground Utility: 1229' southwest
Railroad: +5,280'
Well Window: SHL is 417' outside
High Occupancy Building Unit: +5,280'

Notes:

- 1) Bearings and distances based on NAD 83 Colorado North State Plane Coordinate.
- 2) Conversion factor to ground (1.0002769699).
- 3) Elevations based on NAVD 88 GPS heights and Geoid 2009 corrections.
- 4) See Location Drawing for visible improvements within 500 feet of Pad Site.
- 5) The surface use is a cultivated field.

NOTICE: According to Colorado law you must commence any legal action based upon any defect in this W.L.C. within three years after you first discover such defect. In no event may any action based upon any defect in this W.L.C. be commenced more than ten years from this said date of the certification shown hereon.

John Robert McGehee LS#38219
Well: Regnier Farms 1L-19H-B268 WLC