

Great Western Operating Company, LLC

Location Colorado
Field Wattenberg
Installation Schneider - South

Slot Slot #11
Well Schneider HD 11-369HC
Wellbore Schneider HD 11-369HC (PWB)

Scale 1 cm = 375 ft

East (feet) ->

-11250 -10500 -9750 -9000 -8250 -7500 -6750 -6000 -5250 -4500 -3750 -3000 -2250 -1500 -750 0 750 1500

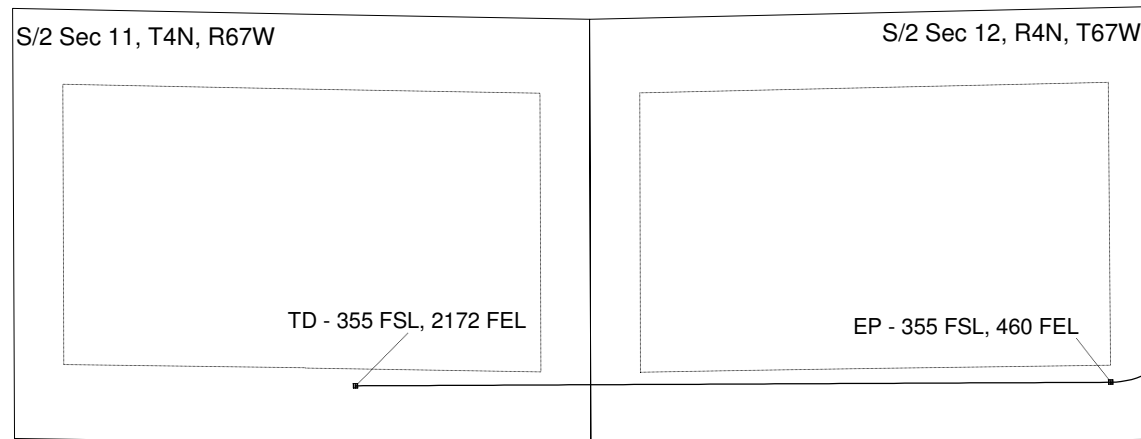

<- North(feet)

Scale 1 cm = 250 ft

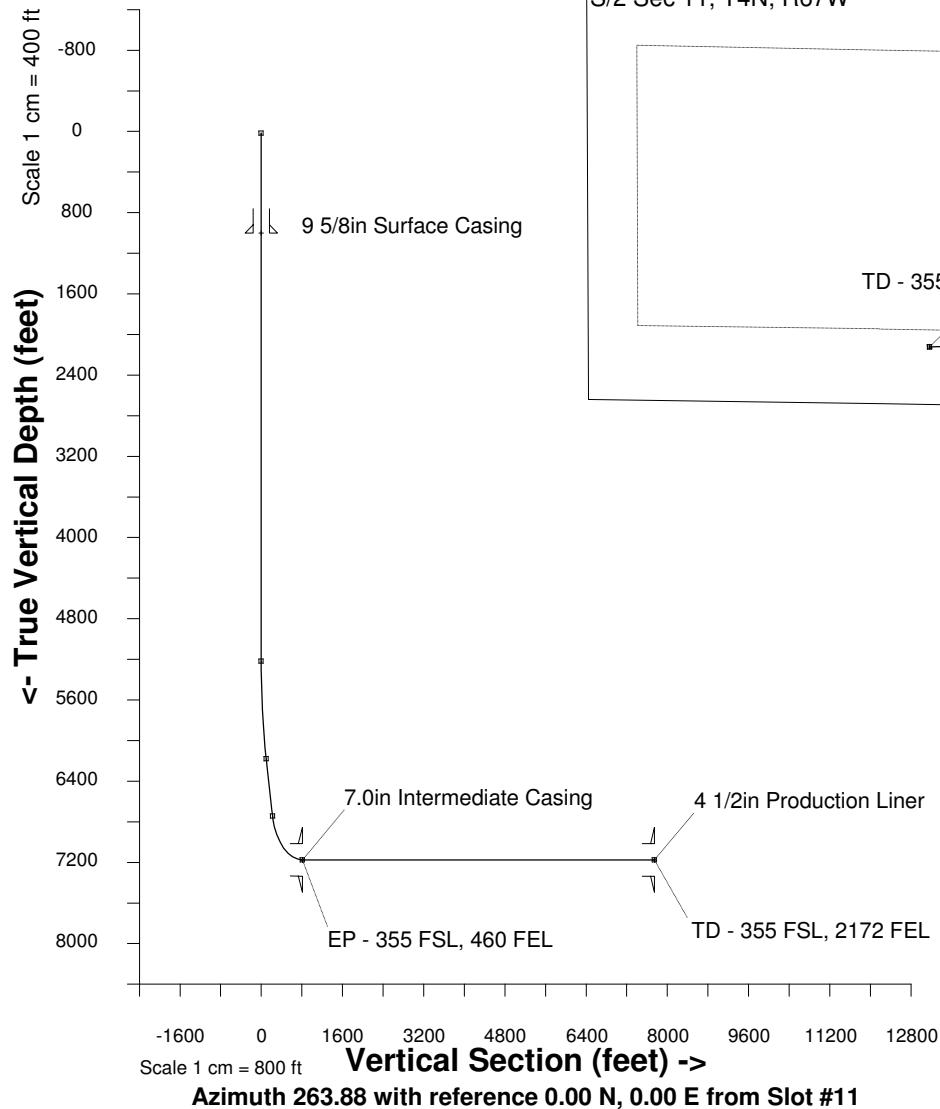

WELL PROFILE DATA

Point	MD	Inc	Azi	TVD	North	East	deg/100ft	V. Sect
Tie on	16.20	0.00	0.00	16.20	0.00	0.00	0.00	-0.00
KOP	5220.00	0.00	0.00	5220.00	0.00	0.00	0.00	-0.00
End of Build	6223.86	30.12	196.26	6178.27	-247.50	-72.17	3.00	98.15
End of Hold	6879.49	30.12	196.26	6745.40	-563.31	-164.26	0.00	223.40
Target EP - 355 FSL, 4	7697.87	90.00	269.82	7175.00	-804.10	-730.66	10.00	812.24
T.D. & Target TD - 355	14670.59	90.00	269.82	7175.00	-826.19	-7703.34	0.00	7747.52

Created by admin
Date plotted 20-Nov-2014
Plot reference is Schneider HD 11-369HC (PWB).
Ref wellpath is Schneider HD 11-369HC (PWP#1).
Coordinates are in feet reference Slot #11.
True Vertical Depths are reference Rig Datum.
Measured Depths are reference Rig Datum.
Rig Datum: Planned Datum #1
Rig Datum to Mean Sea Level: 4751.30 ft.
Plot North is aligned to GRID North.