

T4N, R66W, 6th P.M.

LEGEND:

- 90° SYMBOL
- PROPOSED WELLHEAD.
- TARGET BOTTOM HOLE.
- ENTRY POINT
- SECTION CORNERS LOCATED.

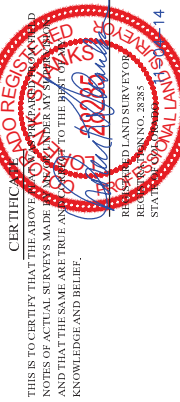
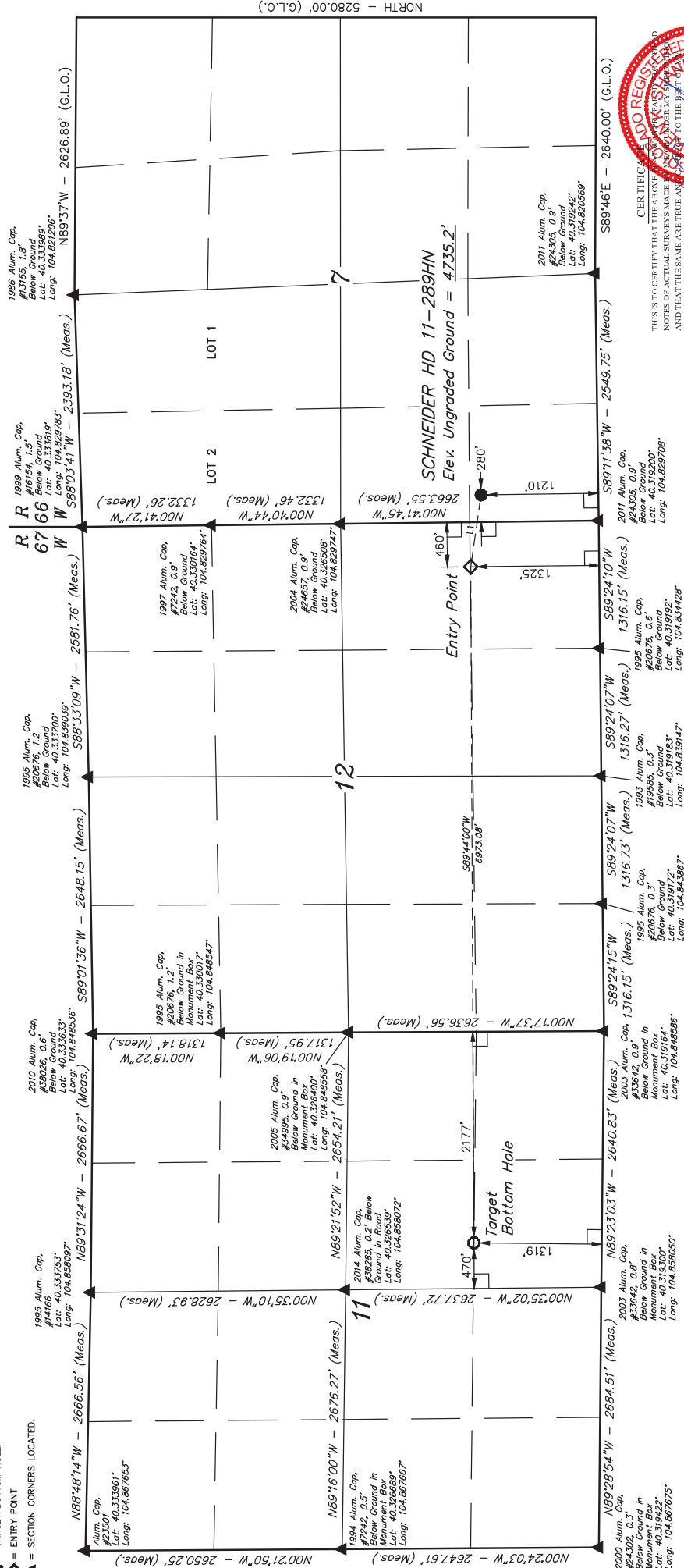

LINE TABLE		
LINE	DIRECTION	LENGTH
L1	N81°51'43"W	748.88'

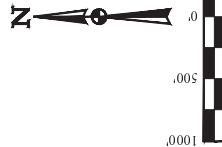

BASIS OF BEARINGS  
BASIS OF ELEVATION

USGS COOPERATIVE BASE NETWORK CONTROL STATION.  
DESIGNATION "VERMILYEA", NGS DATA SHEET LISTS THE  
NAVD 88 ELEVATION AS BEING 5026 FEET.

**JUNTAH**  
SURVEYING & LAND SERVICES, INC.  
Corporate Office: 85 South 200 East  
Vernal, UT 84078 • (435) 789-1017

GREAT WESTERN OIL & GAS COMPANY

SCNEIDER HD 11-289HN  
SW 1/4 SW 1/4 SECTION 7, T4N, R66W, 6th P.M.  
WELD COUNTY, COLORADO

PDOP = 1.2	
NAD 83 (SURFACE LOCATION)	
LATITUDE	-40°19'21.09" (40.323255)
LONGITUDE	-104°49'43.40" (104.828722)
NAD 27 (SURFACE LOCATION)	
LATITUDE	-40°19'21.15" (40.323242)
LONGITUDE	-104°49'41.50" (104.828194)

SURVEYED BY: J.W.	DATE: 08-18-14
DRAWN BY: J.W.	DATE DRAWN: 06-05-14
SCALE: 1" = 1000'	REVISED: 10-16-14

WELL LOCATION PLAT