

Great Western Operating Company, LLC

Location	Colorado	Slot	Slot #05
Field	Wattenberg	Well	Schneider HD 11-272HN
Installation	Schneider - South	Wellbore	Schneider HD 11-272HN (PWB)

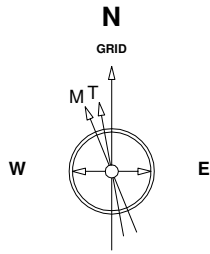

22-Jul-2014
IGRF Model [1900.0-2015.0] Dip: -29.72 deg Field: 32220.6 nT
Magnetic North is 4.47 deg West of True North
GRID North is 0.43 deg East of True North
To correct azimuth from True to GRID subtract 0.43 deg
To correct azimuth from Magnetic to GRID subtract 4.91 deg

Scale 1 cm = 375 ft

East (feet) ->

-11250 -10500 -9750 -9000 -8250 -7500 -6750 -6000 -5250 -4500 -3750 -3000 -2250 -1500 -750 0 750 1500

2000

1500

1000

500

0

-500

-1000

-1500

<- North(feet)

Scale 1 cm = 250 ft

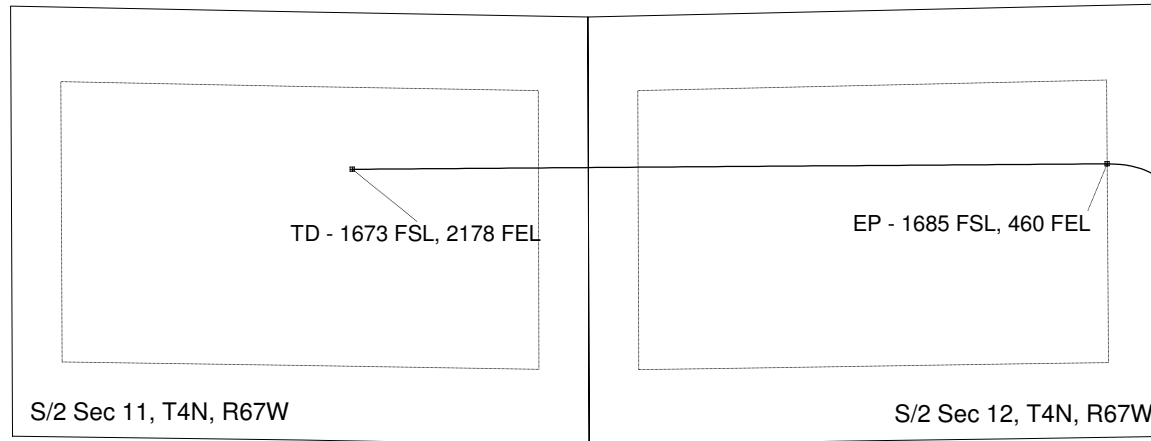
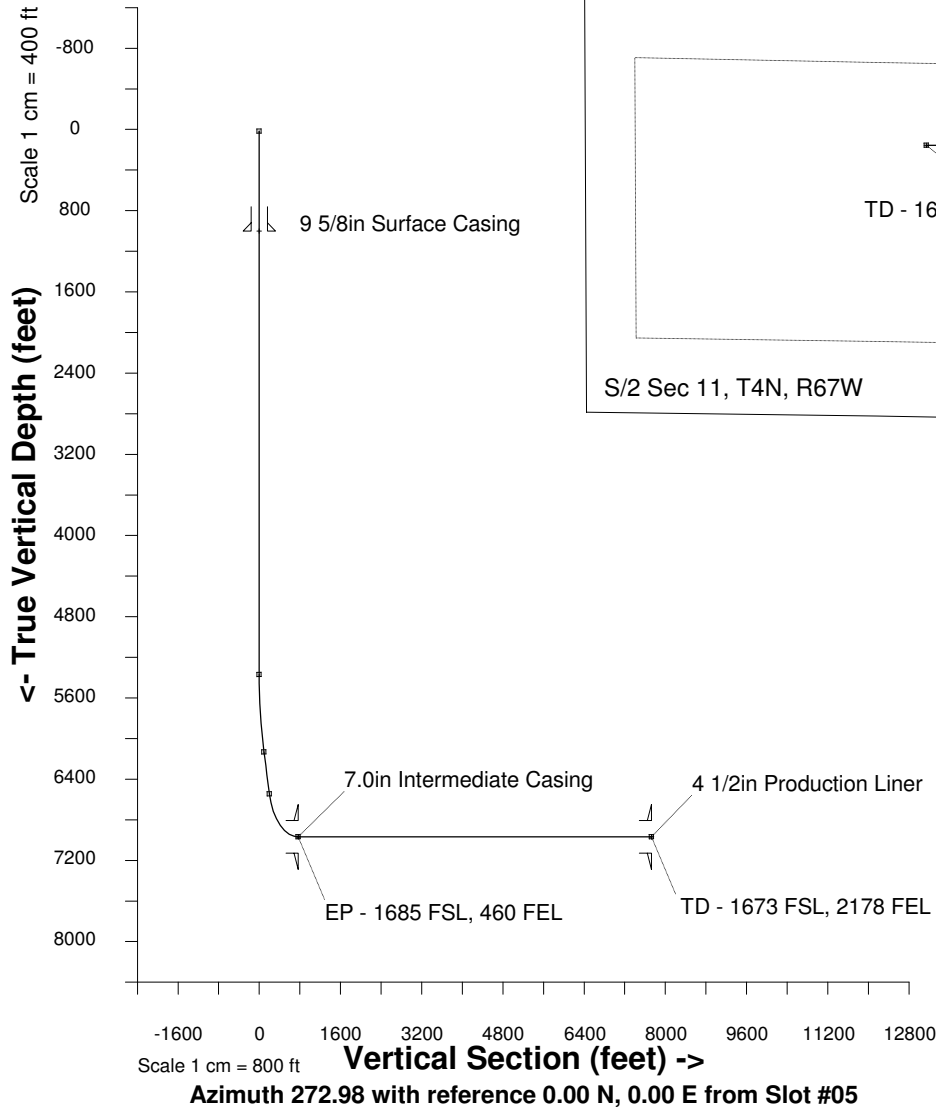

WELL PROFILE DATA

Point	MD	Inc	Azi	TVD	North	East	deg/100ft	V. Sect
Tie on	16.20	0.00	0.00	16.20	0.00	0.00	0.00	0.00
KOP	5370.00	0.00	0.00	5370.00	0.00	0.00	0.00	0.00
End of Build	6155.60	23.57	326.93	6133.63	133.51	-86.92	3.00	93.75
End of Hold	6606.08	23.57	326.93	6546.54	284.46	-185.19	0.00	199.75
Target EP - 1685 FSL,	7381.04	90.00	269.72	6968.00	436.29	-745.31	10.00	767.01
T.D. & Target TD - 1673	14351.40	90.00	269.72	6968.00	402.20	-7715.58	0.00	7726.05

Created by admin
Date plotted 20-Nov-2014
Plot reference is Schneider HD 11-272HN (PWB).
Ref wellpath is Schneider HD 11-272HN (PWP#1).
Coordinates are in feet reference Slot #05.
True Vertical Depths are reference Rig Datum.
Measured Depths are reference Rig Datum.
Rig Datum: RKB
Rig Datum to Mean Sea Level: 4751.30 ft.
Plot North is aligned to GRID North.