

**Well Name:** JOHNSTON UPRR 12-19

VERTICAL - ORIGINAL HOLE, 3/17/2015 9:49:43 AM

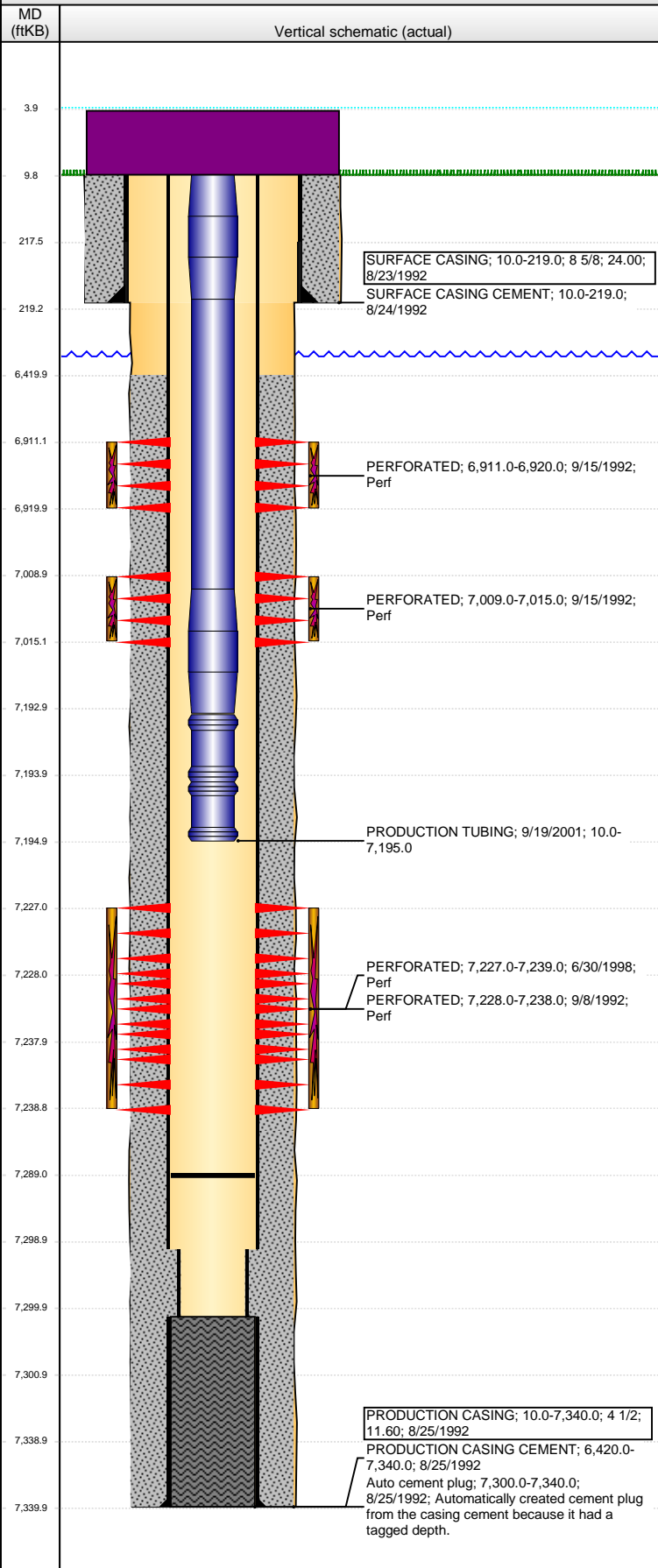

## Well Header

API 05-123-16005	Business Unit DJ BASIN	District 15	Well Config VERTICAL
Original KB Elevation (ft) 4,730.00	KB - GL / MSL (ftKB) 10.00	Spud Date 8/22/1992	P & A Date

## Comment

WELL DATA SKETCHY, SPUD, INITIAL AND FIRST PROD DATES ESTIMATES NO LOGS IN WELL FILE, STATE HAS LOGS ON FILE.  
ANADARKO REPORTING 1 JT 3.5" FRAC BAFFLE-RODUCTION CASING AT 7300. THE REMAINDER IS 4.5  
TBG FAILED PRESSURE TEST 9/23/2005. NO RECORD OF REPLACING TUBING IN FILE.

## Directions To Well

## Congressional Location

Quarter 1	Quarter 2	Quarter 3	Quarter 4	Section	Township	Twnshp N...	Range	Rng E/W Dir
		SW	NW	19	4	N	66	W

## Bottom Hole Location

North-South Distance (ft)	From N or S Line	East-West Distance (ft)	From E or W Line

## Plug Back Total Depths

Date	Depth (ftKB)	Method	Com
8/27/1992	7,300.0	FLOAT COLLAR	
9/3/1992	7,242.0	CASED HOLE LOG	
9/23/2005	7,289.0	TAG	

## Wellbore Sections

Section Des	Size (in)	Act Top, MD (ftKB)	Act Btm, MD (ftKB)
SURFACE	12 1/4	10.0	219.0
PRODUCTION	7 7/8	219.0	7,340.0

## Zone Statuses

Zone Name	Status Date	Status	Job
NIOBRARA	10/13/1992	PR	
CODELL	10/13/1992	PR	

## Casing Strings

### SURFACE CASING, 219.0ftKB

Casing Description	Run Date	OD (in)	Wt/Len (l...)	Grade	Top, MD (ft...)	MD (ftKB)
SURFACE CASING	8/23/1992	8 5/8	24.00		10.0	219.0

### PRODUCTION CASING, 7,340.0ftKB

Casing Description	Run Date	OD (in)	Wt/Len (l...)	Grade	Top, MD (ft...)	MD (ftKB)
PRODUCTION CASING	8/25/1992	4 1/2	11.60		10.0	7,340.0

## Cement

Description	Top Depth (ftKB)	Bottom Depth (ftKB)
SURFACE CASING CEMENT	10.0	219.0
Description	Top Depth (ftKB)	Bottom Depth (ftKB)
PRODUCTION CASING CEMENT	6,420.0	7,340.0

## Tubing Strings

Tubing Description	Run Date	String...	ID (in)	Wt (lb/ft)	Grade	Len (ft)	Set De...
PRODUCTION TUBING	9/19/2001	2 3/8				7,185.00	

## Tubing Components

Item Des	OD (in)	Wt (lb/ft)	Grade	Jts	Len (ft)	Btm (ftKB)	Btm (TVD) (ftKB)
TUBING, J-55, 4.7	2 3/8			230	7,183.00	7,193.0	
SEATING NIPPLE,	2 3/8			1	1.00	7,194.0	
NOTCHED COLLAR,	2 3/8			1	1.00	7,195.0	

## Perforation Data

Zone	Bnch/St g	Entered Shot Total	Top (ftKB)	Btm (ftKB)	Date
NIOBRARA, ORIGINAL HOLE		15	6,911.00	6,920.00	9/15/1992
NIOBRARA, ORIGINAL HOLE		15	7,009.00	7,015.00	9/15/1992
CODELL, ORIGINAL HOLE		48	7,227.00	7,239.00	6/30/1998
CODELL, ORIGINAL HOLE		20	7,228.00	7,238.00	9/8/1992

**Well Name: JOHNSTON UPRR 12-19**

VERTICAL - ORIGINAL HOLE, 3/17/2015 9:49:45 AM

## Stimulations & Treatments

Date	Zone	Primary Job Type
9/9/1992	CODELL, ORIGINAL HOLE	DRILLING/COMPLETION - ORIGINAL

Technical Result	Tech Result Details	Tech Result Note
------------------	---------------------	------------------

Comment

Date	Zone	Primary Job Type
9/16/1992	NIOBRARA, ORIGINAL HOLE	DRILLING/COMPLETION - ORIGINAL

Technical Result	Tech Result Details	Tech Result Note
------------------	---------------------	------------------

Comment

Date	Zone	Primary Job Type
7/8/1998	CODELL, ORIGINAL HOLE	DRILLING/COMPLETION - ORIGINAL

Technical Result	Tech Result Details	Tech Result Note
------------------	---------------------	------------------

Comment

Date	Zone	Primary Job Type
7/8/1998	CODELL, ORIGINAL HOLE	DRILLING/COMPLETION - ORIGINAL

Technical Result	Tech Result Details	Tech Result Note
------------------	---------------------	------------------

Comment

## Other In Hole

Run Date	Des	OD (in)	Top (ftKB)	Btm (ftKB)

## Logs

Date	Type	Top, MD (ftKB)	Btm, MD (ftKB)
8/27/1992			

