

# Great Western Operating Company, LLC

**Location** Colorado  
**Field** Wattenberg  
**Installation** Tailholt  
**Slot** Slot 08 - Tailholt FD 11-079HC  
**Well** Tailholt FD 11-079HC  
**Wellbore** Tailholt FD 11-079HC (PWB)

Created by admin  
Date plotted 13-Mar-2015  
Plot reference is Tailholt FD 11-079HC (PWB).  
Ref wellpath is Tailholt FD 11-079HC (PWP#1).  
Coordinates are in Feet reference Slot 08 - Tailholt FD 11-079HC.  
True Vertical Depths are reference Rig Datum.  
Measured Depths are reference Rig Datum.  
Rig Datum: Planned Datum #1  
Rig Datum to Mean Sea Level: 4891.90 ft.  
Plot North is aligned to TRUE North.

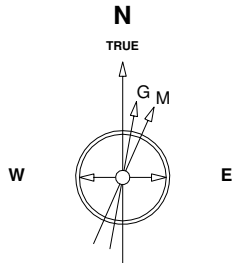

3-Mar-2015  
IGRF Model [1900.0-2020.0] Dip: 66.98 deg Field: 52700.1 nT  
Lat: N40 30 29.9304 Long: W104 52 5.4804 Elev: 4875.70 ft  
Magnetic North is 8.52 deg East of TRUE North  
To correct azimuth from Magnetic to TRUE add 8.52 deg

Scale 1 cm = 300 ft

East (Feet) ->

-1800 -1200 -600 0 600 1200 1800 2400 3000 3600 4200 4800 5400 6000

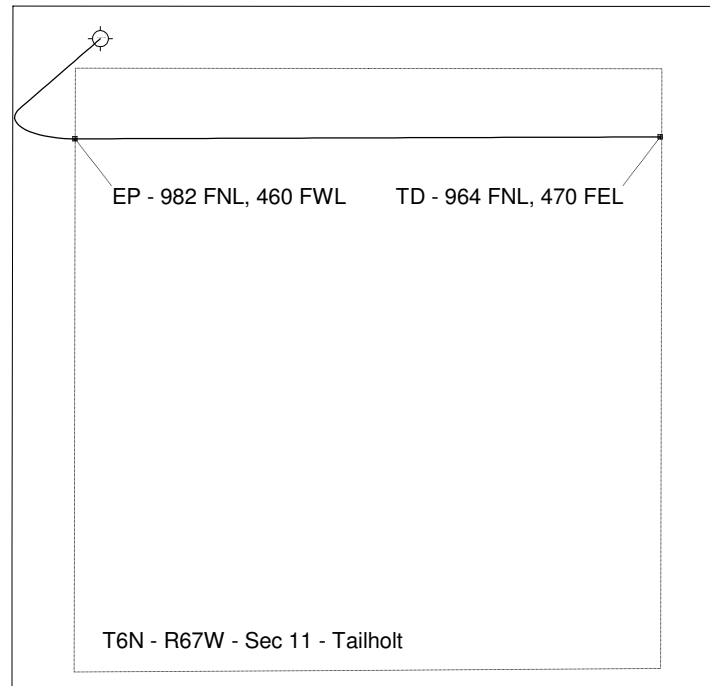
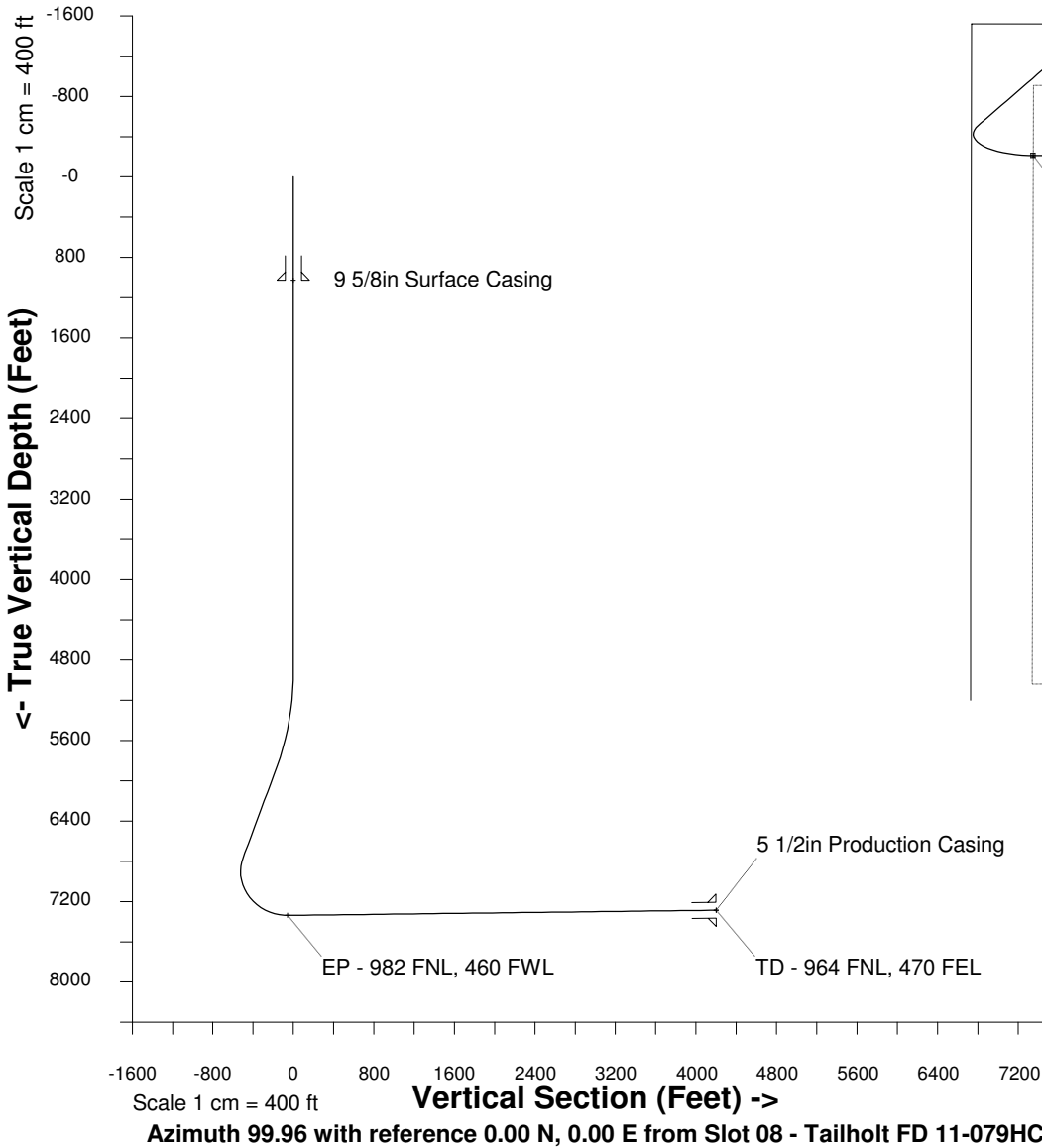

North(Feet)

Scale 1 cm = 300 ft

## WELL PROFILE DATA

Point	MD	Inc	Azi	TVD	North	East	deg/100ft	V. Sect
Tie on	16.20	0.00	0.00	16.20	S 0.00	W 0.00		0.00
KOP	4900.00	0.00	229.08	4900.00	S 0.00	W 0.00	0.00	0.00
End of Build	5916.36	30.49	229.08	5869.07	S 172.98	W 199.59	9.84	-166.67
End of Hold	6961.24	30.49	229.08	6769.45	S 520.21	W 600.23	0.00	-501.23
Target EP - 9...60 FWL	7832.45	90.69	89.81	7338.00	S 740.38	W 187.71	42.65	-56.86
T.D. & Target TD ...FEL	12156.98	90.69	89.81	7286.00	S 726.19	E 4136.48	0.00	4199.74