



**Scale 1:200 Imperial
Measured Depth Log**

Well Name: KERR 14C-25HZ
Well Id: 05123389780000
Location: Weld County, CO.
License Number:
Spud Date: 12/8/2014
Surface Coordinates: 576'FSL & 1966'FWL, SEC.13
Region: DJ Basin
Drilling Completed: 12/16/2014
Bottom Hole Coordinates: 1'FSL & 2035'FWL, SEC.25
Ground Elevation (ft): 4883' **K.B. Elevation (ft):** 4899'
Logged Interval (ft): 6679' **To:** 17817' **Total Depth (ft):** 17817'
Formation: Codell
Type of Drilling Fluid: Water Base Mud

Printed by HORIZONTAL.LOG from WellSight Systems 1-800-447-1534 www.WellSight.com

OPERATOR

Company: Anadarko Petroleum Corporation
Address: Granite Tower
1099 18th St., Suite 1800
Denver, CO 80202

GEOLOGIST

Name: Scott Crozier / Ben Thompson
Company: Great Divide Consulting, Inc.
Address: P.O. Box 630263
Highlands Ranch, CO 80163

Cores

DSTs

Comments

ROCK TYPES

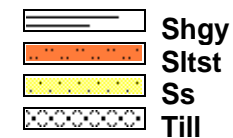
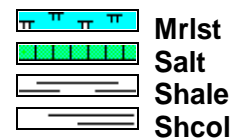
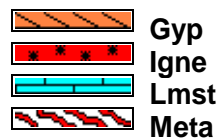
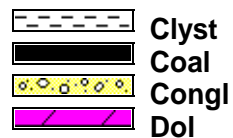
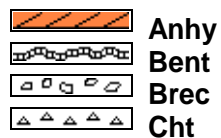

ACCESSORIES

MINERAL

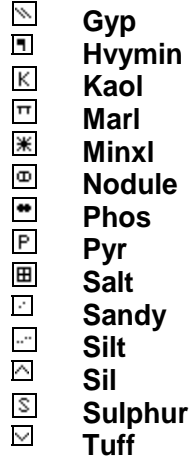
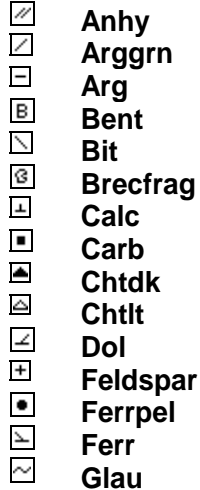

FOSSIL

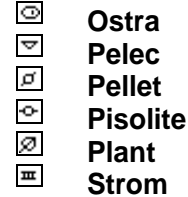
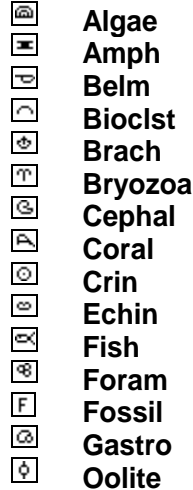



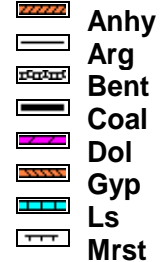

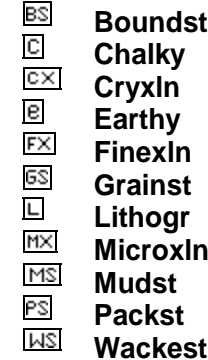

STRINGER



TEXTURE







POROSITY

 Earthy
 Fenest
 Fracture
 Inter
 Moldic
 Organic
 Pinpoint

**Vuggy****SORTING**

 Well
 Moderate
 Poor



OTHER SYMBOLS**ROUNDING**

 Rounded
 Subrnd
 Subang
 Angular

OIL SHOW

 Even

**Spotted**

 Ques
 Dead

INTERVAL

 Core
 Dst

EVENT

 Rft
 Connection

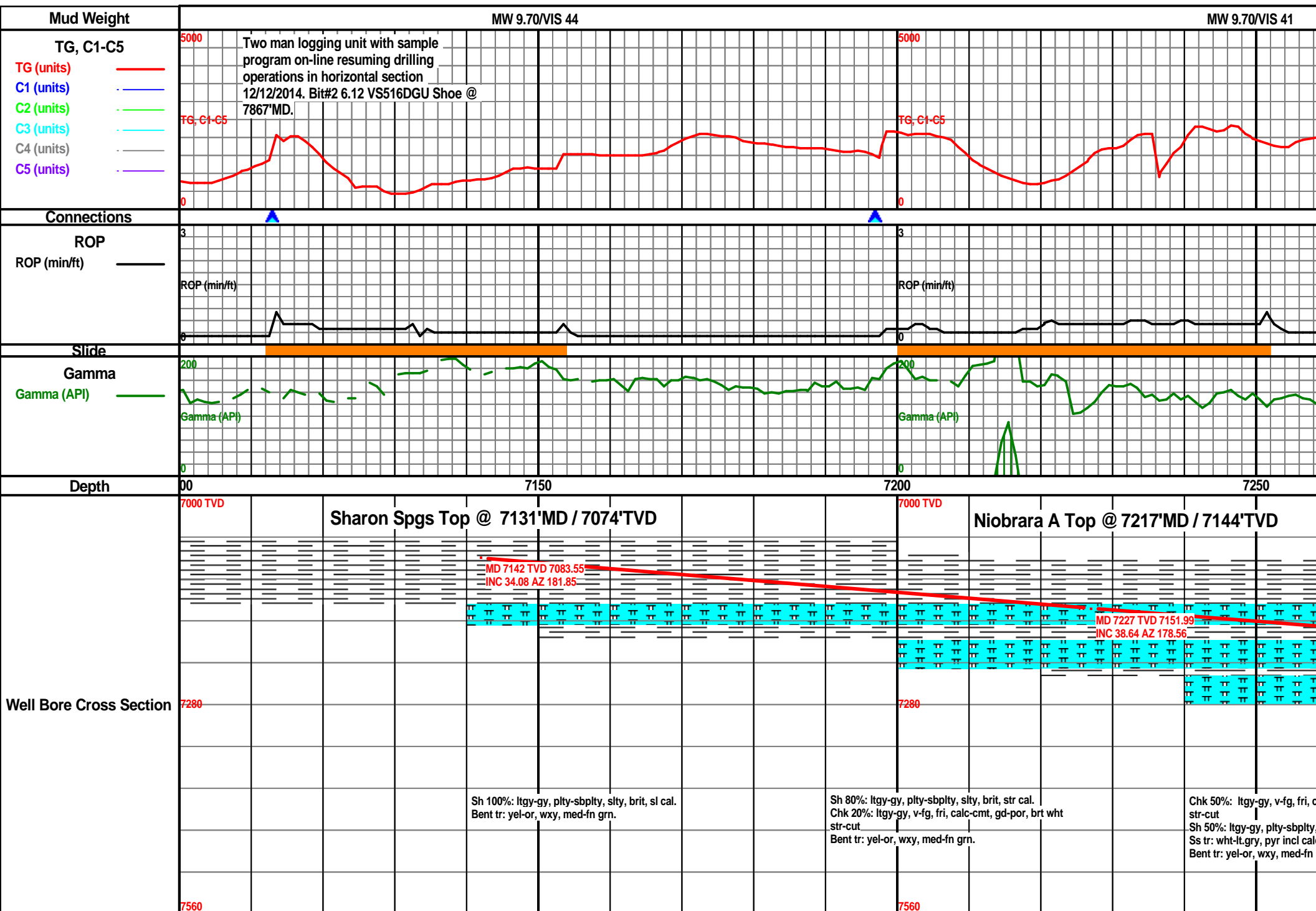

MW 9.70/VIS 41

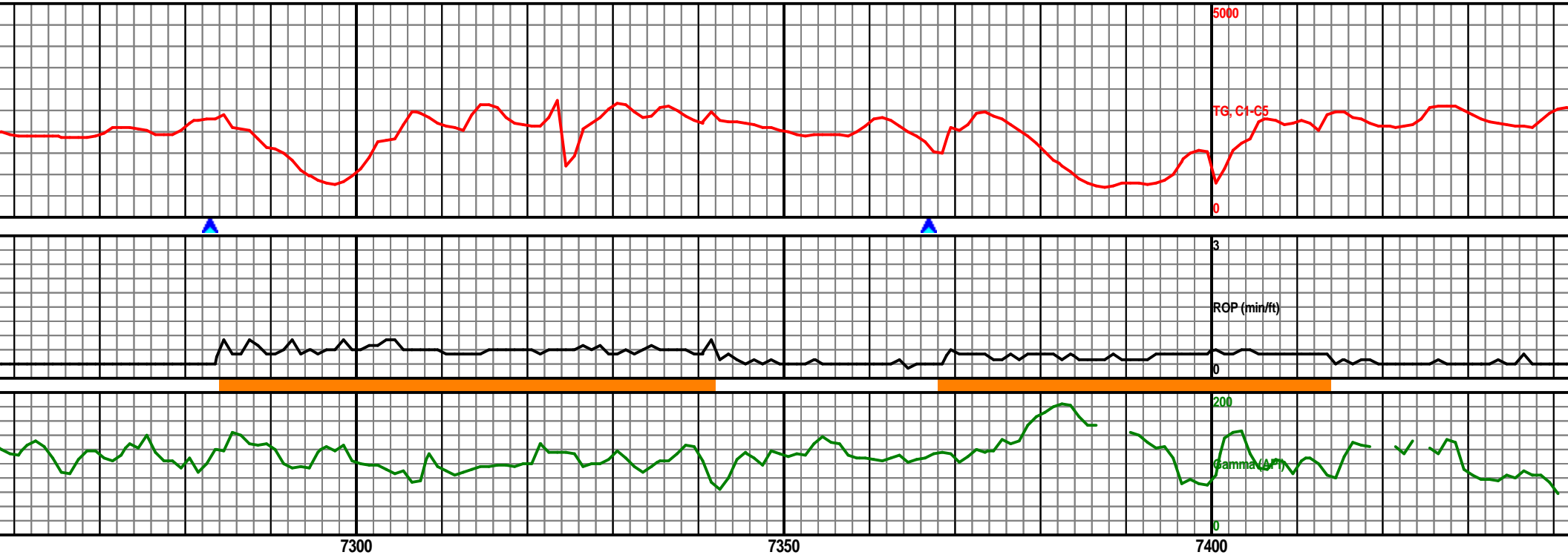

Niobrara B Top @ 7291'MD / 7200'TVD

Niobrara C Top @ 7396'MD / 7266'TVD

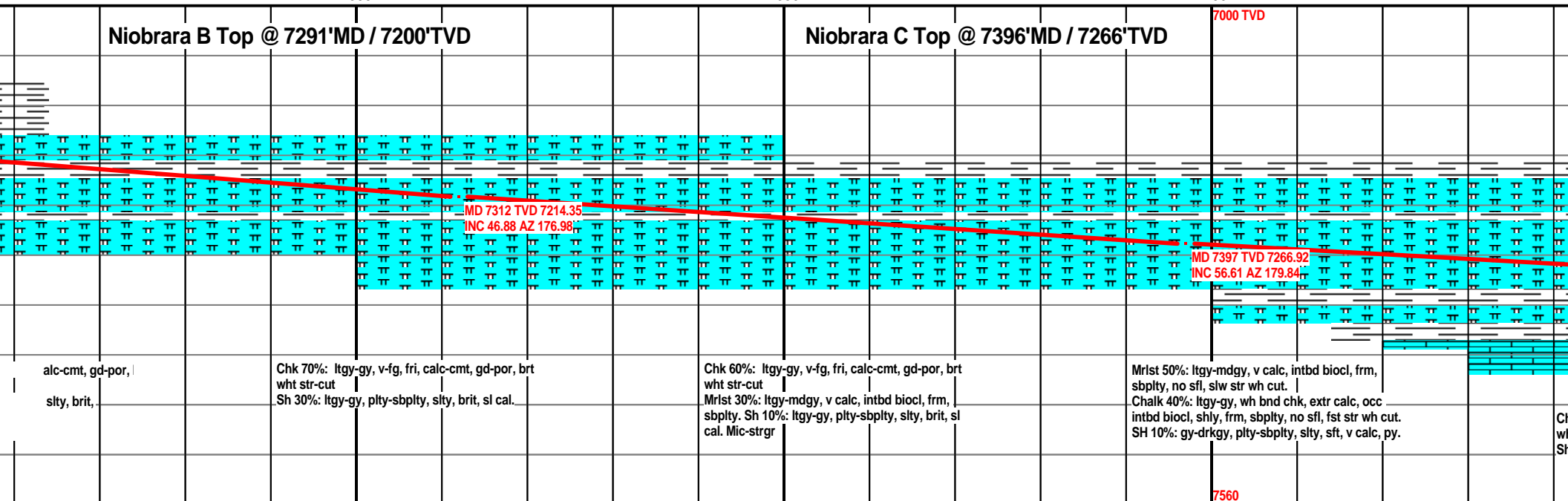

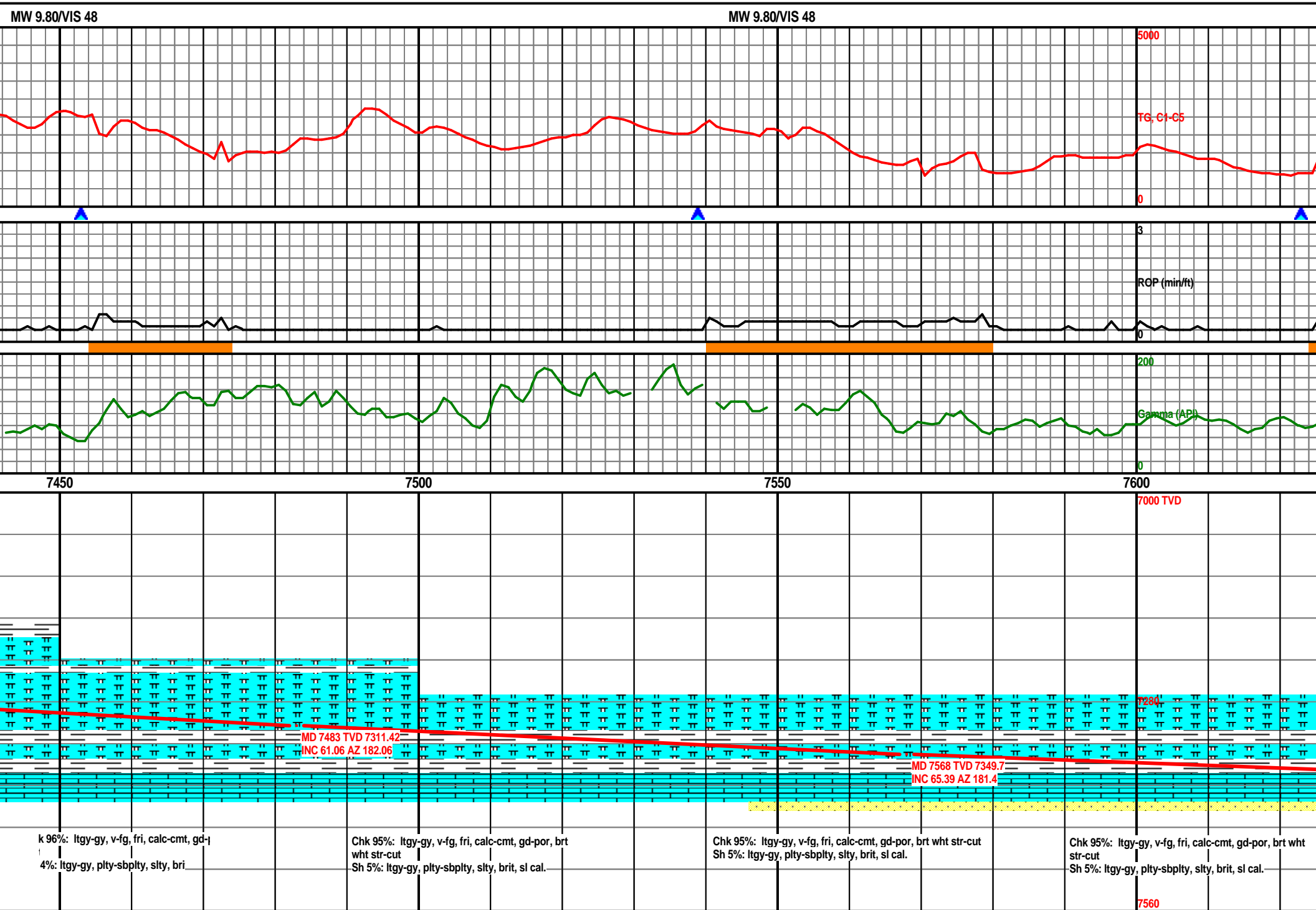

MW 9.80 / VIS 48

MW 9.80 / VIS 48

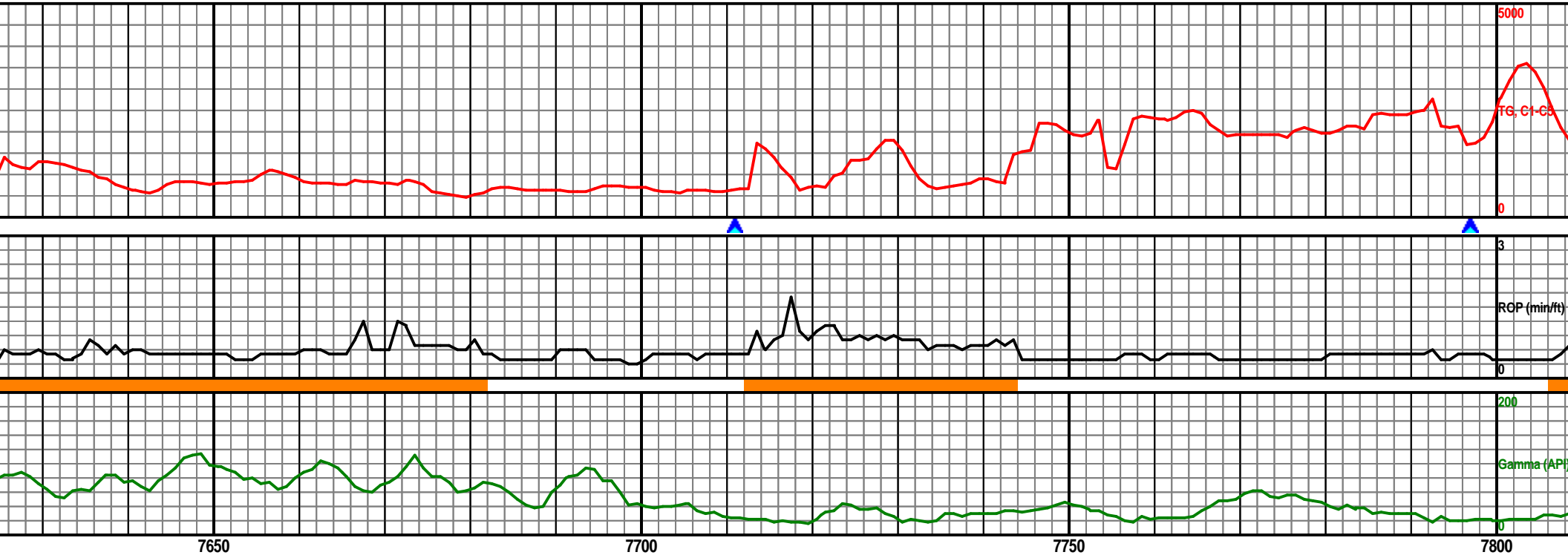

Ft. Hays Top @ 7697'MD / 7393'TVD

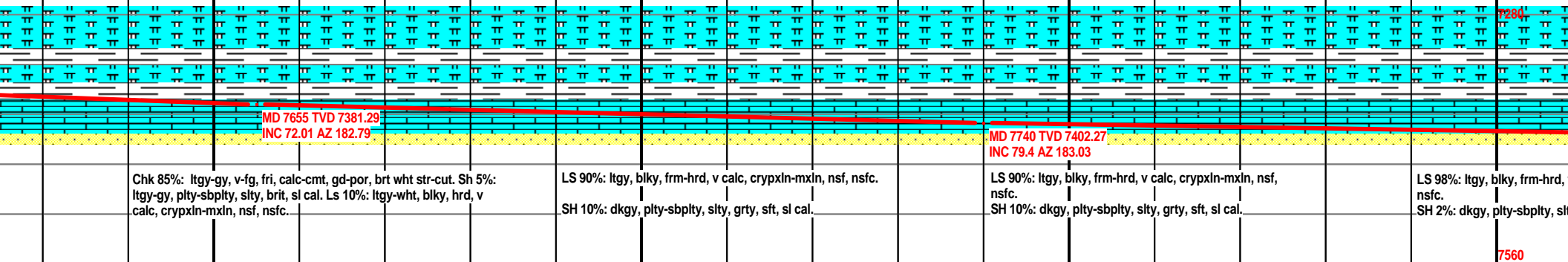

MW 9.80 / VIS 48

MW 9.10 / VIS 40

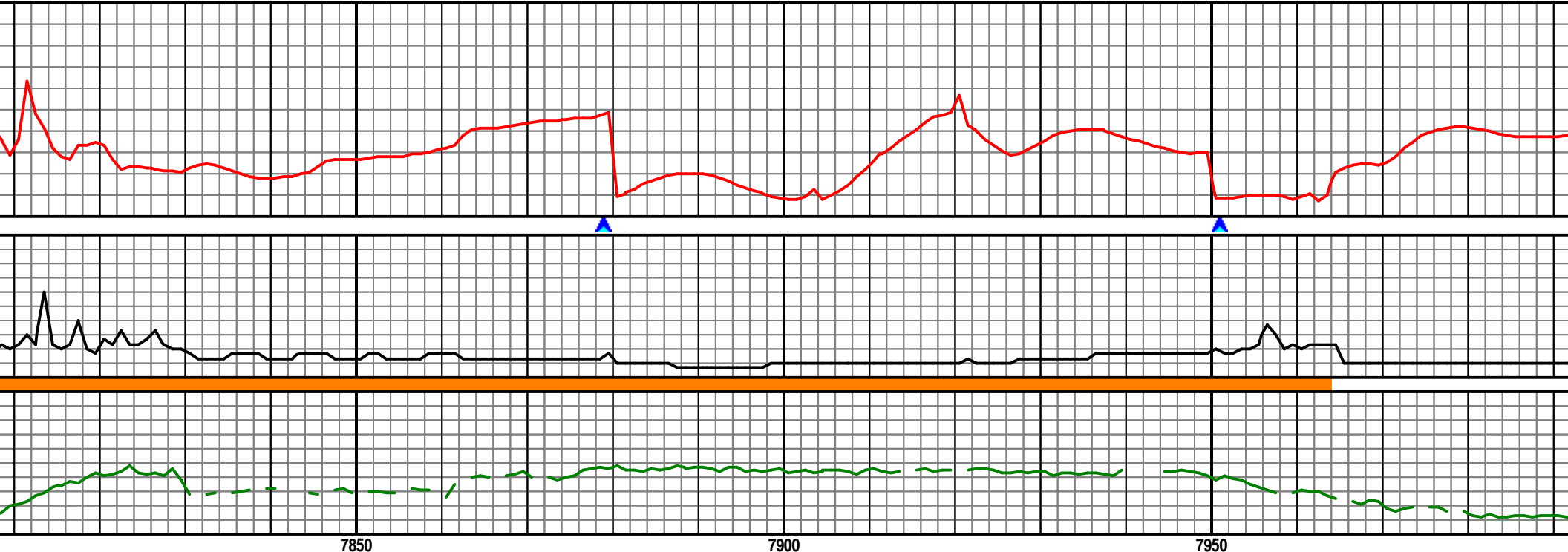

7850

7900

7950

7375 TVD

4:00am 12/12/14 De[th @ 7917' MD

odell Top @ 7812'MD / 7414'TVC

SCALE CHANGE

Scale Change
7425

MD 7898 TVD 7418.59
INC 91.78 AZ 180.28

MD 7983 TVD
INC 91.5 AZ

SS 75%: gy-dkgy-wht-clr, vfg-fg, rnd-sub rnd, sft, md cal, carb incl, fri, nsf, slw str wh cut.
LS 15%: ltgy, blkly, frm-hrd, v calc, crypxln-mxln, nsf, nsfc
SH 10%: dkgy, plty-sbplty, slty, grty, sft, sl cal.

SS 40%: gy-dkgy-wht-clr, vfg-fg, rnd-sub rnd, sft, md cal, carb incl, fri, nsf, slw str wh cut.
SH 40%: dkgy, plty-sbplty, slty, grty, sft, sl cal.
LS 20%: ltgy, blkly, frm-hrd, v calc, crypxln-mxln, nsf, nsfc

SS 40%: gy-dkgy-wht-clr, vfg-fg, rnd-sub rnd, sft, md cal, carb incl, fri, nsf, slw str wh cut.
LS 40%: ltgy, blkly, frm-hrd, v calc, crypxln-mxln, nsf, nsfc
SH 20%: dkgy, plty-sbplty, slty, grty, sft, sl cal.

MD 7824 TVD 7415.17
INC 82.92 AZ 181.72

calc, crypxln-mx
y, grty, sf.

7475

MW 9.10 / VIS 40

MW 9.10 / VIS 40

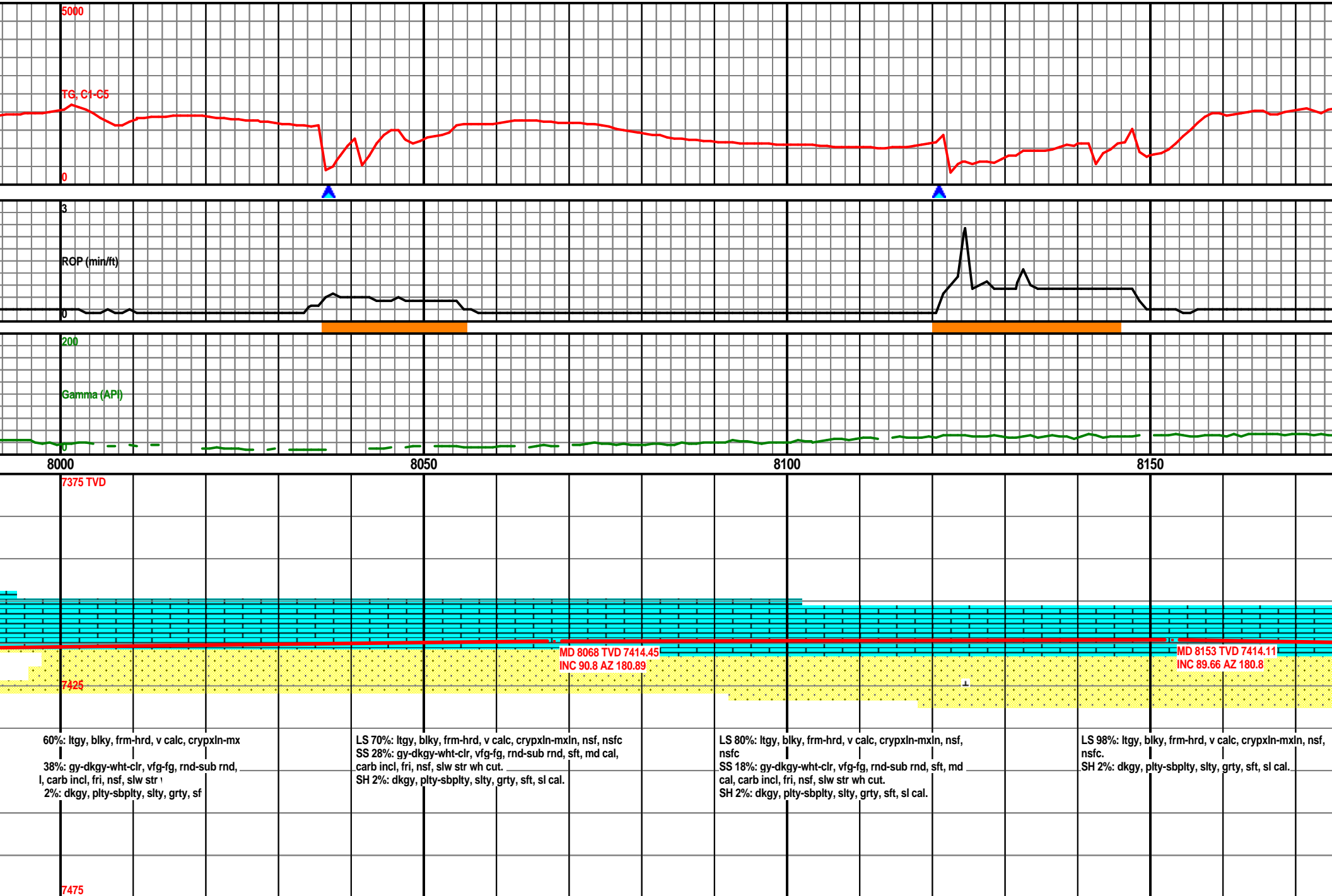

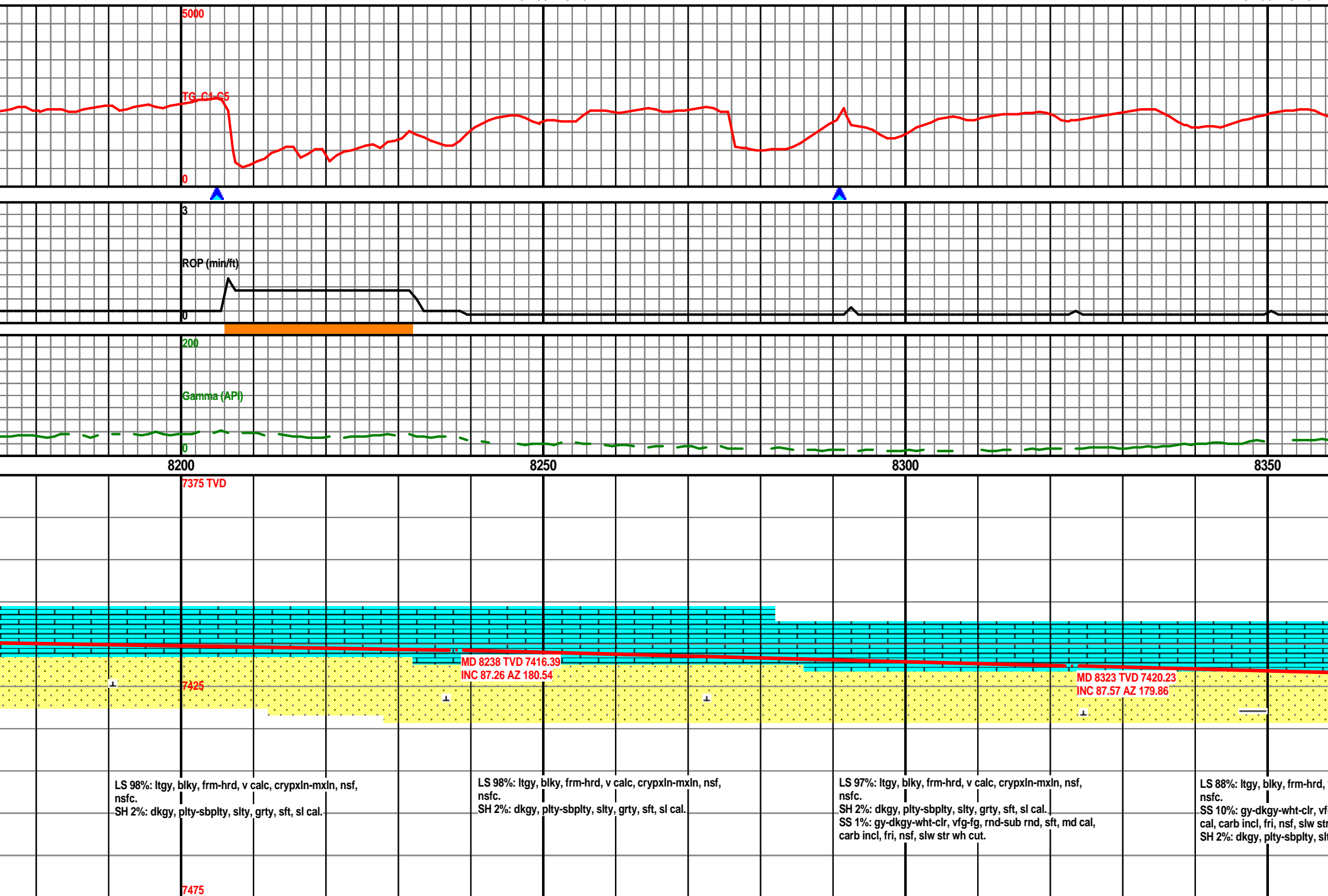

MW 9.10 / VIS 40

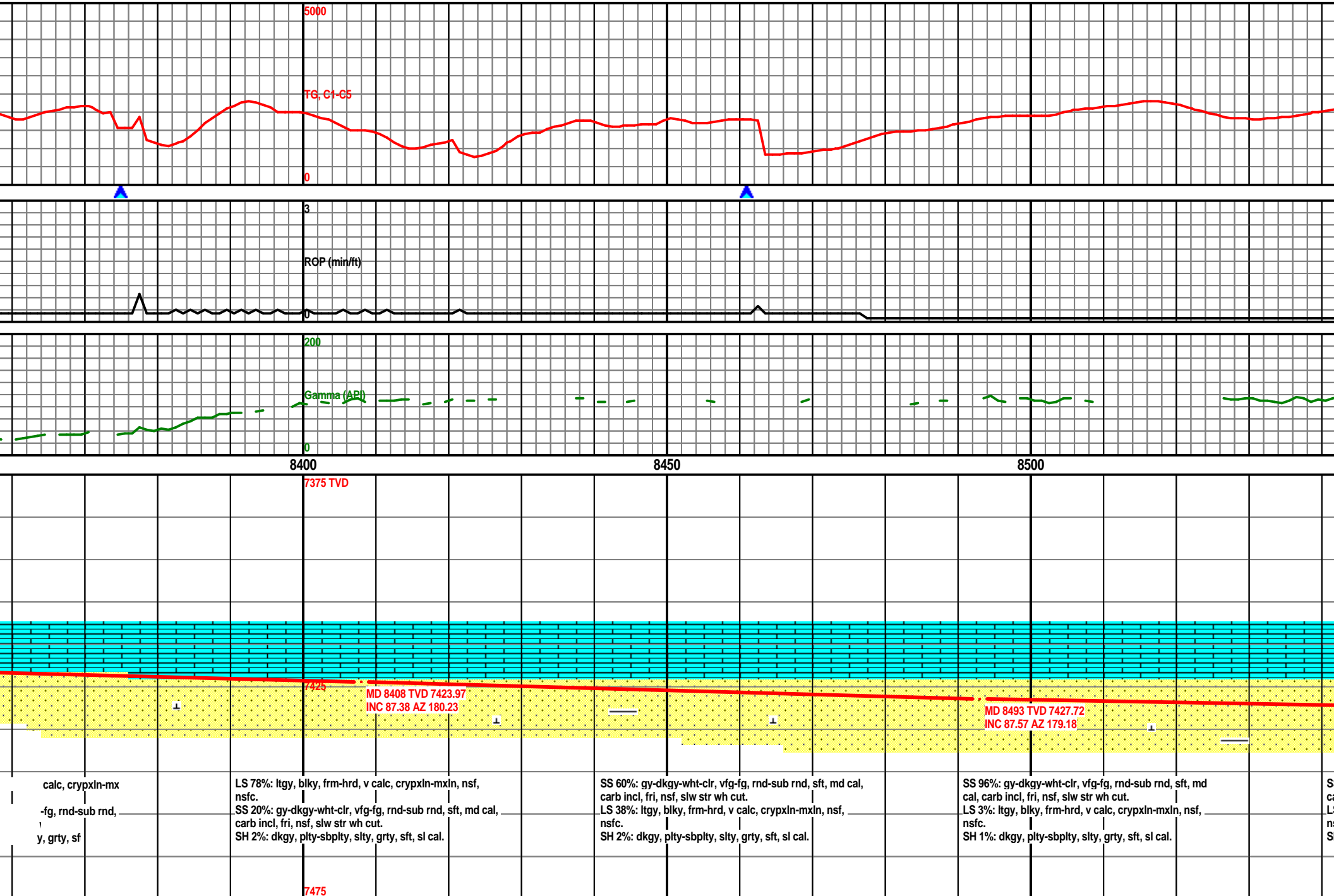

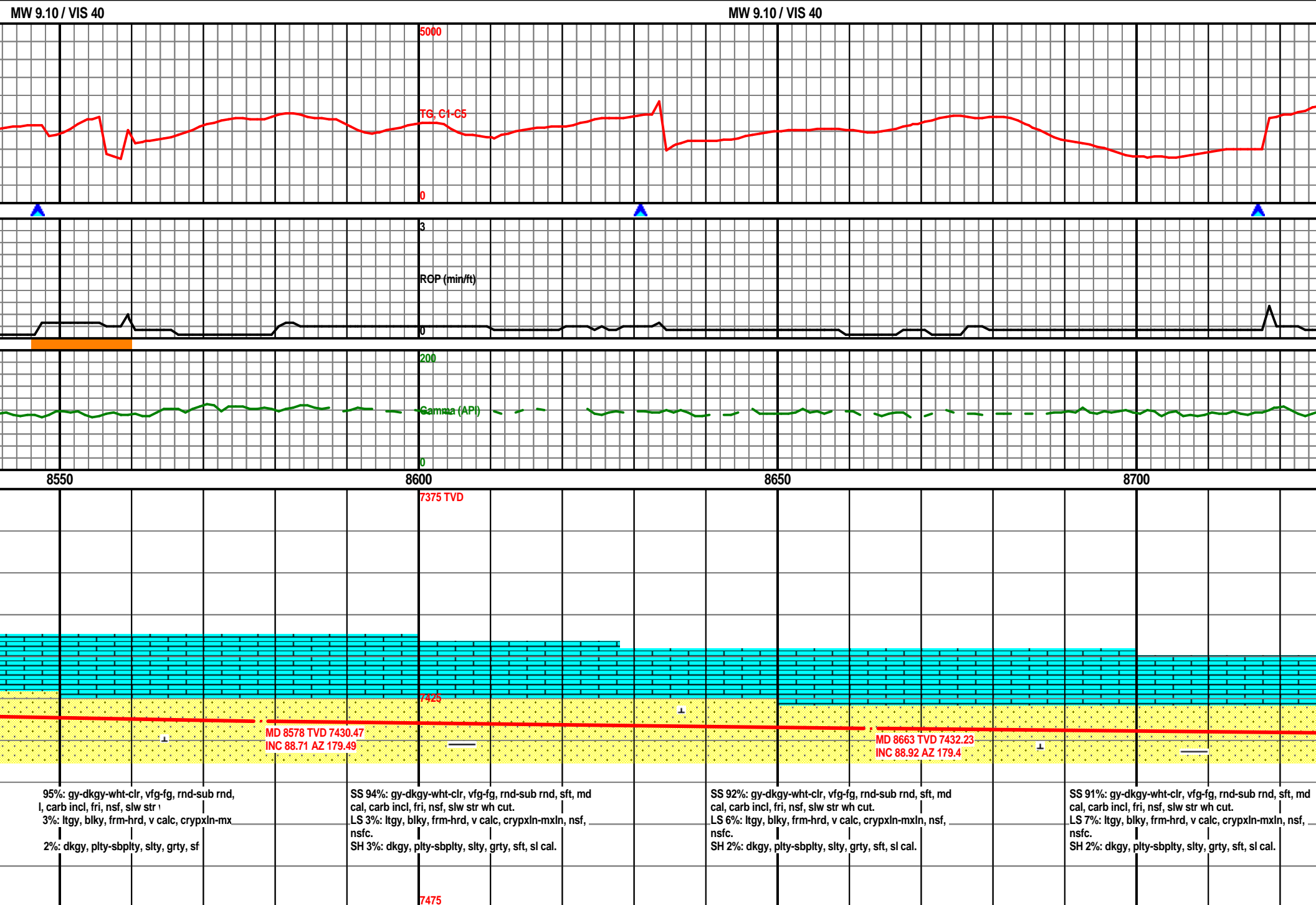

MW 9.10 / VIS 40

MW 9.10 / VIS 40

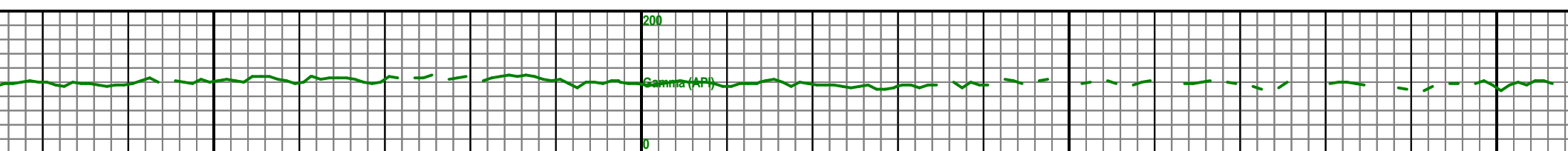
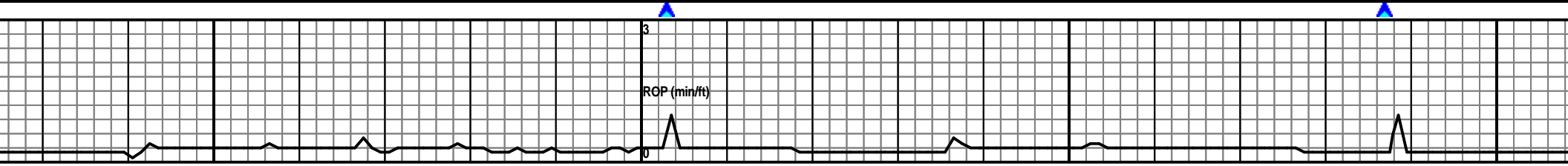
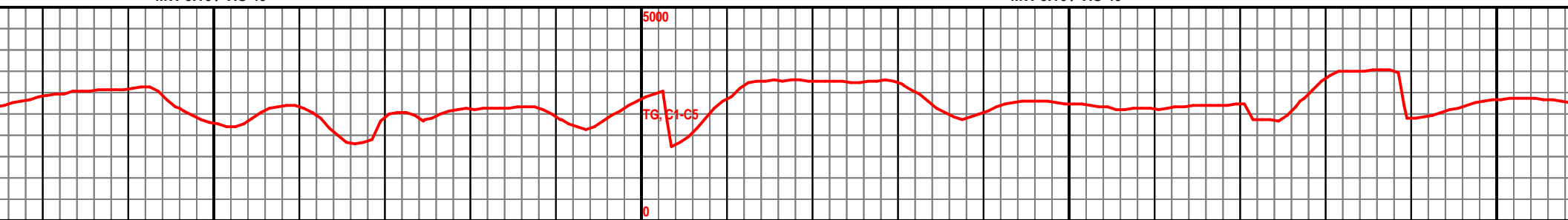

8750

8800

8850

8900

7375 TVD

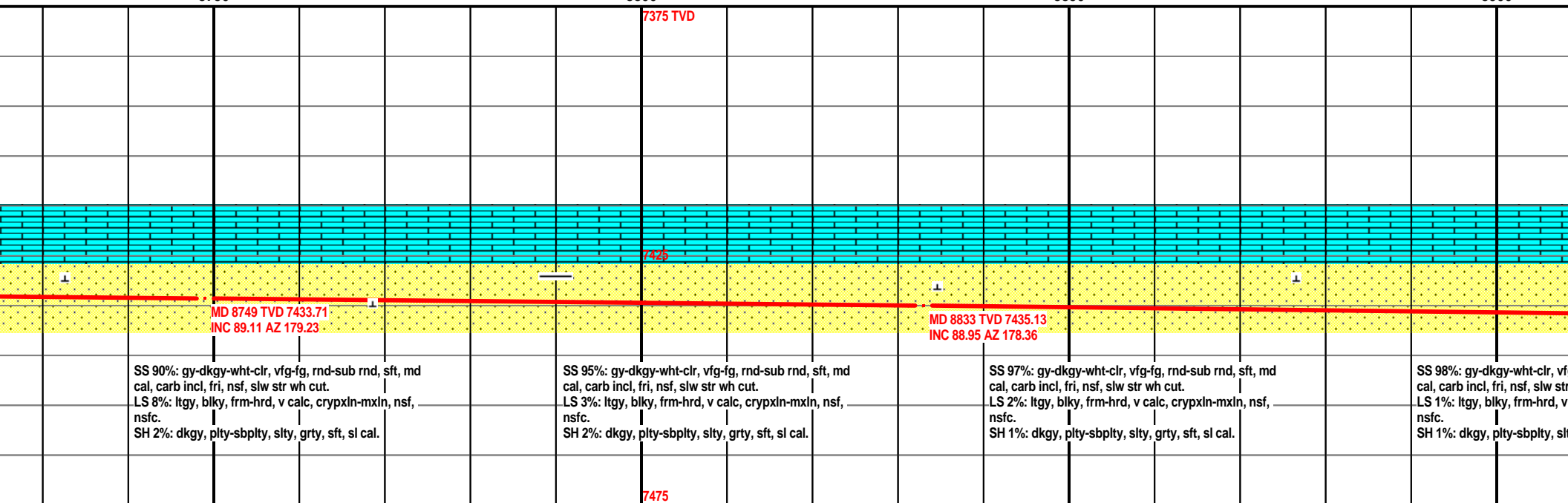

7475

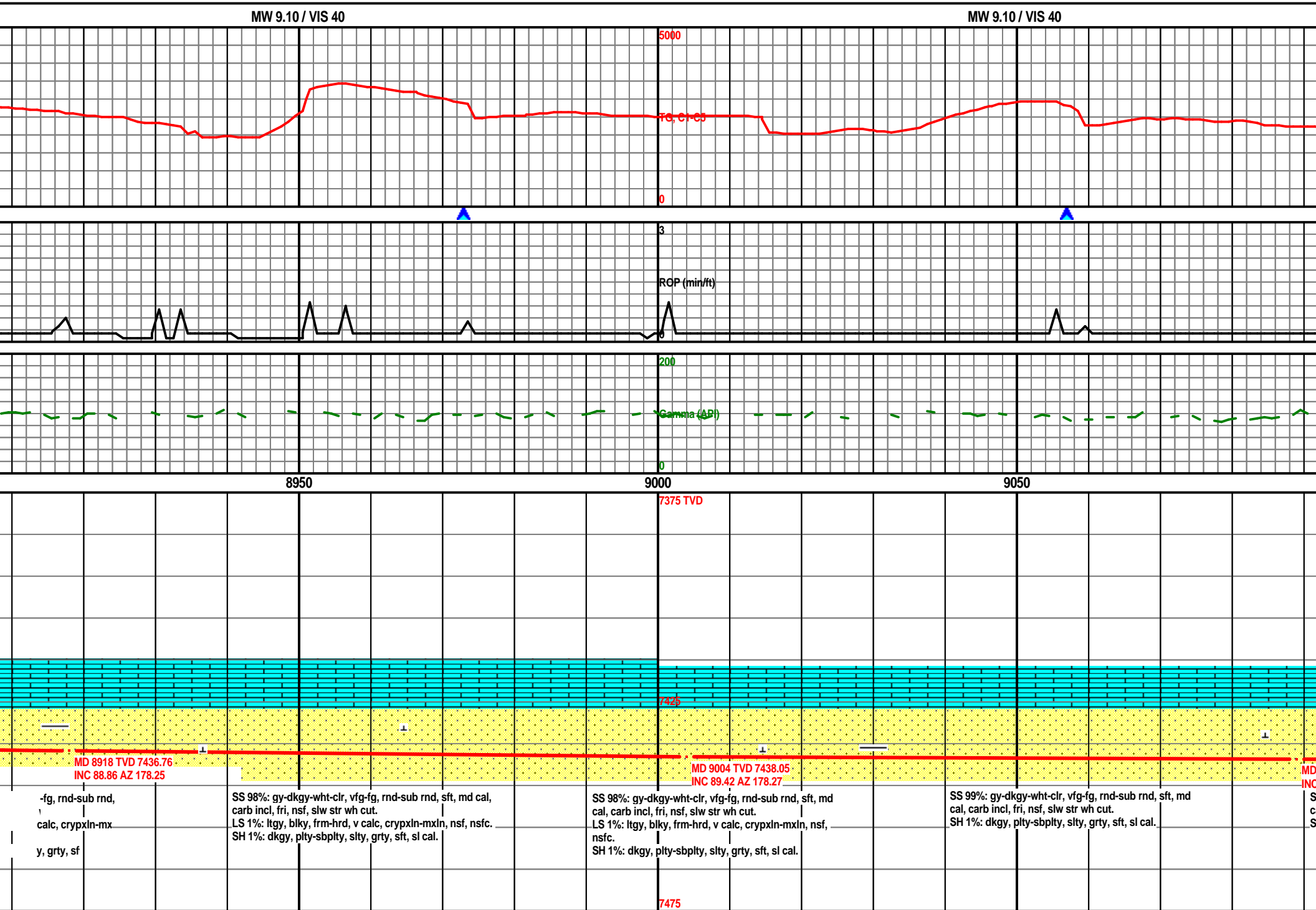

MW 9.30 / VIS 41

MW 9.30 / VIS 41

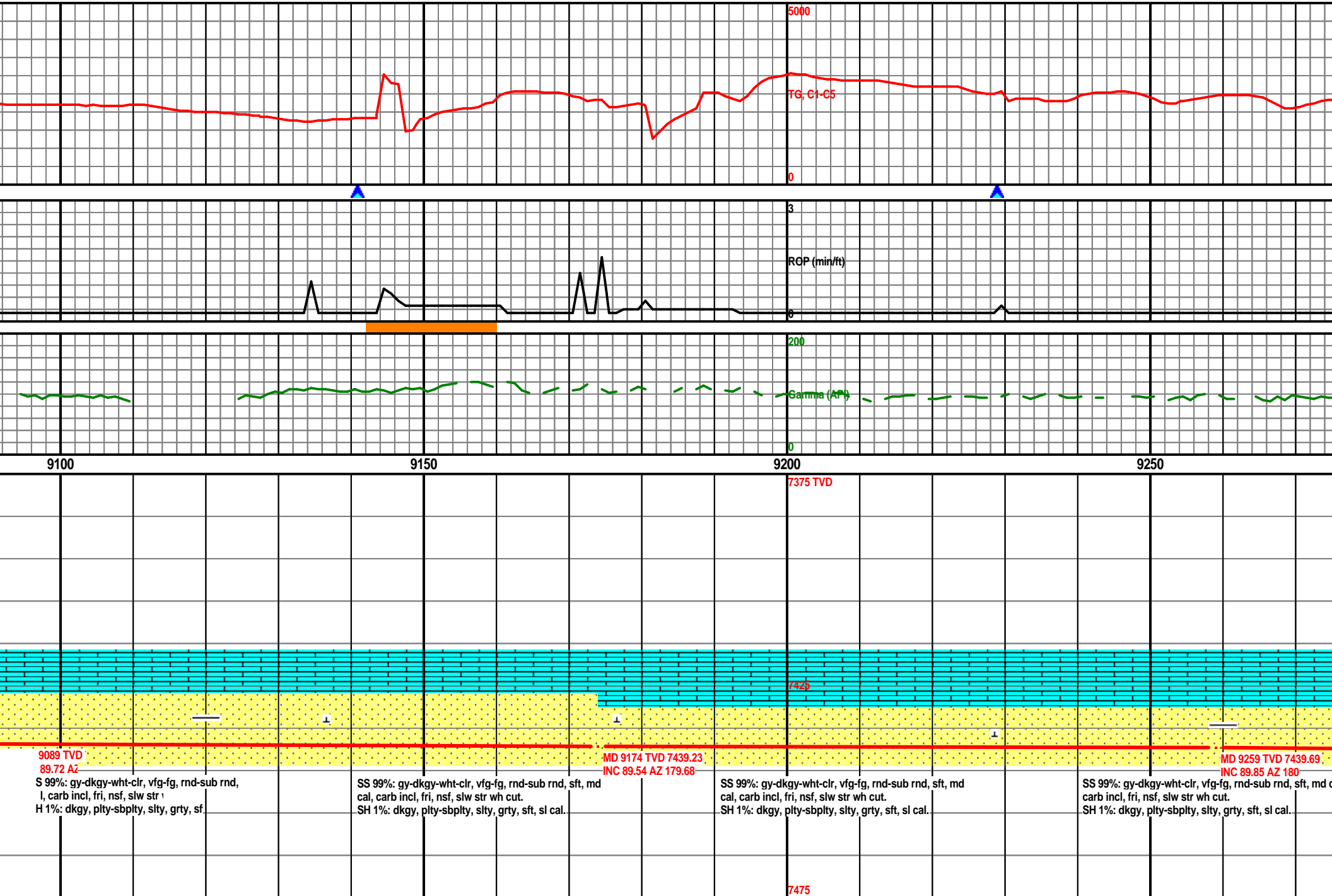

MW 9.30 / VIS 41

MW 9.30 / VIS 41

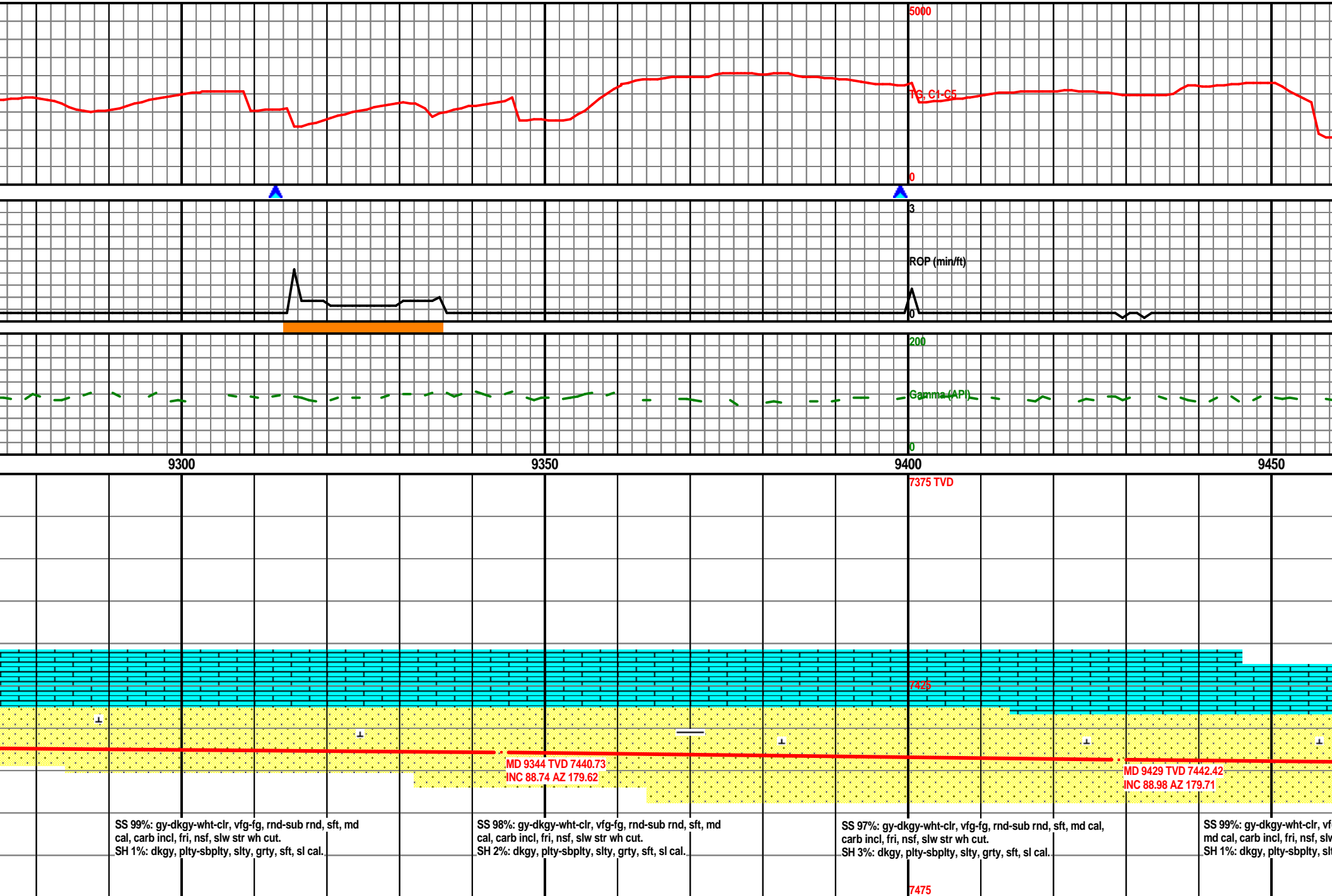

MW 9.40 / VIS 42

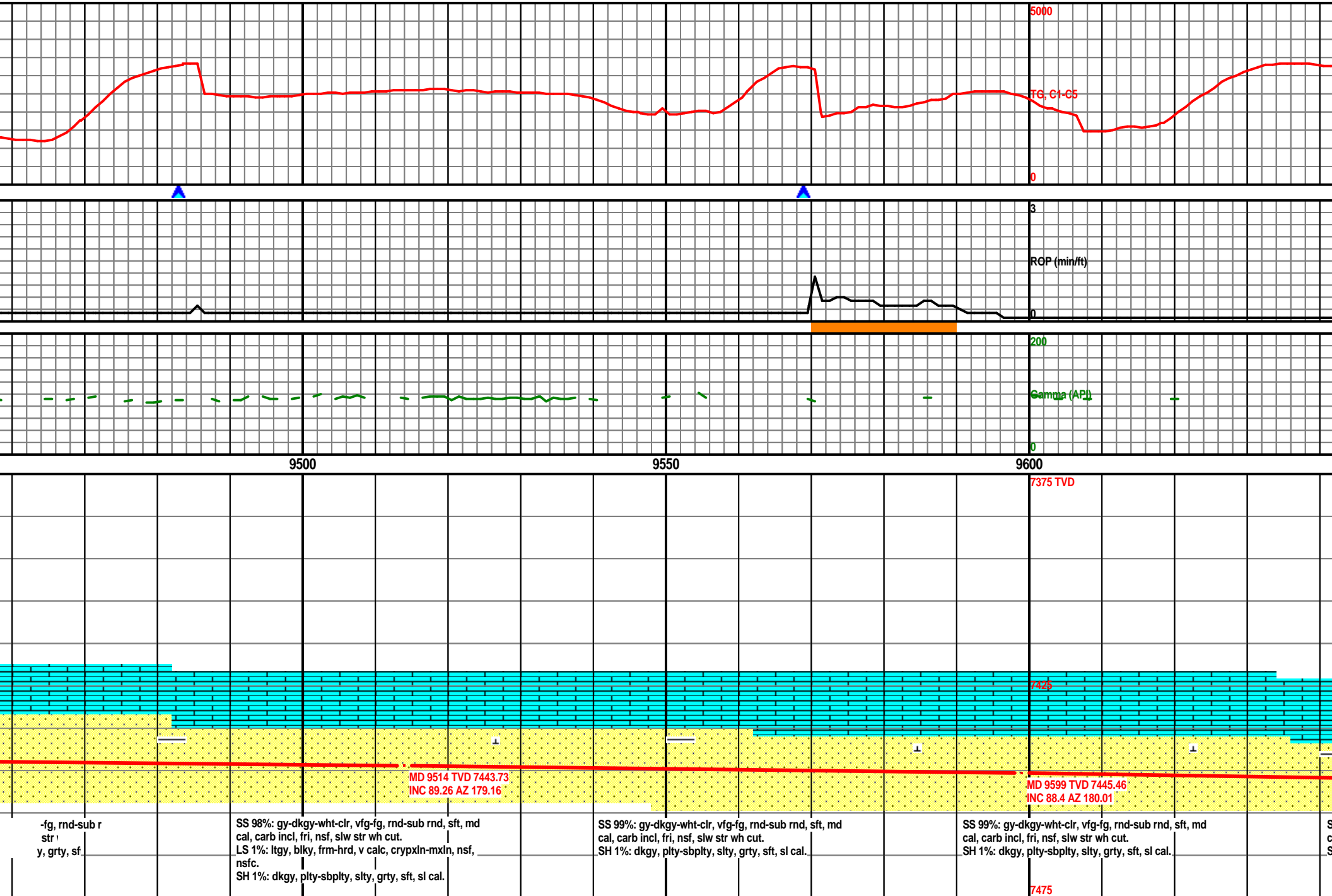

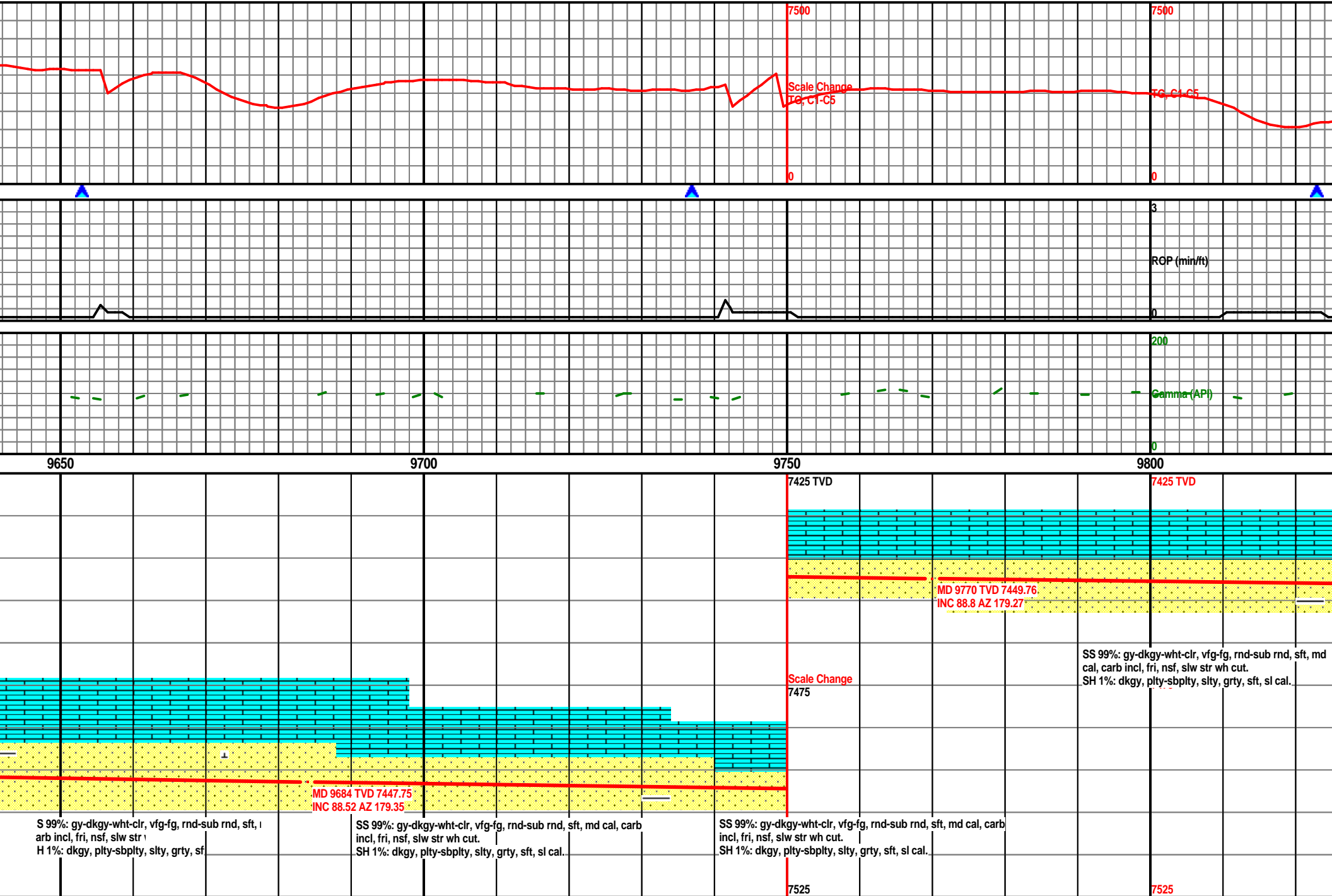

MW 9.40 / VIS 43

MW 9.40 / VIS 43

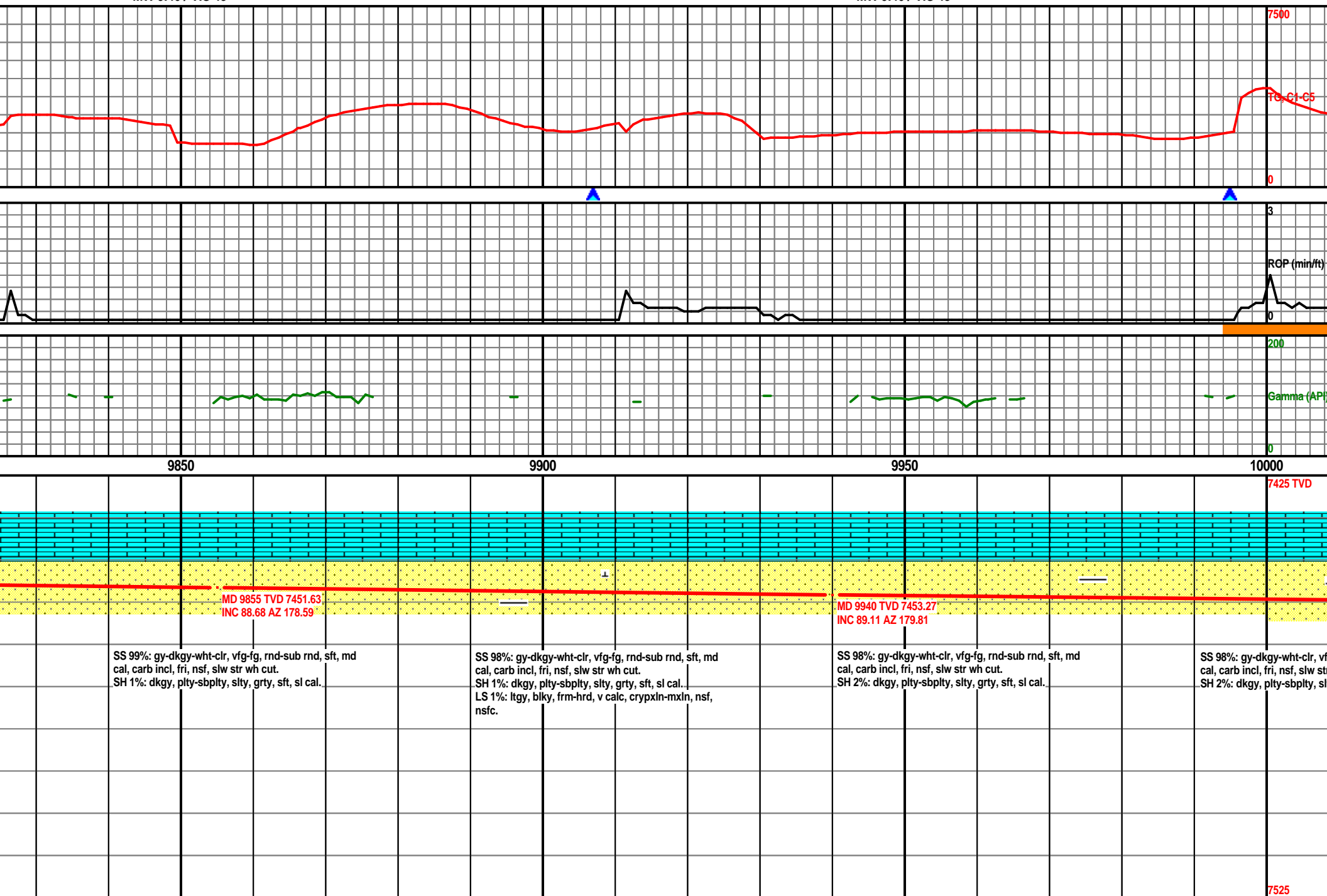

MW 9.40 / VIS 43

MW 9.35 / VIS 58

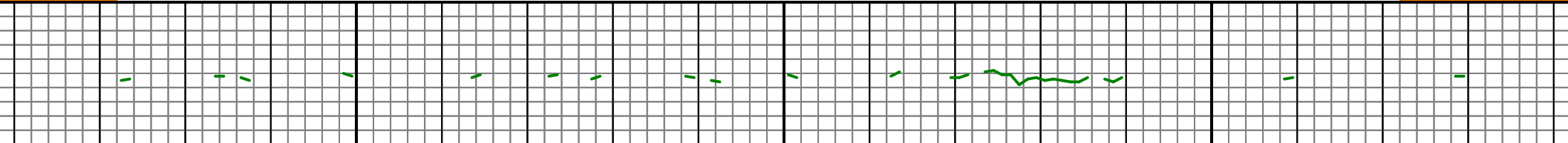
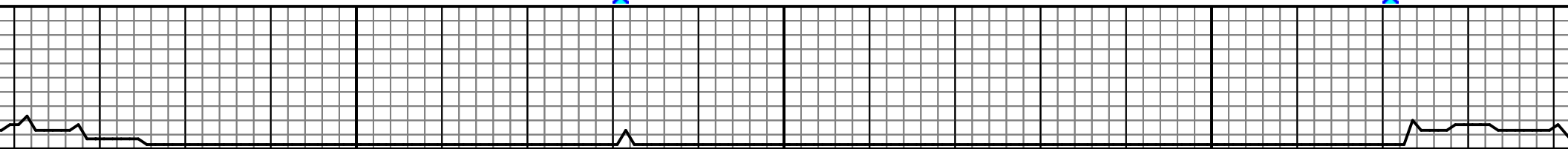
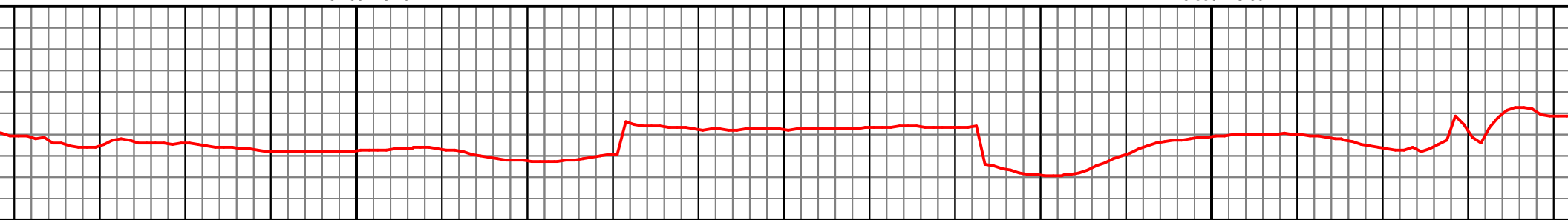

10050

10100

10150

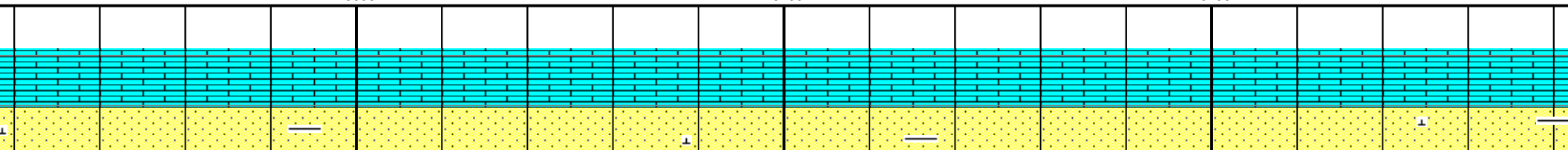

MD 10025 TVD 7454.75
INC 88.89 AZ 180.59

MD 10117 TVD 7456.29
INC 89.19 AZ 180.73

g-fg, rnd-sub rnd,
ty, grty, sf.

SS 98%: gy-dkgy-wht-clr, vfg-fg, rnd-sub rnd, sft, md cal,
carb incl, fri, nsf, slw str wh cut.
SH 2%: dkgy, pty-sbply, slty, grty, sft, sl cal.

SS 98%: gy-dkgy-wht-clr, vfg-fg, rnd-sub rnd, sft, md
cal, carb incl, fri, nsf, slw str wh cut.
SH 2%: dkgy, pty-sbply, slty, grty, sft, sl cal.

SS 98%: gy-dkgy-wht-clr, vfg-fg, rnd-sub rnd, sft, md
cal, carb incl, fri, nsf, slw str wh cut.
SH 2%: dkgy, pty-sbply, slty, grty, sft, sl cal.

MW 9.35 / VIS 58

MW 9.35 / VIS 58

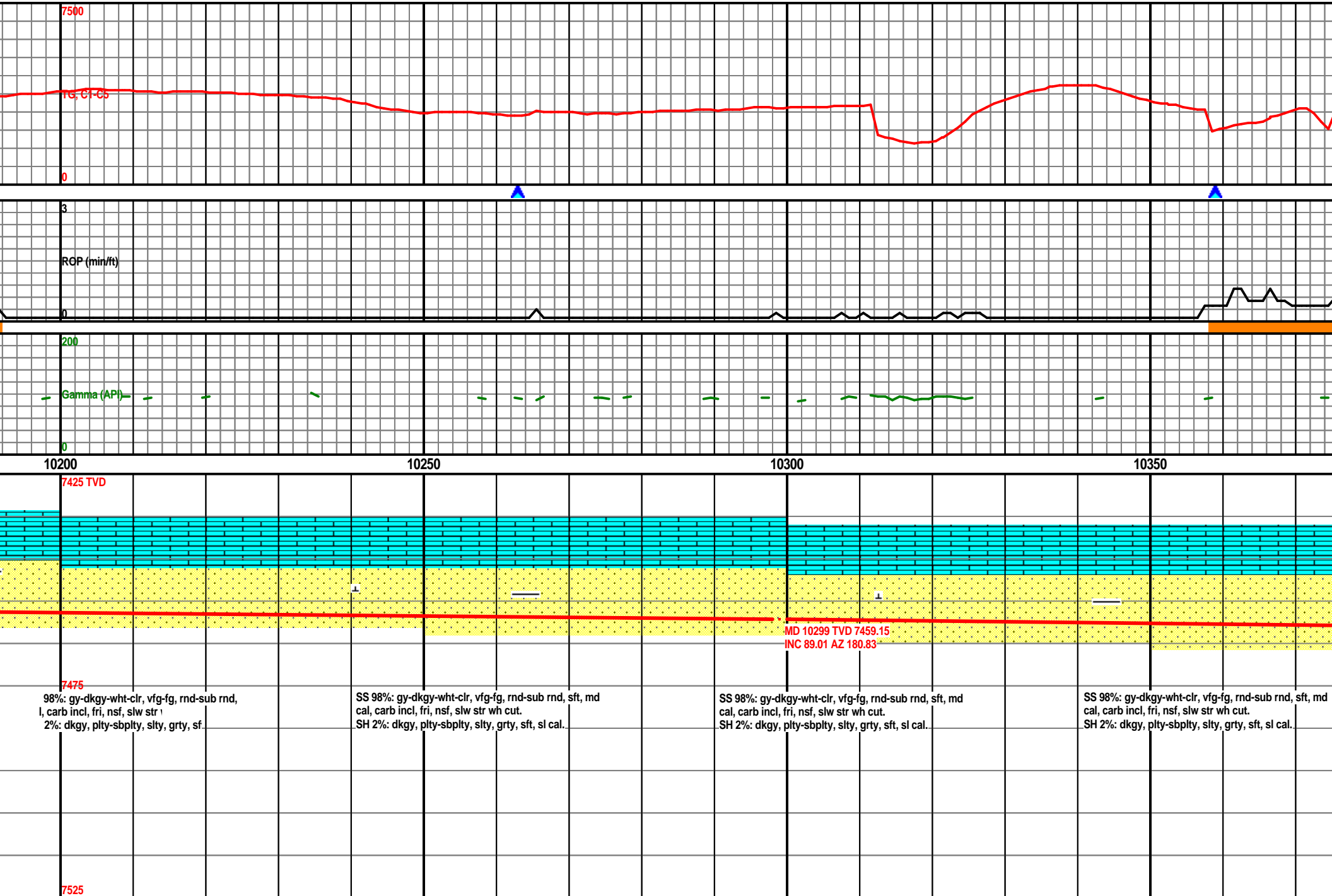

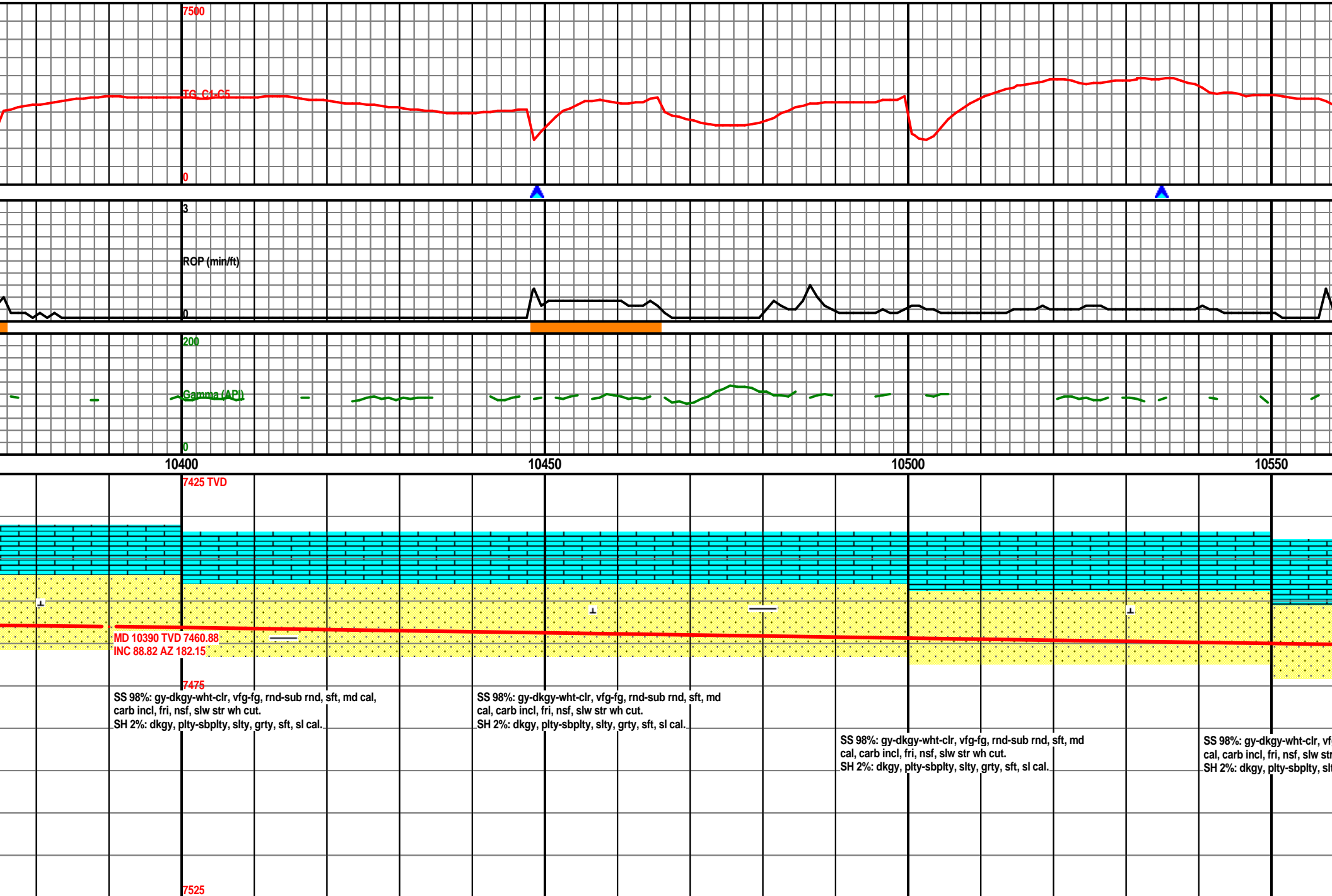

MW 9.35 / VIS 58

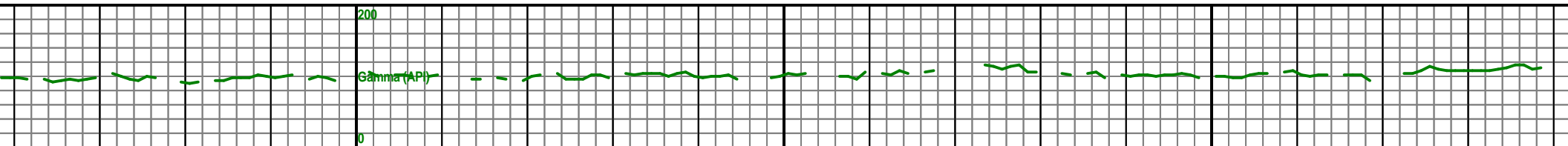
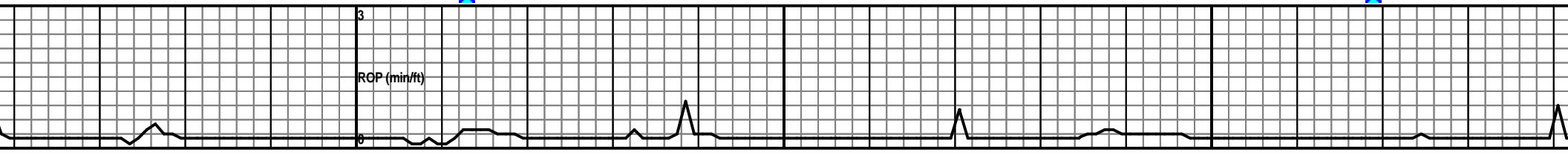
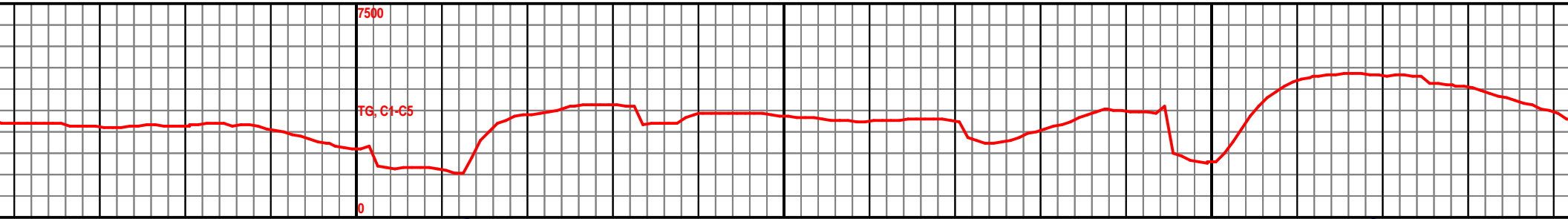

10600

10650

10700

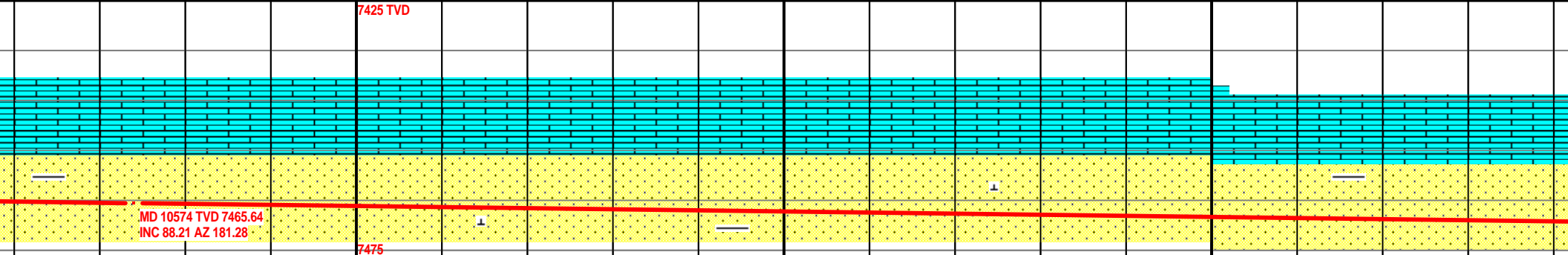

-fg, rnd-sub rnd,
y, grty, sf

SS 98%: gy-dkgy-wht-clr, vfg-fg, rnd-sub rnd, sft, md
cal, carb incl, fri, nsf, slw str wh cut.
SH 2%: dkgy, plty-sbply, slty, grty, sft, sl cal.

SS 98%: gy-dkgy-wht-clr, vfg-fg, rnd-sub rnd, sft, md
cal, carb incl, fri, nsf, slw str wh cut.
SH 2%: dkgy, plty-sbply, slty, grty, sft, sl cal.

SS 98%: gy-dkgy-wht-clr, vfg-fg, rnd-sub rnd, sft, md
cal, carb incl, fri, nsf, slw str wh cut.
SH 2%: dkgy, plty-sbply, slty, grty, sft, sl cal.

7525

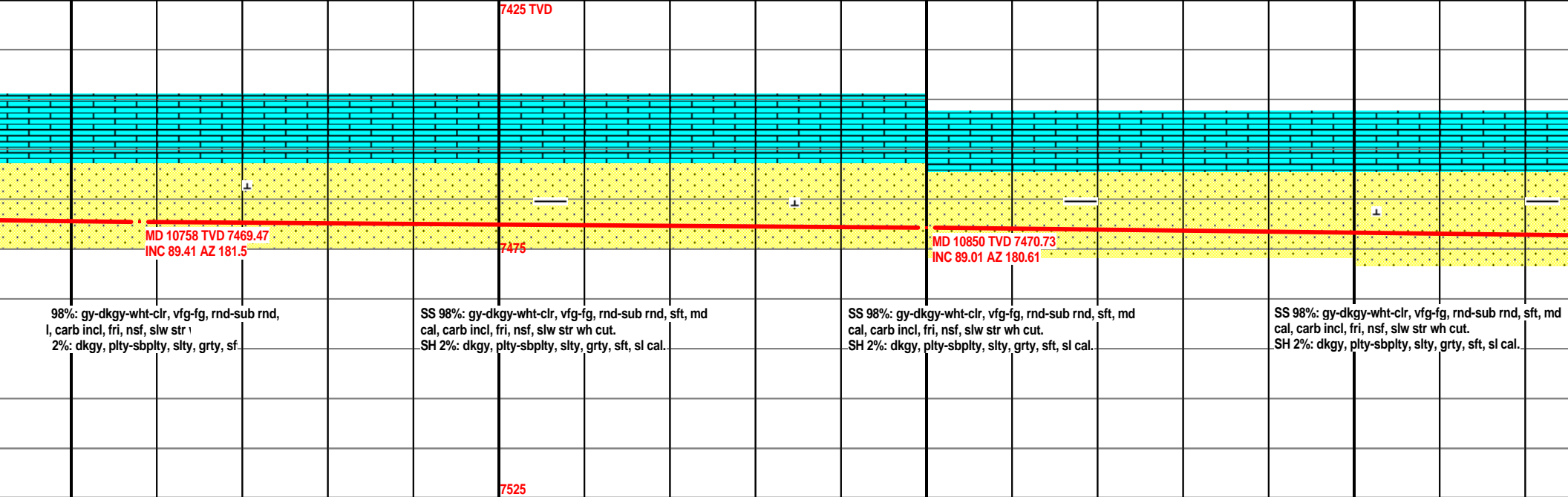
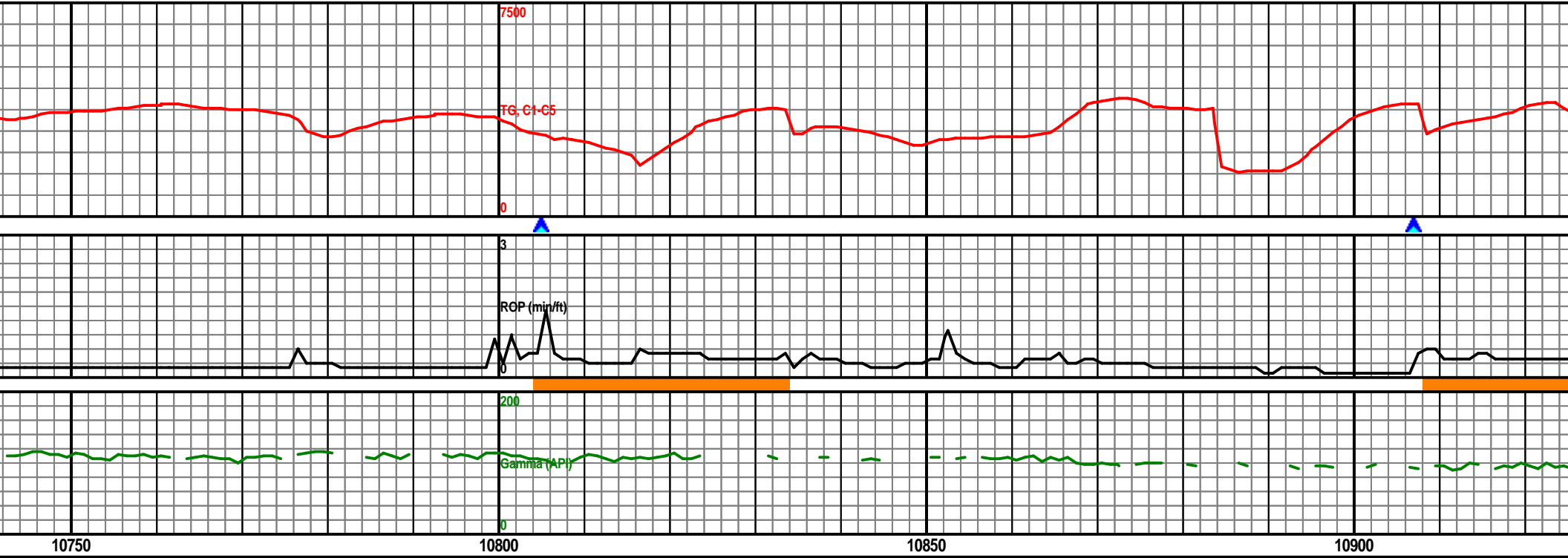

MW 9.50 / VIS 44

MW 9.40 / VIS 50

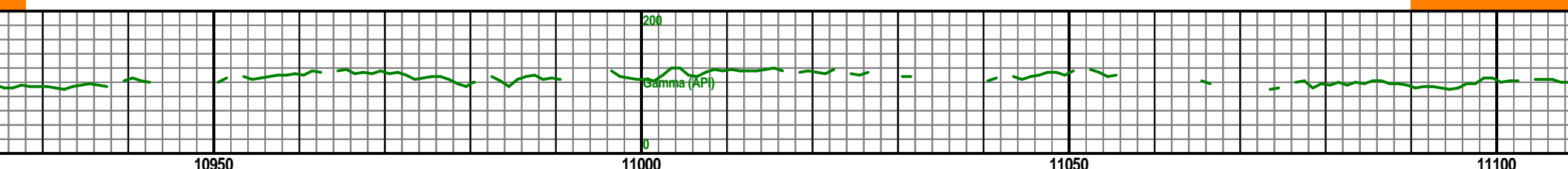
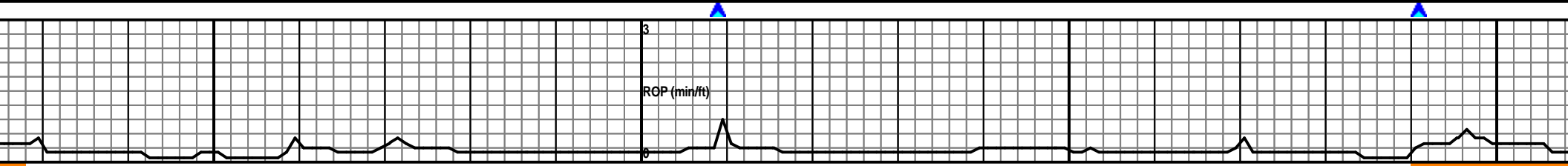
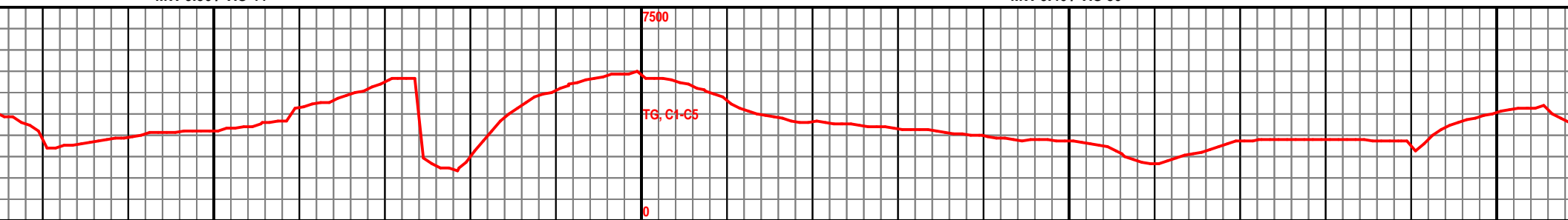

10950

11000

11050

11100

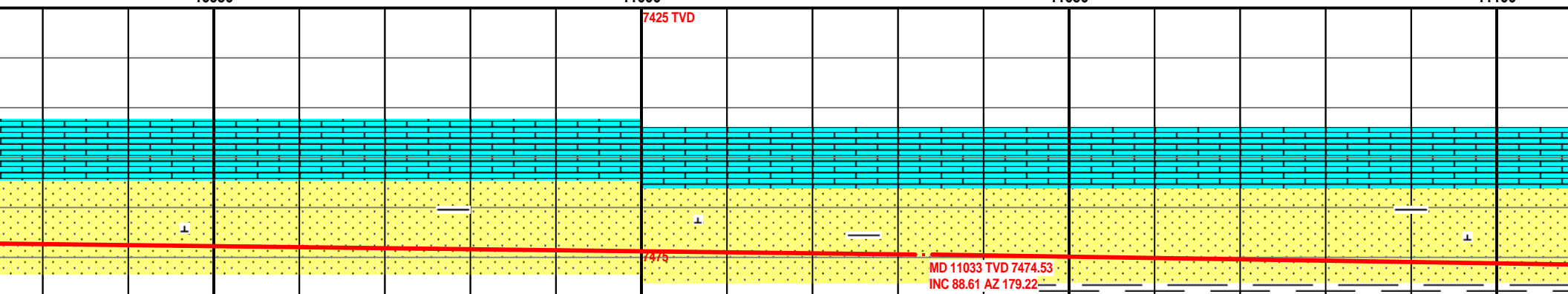

SS 98%: gy-dkgy-wht-clr, vfg-fg, rnd-sub rnd, sft, md cal,
carb incl, fri, nsf, slw str wh cut.
SH 2%: dkgy, plty-sbplty, slty, grty, sft, sl cal.

SS 98%: gy-dkgy-wht-clr, vfg-fg, rnd-sub rnd, sft, md cal,
carb incl, fri, nsf, slw str wh cut.
SH 2%: dkgy, plty-sbplty, slty, grty, sft, sl cal.

SS 98%: gy-dkgy-wht-clr, vfg-fg, rnd-sub rnd, sft, md
cal, carb incl, fri, nsf, slw str wh cut.
SH 2%: dkgy, plty-sbplty, slty, grty, sft, sl cal.

SS 95%: gy-dkgy-wht-clr, vfg-fg, rnd-sub rnd, sft, md
cal, carb incl, fri, nsf, slw str wh cut.
SH 5%: dkgy, plty-sbplty, slty, grty, sft, sl cal.

7525

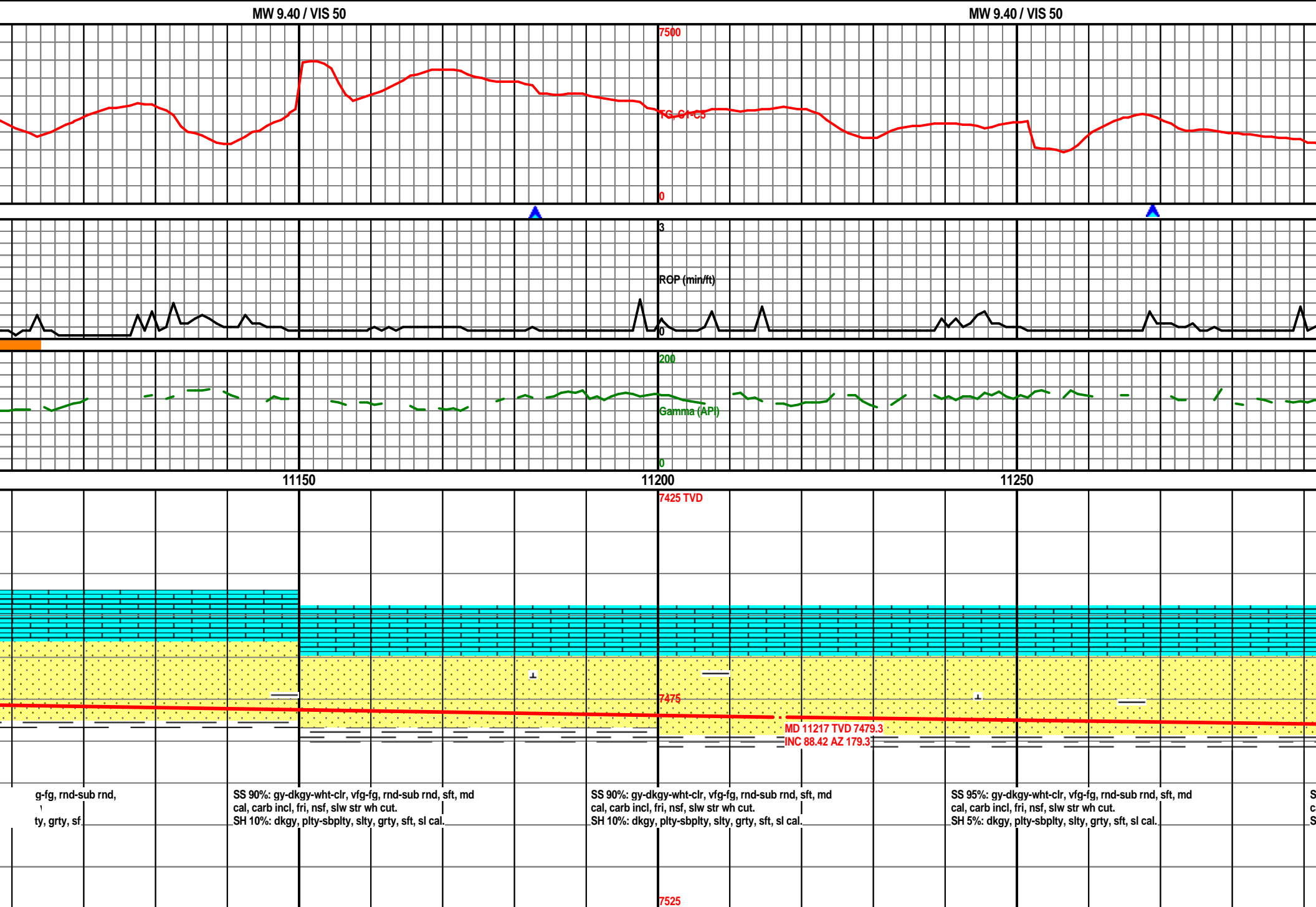

MW 9.40 / VIS 50

MW 9.40 / VIS 50

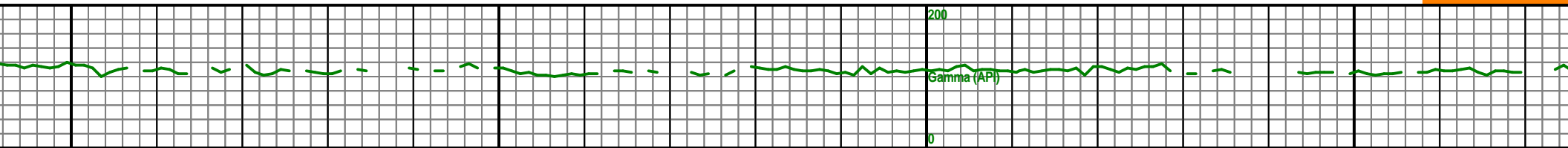

11300

11350

11400

11450

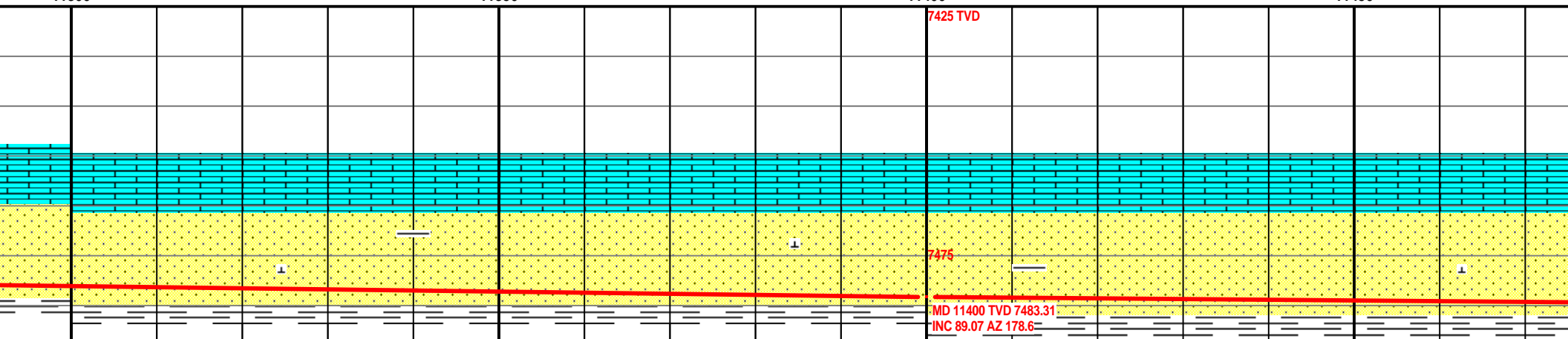

S 95%: gy-dkgy-wht-clr, vfg-fg, rnd-sub rnd,
l, carb incl, fri, nsf, slw str

H 5%: dkgy, plty-sbplty, slty, grty, sf

SS 98%: gy-dkgy-wht-clr, vfg-fg, rnd-sub rnd, sft, md cal,
carb incl, fri, nsf, slw str wh cut.

SH 2%: dkgy, plty-sbplty, slty, grty, sft, sl cal.

SS 98%: gy-dkgy-wht-clr, vfg-fg, rnd-sub rnd, sft, md
cal, carb incl, fri, nsf, slw str wh cut.

SH 2%: dkgy, plty-sbplty, slty, grty, sft, sl cal.

SS 98%: gy-dkgy-wht-clr, vfg-fg, rnd-sub rnd, sft, md
cal, carb incl, fri, nsf, slw str wh cut.

SH 2%: dkgy, plty-sbplty, slty, grty, sft, sl cal.

7525

MW 9.40 / VIS 50

MW 9.40 / VIS 50

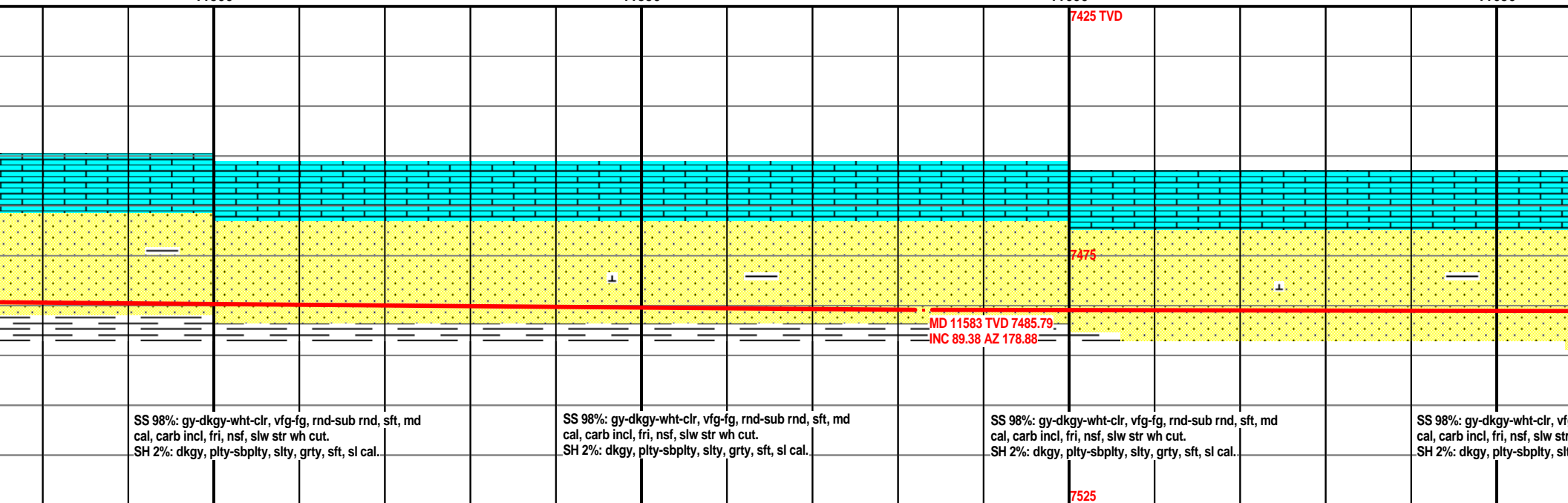
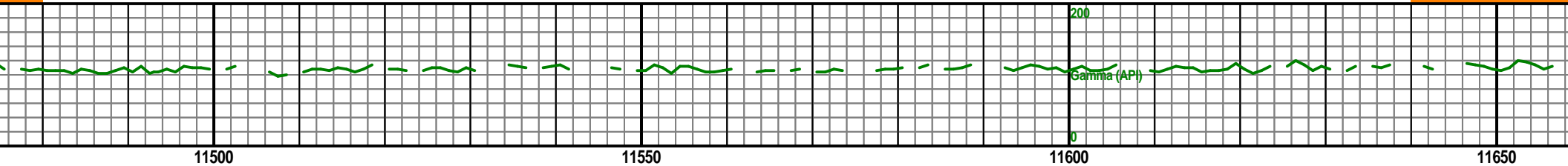
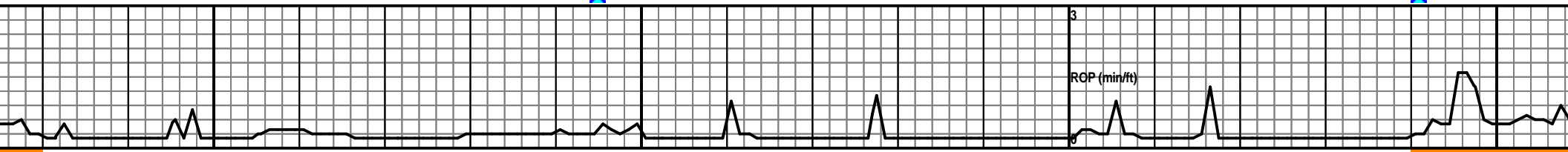
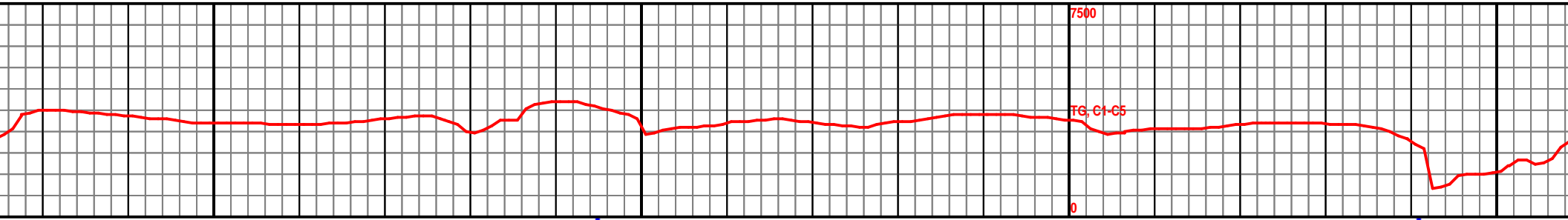

MW 9.40 / VIS 50

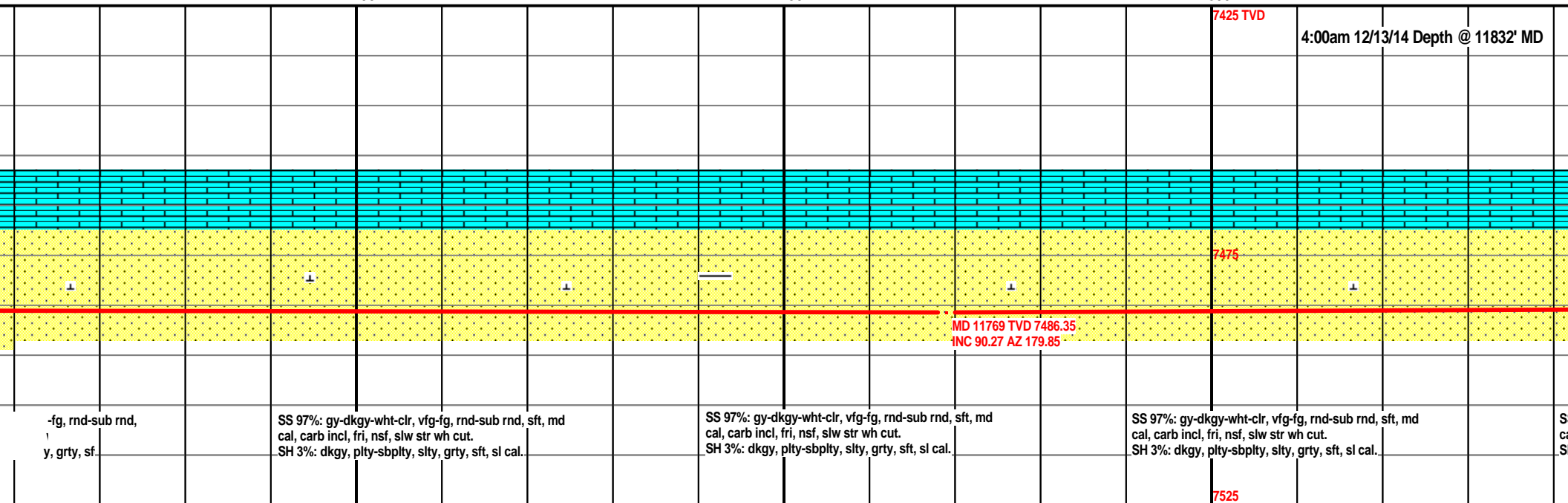
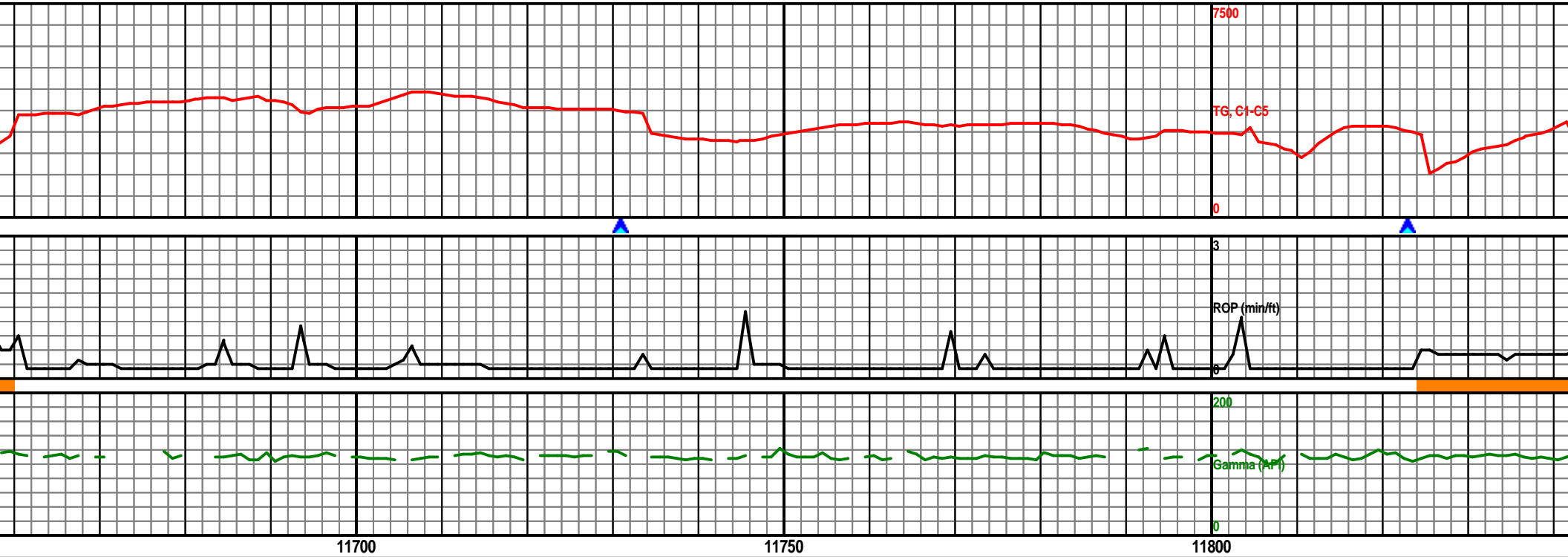

-fg, rnd-sub rnd,
y, grty, sf

SS 97%: gy-dkgy-wht-clr, vfg-fg, rnd-sub rnd, sft, md
cal, carb incl, fri, nsf, slw str wh cut.
SH 3%: dkgy, plty-sbplty, slty, grty, sft, sl cal.

SS 97%: gy-dkgy-wht-clr, vfg-fg, rnd-sub rnd, sft, md
cal, carb incl, fri, nsf, slw str wh cut.
SH 3%: dkgy, plty-sbplty, slty, grty, sft, sl cal.

SS 97%: gy-dkgy-wht-clr, vfg-fg, rnd-sub rnd, sft, md
cal, carb incl, fri, nsf, slw str wh cut.
SH 3%: dkgy, plty-sbplty, slty, grty, sft, sl cal.

SS
ca
S

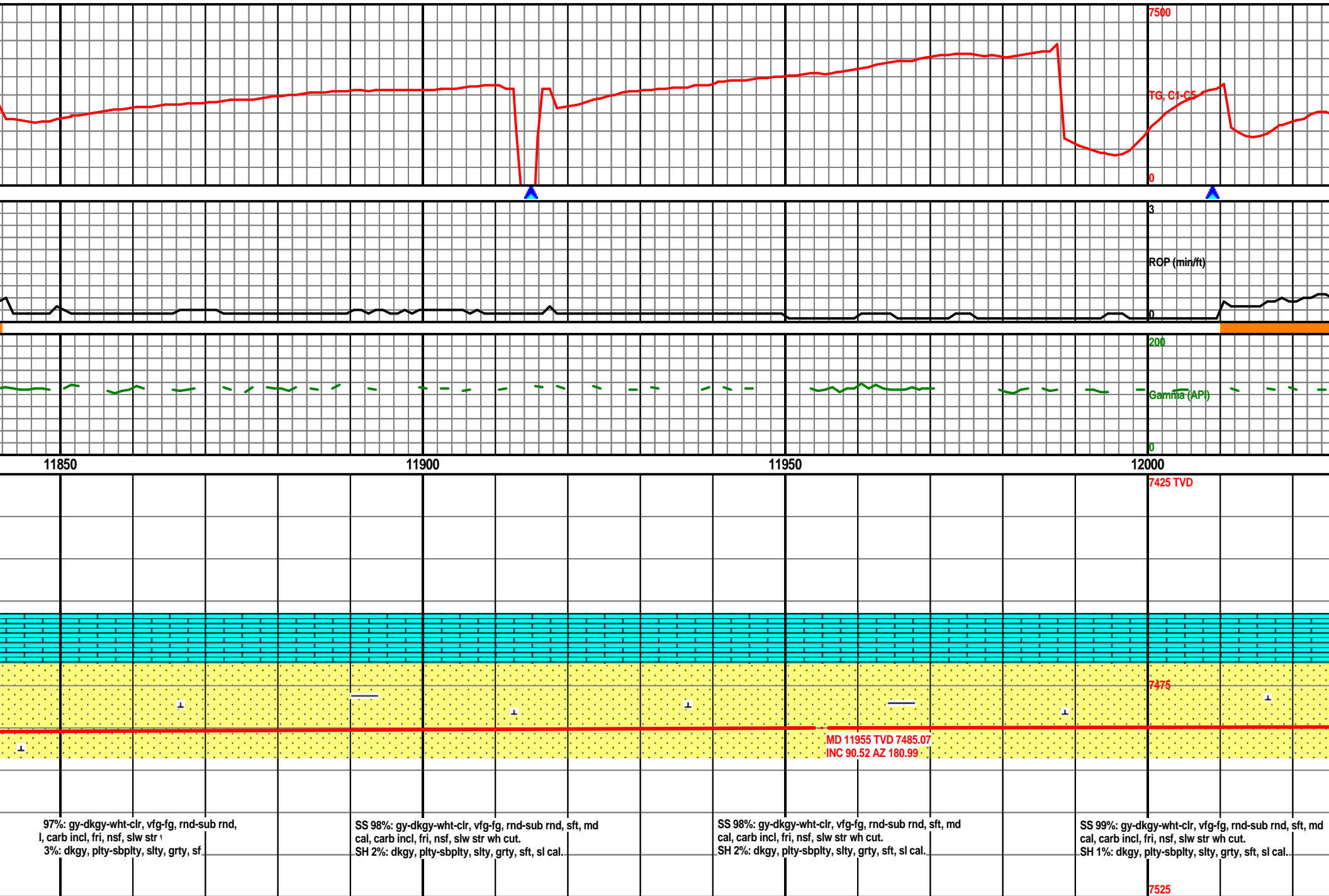
MW 9.40 / VIS 45

MW 9.40 / VIS 45

MW 9.40 / VIS 49

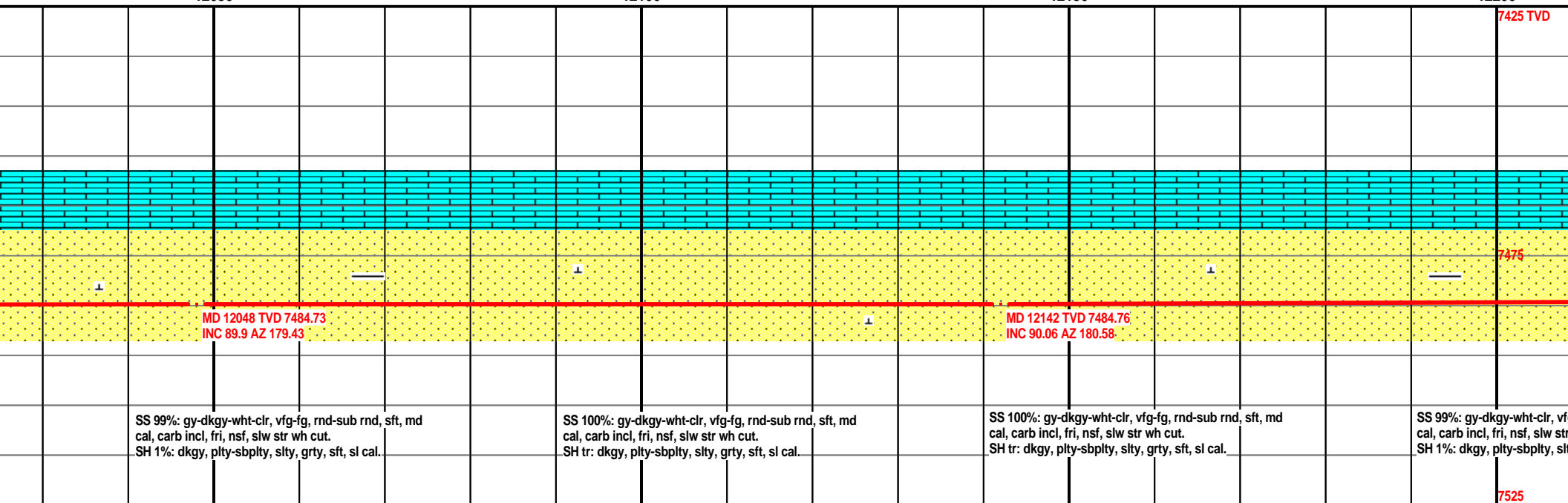
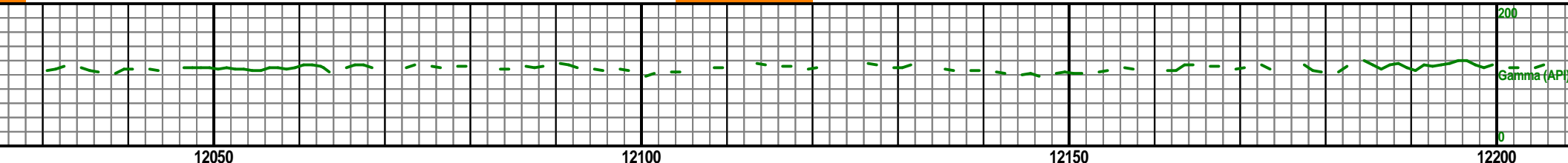
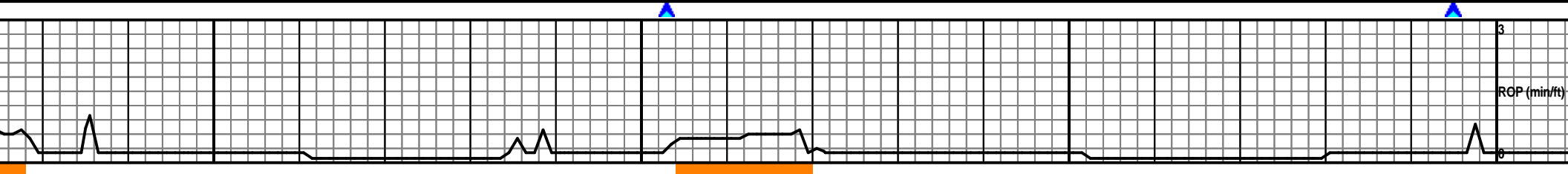
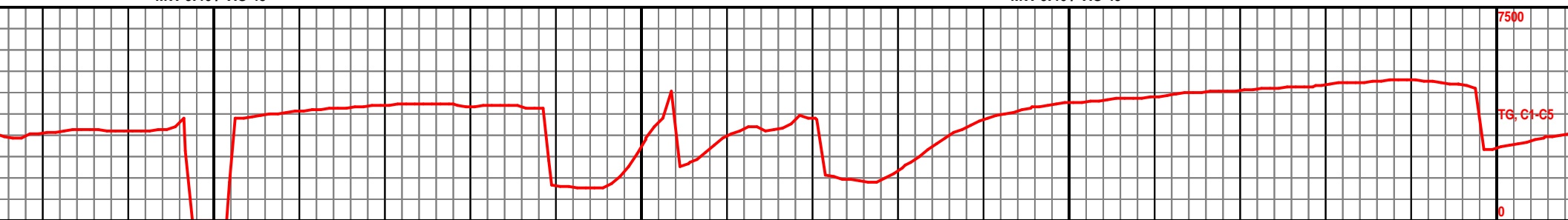

MW 9.40 / VIS 49

MW 9.50 / VIS 48

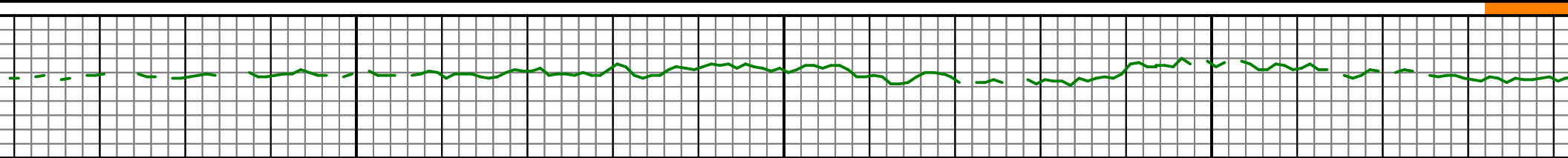
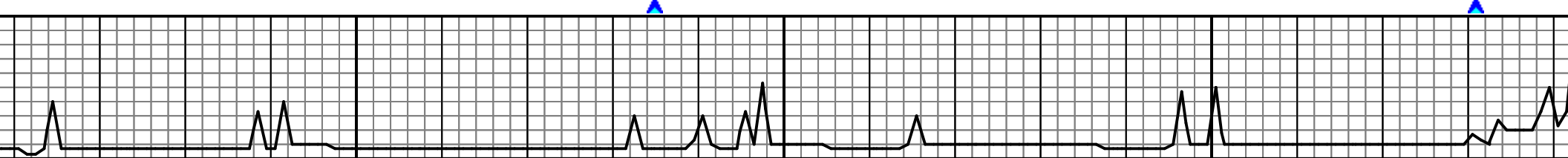
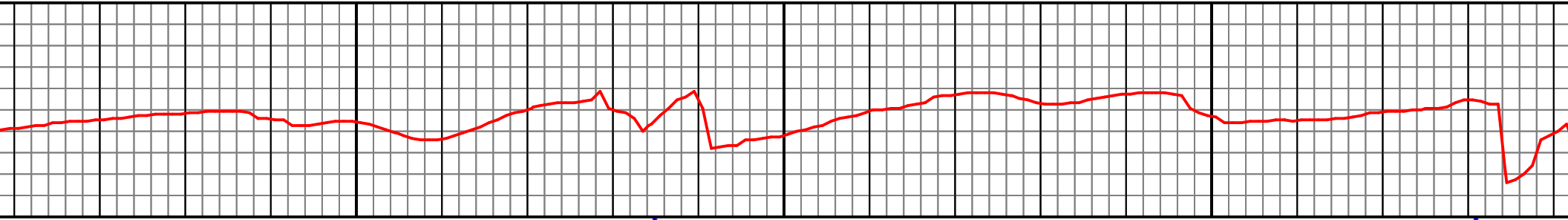

12250

12300

12350

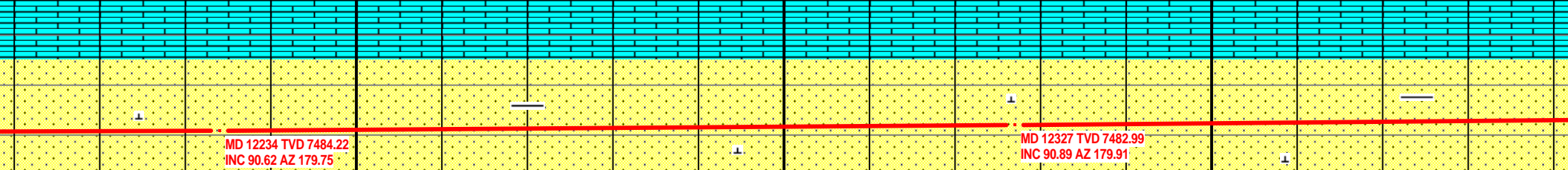
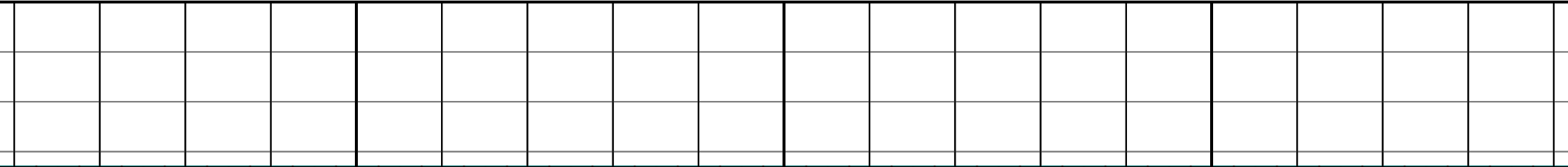

MD 12234 TVD 7484.22
INC 90.62 AZ 179.75

MD 12327 TVD 7482.99
INC 90.89 AZ 179.91

-fg, rnd-sub rnd,
y, grty, sf

SS 99%: gy-dkgy-wht-clr, vfg-fg, rnd-sub rnd, sft, md
cal, carb incl, fri, nsf, slw str wh cut.
SH 1%: dkgy, plty-sbply, slty, grty, sft, sl cal.

SS 99%: gy-dkgy-wht-clr, vfg-fg, rnd-sub rnd, sft, md
cal, carb incl, fri, nsf, slw str wh cut.
SH 1%: dkgy, plty-sbply, slty, grty, sft, sl cal.

SS 98%: gy-dkgy-wht-clr, vfg-fg, rnd-sub rnd, sft, md cal, carb
incl, fri, nsf, slw str wh cut.
SH 2%: dkgy, plty-sbply, slty, grty, sft, sl cal.

SS
ca
S

MW 9.50 / VIS 48

MW 9.40 / VIS 48

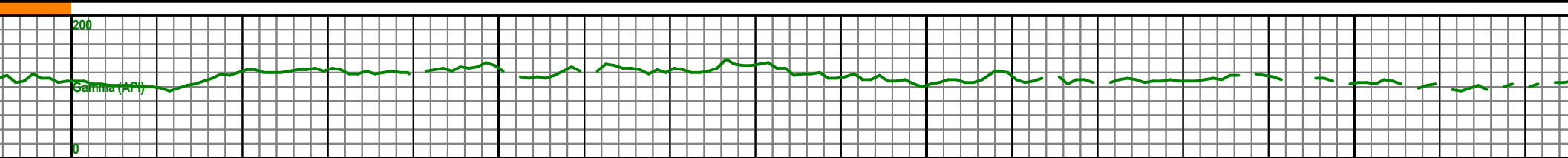
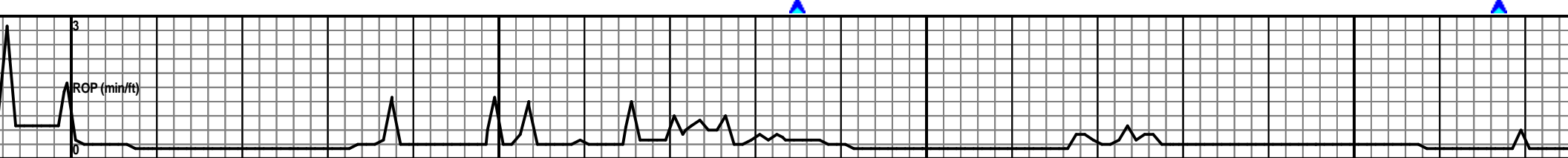
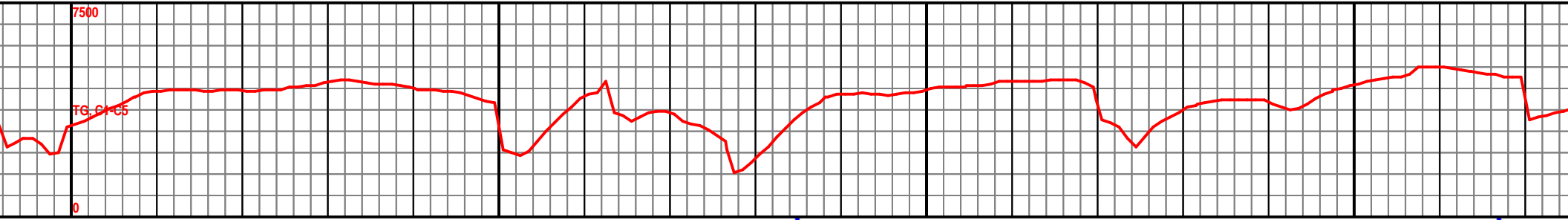

12400

12450

12500

12550

7425 TVD

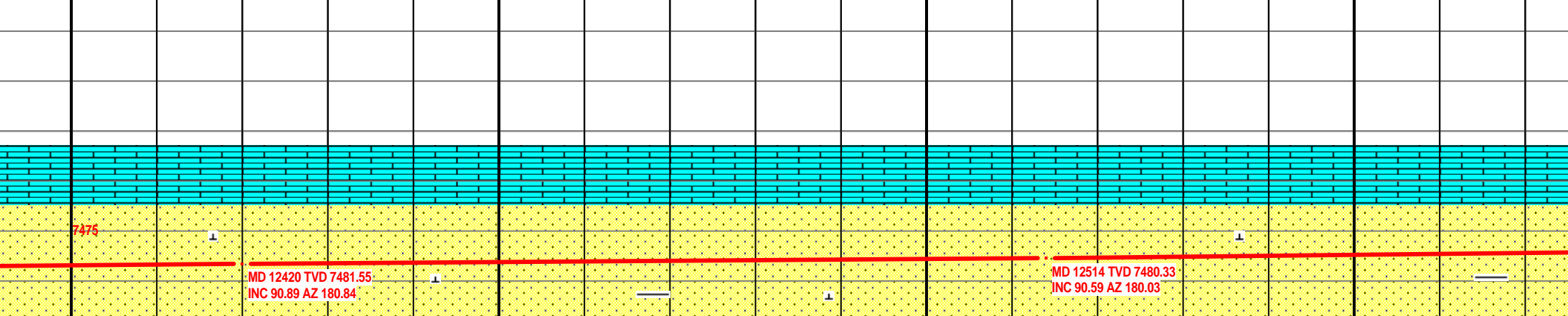

7475

MD 12420 TVD 7481.55
INC 90.89 AZ 180.84

MD 12514 TVD 7480.33
INC 90.59 AZ 180.03

98%: gy-dkgy-wht-clr, vfg-fg, rnd-sub rnd,
l, carb incl, fri, nsf, slw str
2%: dkgy, plty-sbplty, slty, grty, sf

SS 90%: gy-dkgy-wht-clr, vfg-fg, rnd-sub rnd, sft, md
cal, carb incl, fri, nsf, slw str wh cut.
SH 10%: dkgy, plty-sbplty, slty, grty, sft, sl cal

SS 85%: gy-dkgy-wht-clr, vfg-fg, rnd-sub rnd, sft, md
cal, carb incl, fri, nsf, slw str wh cut.
SH 15%: dkgy, plty-sbplty, slty, grty, sft, sl cal

SS 90%: gy-dkgy-wht-clr, vfg-fg, rnd-sub rnd, sft, md
cal, carb incl, fri, nsf, slw str wh cut.
SH 10%: dkgy, plty-sbplty, slty, grty, sft, sl cal

7525

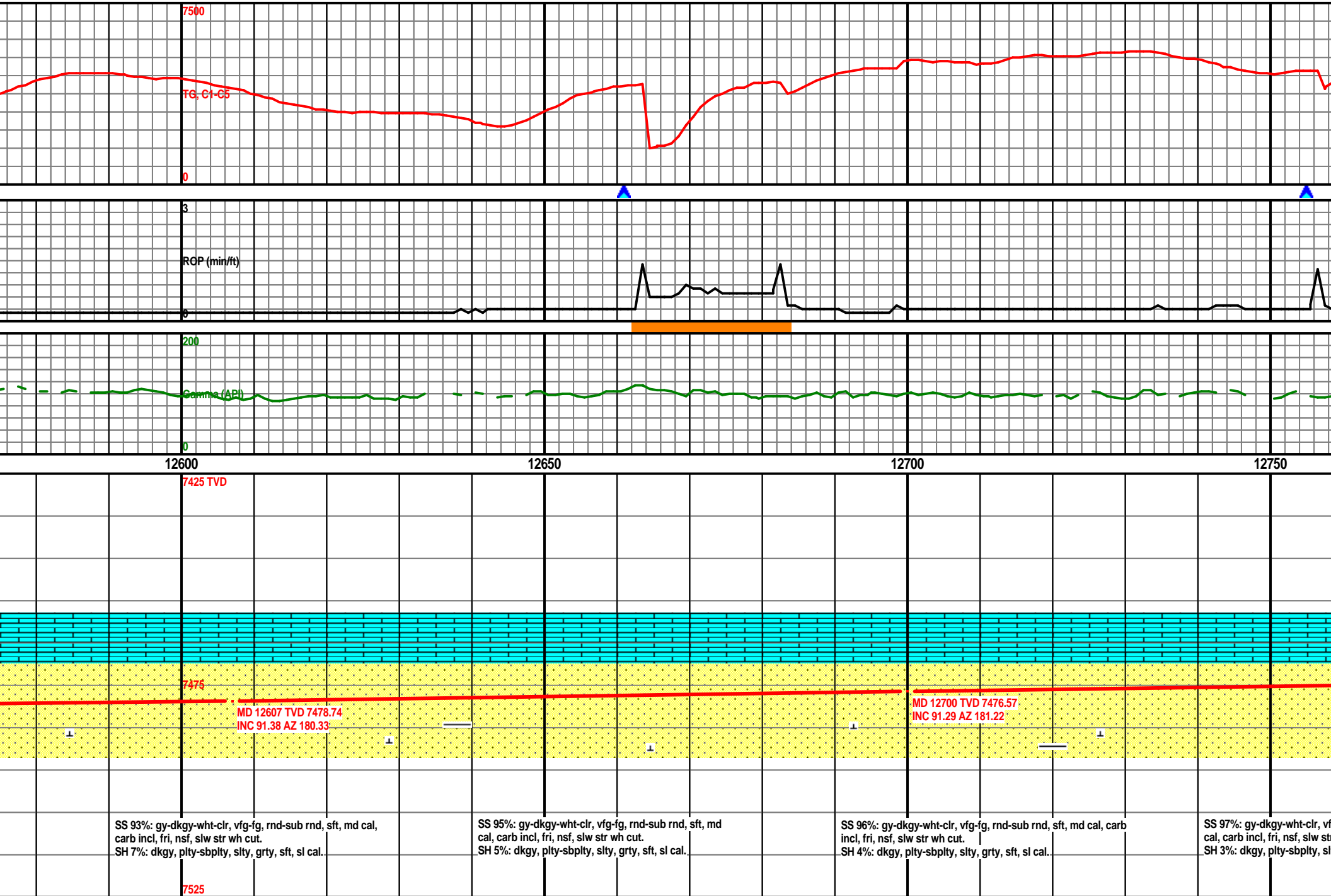

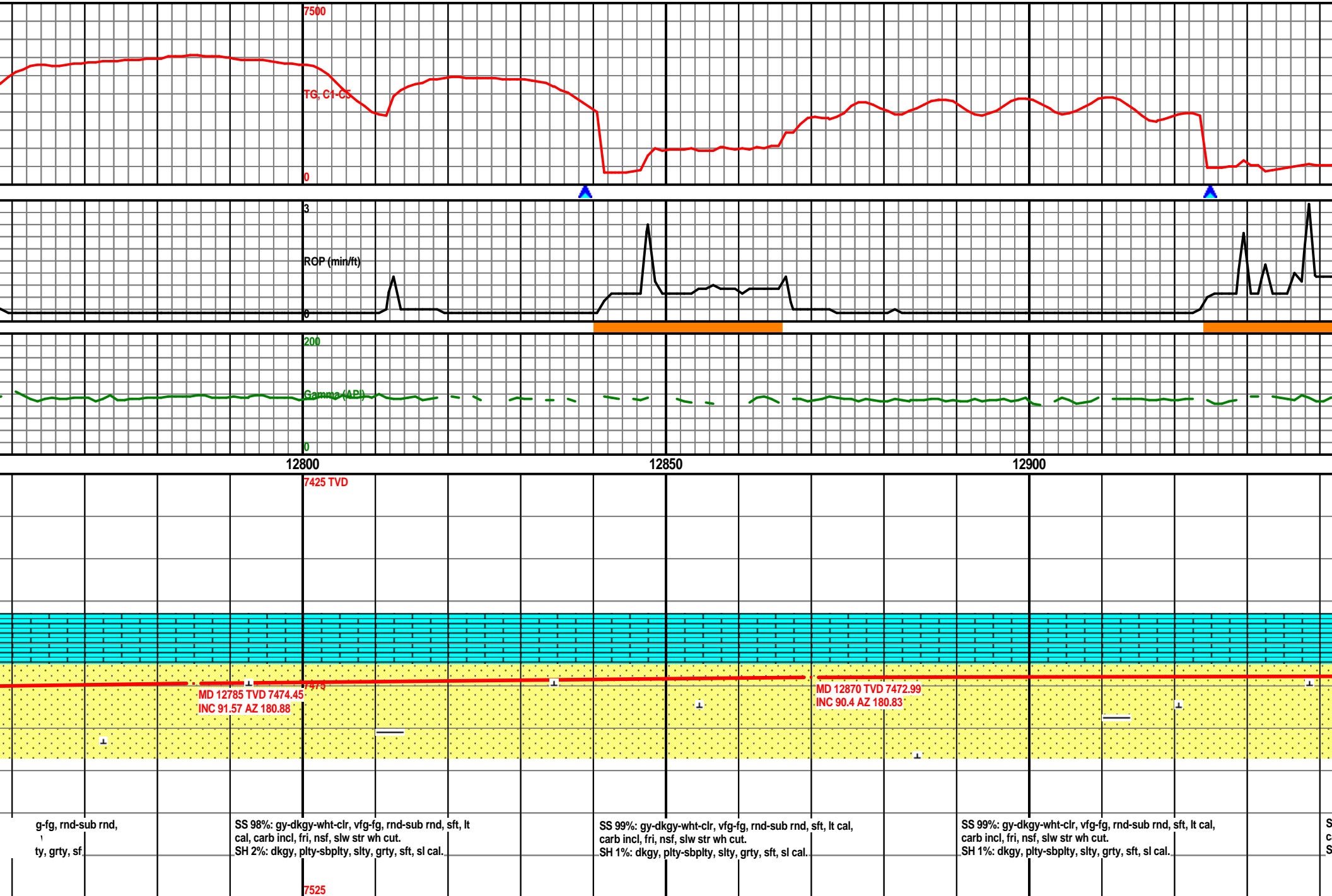

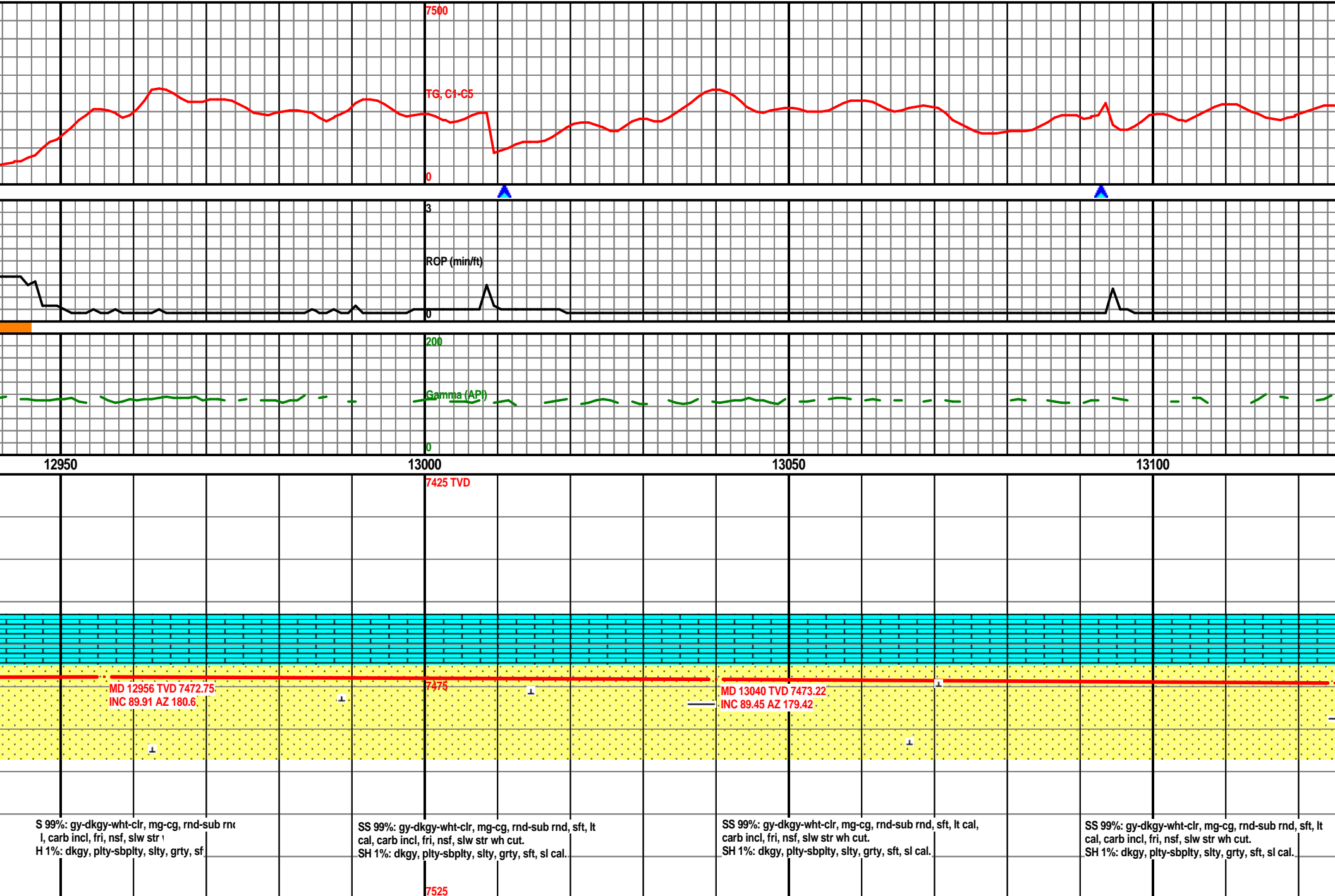

MW 9.30 / VIS 43

MW 9.40 / VIS 45

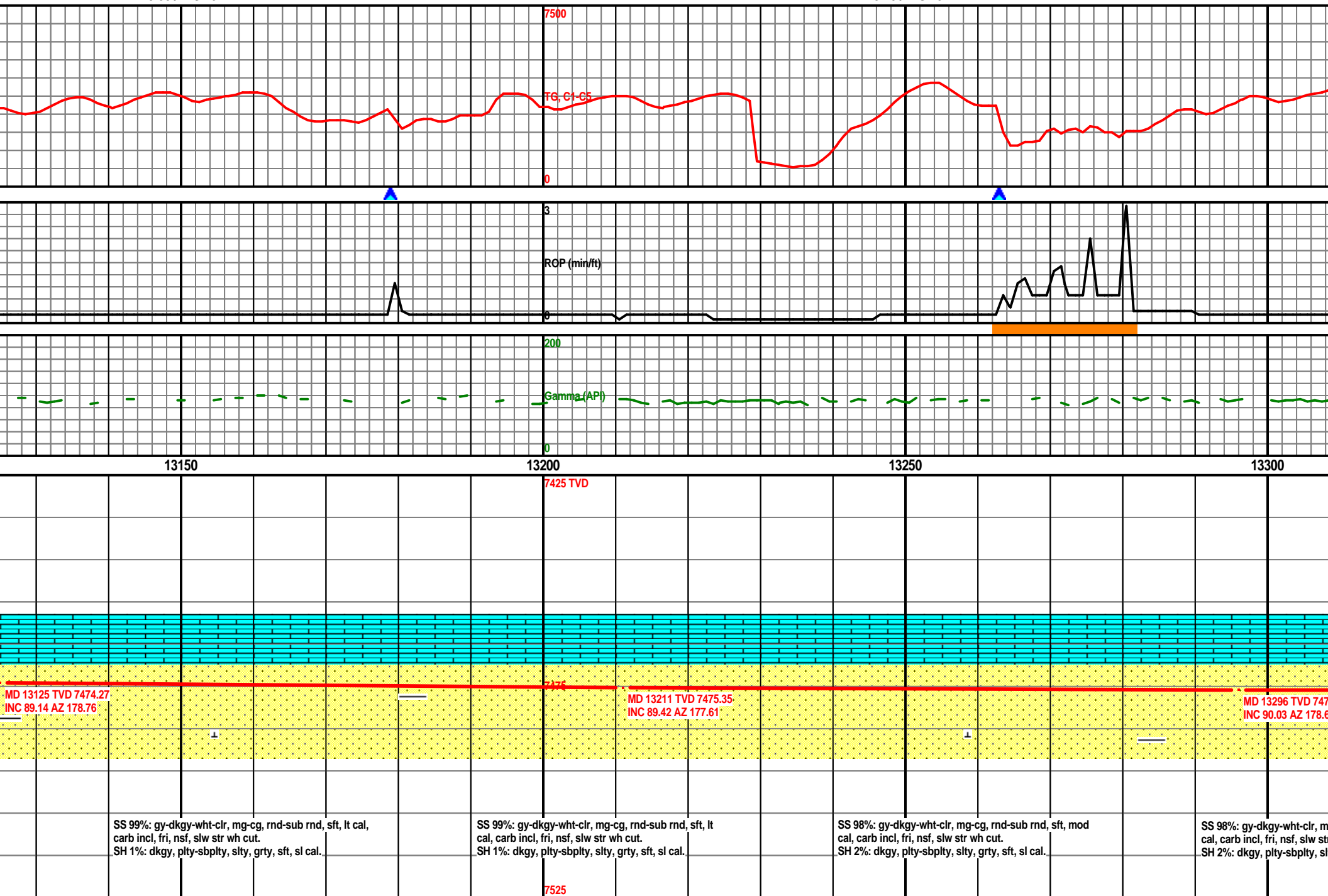

MW 9.40 / VIS 45

MW 9.40 / VIS 45

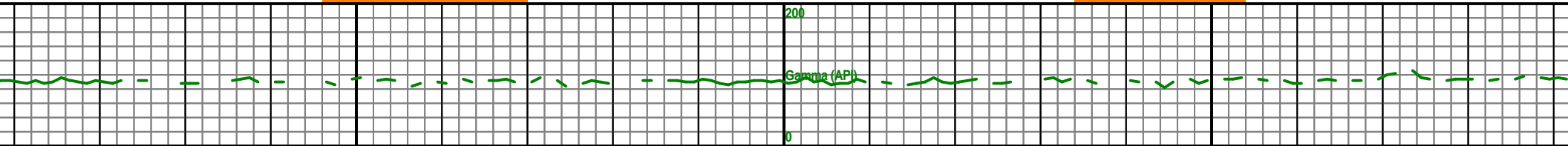
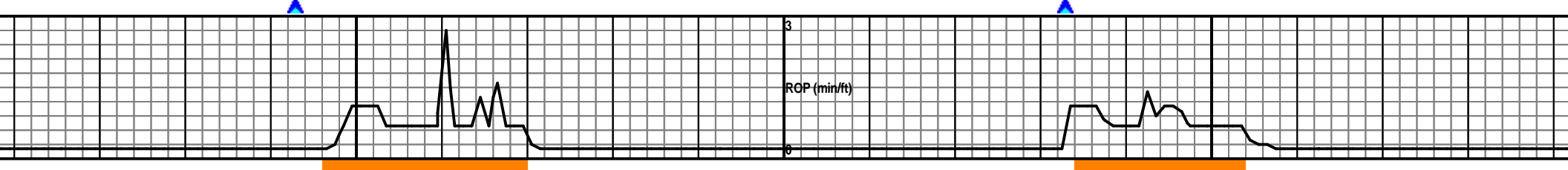
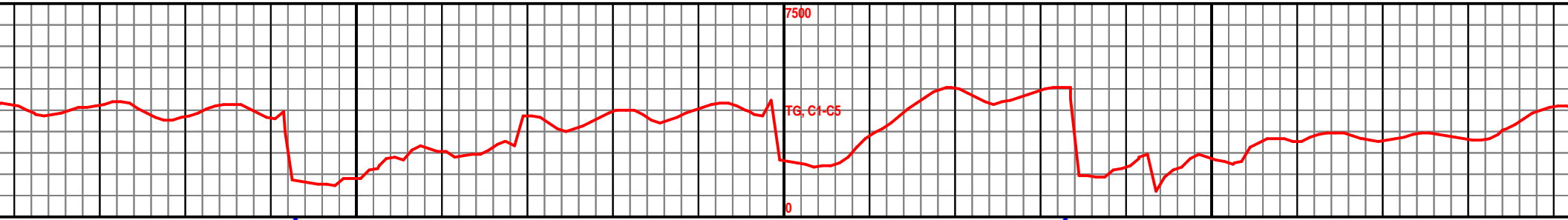

13350

13400

13450

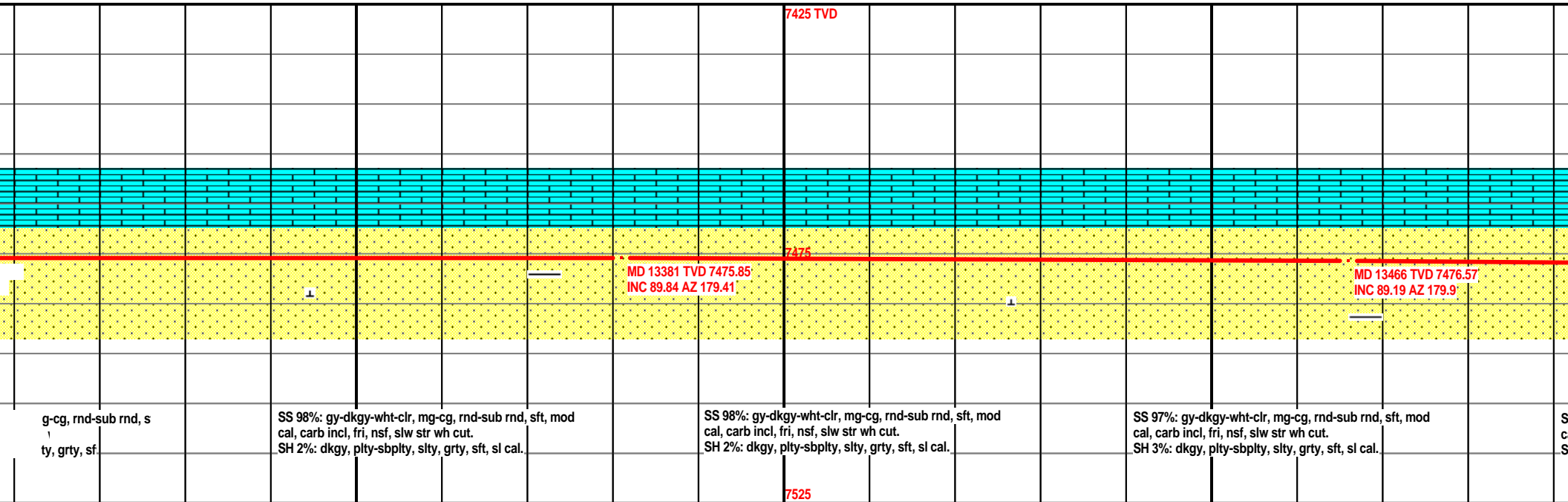

MW 9.40 / VIS 45

MW 9.40 / VIS 45

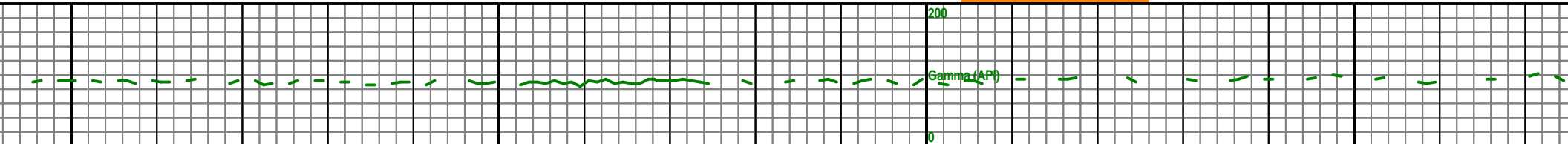
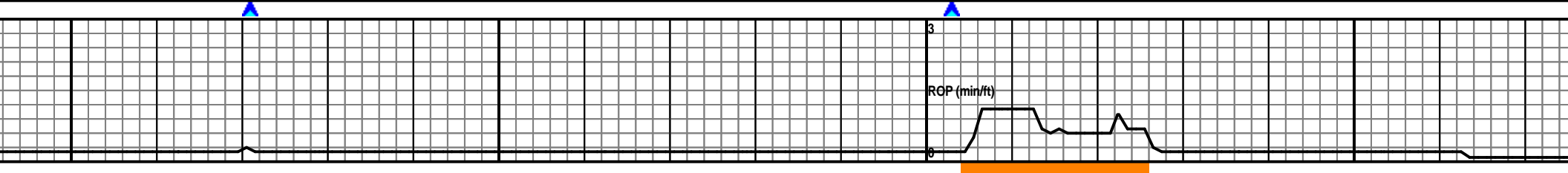
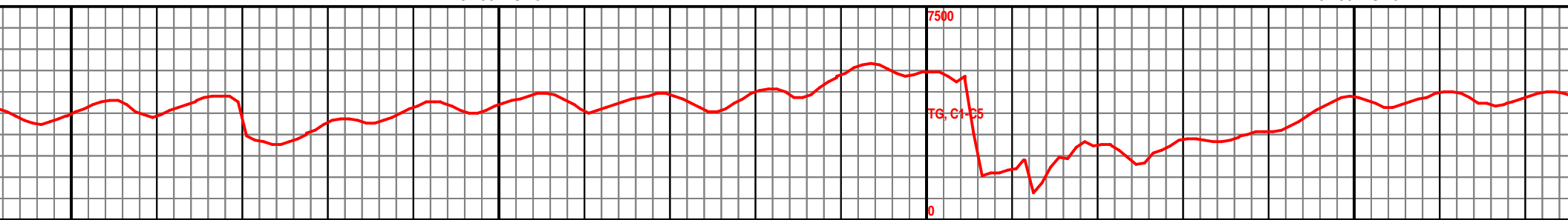

13500

13550

13600

13650

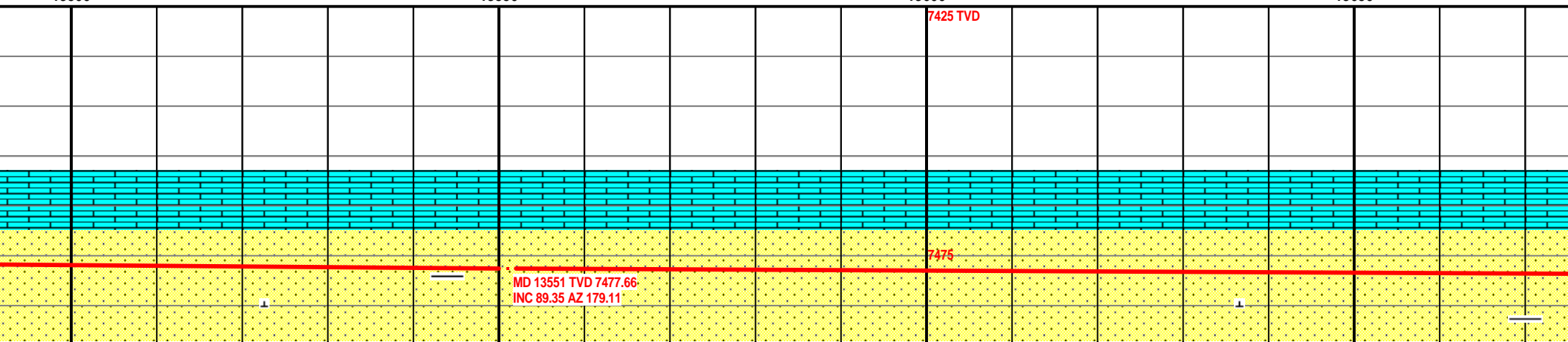

SS 98%: gy-dkgy-wht-clr, mg-cg, rnd-sub rnd, s
l, carb incl, fri, nsf, slw str
H 2%: dkgy, plty-sbplty, slty, grty, sf.

SS 98%: gy-dkgy-wht-clr, mg-cg, rnd-sub rnd, sft, mod
cal, carb incl, fri, nsf, slw str wh cut.
SH 2%: dkgy, plty-sbplty, slty, grty, sft, sl cal.

SS 98%: gy-dkgy-wht-clr, mg-cg, rnd-sub rnd, sft, lt
cal, carb incl, fri, nsf, slw str wh cut.
SH 2%: dkgy, plty-sbplty, slty, grty, sft, sl cal.

SS 98%: gy-dkgy-wht-clr, mg-cg, rnd-sub rnd, sft, lt ca
carb incl, fri, nsf, slw str wh cut.
SH 2%: dkgy, plty-sbplty, slty, grty, sft, sl cal.
LS tr: ltgy, blkgy, frm-hrd, v calc, crypxln-mxln, nsf, nsf

7525

MW 9.40 / VIS 45

MW 9.40 / VIS 45

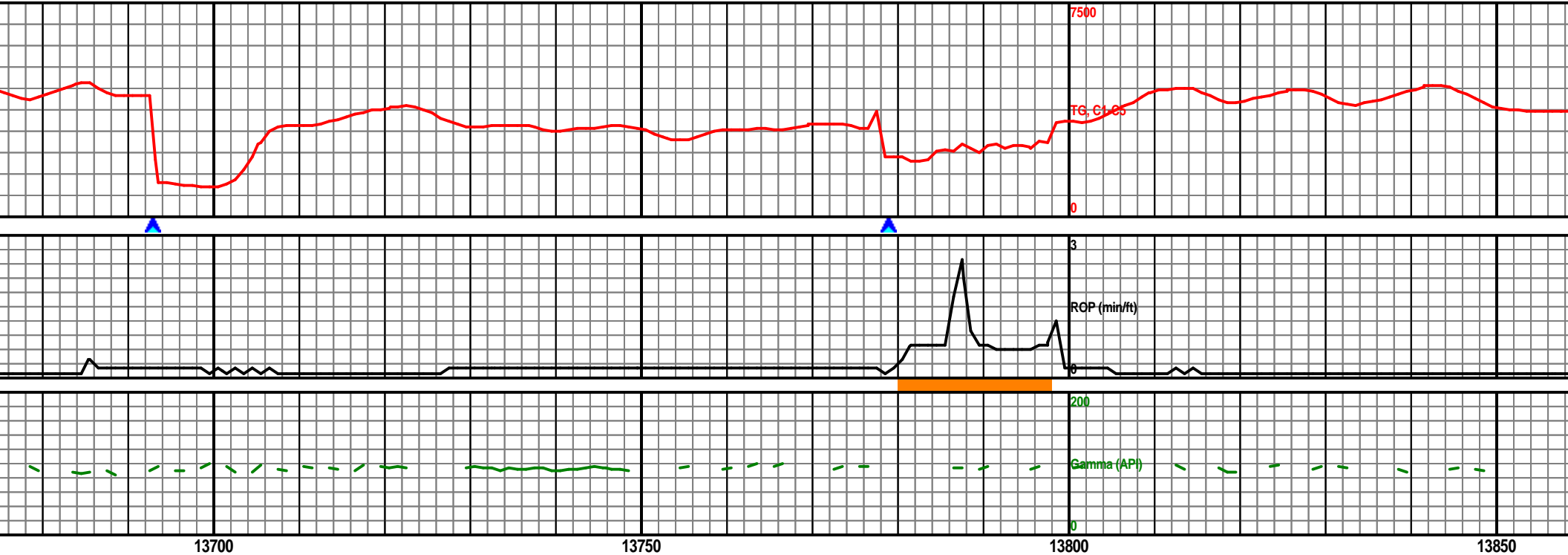

MD 13721 TVD 7478.86
INC 89.84 AZ 179.78

SS 98%: gy-dkgy-wht-clr, mg-cg, rnd-sub rnd, sft, lt
cal, carb incl, fri, nsf, slw str wh cut.
SH 2%: dkgy, plty-sbply, slty, grty, sft, sl cal.
LS tr: ltgy, blkgy, frm-hrd, v calc, crypxln-mxln, nsf,
nsfc.

SS 98%: gy-dkgy-wht-clr, mg-cg, rnd-sub rnd, sft, lt
cal, carb incl, fri, nsf, slw str wh cut.
SH 2%: dkgy, plty-sbply, slty, grty, sft, sl cal.
LS tr: ltgy, blkgy, frm-hrd, v calc, crypxln-mxln, nsf,
nsfc.

SS 99%: gy-dkgy-wht-clr, mg-cg, rnd-sub rnd, sft, lt
cal, carb incl, fri, nsf, slw str wh cut.
SH 1%: dkgy, plty-sbply, slty, grty, sft, sl cal.
LS tr: ltgy, blkgy, frm-hrd, v calc, crypxln-mxln, nsf,
nsfc.

SS 99%: gy-dkgy-wht-clr, mg-cg, rnd-sub rnd, sft, lt
cal, carb incl, fri, nsf, slw str wh cut.
SH 1%: dkgy, plty-sbply, slty, grty, sft, sl cal.
LS tr: ltgy, blkgy, frm-hrd, v calc, crypxln-mxln, nsf,
nsfc.

7525

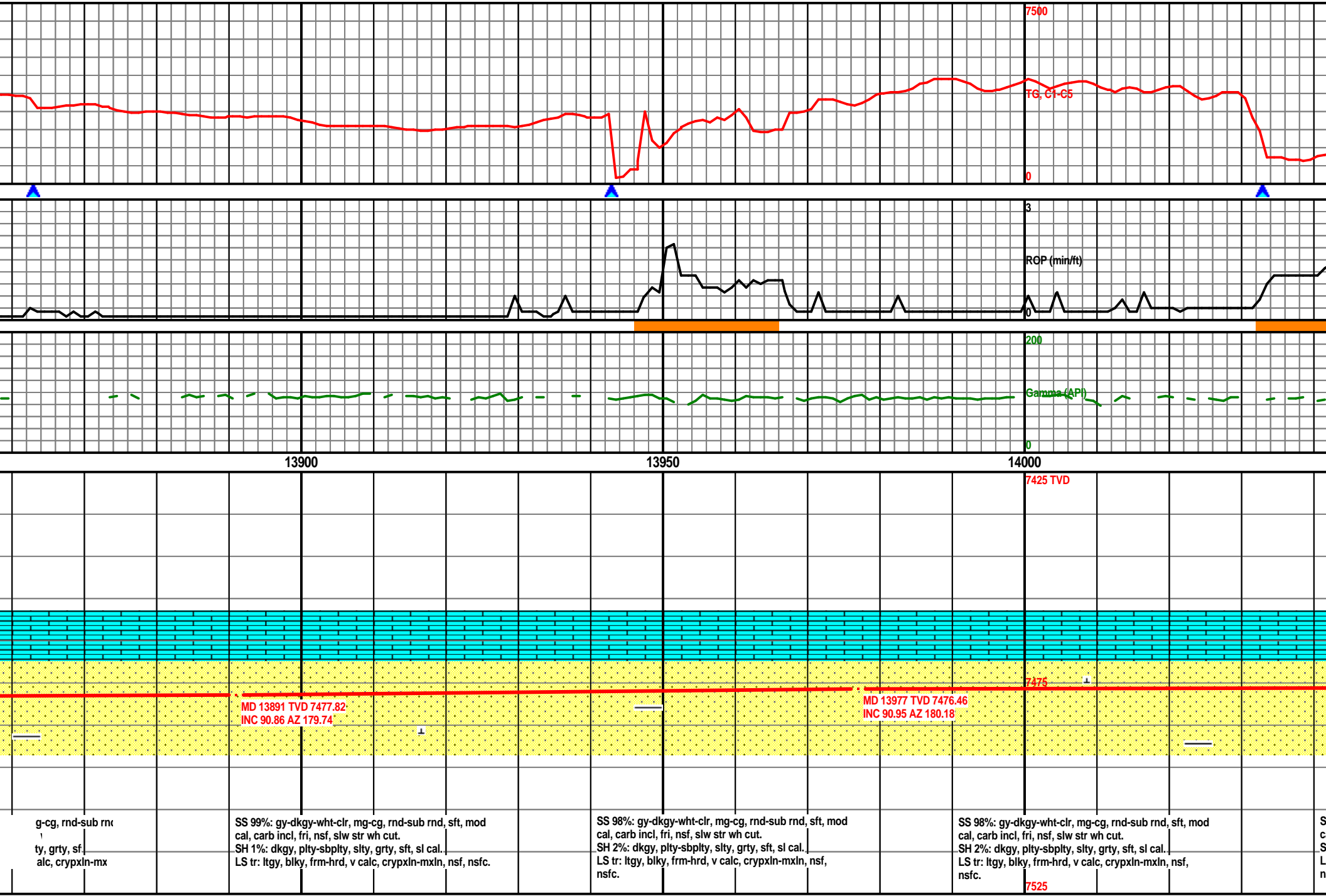

MW 9.40 / VIS 45

MW 9.40 / VIS 45

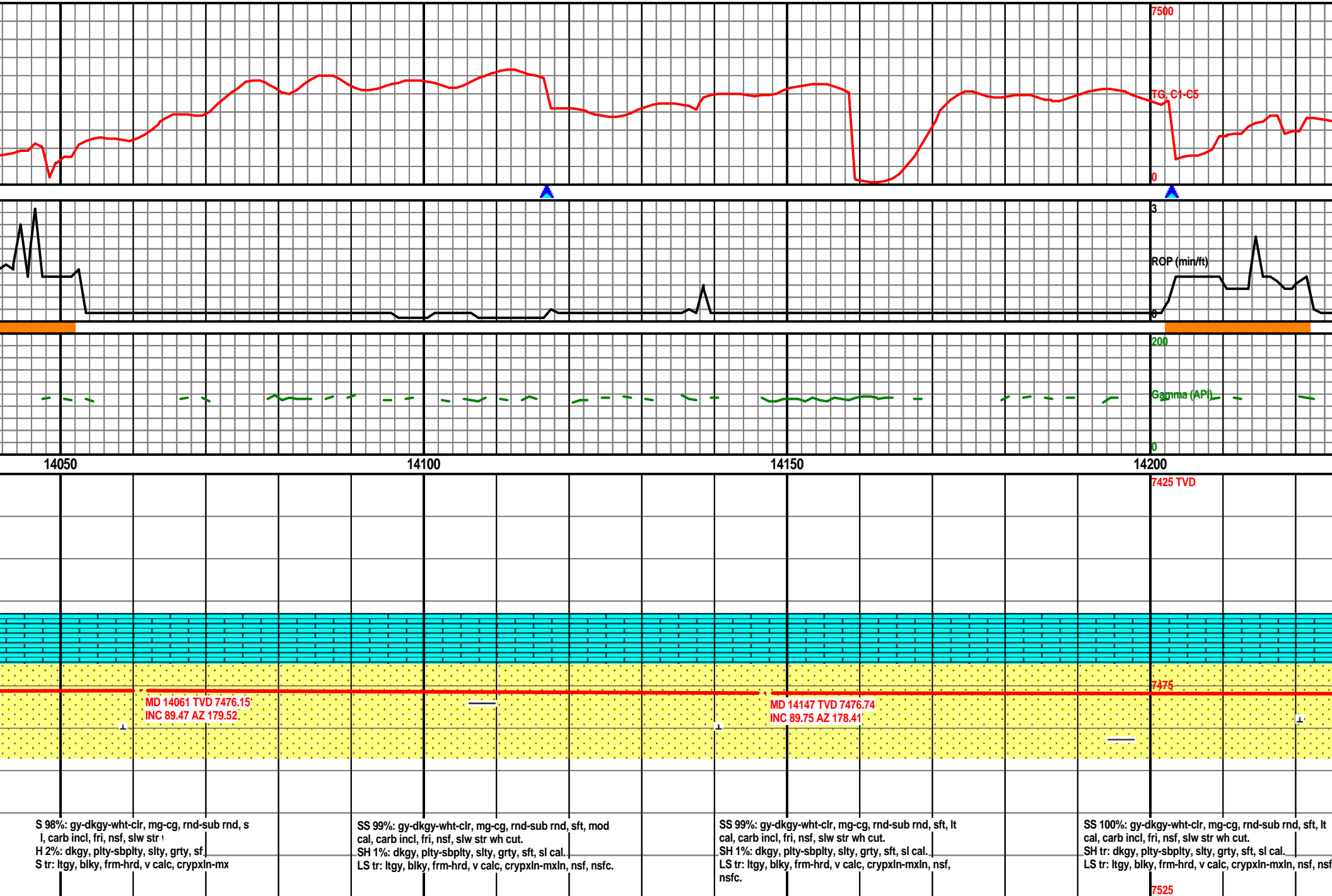

MW 9.30 / VIS 47

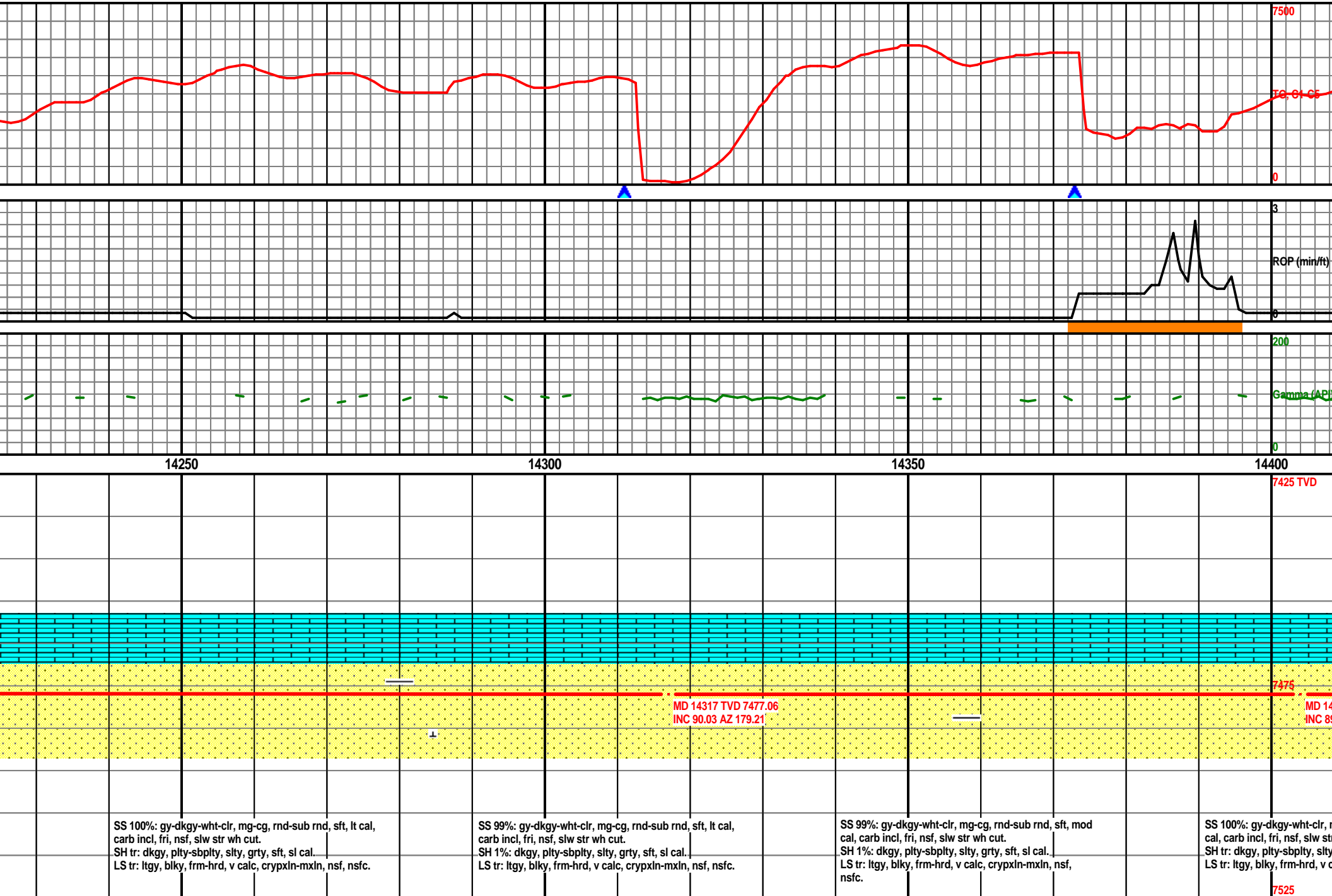

MW 9.50 / VIS 47

MW 9.50 / VIS 47

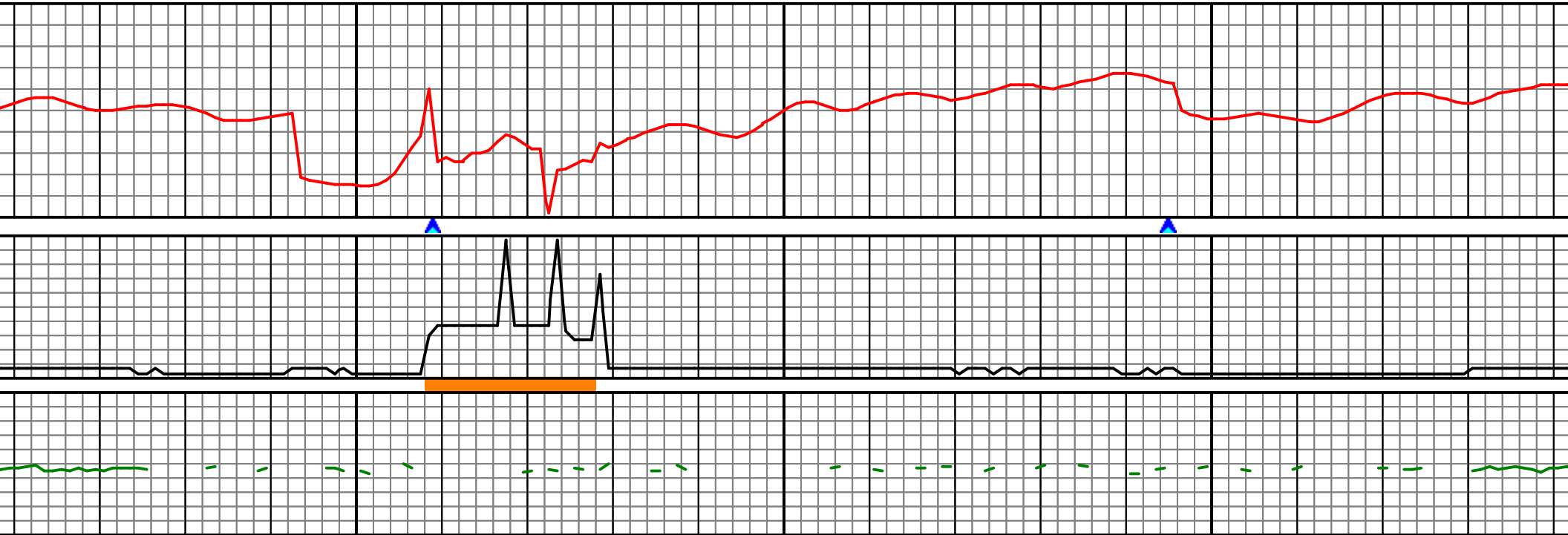

14450

14500

14550

																																																																																																																																																																																																																																																																																																																																																																																																																																																																																																																																																																																																																																																																																																																																																																																																																																																																																																																																																																																																																																																																																																																																																																																																																																																																																																																																																																																																																					</
--	--	--	--	--	--	--	--	--	--	--	--	--	--	--	--	--	--	--	--	--	--	--	--	--	--	--	--	--	--	--	--	--	--	--	--	--	--	--	--	--	--	--	--	--	--	--	--	--	--	--	--	--	--	--	--	--	--	--	--	--	--	--	--	--	--	--	--	--	--	--	--	--	--	--	--	--	--	--	--	--	--	--	--	--	--	--	--	--	--	--	--	--	--	--	--	--	--	--	--	--	--	--	--	--	--	--	--	--	--	--	--	--	--	--	--	--	--	--	--	--	--	--	--	--	--	--	--	--	--	--	--	--	--	--	--	--	--	--	--	--	--	--	--	--	--	--	--	--	--	--	--	--	--	--	--	--	--	--	--	--	--	--	--	--	--	--	--	--	--	--	--	--	--	--	--	--	--	--	--	--	--	--	--	--	--	--	--	--	--	--	--	--	--	--	--	--	--	--	--	--	--	--	--	--	--	--	--	--	--	--	--	--	--	--	--	--	--	--	--	--	--	--	--	--	--	--	--	--	--	--	--	--	--	--	--	--	--	--	--	--	--	--	--	--	--	--	--	--	--	--	--	--	--	--	--	--	--	--	--	--	--	--	--	--	--	--	--	--	--	--	--	--	--	--	--	--	--	--	--	--	--	--	--	--	--	--	--	--	--	--	--	--	--	--	--	--	--	--	--	--	--	--	--	--	--	--	--	--	--	--	--	--	--	--	--	--	--	--	--	--	--	--	--	--	--	--	--	--	--	--	--	--	--	--	--	--	--	--	--	--	--	--	--	--	--	--	--	--	--	--	--	--	--	--	--	--	--	--	--	--	--	--	--	--	--	--	--	--	--	--	--	--	--	--	--	--	--	--	--	--	--	--	--	--	--	--	--	--	--	--	--	--	--	--	--	--	--	--	--	--	--	--	--	--	--	--	--	--	--	--	--	--	--	--	--	--	--	--	--	--	--	--	--	--	--	--	--	--	--	--	--	--	--	--	--	--	--	--	--	--	--	--	--	--	--	--	--	--	--	--	--	--	--	--	--	--	--	--	--	--	--	--	--	--	--	--	--	--	--	--	--	--	--	--	--	--	--	--	--	--	--	--	--	--	--	--	--	--	--	--	--	--	--	--	--	--	--	--	--	--	--	--	--	--	--	--	--	--	--	--	--	--	--	--	--	--	--	--	--	--	--	--	--	--	--	--	--	--	--	--	--	--	--	--	--	--	--	--	--	--	--	--	--	--	--	--	--	--	--	--	--	--	--	--	--	--	--	--	--	--	--	--	--	--	--	--	--	--	--	--	--	--	--	--	--	--	--	--	--	--	--	--	--	--	--	--	--	--	--	--	--	--	--	--	--	--	--	--	--	--	--	--	--	--	--	--	--	--	--	--	--	--	--	--	--	--	--	--	--	--	--	--	--	--	--	--	--	--	--	--	--	--	--	--	--	--	--	--	--	--	--	--	--	--	--	--	--	--	--	--	--	--	--	--	--	--	--	--	--	--	--	--	--	--	--	--	--	--	--	--	--	--	--	--	--	--	--	--	--	--	--	--	--	--	--	--	--	--	--	--	--	--	--	--	--	--	--	--	--	--	--	--	--	--	--	--	--	--	--	--	--	--	--	--	--	--	--	--	--	--	--	--	--	--	--	--	--	--	--	--	--	--	--	--	--	--	--	--	--	--	--	--	--	--	--	--	--	--	--	--	--	--	--	--	--	--	--	--	--	--	--	--	--	--	--	--	--	--	--	--	--	--	--	--	--	--	--	--	--	--	--	--	--	--	--	--	--	--	--	--	--	--	--	--	--	--	--	--	--	--	--	--	--	--	--	--	--	--	--	--	--	--	--	--	--	--	--	--	--	--	--	--	--	--	--	--	--	--	--	--	--	--	--	--	--	--	--	--	--	--	--	--	--	--	--	--	--	--	--	--	--	--	--	--	--	--	--	--	--	--	--	--	--	--	--	--	--	--	--	--	--	--	--	--	--	--	--	--	--	--	--	--	--	--	--	--	--	--	--	--	--	--	--	--	--	--	--	--	--	--	--	--	--	--	--	--	--	--	--	--	--	--	--	--	--	--	--	--	--	--	--	--	--	--	--	--	--	--	--	--	--	--	--	--	--	--	--	--	--	--	--	--	--	--	--	--	--	--	--	--	--	--	--	--	--	--	--	--	--	--	--	--	--	--	--	--	--	--	--	--	--	--	--	--	--	--	--	--	--	--	--	--	--	--	--	--	--	--	--	--	--	--	--	--	--	--	--	--	--	--	--	--	--	--	--	--	--	--	--	--	--	--	--	--	--	--	--	--	--	--	--	--	--	--	--	--	--	--	--	--	--	--	--	--	--	--	--	--	--	--	--	--	--	--	--	--	--	--	--	--	--	--	--	--	--	--	--	--	--	--	--	--	--	--	--	--	--	--	--	--	--	--	--	--	--	--	--	--	--	--	--	--	--	--	--	--	--	--	--	--	--	--	--	--	--	--	--	--	--	--	--	--	--	--	--	--	--	--	--	--	--	--	--	--	--	--	--	--	--	--	--	--	--	--	--	--	--	--	--	--	--	--	--	--	--	--	--	--	--	--	--	--	--	--	--	--	--	--	--	--	--	--	--	--	--	--	--	--	--	--	--	--	--	--	--	--	--	--	--	--	--	--	--	--	--	--	--	--	--	--	--	--	--	--	--	--	--	--	--	--	--	--	--	--	--	--	--	--	--	--	--	--	--	--	--	--	--	--	--	--	--	--	--	--	--	--	--	--	--	--	--	--	--	--	--	--	--	--	--	--	--	--	--	--	--	--	--	--	--	--	--	--	--	--	--	--	--	--	--	--	--	--	--	--	--	--	--	--	--	--	--	--	--	--	--	--	--	--	--	--	--	--	--	--	--	--	--	--	--	--	--	--	--	--	--	--	--	--	--	--	--	--	--	--	--	--	--	--	--	--	--	--	--	--	--	--	--	--	--	--	--	--	--	--	--	--	--	--	--	--	--	--	--	--	--	--	--	--	--	--	--	--	--	--	--	--	--	--	--	--	--	--	--	--	--	--	--	--	--	--	--	--	--	--	--	--	--	--	--	--	--	--	--	--	----

MW 9.50 / VIS 47

MW 9.50 / VIS 47

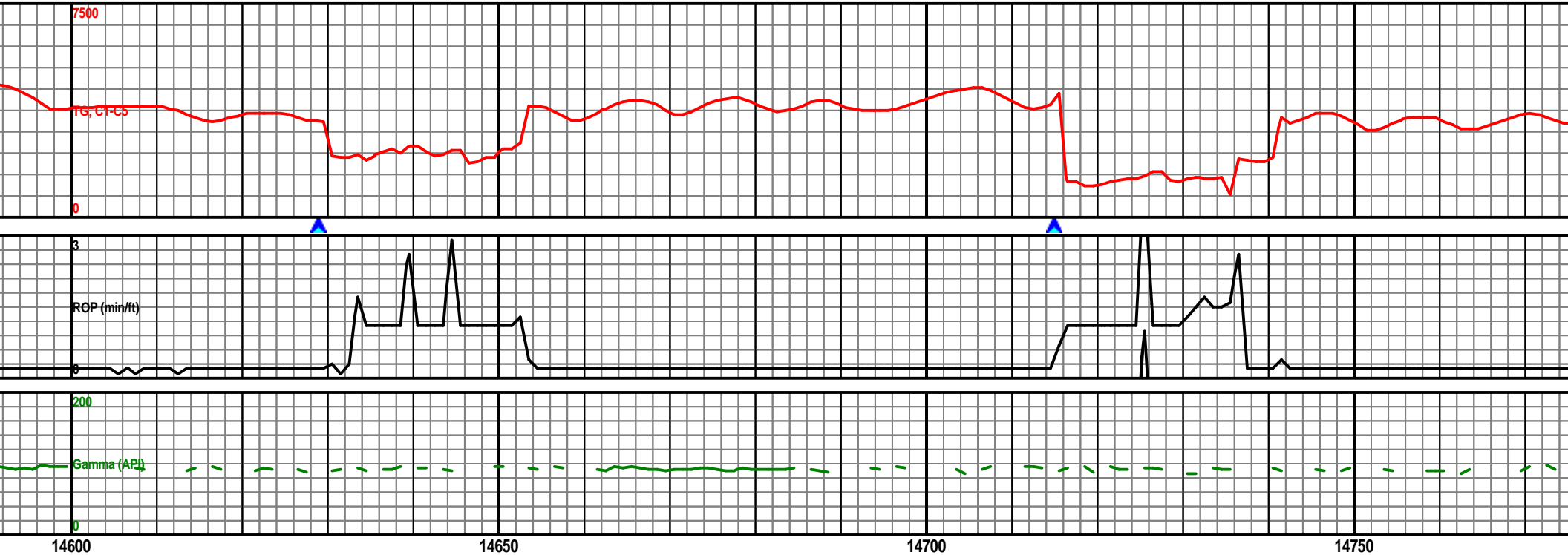

7425 TVD

4:00am 12/14/14 Depth @ 14715' MD

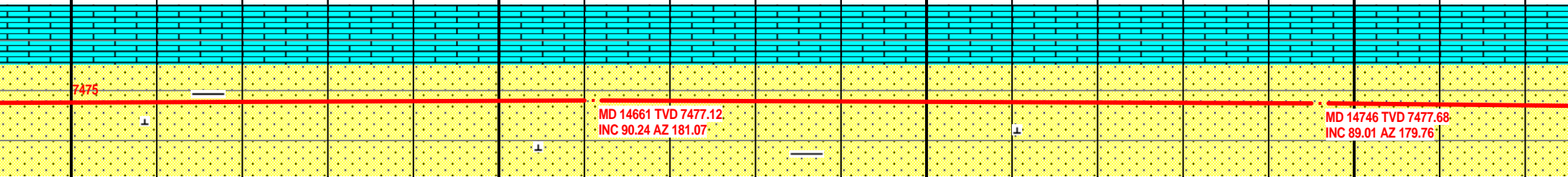

S 99%: gy-dkgy-wht-clr, mg-cg, rnd-sub rnd, s
l, carb incl, fri, nsf, slw str
H 1%: dkgy, plty-sbplty, slty, grty, sf
S tr: ltgy, blkgy, frm-hrd, v calc, crypxln-mx

SS 99%: gy-dkgy-wht-clr, mg-cg, rnd-sub rnd, sft, mod
cal, carb incl, fri, nsf, slw str wh cut.
SH 1%: dkgy, plty-sbplty, slty, grty, sft, sl cal.
LS tr: ltgy, blkgy, frm-hrd, v calc, crypxln-mxln, nsf, nsfc.

SS 98%: gy-dkgy-wht-clr, mg-cg, rnd-sub rnd, sft, mod
cal, carb incl, fri, nsf, slw str wh cut.
SH 2%: dkgy, plty-sbplty, slty, grty, sft, sl cal.

SS 97%: gy-dkgy-wht-clr, mg-cg, rnd-sub rnd, sft, mod
cal, carb incl, fri, nsf, slw str wh cut.
SH 3%: dkgy, plty-sbplty, slty, grty, sft, sl cal.

7525

MW 9.40 / VIS 47

MW 9.50 / VIS 48

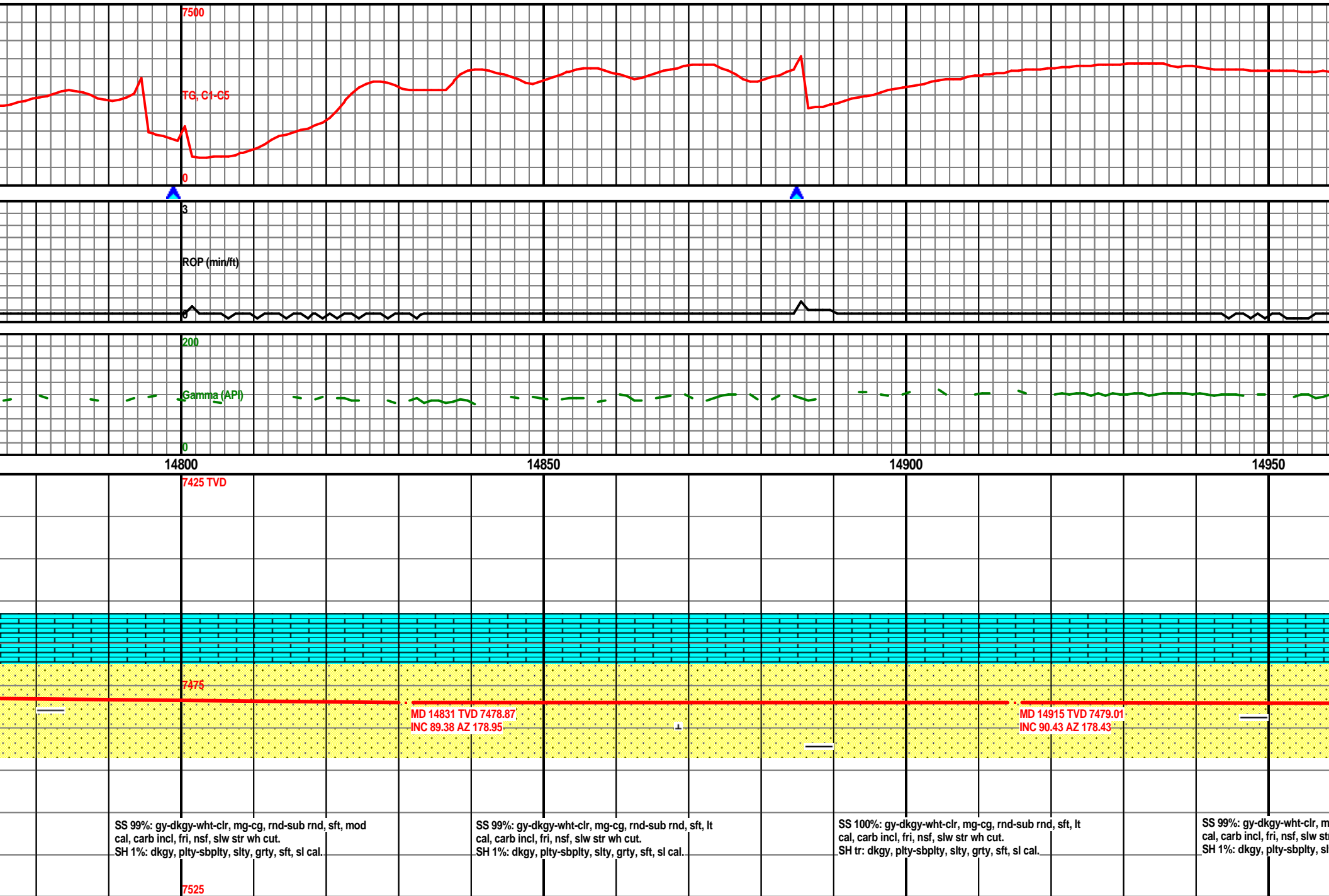

MW 9.50 / VIS 48

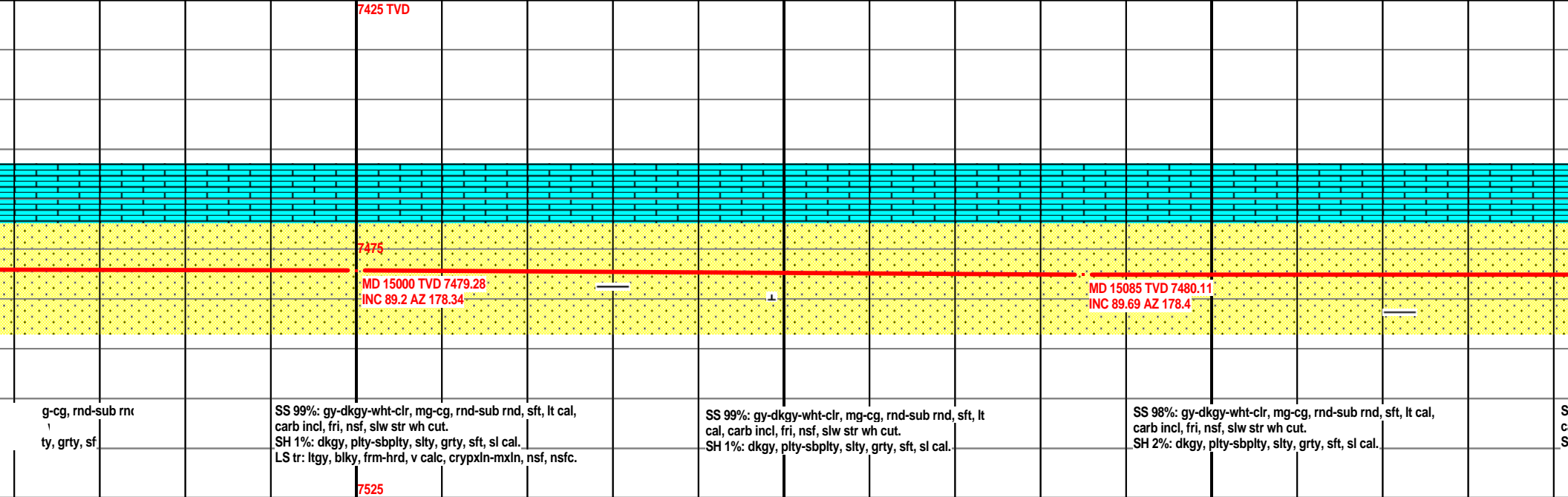
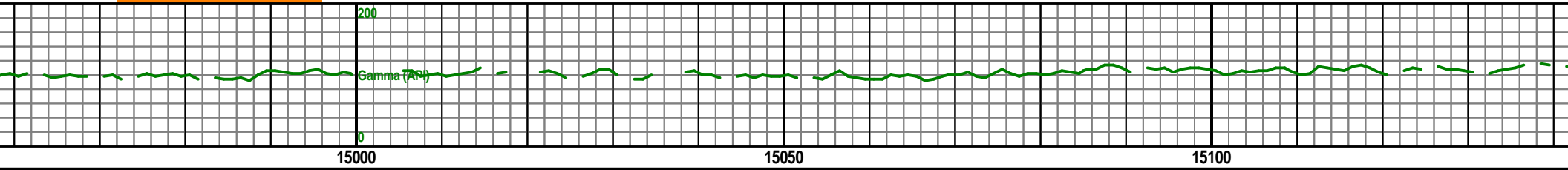
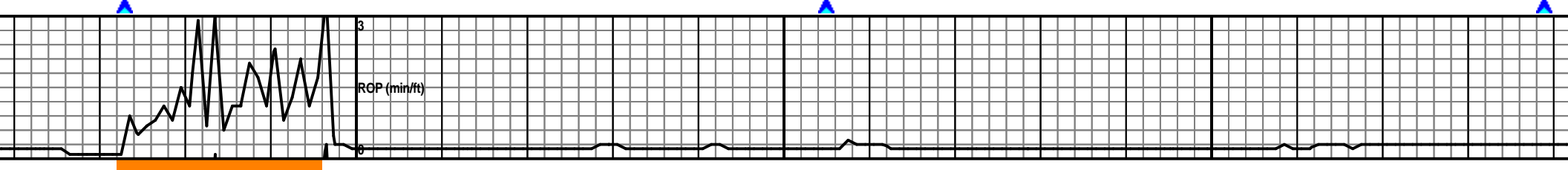
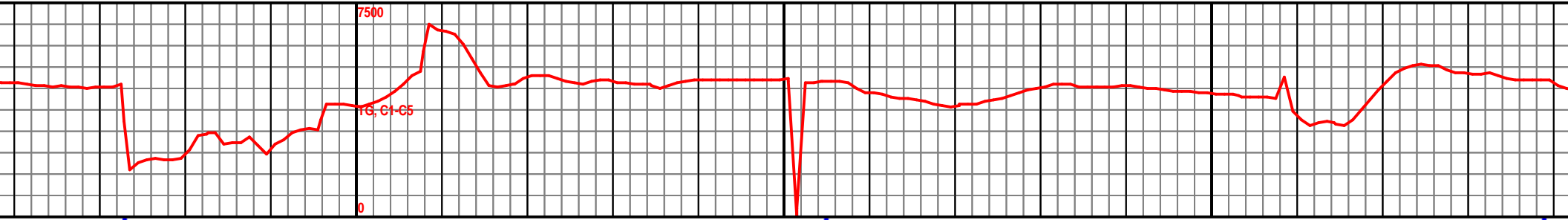

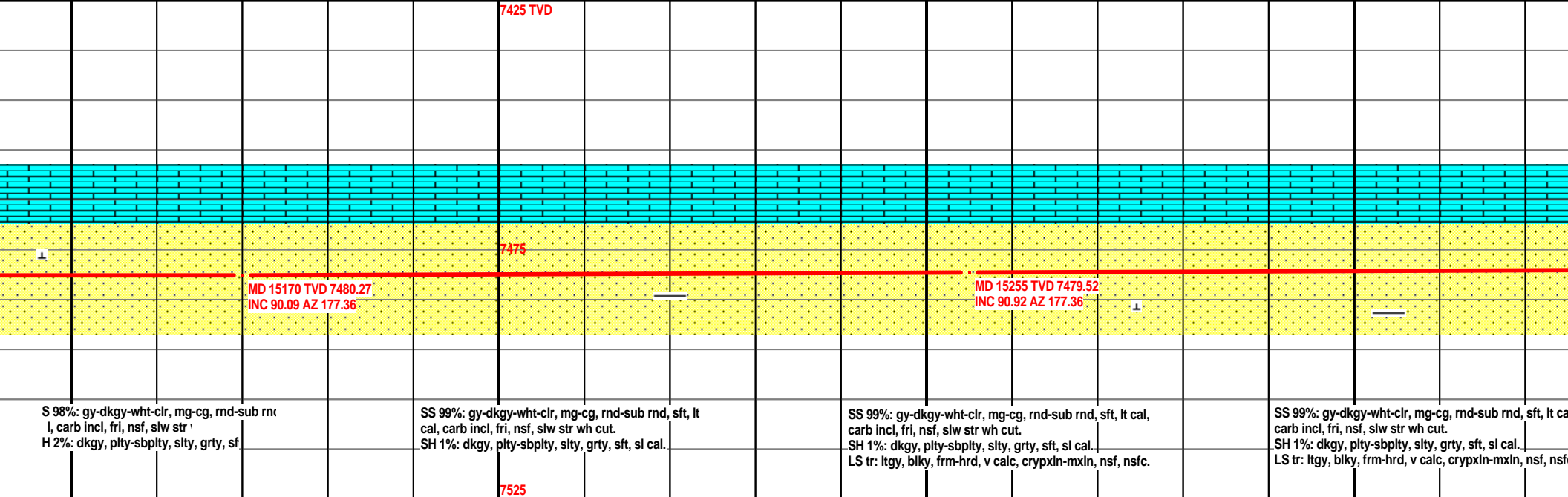
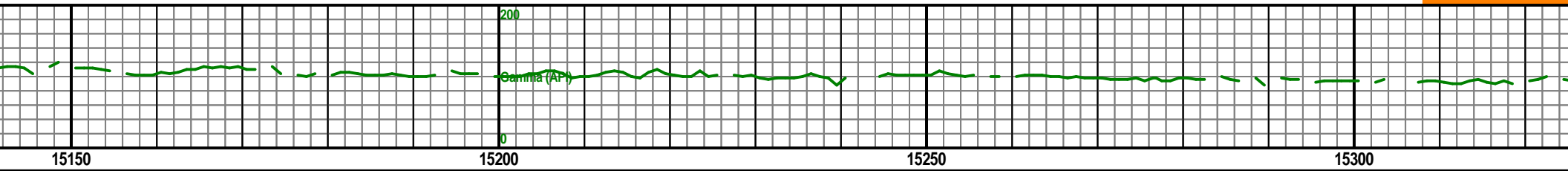
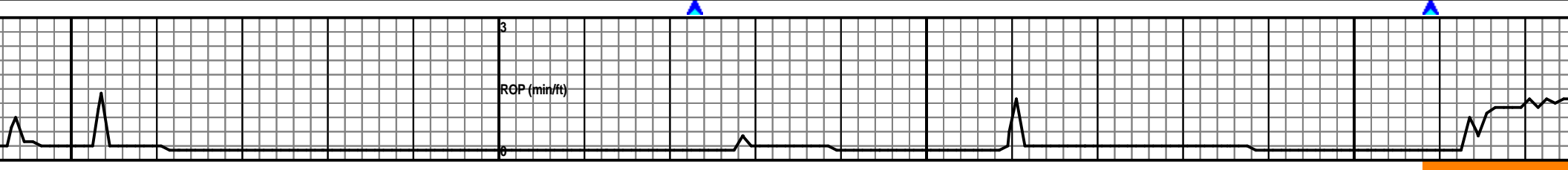
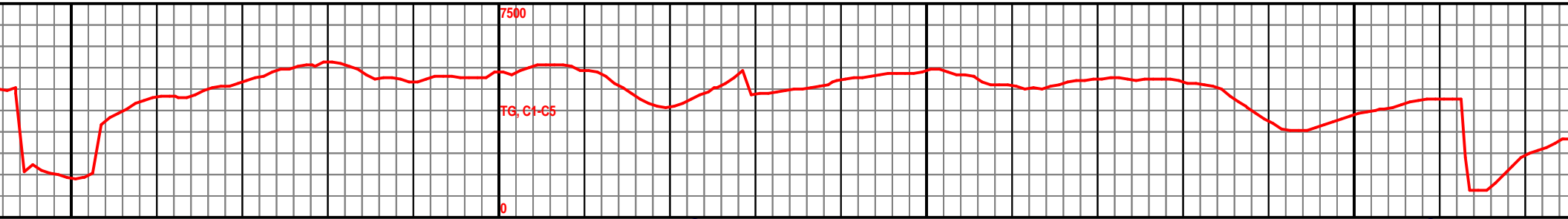

MW 9.40 / VIS 48

MW 9.40 / VIS 45

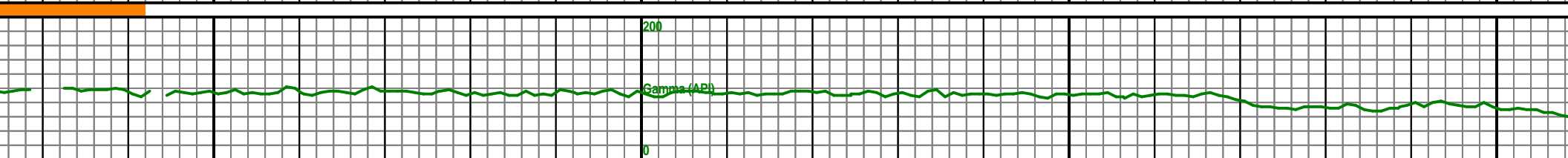
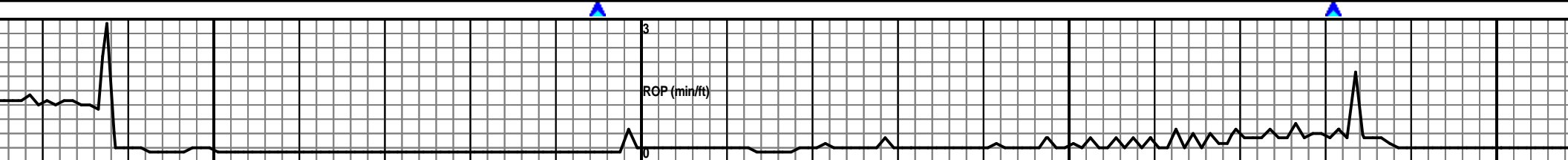
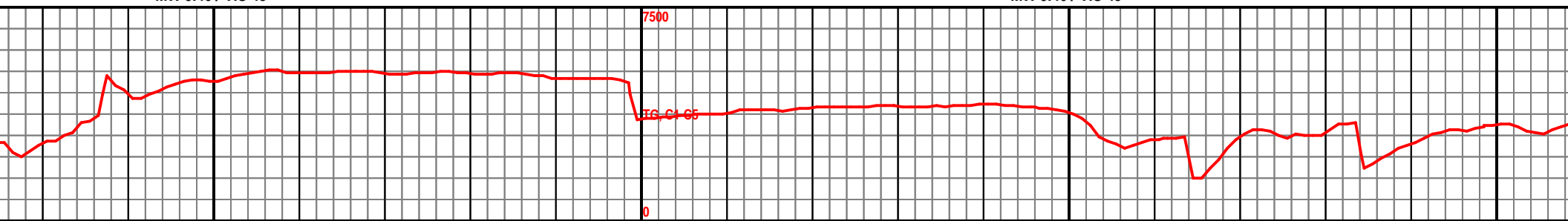

15350

15400

15450

15500

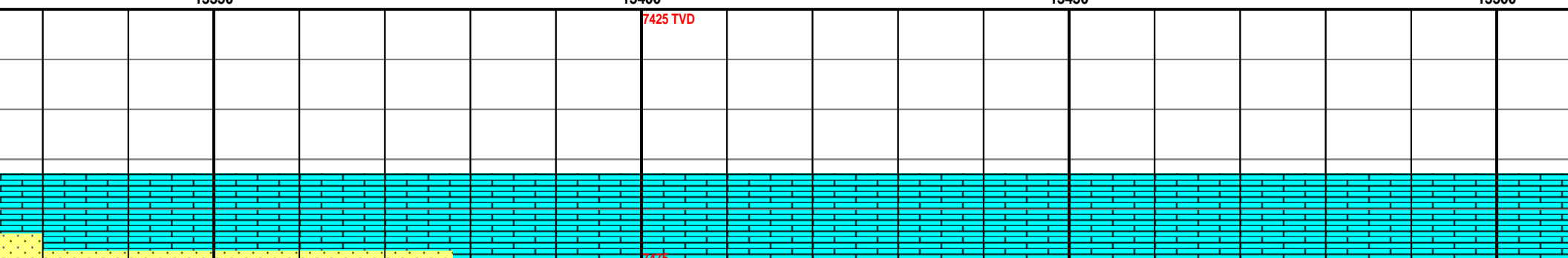

MD 15340 TVD 7478.97
INC 89.82 AZ 178.19

MD 15427 TVD 7478.5
INC 90.8 AZ 178.25

SS 99%: gy-dkgy-wht-clr, mg-cg, rnd-sub rnd, sft, lt cal, carb incl, fri, nsf, slw str wh cut.
SH 1%: dkgy, plty-sbply, slty, grty, sft, sl cal.

SS 99%: gy-dkgy-wht-clr, mg-cg, rnd-sub rnd, sft, lt cal, carb incl, fri, nsf, slw str wh cut.
SH 1%: dkgy, plty-sbply, slty, grty, sft, sl cal.

SS 98%: gy-dkgy-wht-clr, mg-cg, rnd-sub rnd, sft, lt cal, carb incl, fri, nsf, slw str wh cut.
LS 2%: ltgy, blkgy, frm-hrd, v calc, crypxln-mxin, nsf, nsfc.
SH 1%: dkgy, plty-sbply, slty, grty, sft, sl cal.

SS 96%: gy-dkgy-wht-clr, m carb incl, fri, nsf, slw str wh
LS 4%: ltgy, blkgy, frm-hrd, v nsfc.
SH tr: dkgy, plty-sbply, slty

7525

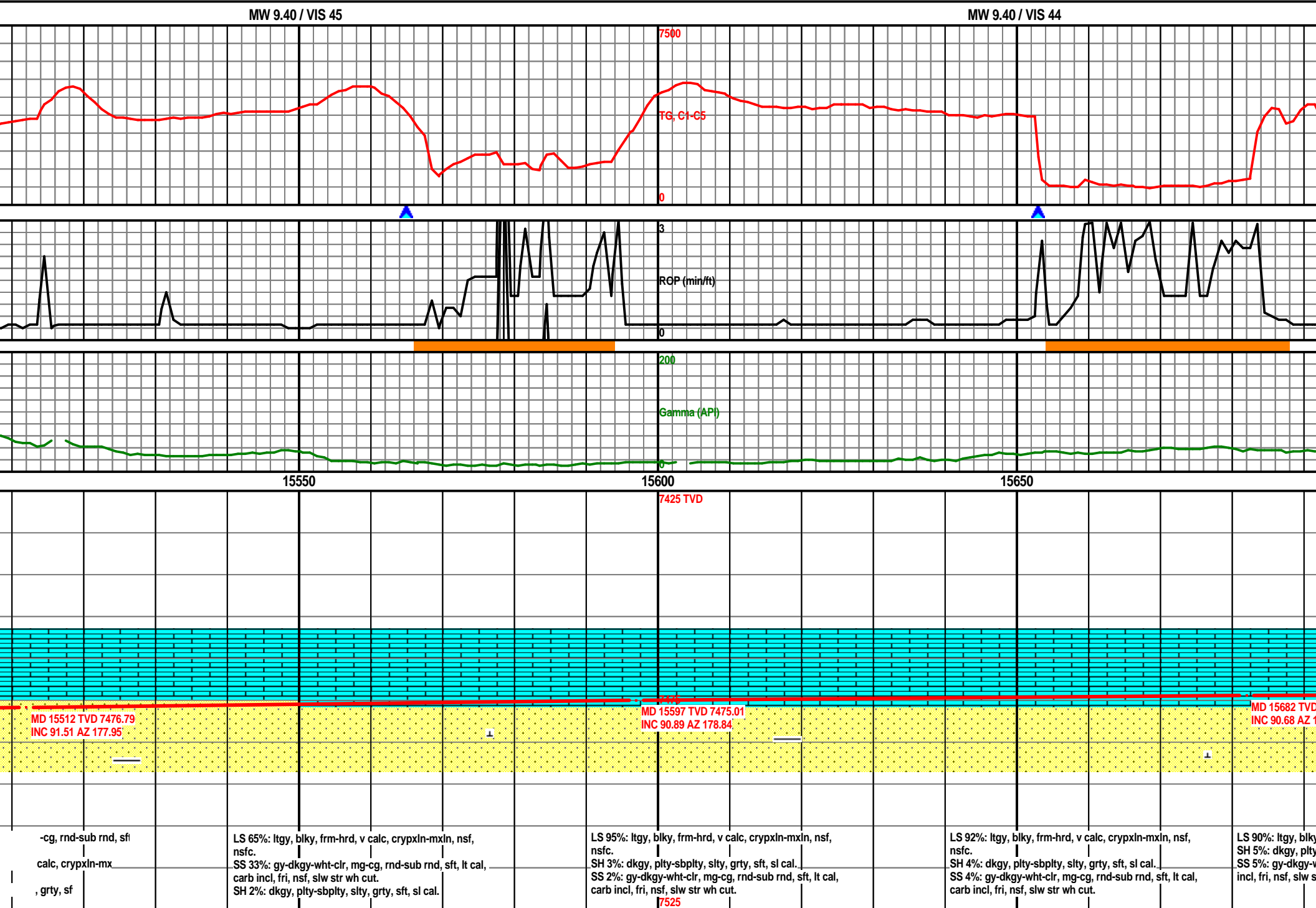

MW 9.40 / VIS 45

MW 9.20 / VIS 42

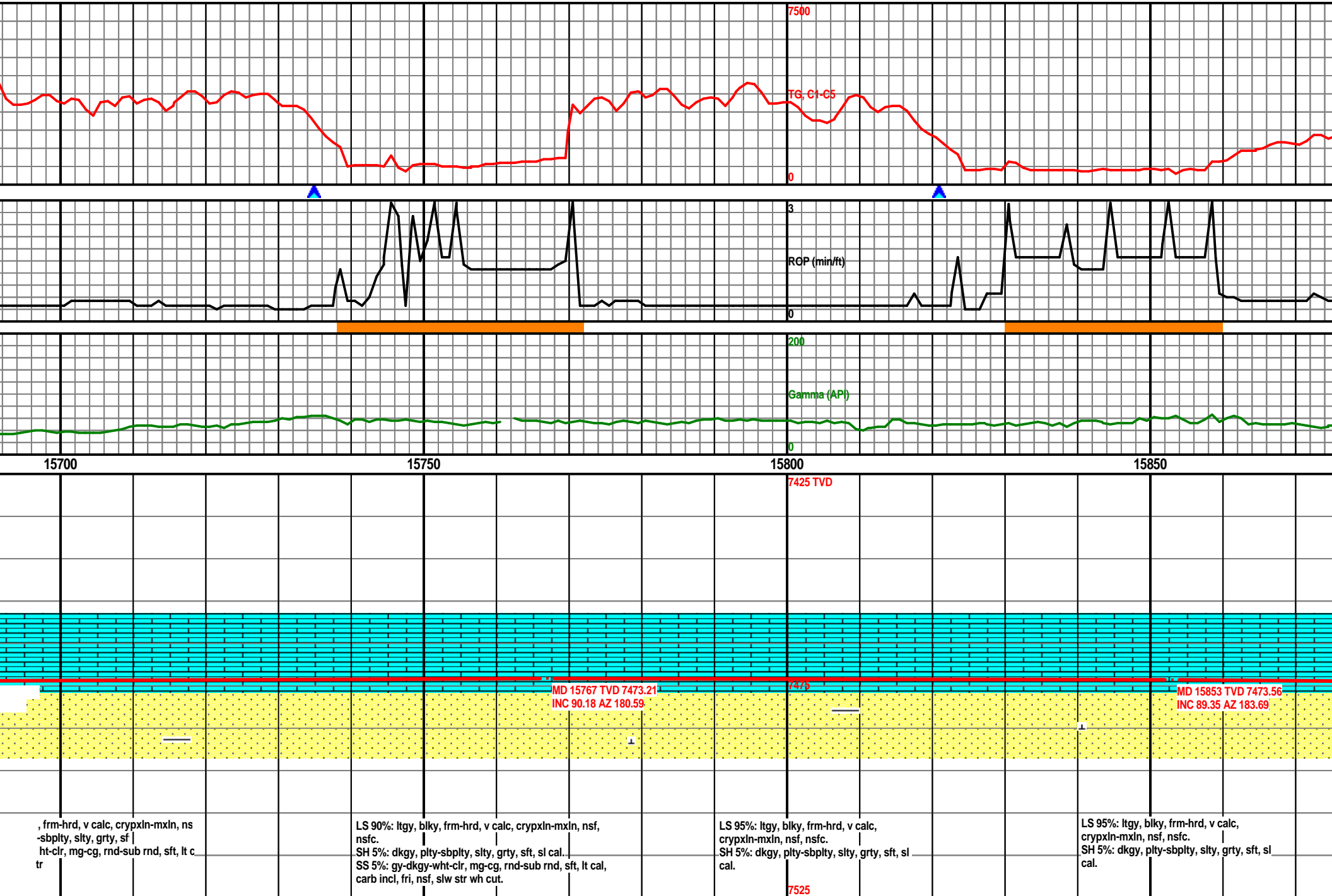

MW 9.40 / VIS 42

MW 9.50 / VIS 42

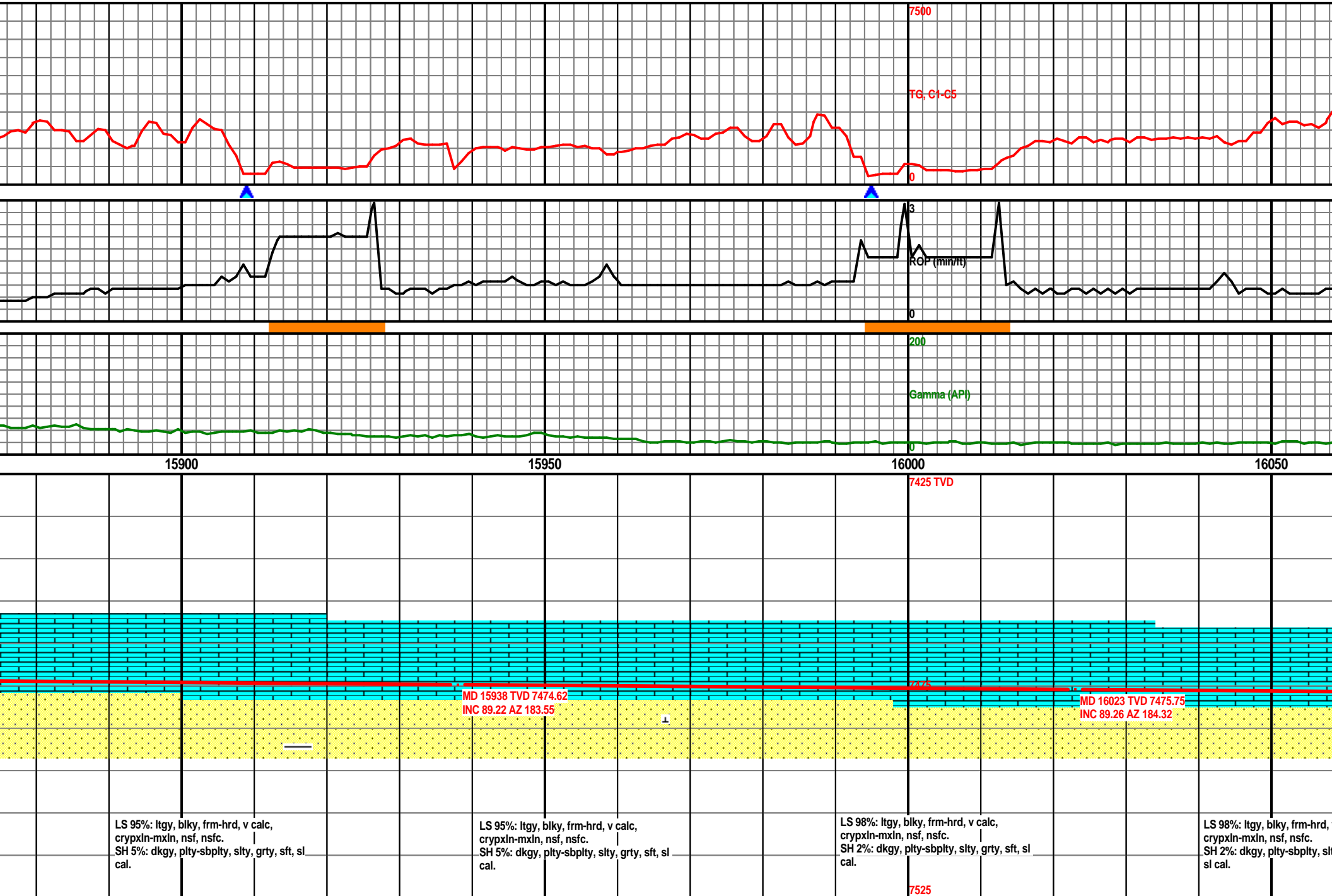

MW 9.50 / VIS 41

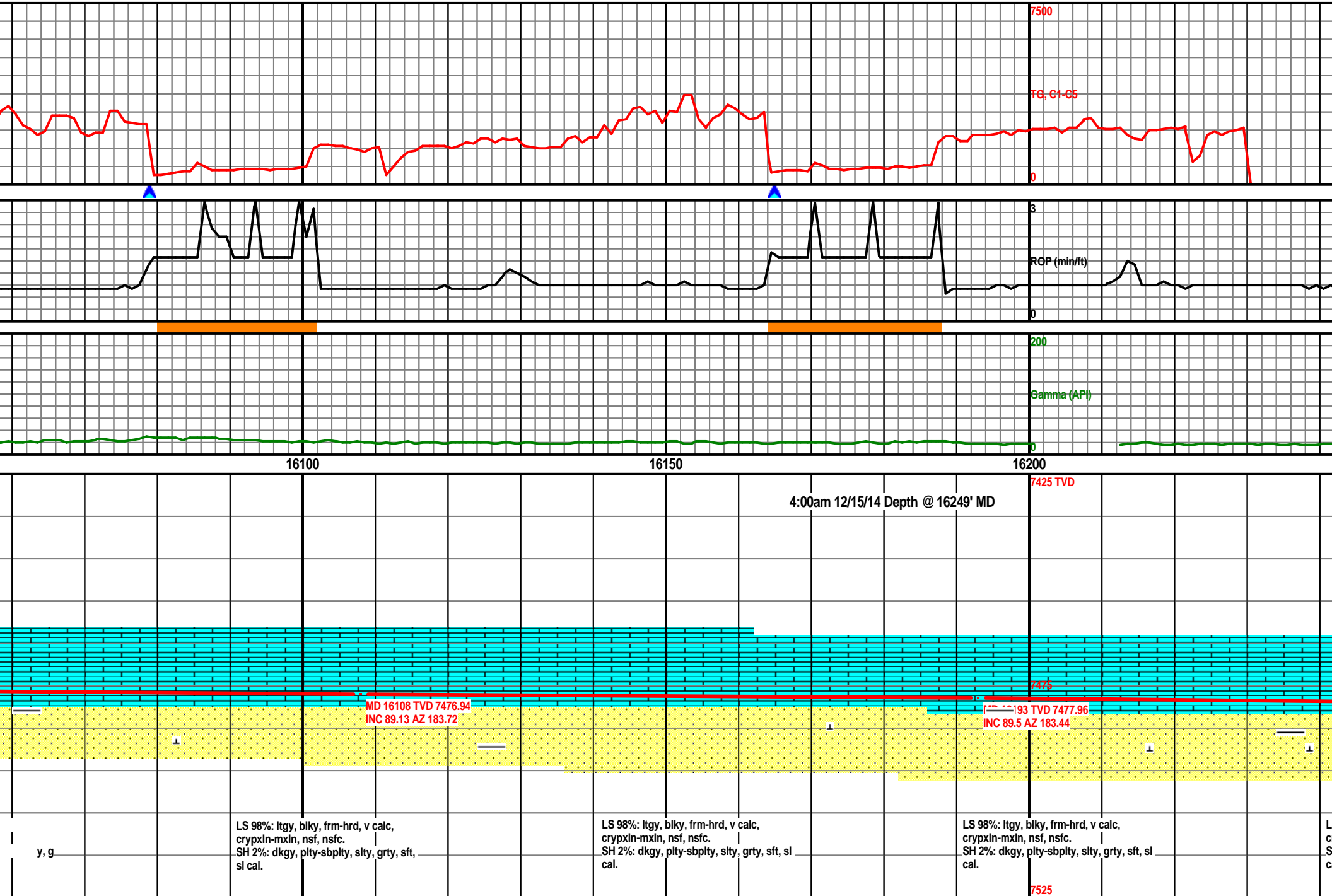

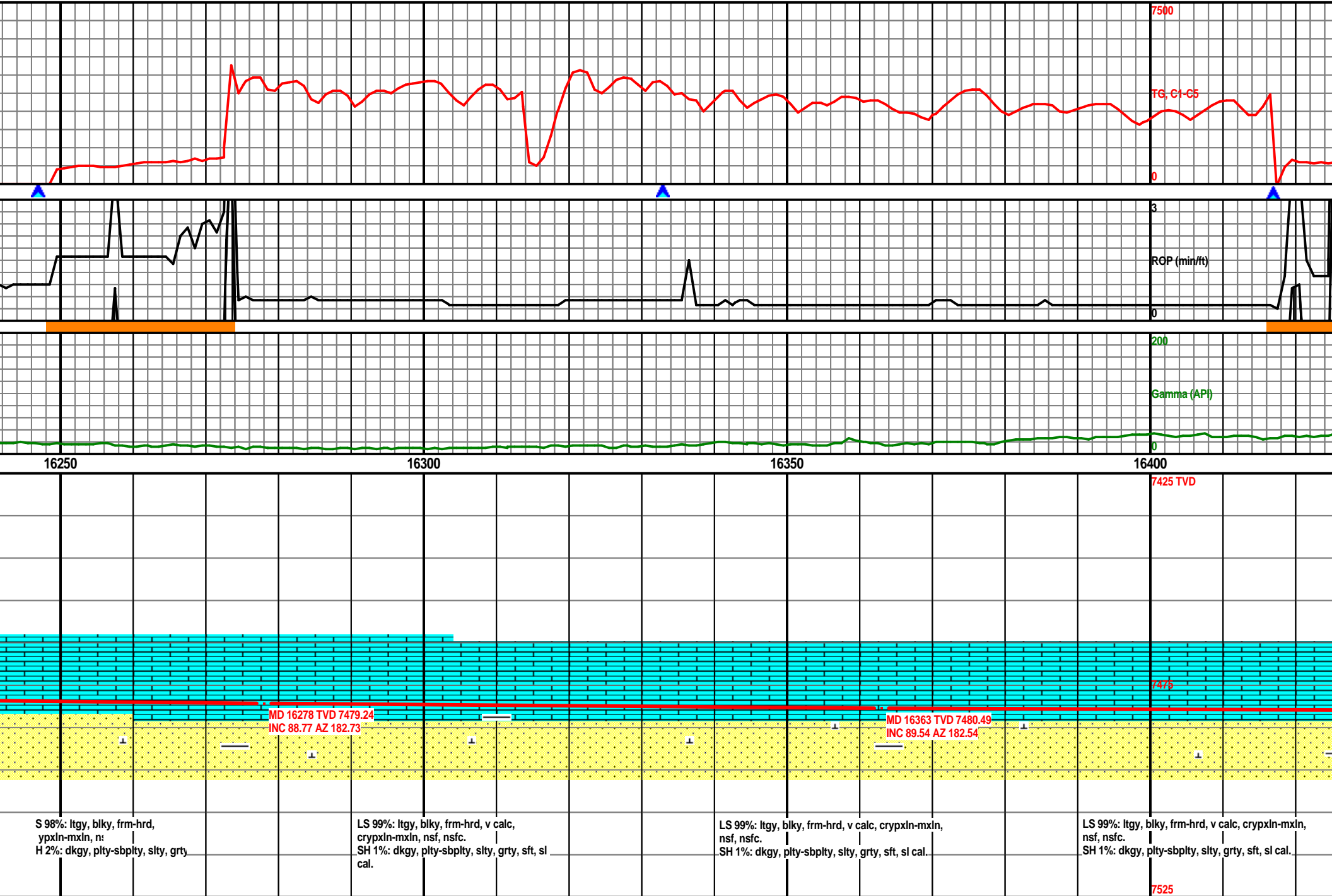

MW 9.60 / VIS 45

MW 9.40 / VIS 40

7500

TG, C1-C5

0

RGP (min/ft)

0

Gamma (API)

0

7425 TVD

7475

7525

16450

16500

16550

16600

MD 16448 TVD 7480.86
INC 89.97 AZ 182.49

MD 16533 TVD 7481.26
INC 89.48 AZ 181.64

LS 97%: ltgy, blkly, frm-hrd, v calc, crypxln-mxln, nsf, nsfc.
SS 2%: gy-dkgy-wht-clr, mg-cg, rnd-sub rnd, sft, lt cal, carb incl, fri, nsf, slw str wh cut.
SH 1%: dkgy, plty-sbplty, slty, grty, sft, sl cal.

LS 96%: ltgy, blkly, frm-hrd, v calc, crypxln-mxln, nsf, nsfc.
SS 3%: gy-dkgy-wht-clr, mg-cg, rnd-sub rnd, sft, lt cal, carb incl, fri, nsf, slw str wh cut.
SH 1%: dkgy, plty-sbplty, slty, grty, sft, sl cal.

LS 97%: ltgy, blkly, frm-hrd, v calc, crypxln-mxln, nsf, nsfc.
SS 2%: gy-dkgy-wht-clr, mg-cg, rnd-sub rnd, sft, lt cal, carb incl, fri, nsf, slw str wh cut.
SH 1%: dkgy, plty-sbplty, slty, grty, sft, sl cal.

LS 97%: ltgy, blkly, frm-hrd, nsfc.
SS 2%: gy-dkgy-wht-clr, mg-cg, rnd-sub rnd, sft, lt cal, carb incl, fri, nsf, slw str wh cut.
SH 1%: dkgy, plty-sbplty, slty, grty, sft, sl cal.

MW 9.40 / VIS 40

MW 9.40 / VIS 41

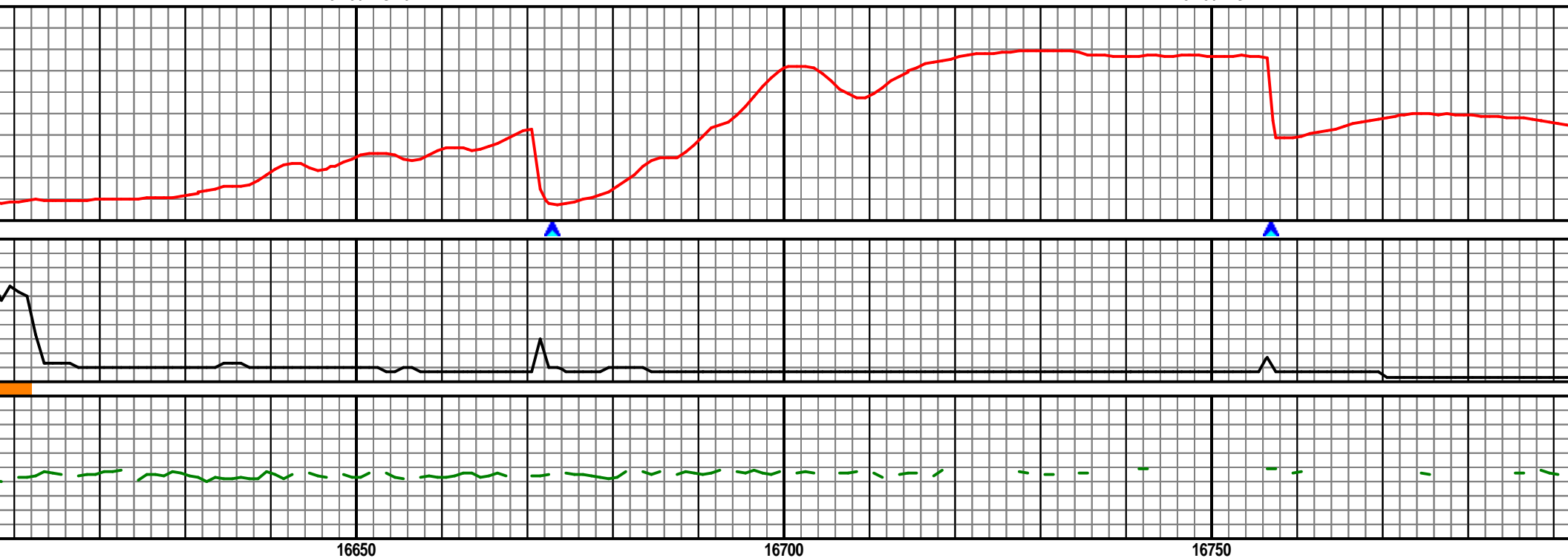

16650

16700

16750

MD 16618 TVD 7482.73
INC 88.55 AZ 182.08

MD 16703 TVD 7484.88
INC 88.55 AZ 180.92

MD 16703 TVD 7484.88
INC 88.55 AZ 180.92

calc, crypxln-mx
-cg, rnd-sub rnd, sl
y, grty, sf

SS 70%: gy-dkgy-wht-clr, mg-cg, rnd-sub rnd, sft, lt
cal, carb incl, fri, nsf, slw str wh cut.
LS 28%: ltgy, blkly, frm-hrd, v calc, crypxln-mxln, nsf,
nsfc.
SH 2%: dkgy, plty-sbplty, slty, grty, sft, sl cal.

SS 80%: gy-dkgy-wht-clr, mg-cg, rnd-sub rnd, sft, lt
cal, carb incl, fri, nsf, slw str wh cut.
LS 18%: ltgy, blkly, frm-hrd, v calc, crypxln-mxln, nsf,
nsfc.
SH 2%: dkgy, plty-sbplty, slty, grty, sft, sl cal.

SS 90%: gy-dkgy-wht-clr, mg-cg, rnd-sub rnd, sft, lt
cal, carb incl, fri, nsf, slw str wh cut.
LS 9%: ltgy, blkly, frm-hrd, v calc, crypxln-mxln, nsf,
nsfc.
SH 1%: dkgy, plty-sbplty, slty, grty, sft, sl cal.

SS 90%: gy-dkgy-wht-clr, mg-cg, rnd-sub rnd, sft, lt
cal, carb incl, fri, nsf, slw str wh cut.
LS 9%: ltgy, blkly, frm-hrd, v calc, crypxln-mxln, nsf,
nsfc.
SH 1%: dkgy, plty-sbplty, slty, grty, sft, sl cal.

MW 9.40 / VIS 41

MW 9.70 / VIS 45

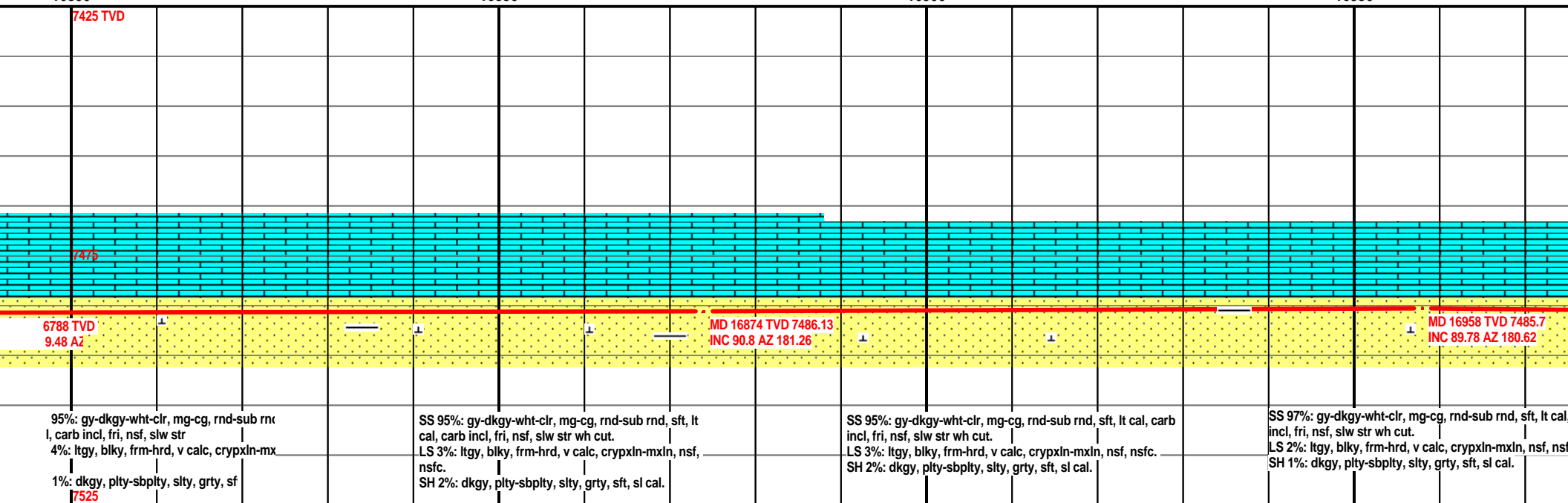
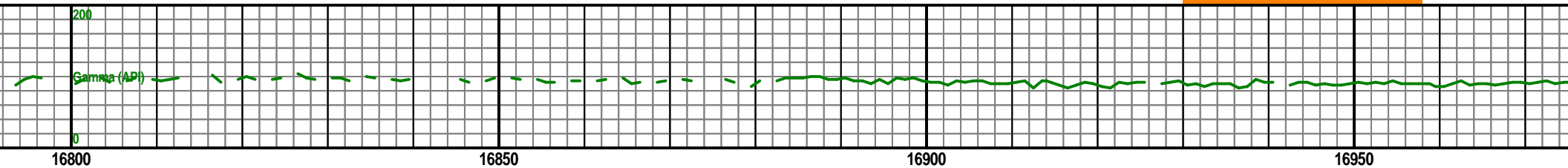
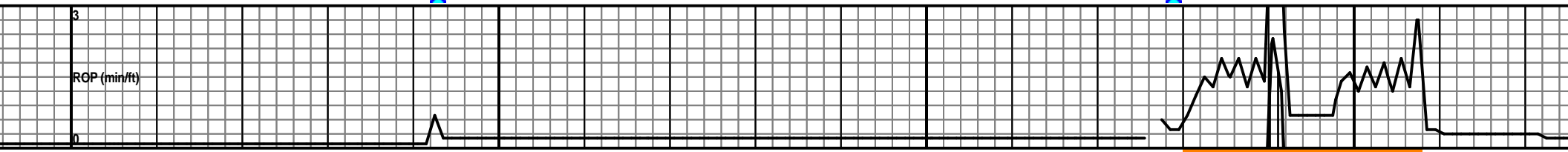
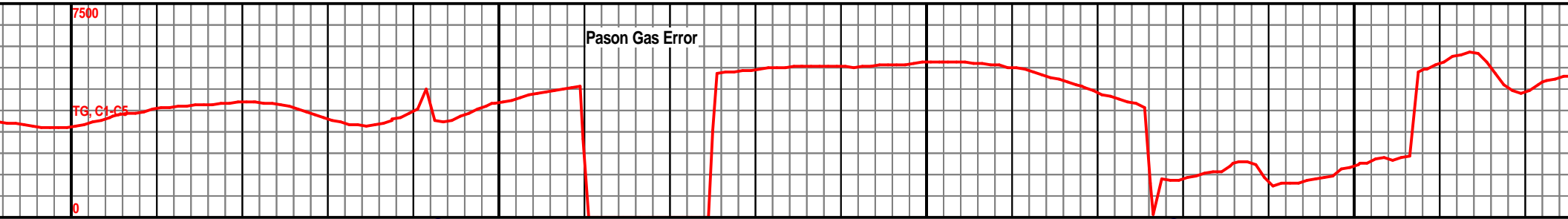

MW 9.70 / VIS 43

MW 9.70 / VIS 43

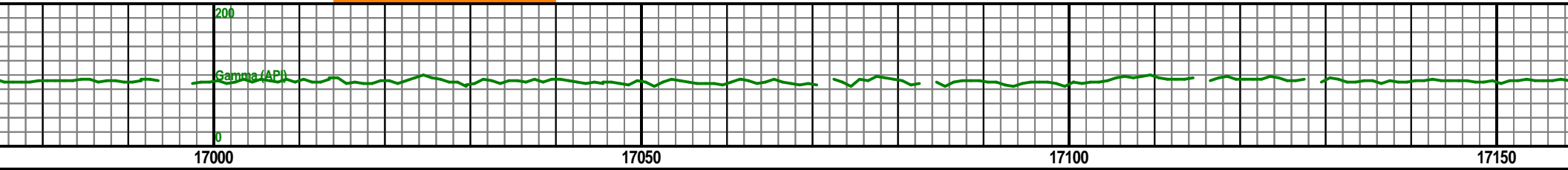
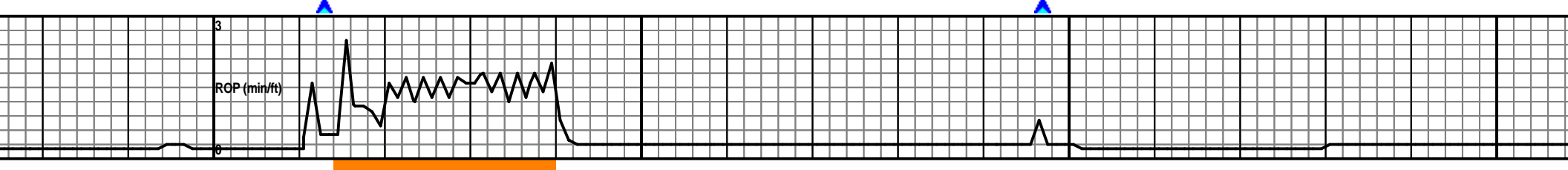
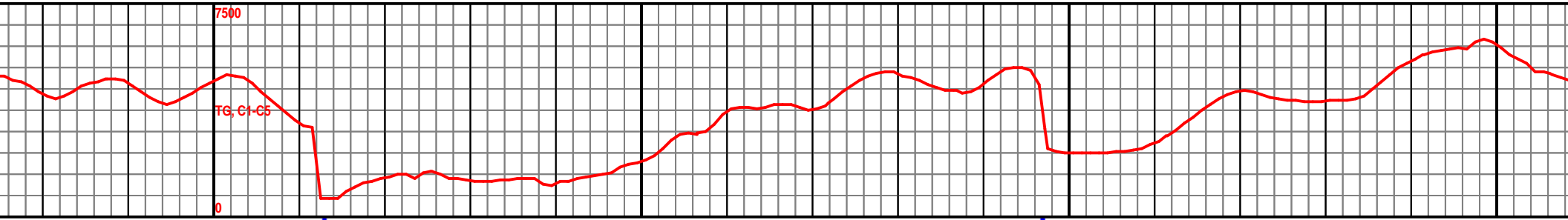

17000

17050

17100

17150

7425 TVD



SS 98%: gy-dkgy-wht-clr, mg-cg, rnd-sub rnd, sft,
lt cal, carb incl, fri, nsf, slw str wh cut. SH 2%:
dkgy, plty-sbplty, slty, grty, sft, sl cal.

SS 98%: gy-dkgy-wht-clr, mg-cg, rnd-sub rnd, sft,
lt cal, carb incl, fri, nsf, slw str wh cut. SH 2%:
dkgy, plty-sbplty, slty, grty, sft, sl cal.

SS 98%: gy-dkgy-wht-clr, mg-cg, rnd-sub rnd, sft,
lt cal, carb incl, fri, nsf, slw str wh cut. SH 2%:
dkgy, plty-sbplty, slty, grty, sft, sl cal.

SS 98%: gy-dkgy-wht-clr, mg-cg, rnd-sub rnd, sft,
lt cal, carb incl, fri, nsf, slw str wh cut. SH 2%:
dkgy, plty-sbplty, slty, grty, sft, sl cal.

7525

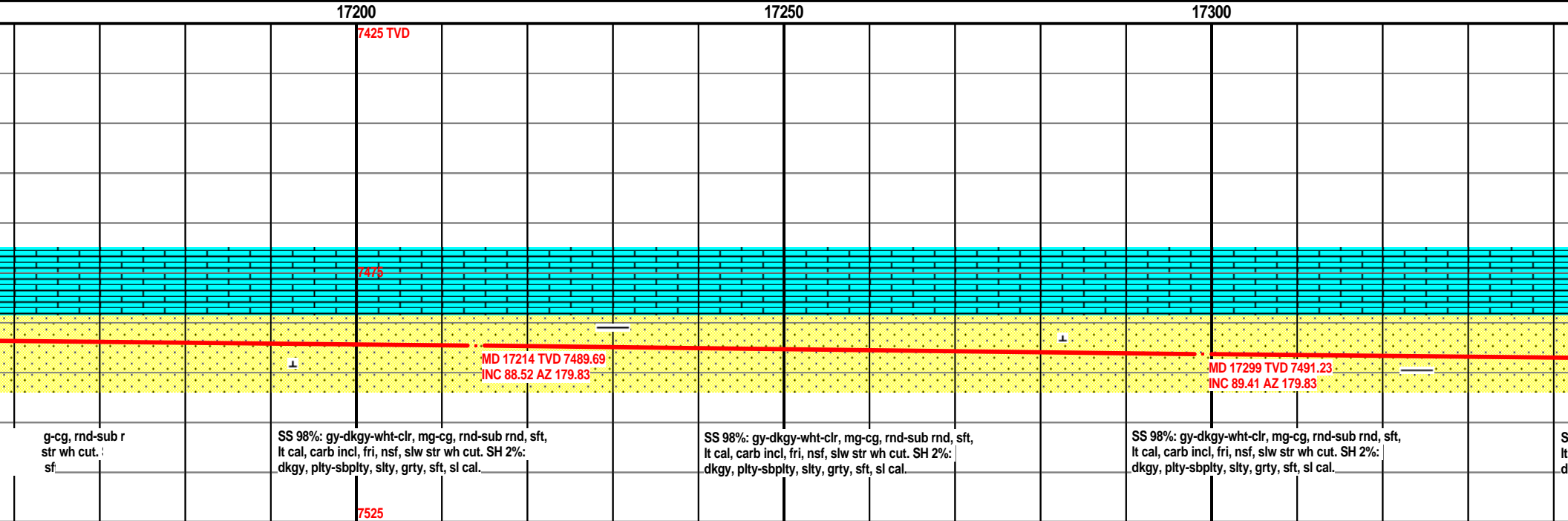
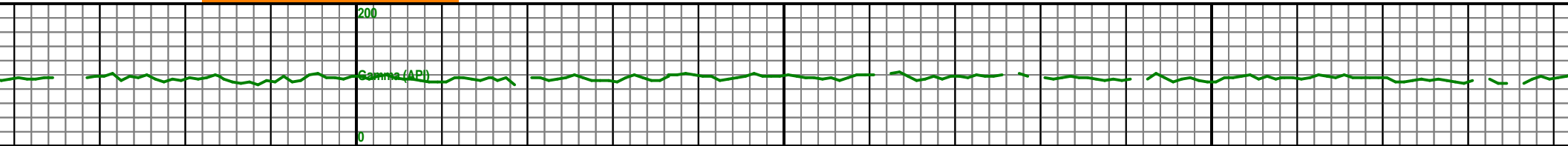
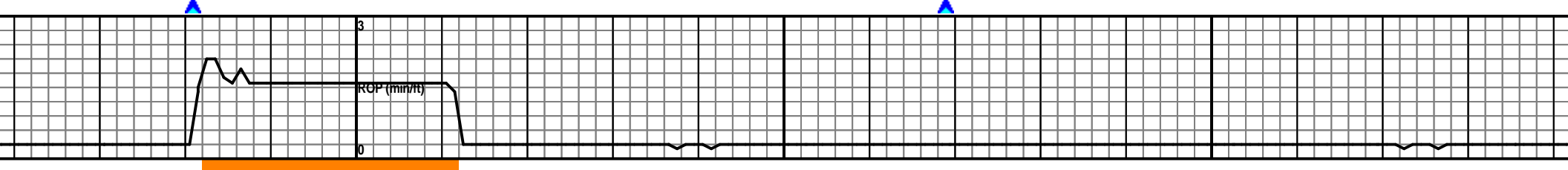
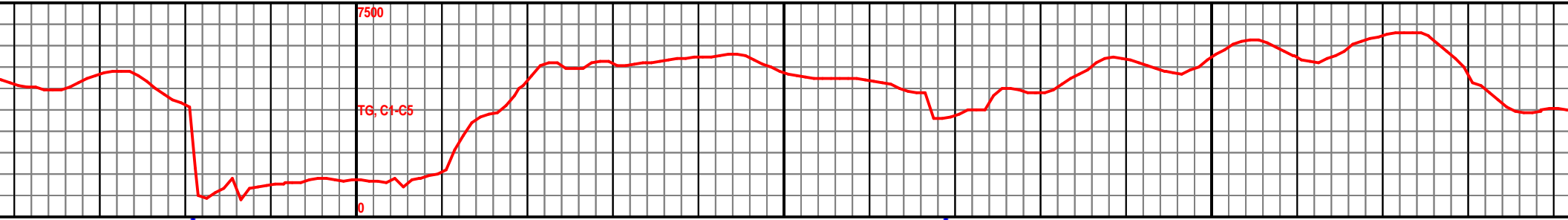

MW 9.60 / VIS 43

MW 9.60 / VIS 43

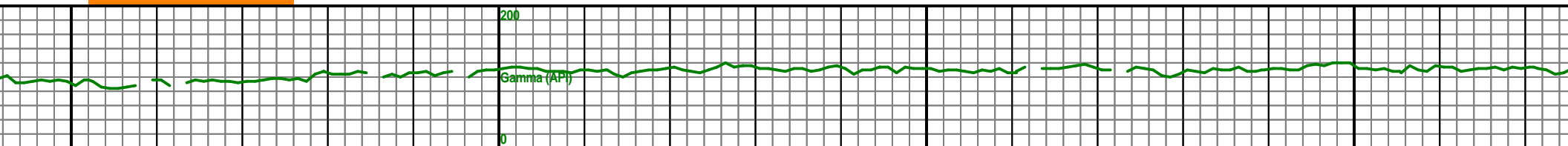
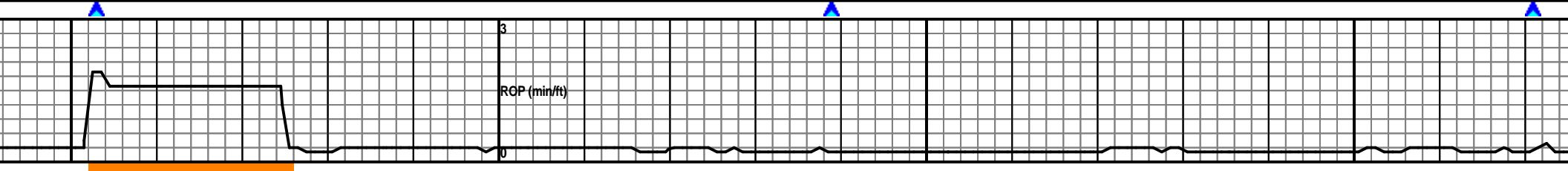
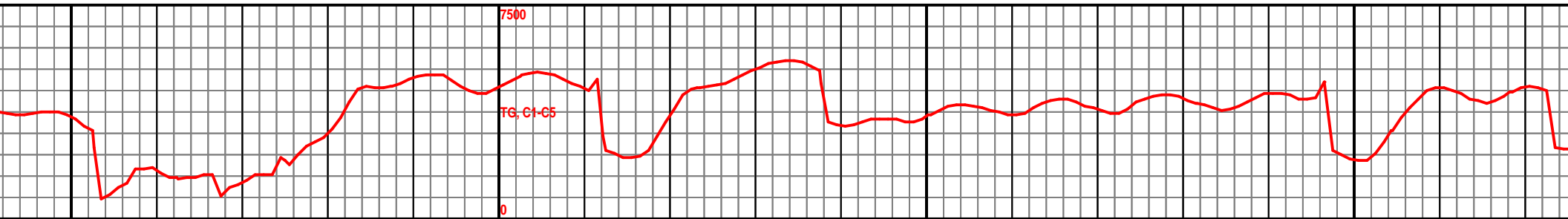

17350

17400

17450

17500

7425 TVD

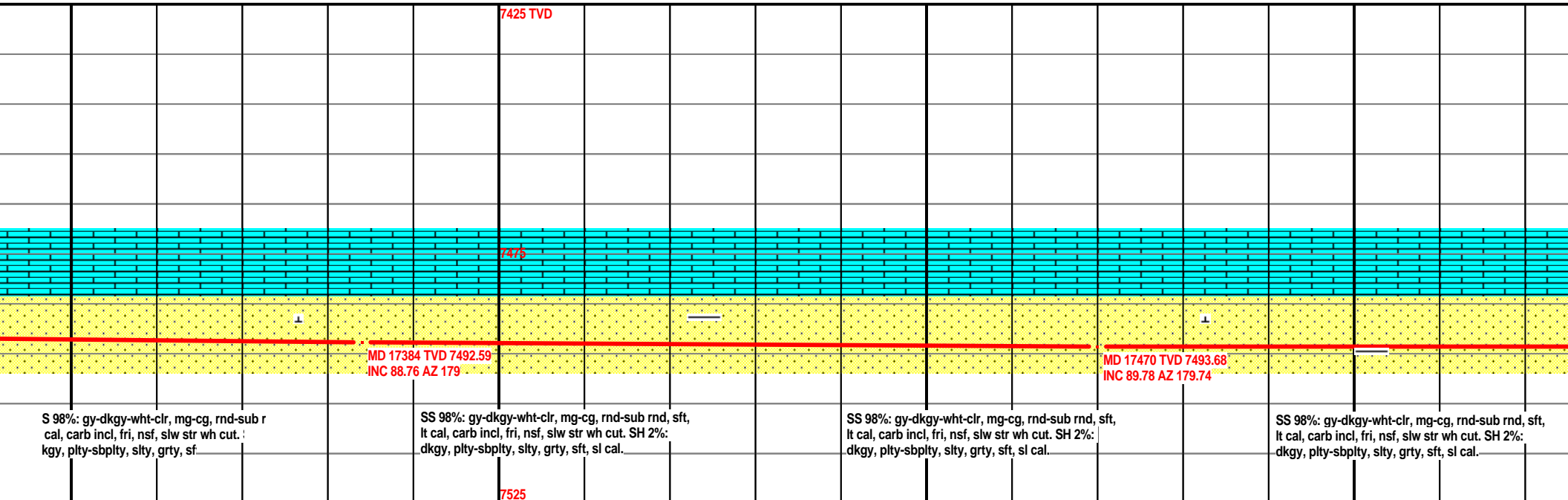

MW 9.60 / VIS 43

MW 9.60 / VIS 43

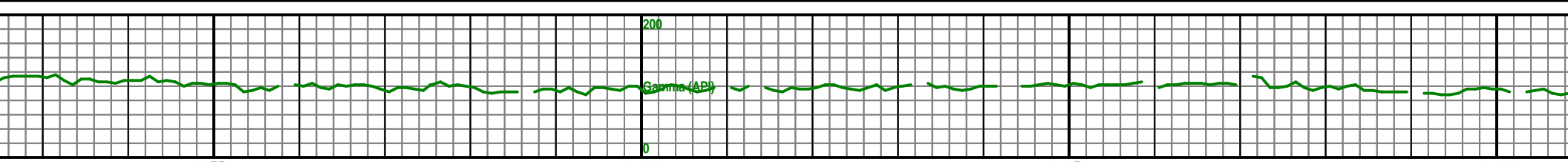
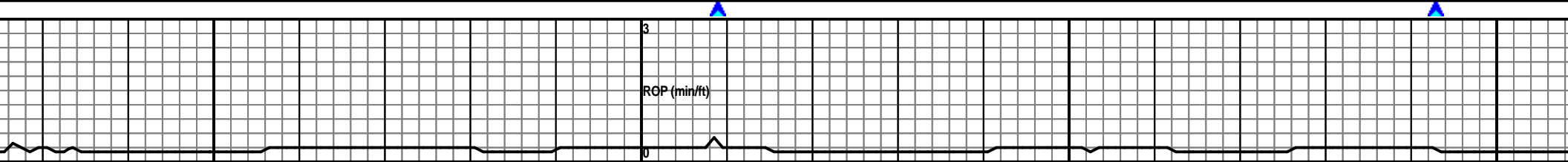
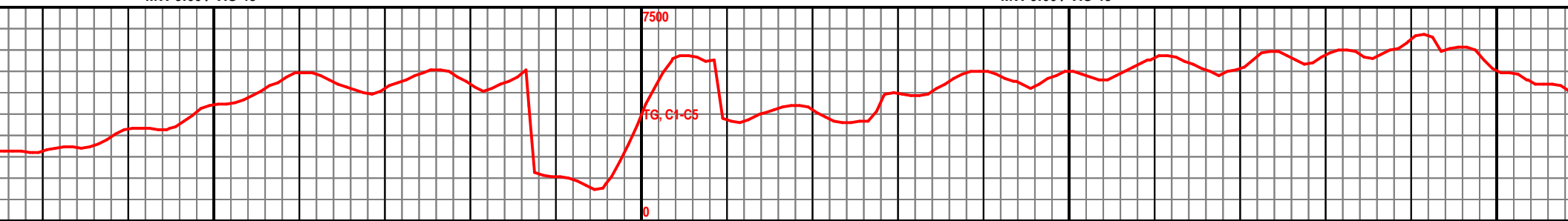

17550

17600

17650

17700

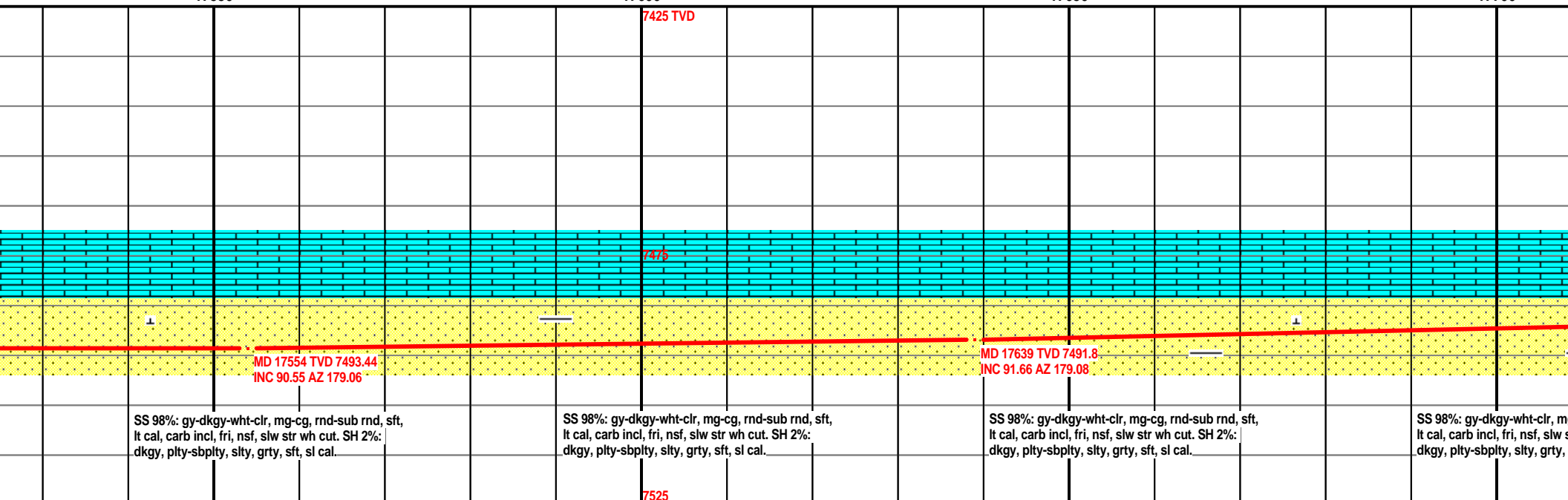

MW 9.60 / VIS 43

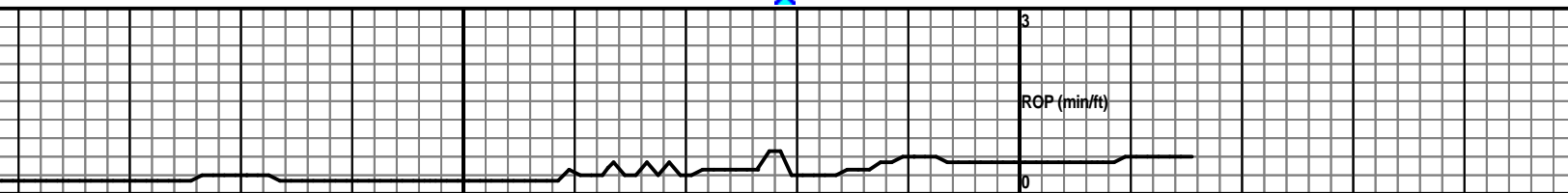
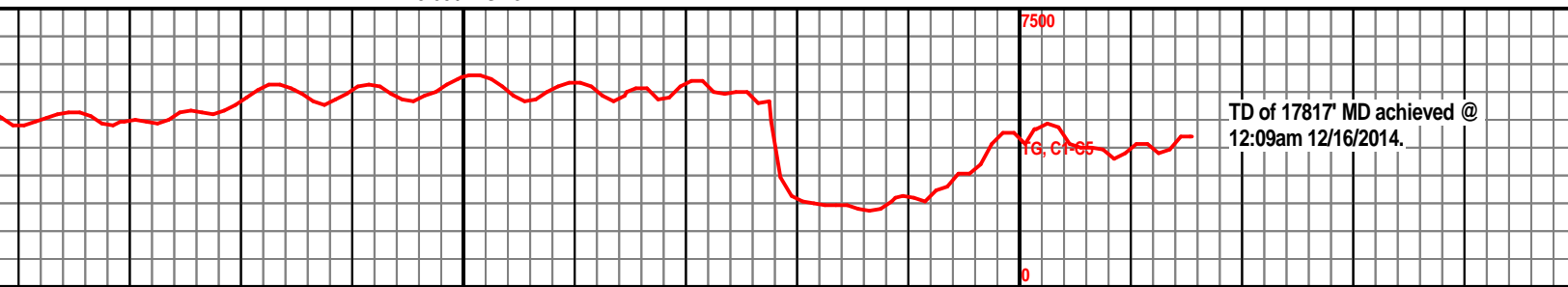

17750 17800 17850

