



Realtime Log

Natural Formation Evaluation  
Gamma Ray

Scale:

Company: Kerr McKee Oil & Gas Onshore LP

1:240

Well: KERR 35N-25HZ

Measured Depth

Field: Weld County (Kerr McGee)

Region: Continental US Country: United States

Status:

Final Print

Surface Location:

Latitude: 40° 7' 56.392" N

Longitude: 104° 50' 30.408" W

Other Services:

Directional  
VSS

API Number:  
05123389830000

Section36

TWN: 2S

Range67W

Permanent Datum (P.D.): Ground Level

Elevation: 4883.00 ft.

Elevations:

Log Measured From:

Rig Floor

16.00 ft.

Above P.D.

KB:

DF:

GL:

N/A  
4899.00 ft.  
4883.00 ft.

Depth Reference:

Driller's Depth

GL:

4883.00 ft.

Interval Logged

Dates

Magnetic Field Reference

Top: 6499.0 ft. Date From: 18/Nov/14

Dip Angle: 66.81°

Azi Reference North:

True

Bottom: 17662.0 ft. Date To: 27/Nov/14

Total

Mag to Reference

8.57°

Spud Date: 17/Nov/14

Field Strength: 52770.9 nT

North Correction:

8.57°

Borehole Record

Casing Record

| Hole Size | From       | To          | Size      | Weight      | From    | To         |
|-----------|------------|-------------|-----------|-------------|---------|------------|
| 8.750 in. | 1105.0 ft. | 7734.0 ft.  | 9.265 in. | 36.00 lb/ft | Surface | 1095.0 ft. |
| 6.125 in. | 7734.0 ft. | 17709.0 ft. | 7.000 in. | 26.00 lb/ft | Surface | 7724.0 ft. |
|           |            |             |           |             |         |            |
|           |            |             |           |             |         |            |
|           |            |             |           |             |         |            |
|           |            |             |           |             |         |            |
|           |            |             |           |             |         |            |
|           |            |             |           |             |         |            |
|           |            |             |           |             |         |            |

Mud Record

Deviation Record

| Type        | From       | To          | Hole Size | Interval | Inc / Az (Start) | Inc / Az (End) |
|-------------|------------|-------------|-----------|----------|------------------|----------------|
| Drill Water | Surface    | 7734.0 ft.  | 8.750 in. | 85.0 ft. | 0.4° / 270.6°    | 0.6° / 327.1°  |
| LSND        | 7734.0 ft. | 17709.0 ft. | 8.750 in. | 42.0 ft. | 0.6° / 327.1°    | 86.3° / 178.3° |
|             |            |             | 6.125 in. | 85.0 ft. | 86.3° / 178.3°   | 87.3° / 179.5° |
|             |            |             |           |          | /                | /              |
|             |            |             |           |          | /                | /              |
|             |            |             |           |          | /                | /              |
|             |            |             |           |          | /                | /              |
|             |            |             |           |          | /                | /              |

Acquisition System

Software Version

Other

Advantage 2.20U4 Rig / Contractor: Xtreme 24 / Xtreme Drilling

PATS 6.4.1.34 Job No: 6837481 / D & E

District / Unit: RMD

INTEQ does not guarantee the accuracy or correctness of interpretations provided in or from this log. Since all interpretations are opinions based on measurements, INTEQ shall under no circumstances be responsible for consequential damages or any other loss, costs, damages or expenses incurred or sustained in connection with the use of any such interpretations. INTEQ disclaims all expressed and implied warranties related to this service. INTEQ's liabilities and obligations shall be governed by INTEQ's Standard Terms and Conditions.

Log Run Summary

| LWD<br>Run<br>No. | BHA<br>Run<br>No. | Bit<br>Run<br>No. | Bit<br>Size<br><br>(in.) | Bit<br>Type | Bit<br>Gauge<br>Length<br><br>(in.) | Assembly<br>Type | Logged Interval  |                     | Bit Depth Interval |                 | Date / Time |       |           |       | Circ.<br>Time<br><br>(hrs.) |
|-------------------|-------------------|-------------------|--------------------------|-------------|-------------------------------------|------------------|------------------|---------------------|--------------------|-----------------|-------------|-------|-----------|-------|-----------------------------|
|                   |                   |                   |                          |             |                                     |                  | Top<br><br>(ft.) | Bottom<br><br>(ft.) | From<br><br>(ft.)  | To<br><br>(ft.) | Start       |       | End       |       |                             |
|                   |                   |                   |                          |             |                                     |                  |                  |                     |                    |                 |             |       |           |       |                             |
| 1                 | 1                 | 1                 | 8.750                    | PDC         | 2.000                               | Steerable        | N/A              | N/A                 | N/A                | N/A             | 18/Nov/14   | 11:00 | 19/Nov/14 | 16:45 | 20                          |
| 2                 | 2                 | 2                 | 8.750                    | PDC         | 2.000                               | Steerable        | 6499.0           | 7674.0              | 6559.0             | 7734.0          | 19/Nov/14   | 17:00 | 21/Nov/14 | 00:00 | 17.86                       |
| 3                 | 3                 | 3                 | 6.125                    | PDC         | 6.000                               | Steerable        | 7687.0           | 17662.0             | 7734.0             | 17709.0         | 22/Nov/14   | 03:03 | 27/Nov/14 | 05:00 | 86                          |

Crew

| Name             | Arrive    | Depart    | Name        | Arrive    | Depart    | Name           | Arrive    | Depart    |
|------------------|-----------|-----------|-------------|-----------|-----------|----------------|-----------|-----------|
|                  | Wellsite  | Wellsite  |             | Wellsite  | Wellsite  |                | Wellsite  | Wellsite  |
| Osagie Otoikhine | 26/Nov/14 | 27/Nov/14 | David Belek | 17/Nov/14 | 27/Nov/14 | Andrew Overbey | 17/Nov/14 | 25/Nov/14 |

Mud Properties Record

| Date / Time |       | LWD<br>Run No. | Measured<br>Depth<br>(ft.) | Mud<br>Type | Density<br>(ppg) | Viscosity<br>(sec/qt) | pH  | Fluid<br>Loss<br>(cc) | Oil /<br>Water | Source      | Total<br>Chlorides<br>(mg/L) | K+<br>(%) |
|-------------|-------|----------------|----------------------------|-------------|------------------|-----------------------|-----|-----------------------|----------------|-------------|------------------------------|-----------|
| 18/Nov/14   | 18:00 | 1              | 1806.0                     | Drill Water | 8.5              | 27                    | 8.1 | N/A                   | 0.5/98.0       | Active Pits | 1600                         | N/A       |
| 20/Nov/14   | 18:00 | 2              | 7734.0                     | LSND        | 9.9              | 47                    | 8.8 | N/A                   | 2.5/88.8       | Active Pits | 1800                         | N/A       |
| 25/Nov/14   | 18:00 | 3              | 16836.0                    | LSND        | 9.4              | 45                    | 9.4 | N/A                   | 5.8/86.0       | Active Pits | 1800                         | N/A       |

Mnemonics

| Curve | Description                       | Units    |
|-------|-----------------------------------|----------|
| GRAX  | Gamma Ray Apparent 0.5 ft AVG     | API      |
| GRIX  | Gamma Ray Data Density            | points   |
| GRSI  | Gamma Ray Sliding Indicator       | unitless |
| GRTX  | Gamma Ray Time Since Drilled      | min.     |
| ROPA  | Rate of Penetration, 3.0 ft Avg   | ft/hr    |
| TCDX  | Downhole Temperature              | degF     |
| TVD   | True Vertical Depth               | ft.      |
| WOBA  | Surface Weight on Bit, 1.0 ft Avg | klbs     |

Equipment and Service Data

| LWD<br>Run<br>No. | Tool | Serial<br>Number | Measurement | Bit<br>Offset<br>(ft.) | Max<br>O.D.<br>(in.) | Min<br>I.D.<br>(in.) |
|-------------------|------|------------------|-------------|------------------------|----------------------|----------------------|
| 1                 | DIR  | 13153787         | Directional | 63.28                  | 6.750                | 0.000                |
| 1                 | SRIG | 12816078         | Gamma       | 59.90                  | 6.750                | 0.000                |
| 2                 | DIR  | 12592568         | Directional | 63.59                  | 6.750                | 0.000                |
| 2                 | SRIG | 12376061         | Gamma       | 60.21                  | 6.750                | 0.000                |
| 3                 | DIR  | 12887296         | Directional | 49.91                  | 4.750                | 0.000                |
| 3                 | SRIG | 11703934         | Gamma       | 46.53                  | 4.750                | 0.000                |

Service and Tool Mnemonics

| Mnemonic | Name                  | Description                                  |
|----------|-----------------------|----------------------------------------------|
| DIR      | Directional           | Wellbore directional survey                  |
| SRIG     | Inclination and Gamma | Probe based gamma ray and inclination module |

Comments

|                                                                                                                                                                                                              |
|--------------------------------------------------------------------------------------------------------------------------------------------------------------------------------------------------------------|
| 1.) Baker Hughes Runs 1 & 2 utilized a 6 1/2 inch NaviGamma (Directional and Gamma Ray) tool behind an 8 3/4 inch bit and steerable assembly from 6499 feet to 7734 feet MD ( 6449 feet to 7227 feet TVD).   |
| 2.) Baker Hughes Run 3 utilized a 4 3/4 inch NaviGamma (Directional and Gamma Ray) tool behind a 6 1/8 inch bit and steerable assembly from 7734 feet to 17709 feet MD ( 7227 feet to 7318 feet TVD).        |
| 3.) A sliding indicator is shown on the left side of track 1 as a heavy line. This indicator has been depth-shifted to the Gamma Ray sensor offset to correspond with Gamma Ray data acquired while sliding. |

Remarks

| Number | Measured | Hole | LWD | Remark |
|--------|----------|------|-----|--------|
|--------|----------|------|-----|--------|

|   | Depth<br>(ft.) | Section<br>(in.) | Run No. |                                                                                                                                                                                               |
|---|----------------|------------------|---------|-----------------------------------------------------------------------------------------------------------------------------------------------------------------------------------------------|
| 1 | 6483           | 8.750            | 2       | The interval from surface to 6499 feet MD (6449 feet TVD) was not logged since logging services began at kick off point.                                                                      |
| 2 | 7693           | 8.750            | 2       | The Interval from 7675 feet to 7735 feet MD (7224 feet to 7227 feet TVD) was logged more than 9 hours after drilling due to tripping for casing and picking up lateral BHA.                   |
| 3 | 16895          | 6.125            | 3       | The Interval from 16880 feet to 16930 feet MD (7305 feet to 7304 feet TVD) was logged more than 9 hours after drilling due to tripping to vertical section TVD in order to fix torque issues. |
| 4 | 17683          | 6.125            | 3       | The interval from 17662 feet to 17709 feet MD (7315 feet to 7318 feet TVD) was not logged due to bit sensor offset at TD.                                                                     |

### Curve Mnemonics

| Curve   | Description                       | Units    |
|---------|-----------------------------------|----------|
| GRAX    | Gamma Ray - Apparent              | API      |
| GRIX    | Gamma Ray - Data Point Indicator  | unitless |
| GRSI    | Gamma Slide Ind.                  | unitless |
| GRTX    | Gamma Ray Time Since Drilled GRTX | min      |
| ROP_AVG | Depth Averaged ROP                | ft/hr    |
| TCDX    | Downhole Temperature              | degF     |
| TVD     | True Vertical Depth TVD           | ft       |
| WOB_AVG | AVERAGE Weight On Bit             | klbf     |



Company : Kerr McKee Oil & Gas Onshore LP

Well : KERR 35N-25HZ

Interval : 6475.00 - 17725.00 feet

Created : 26/Nov/2014 5:05:08 PM

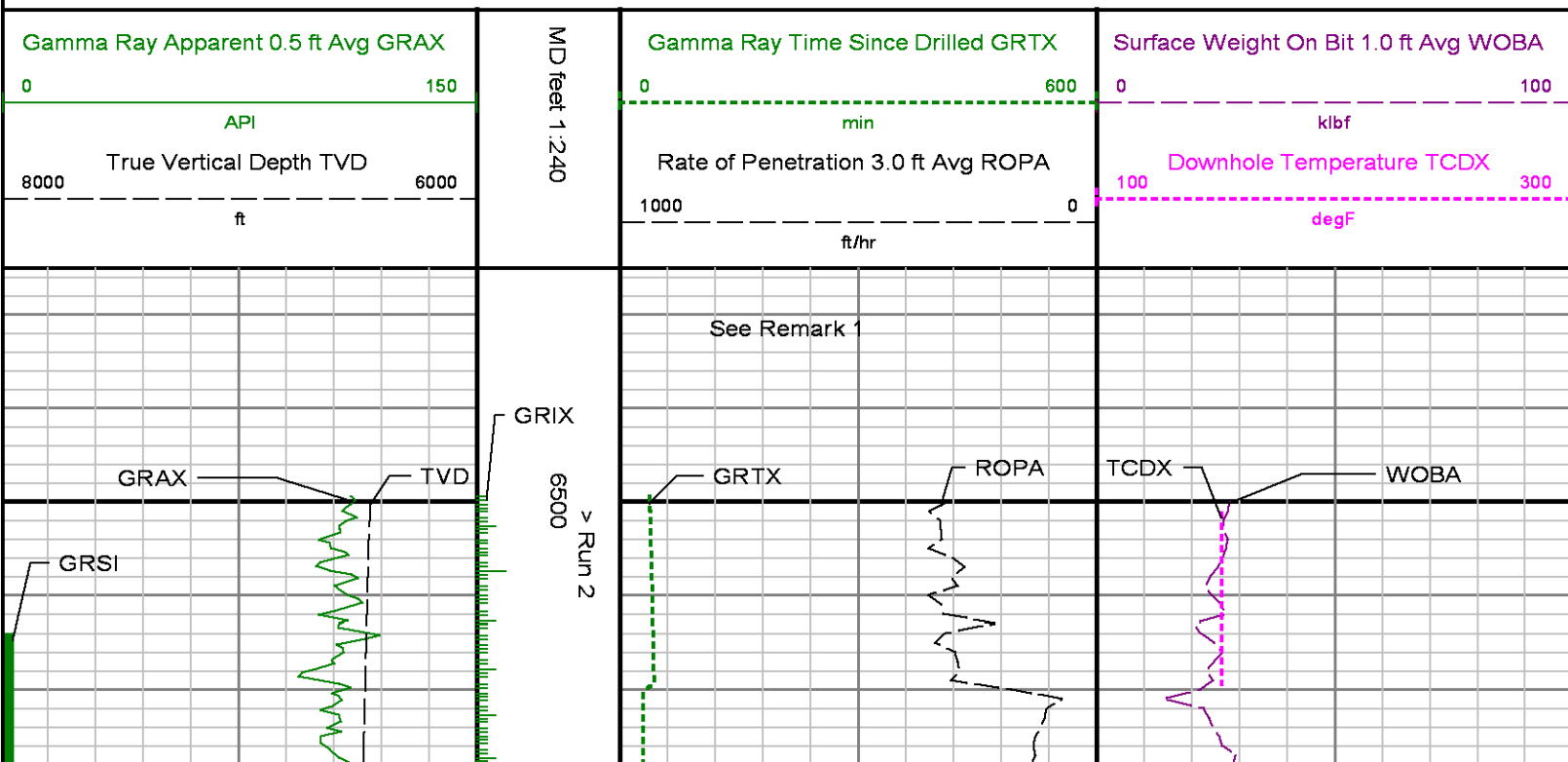

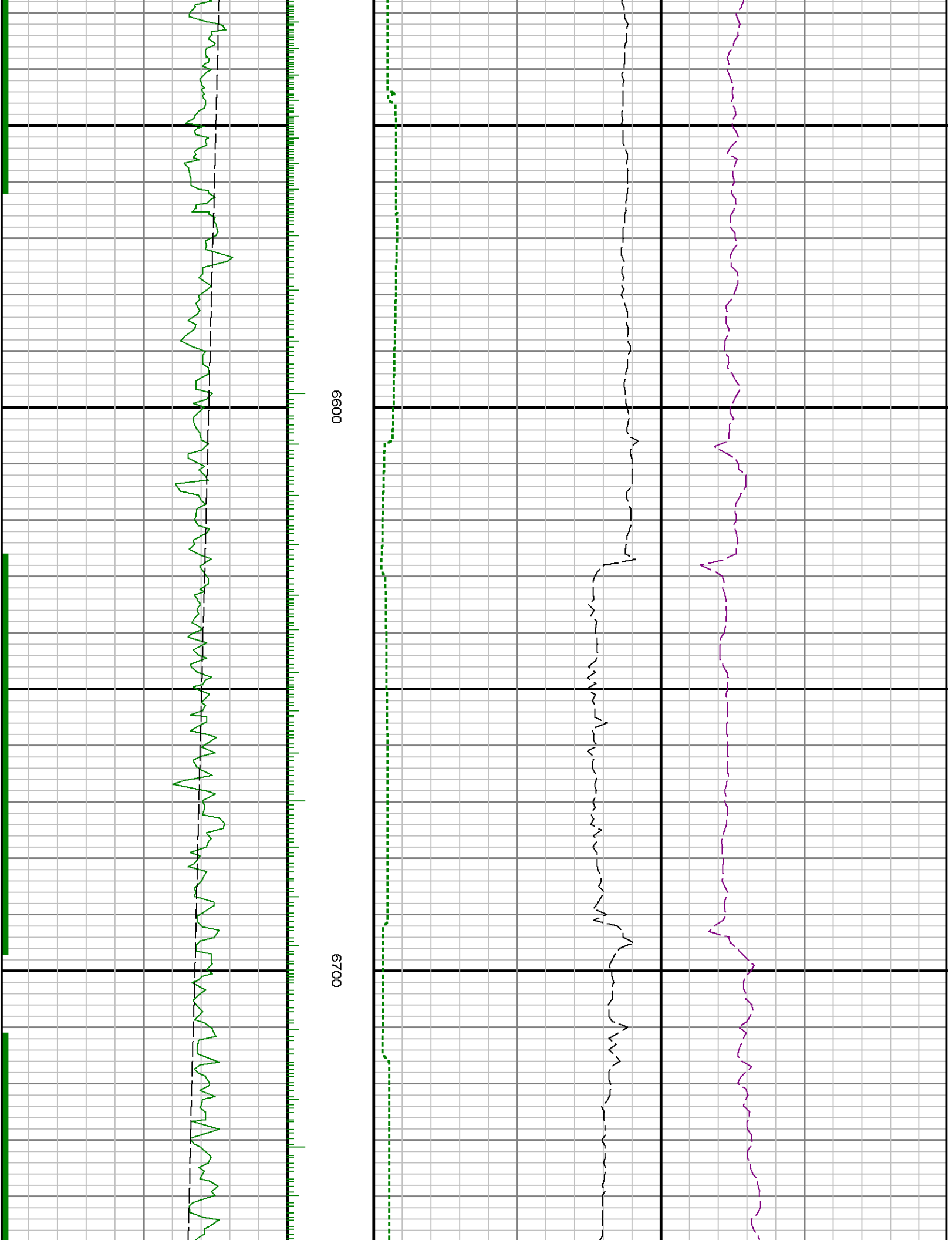

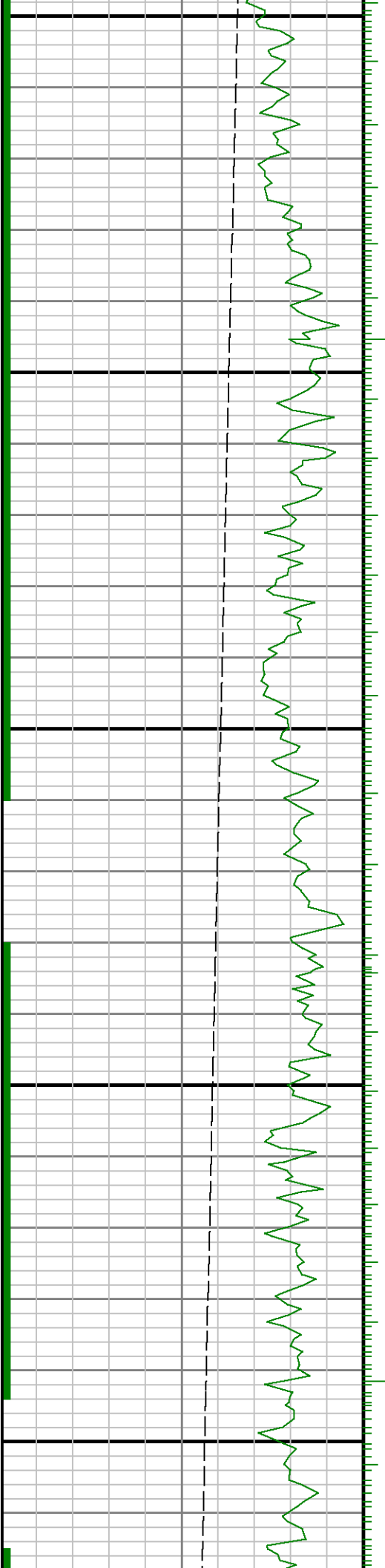

0089

0069



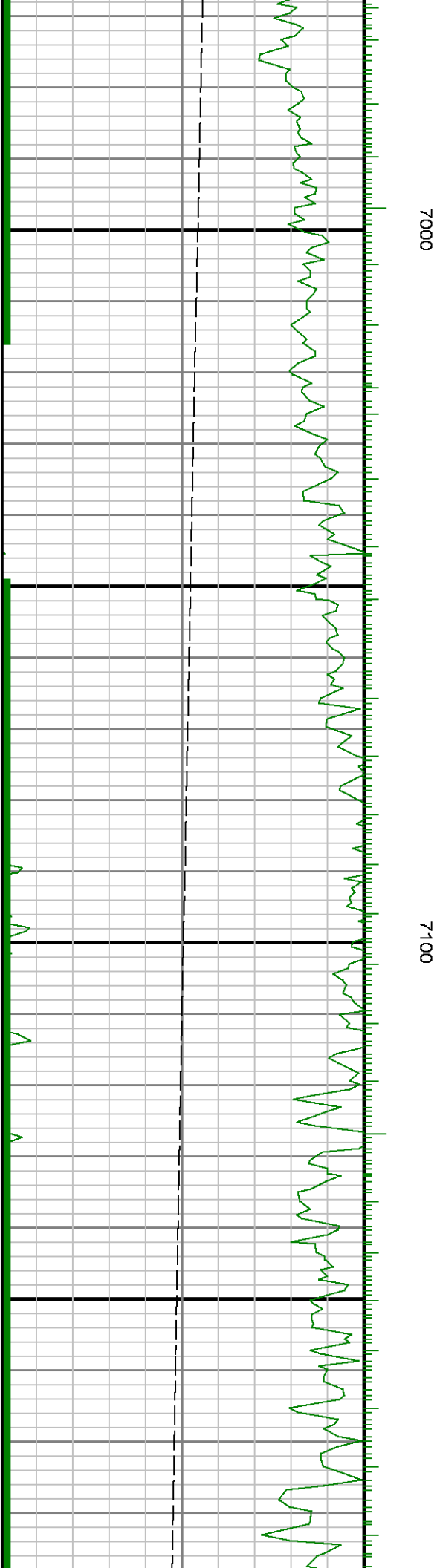
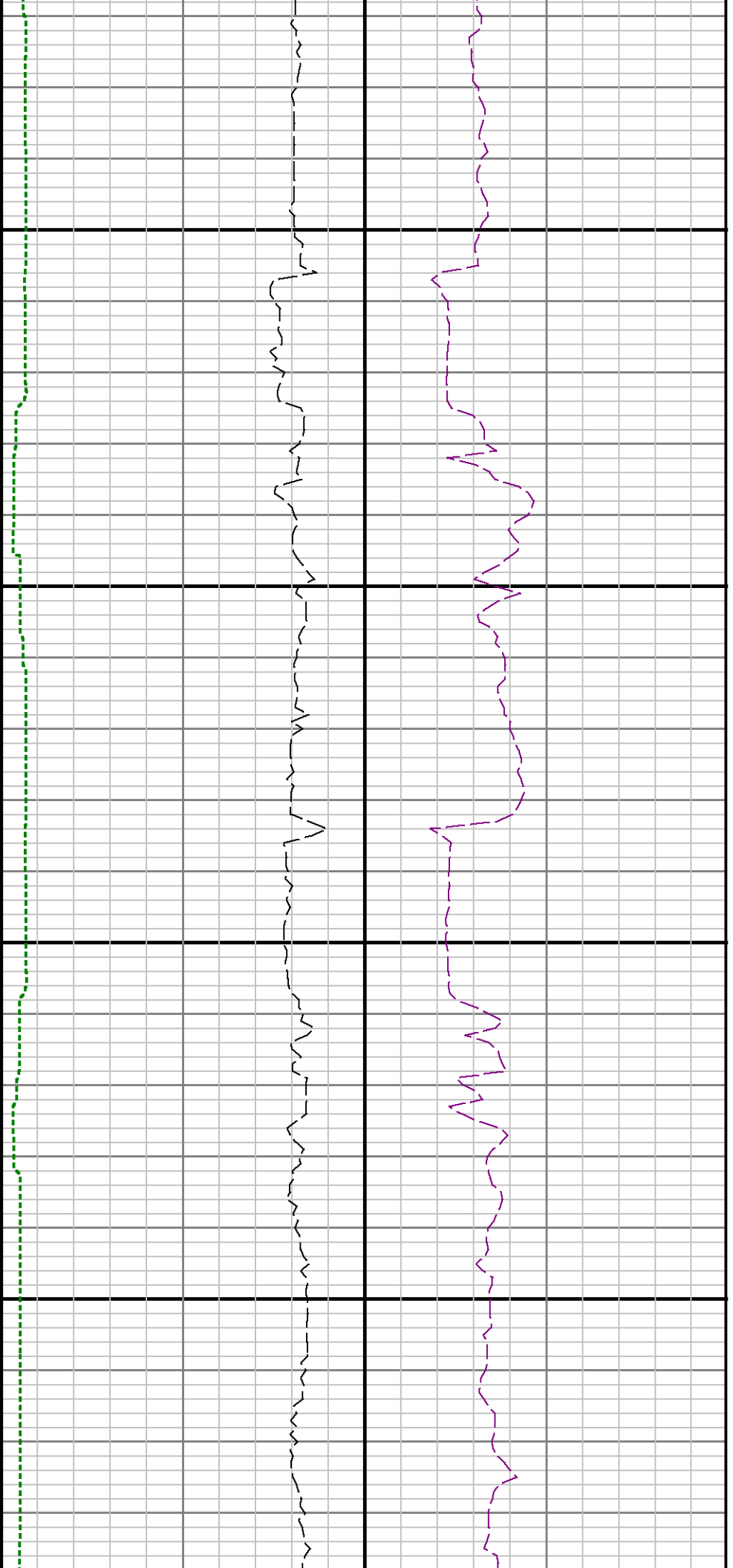

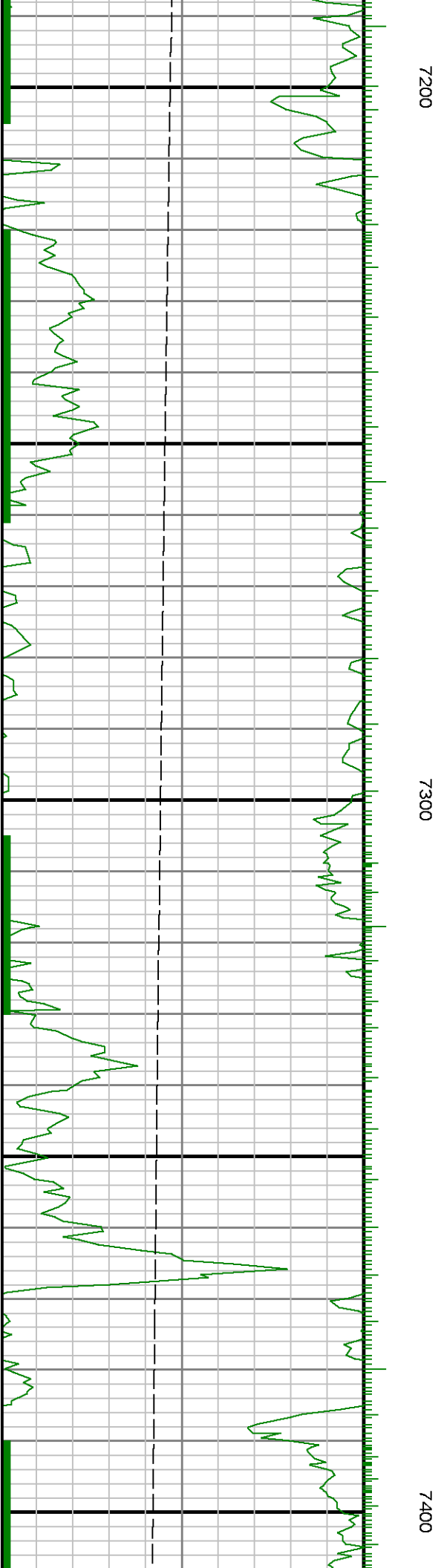
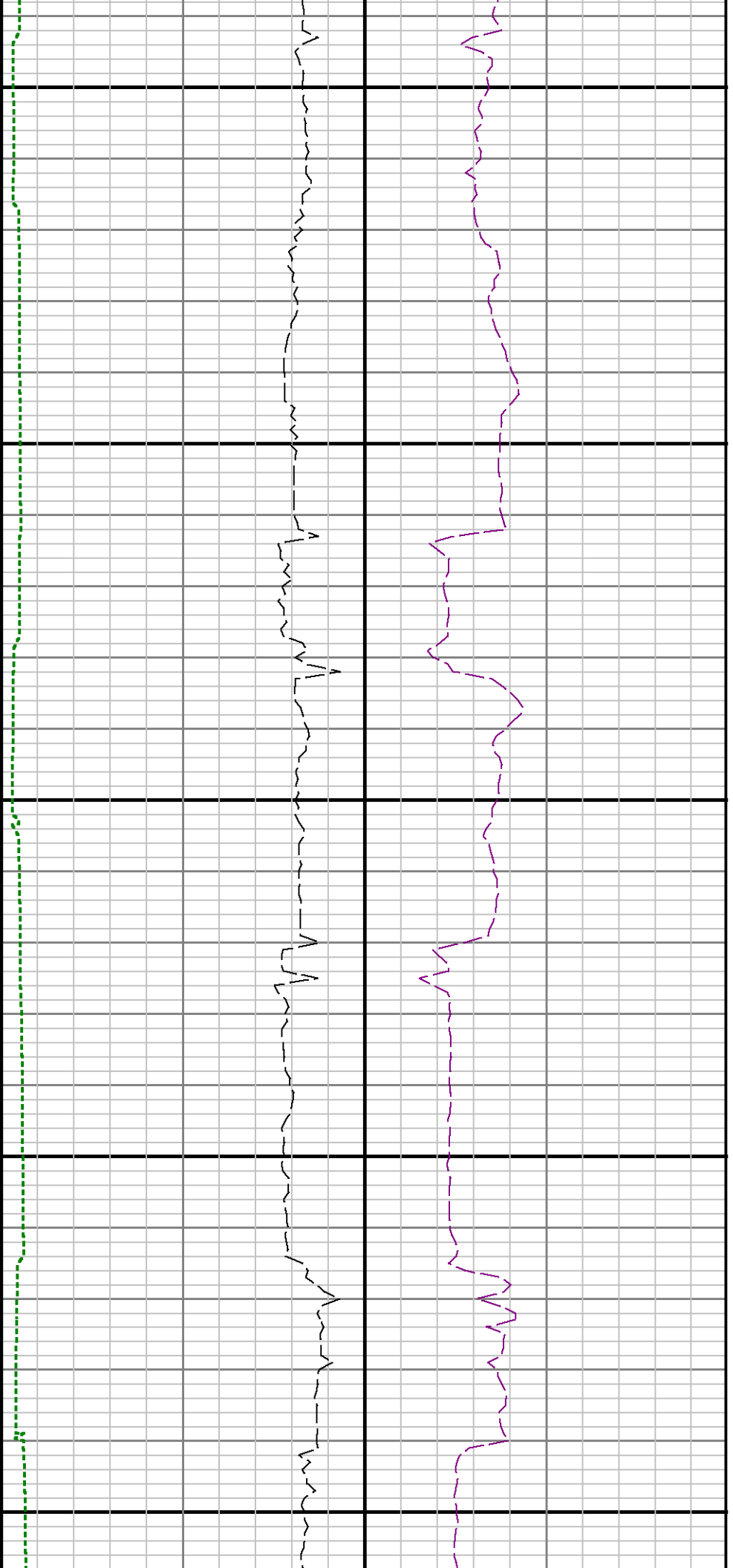

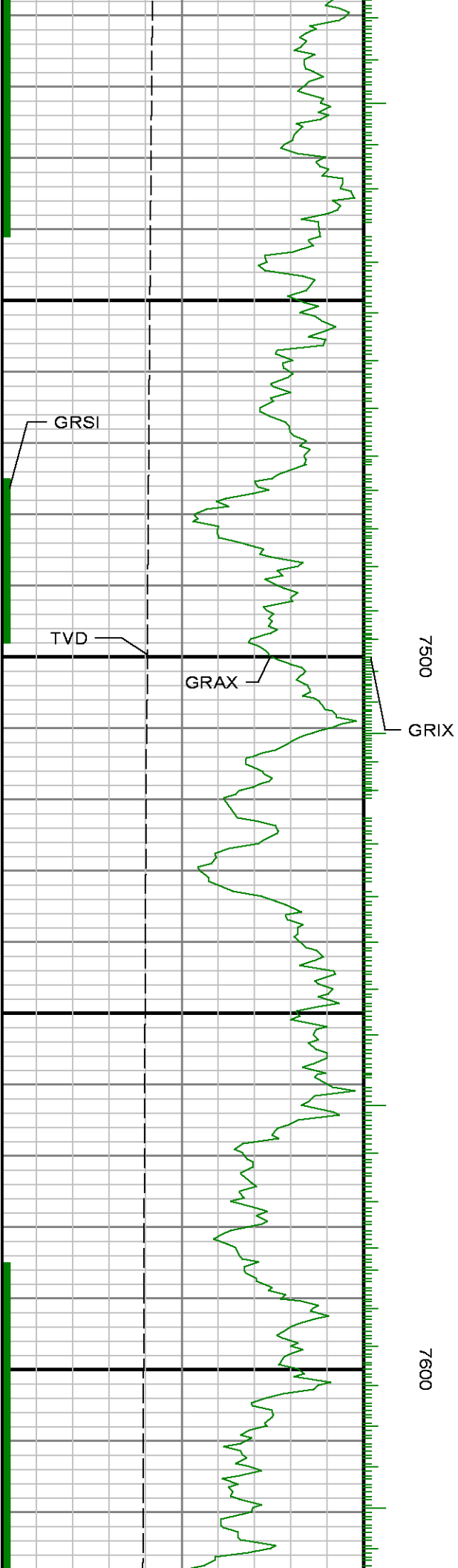



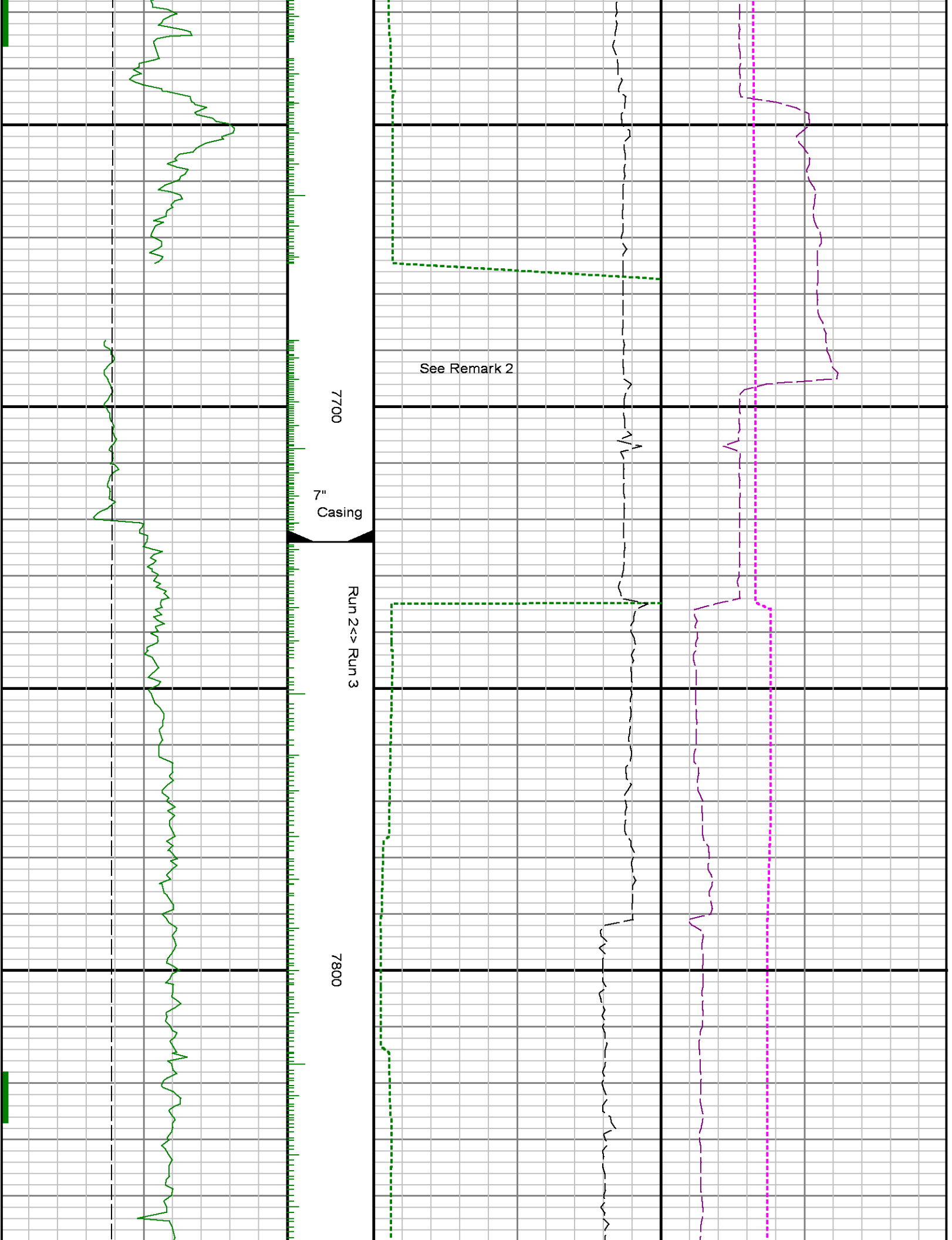

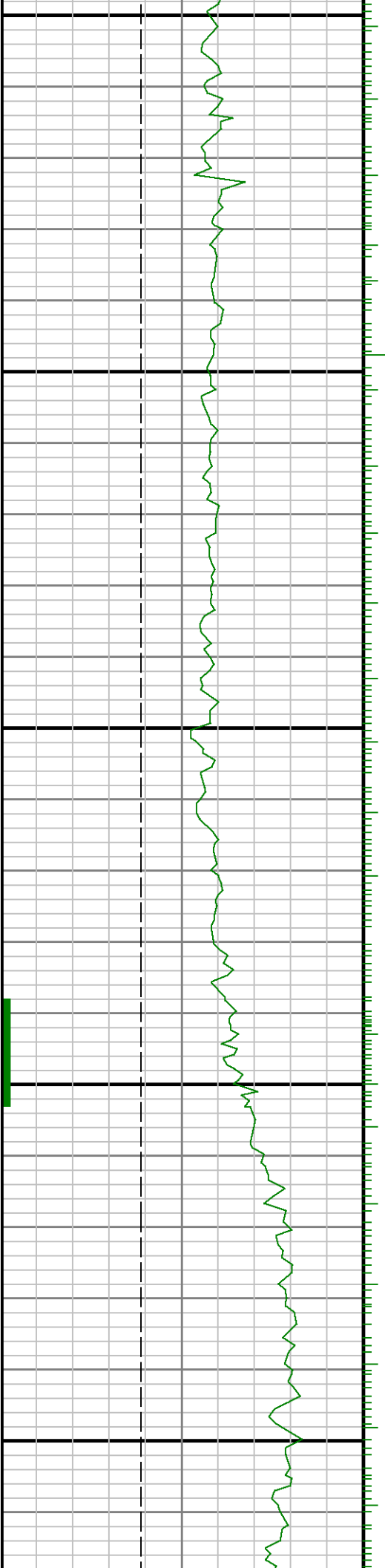

7900

8000

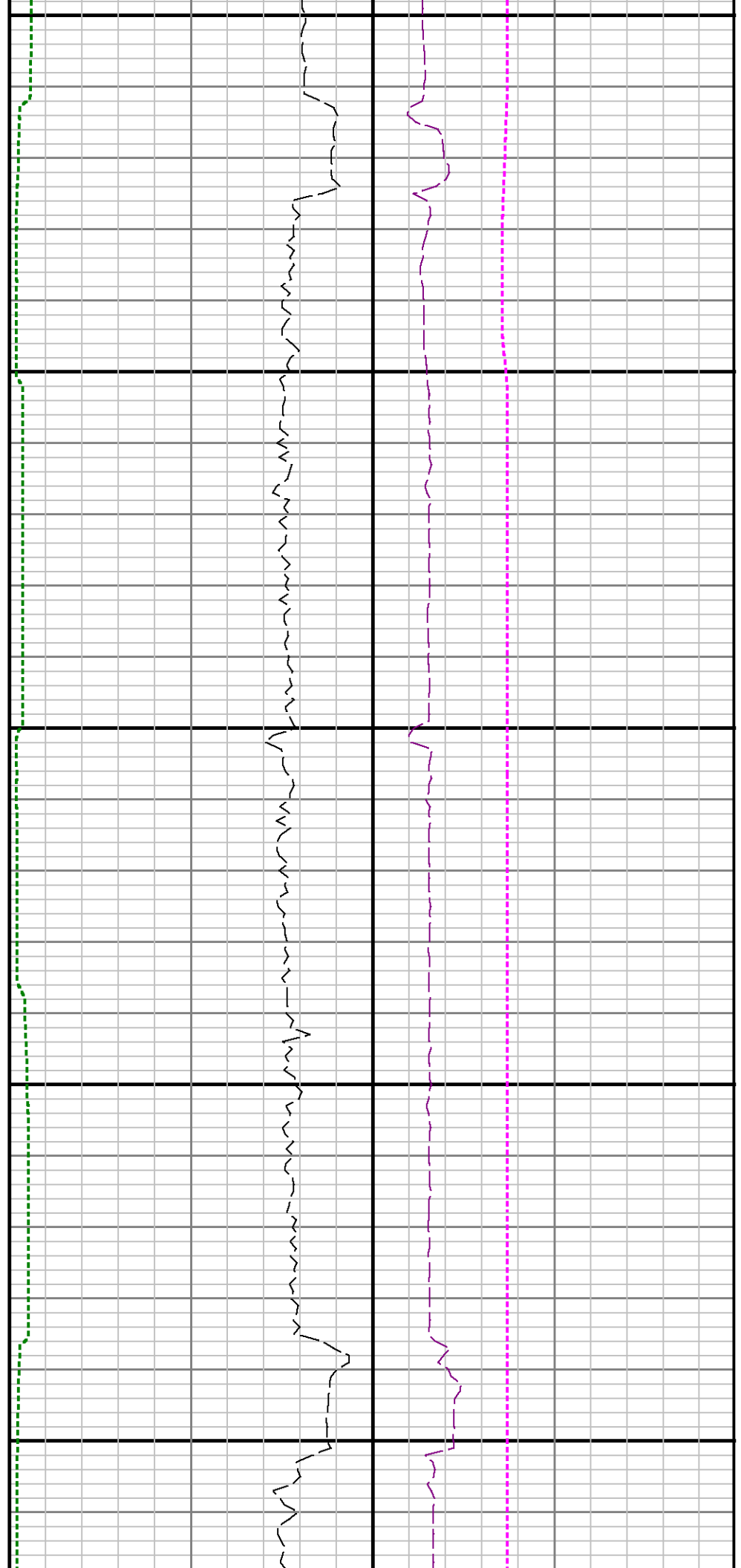

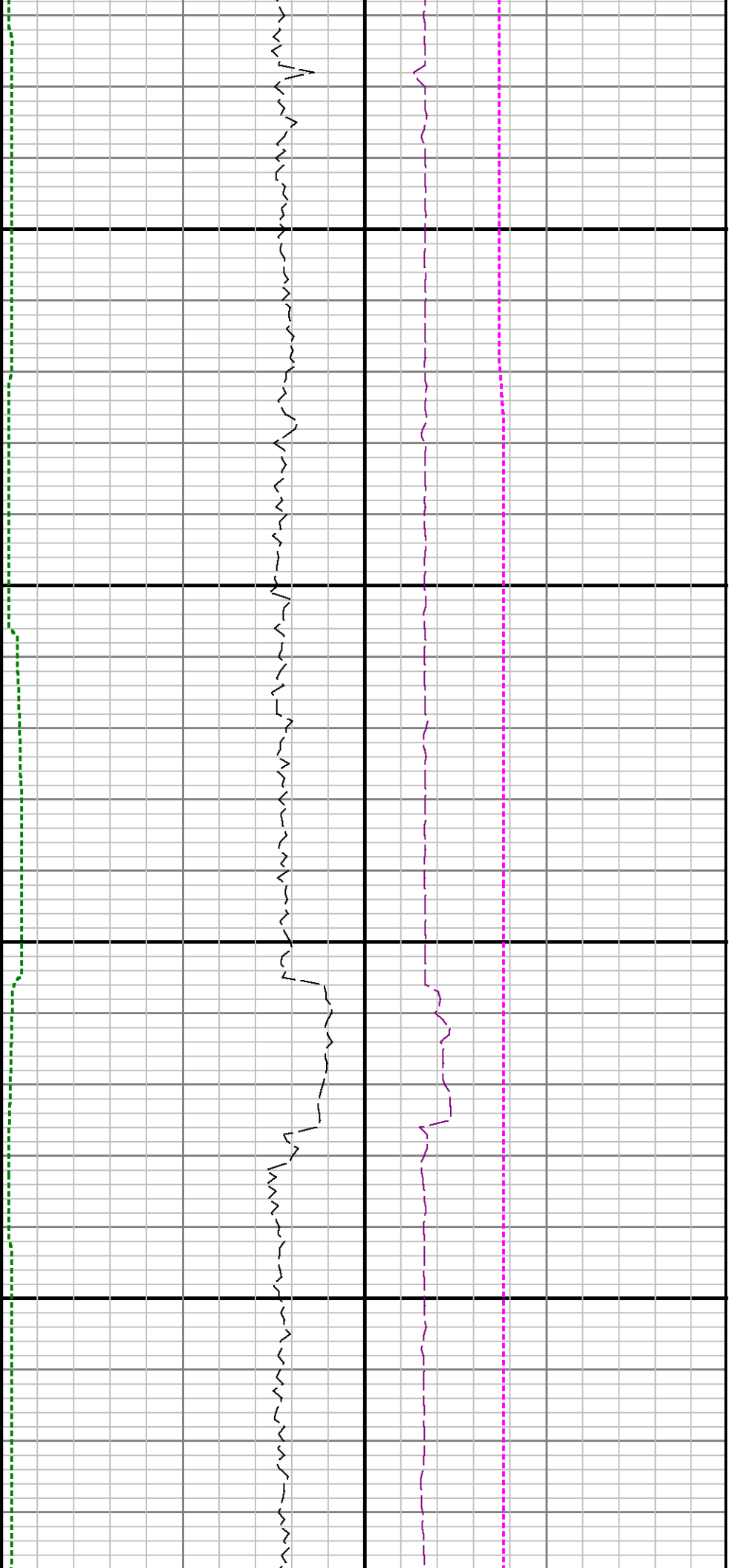

8100

8200

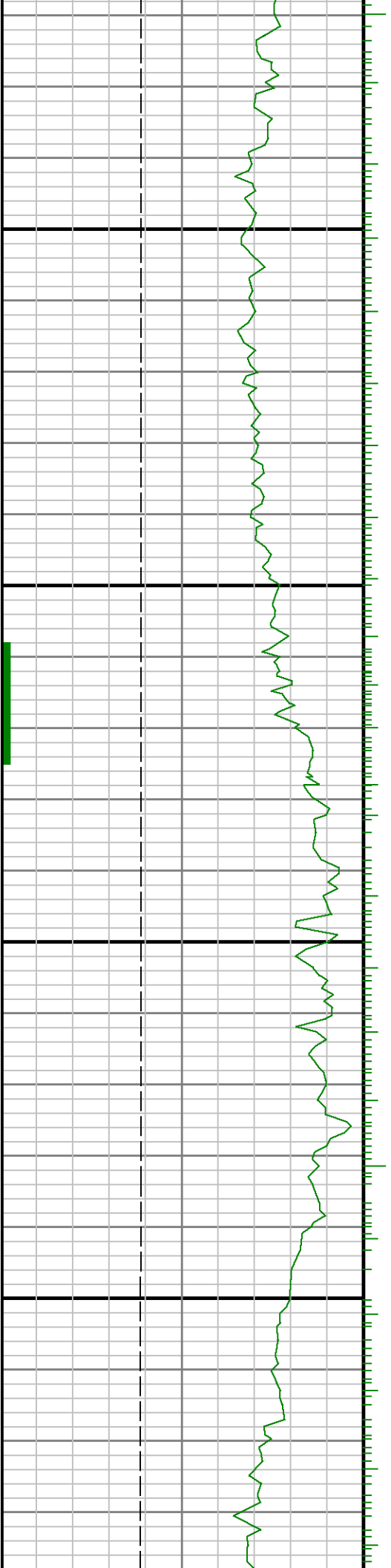

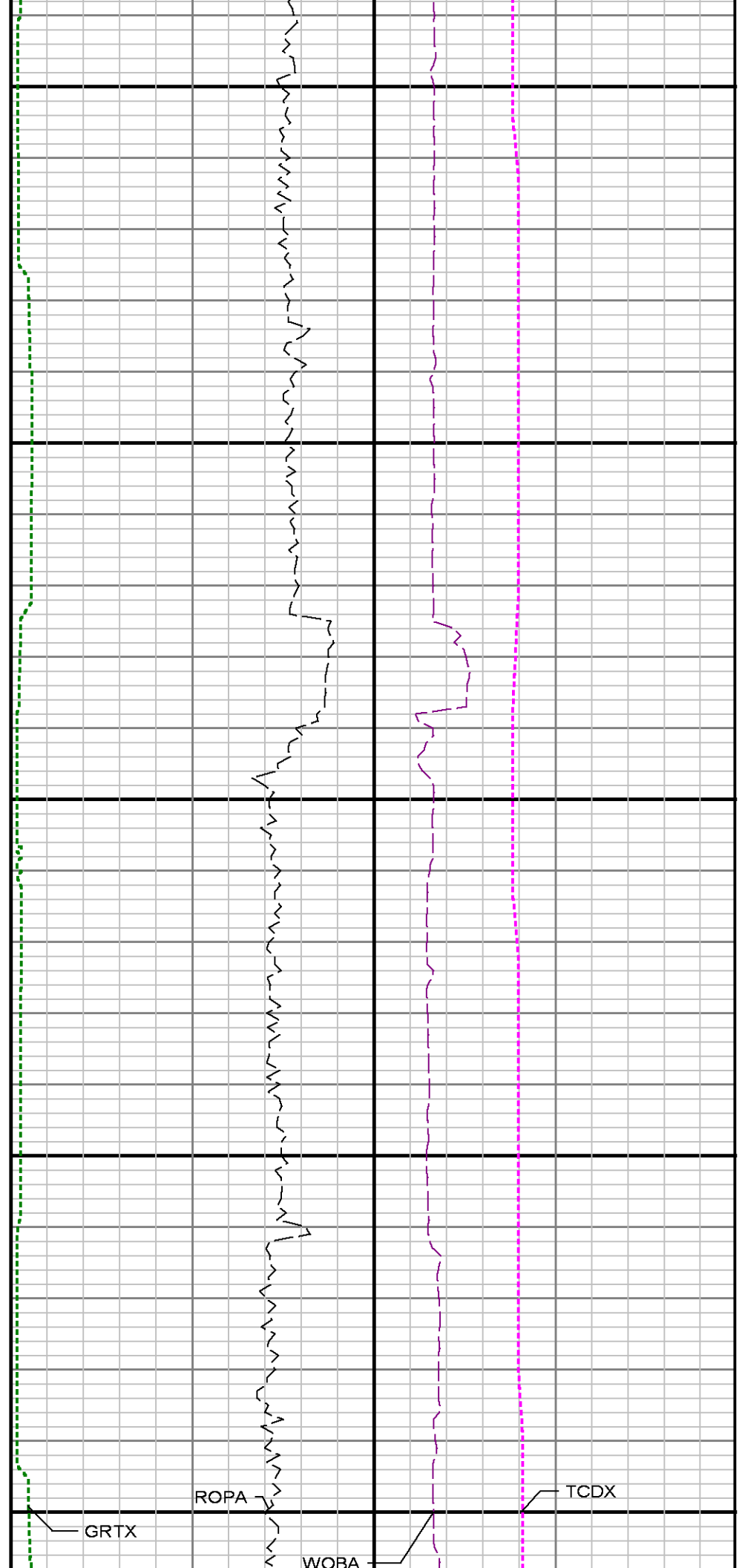
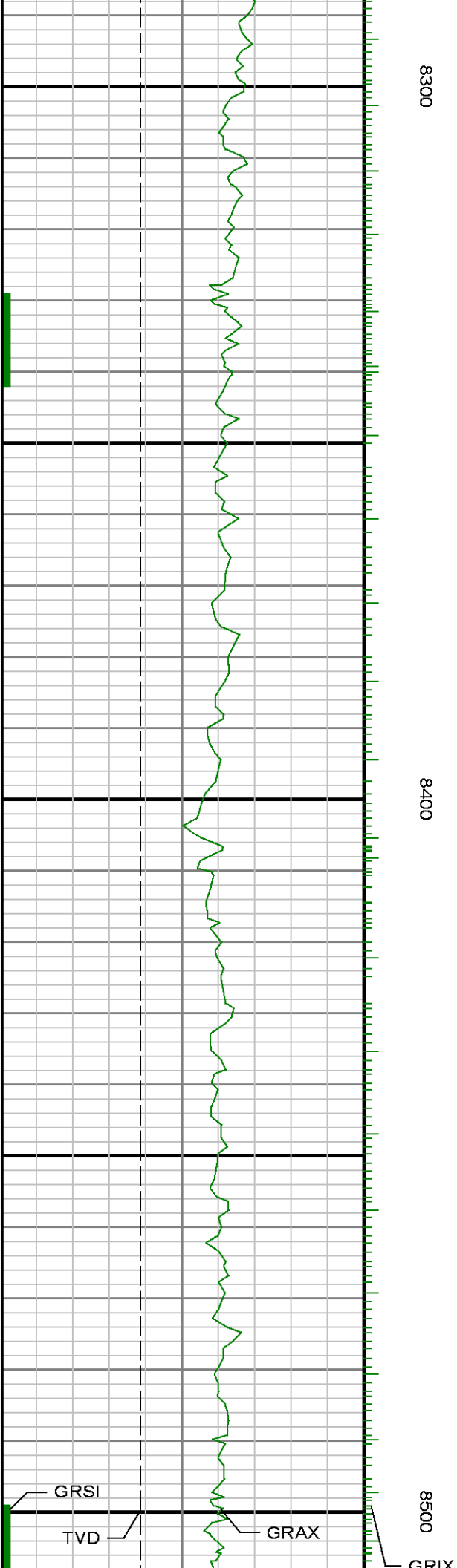

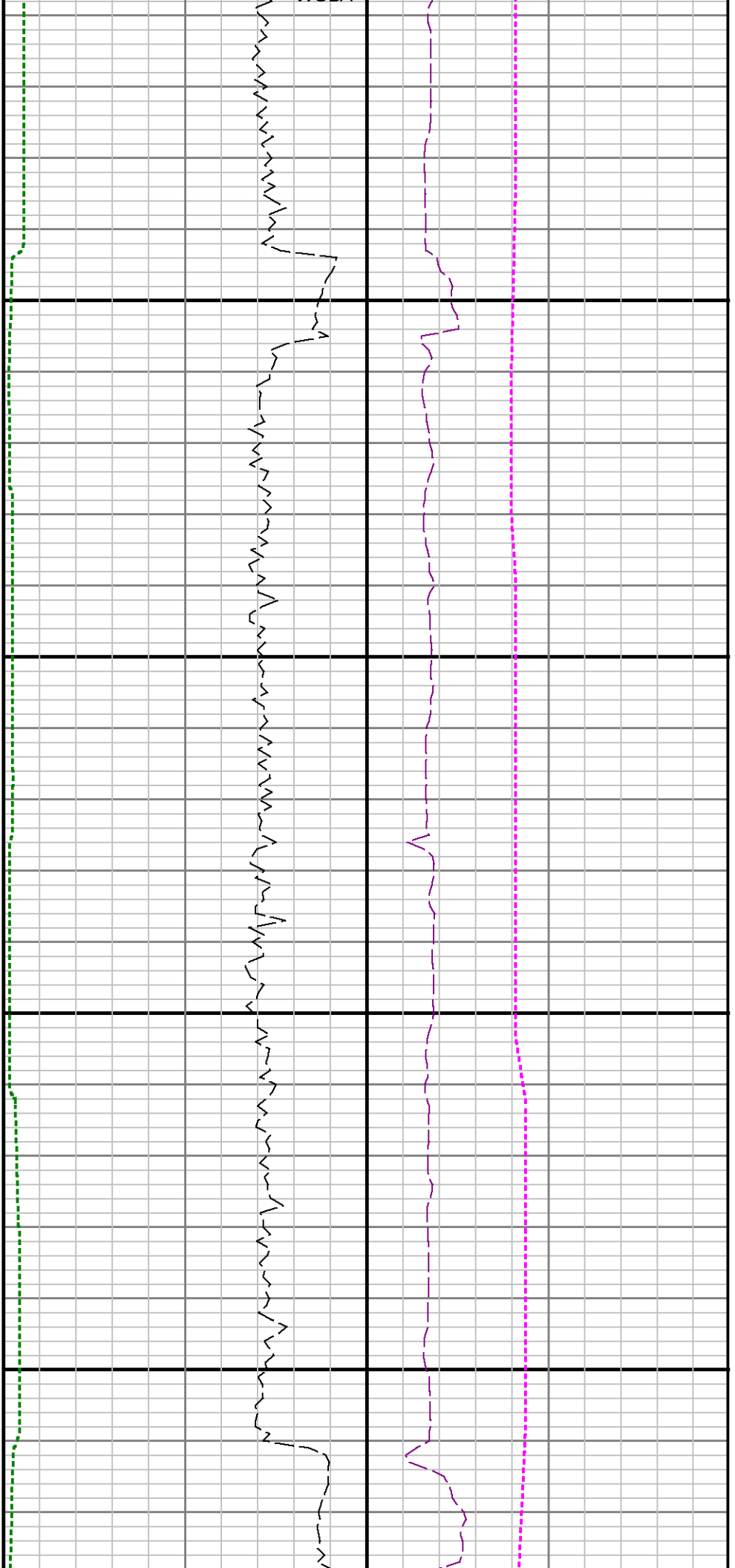

8600

8700

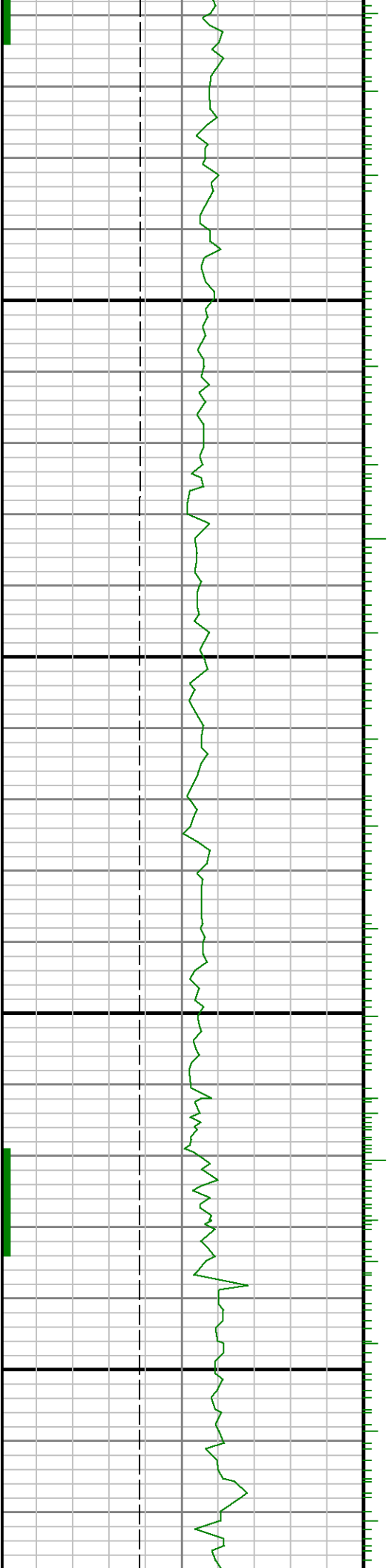

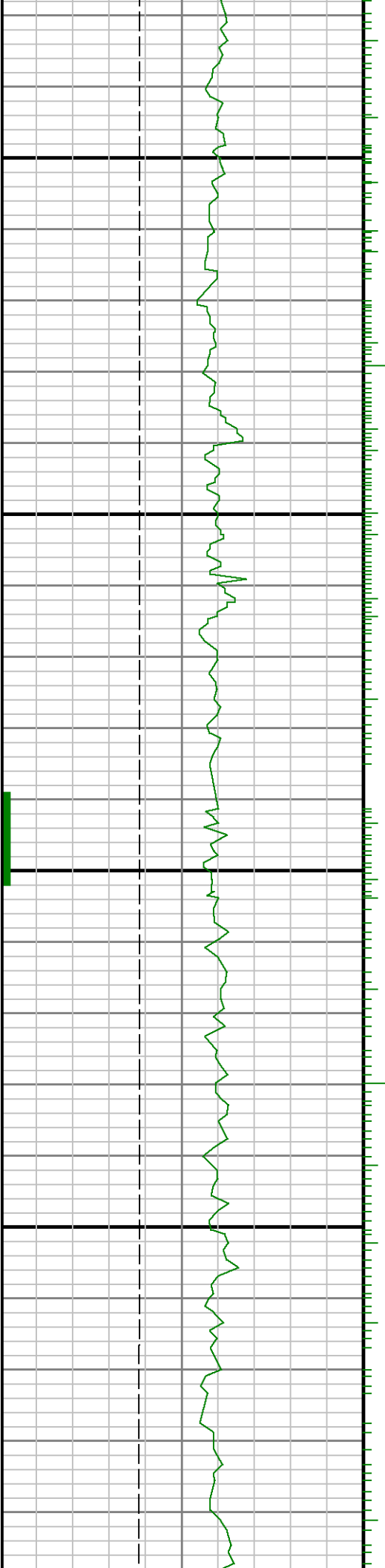

8800

8900

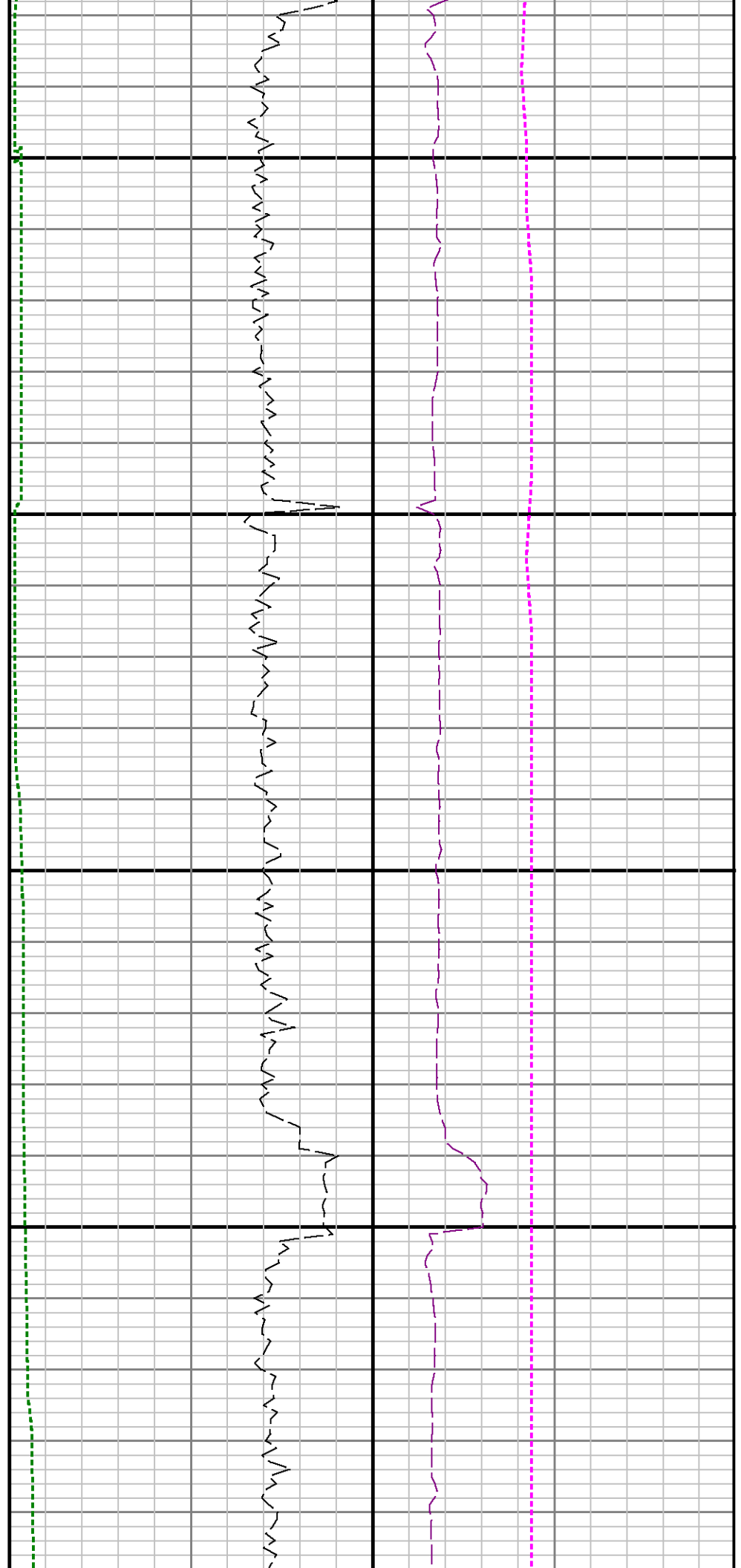

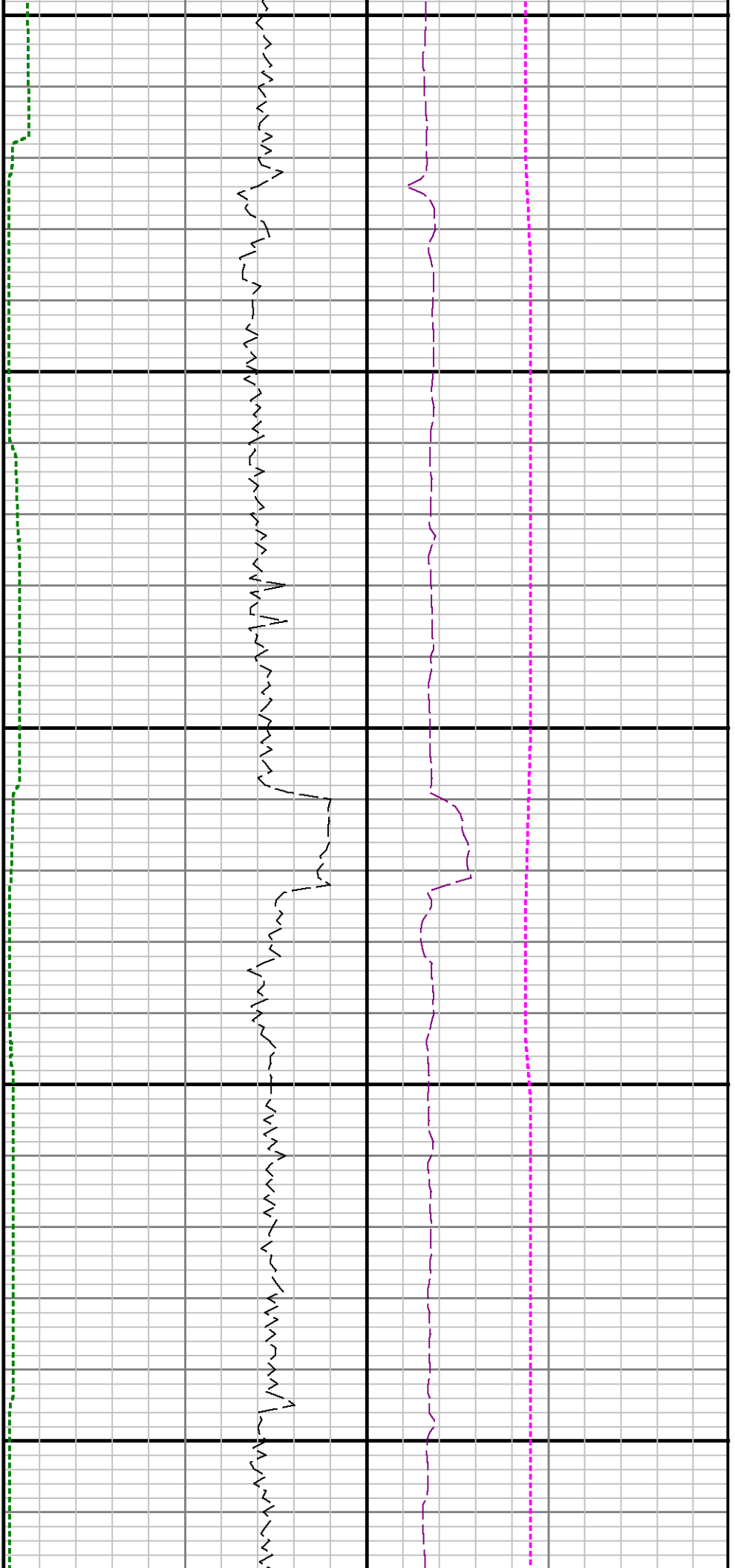

9000

9100

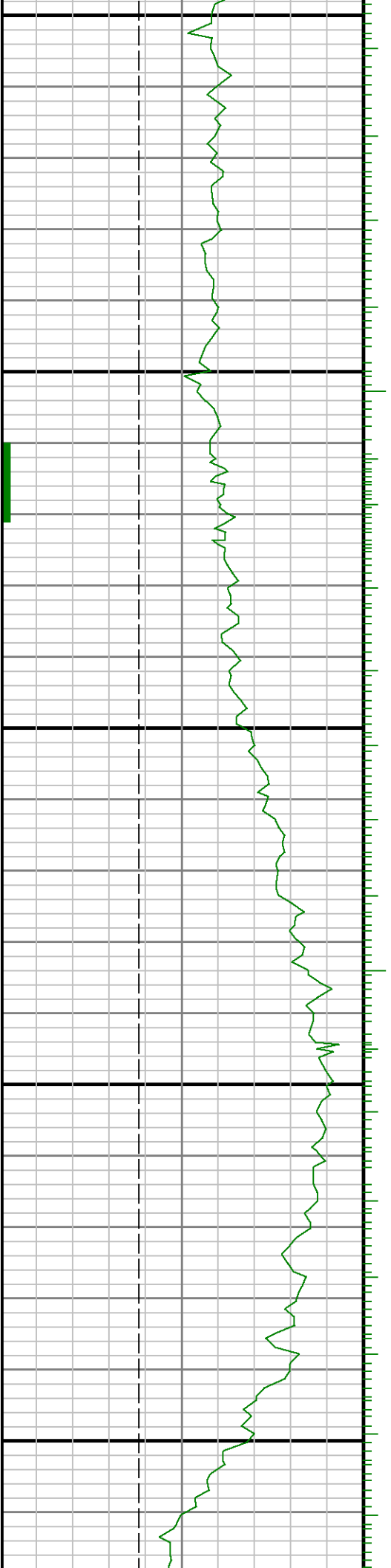

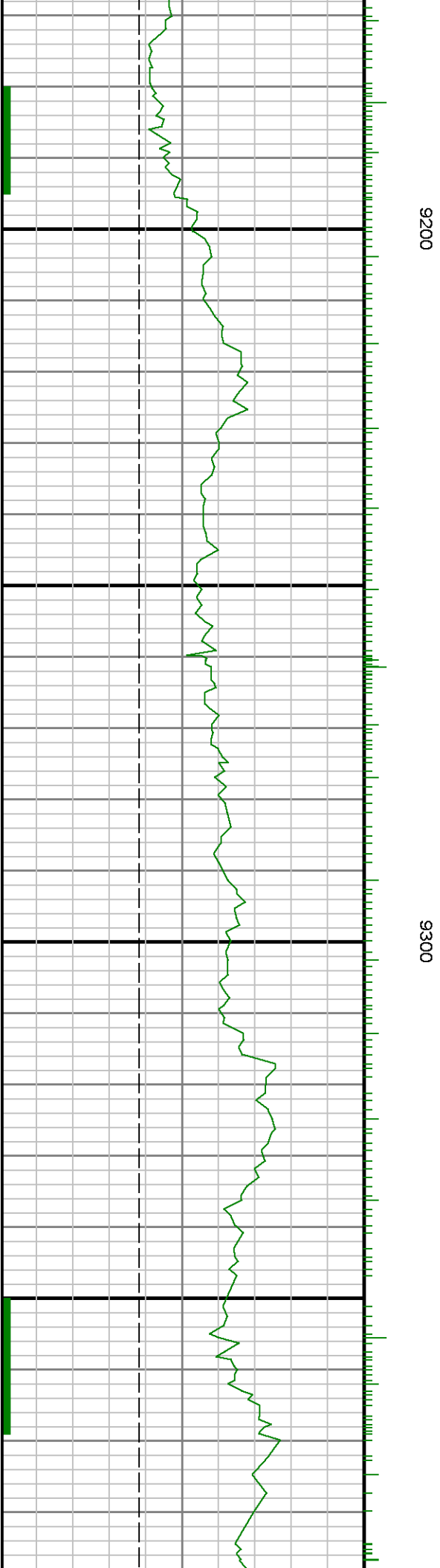



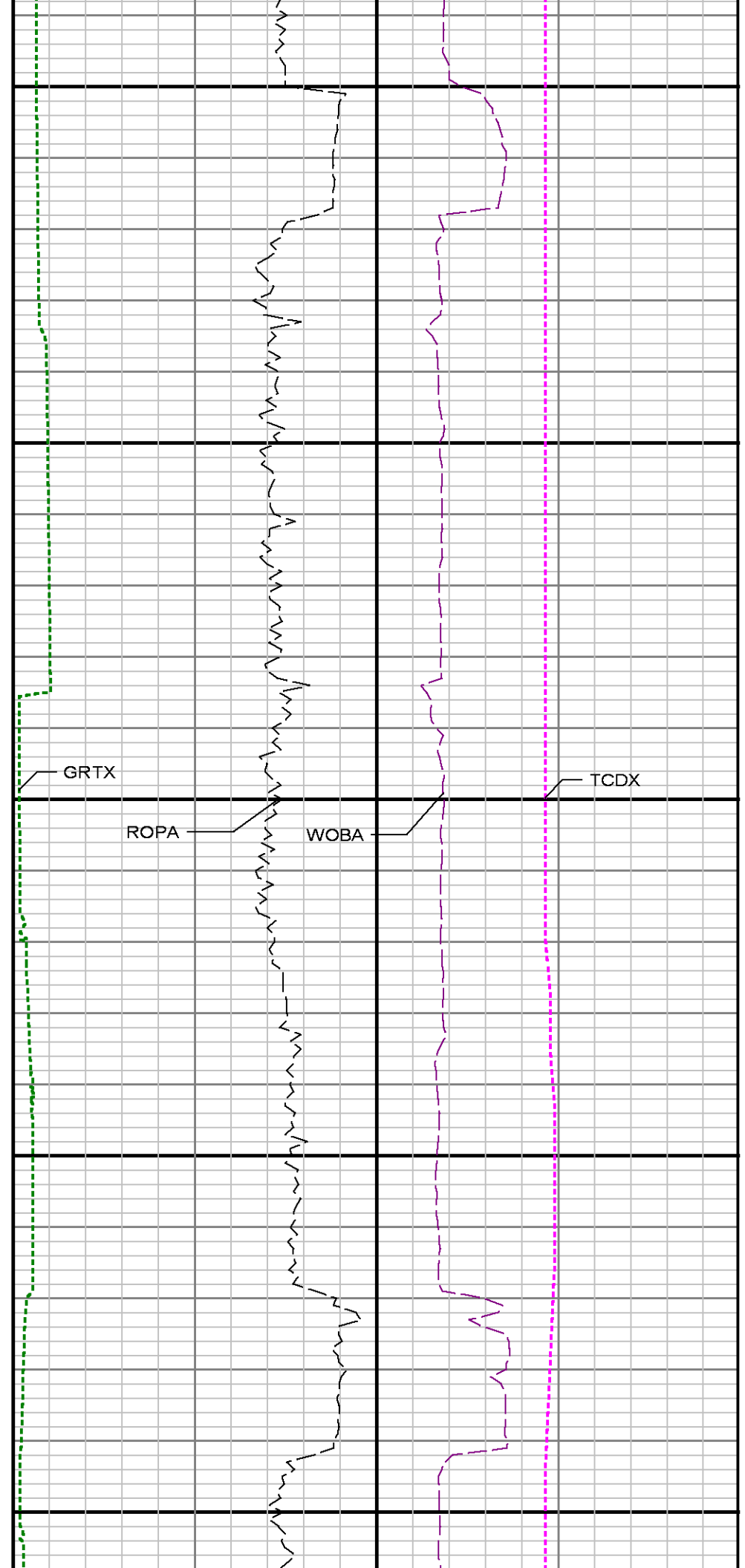
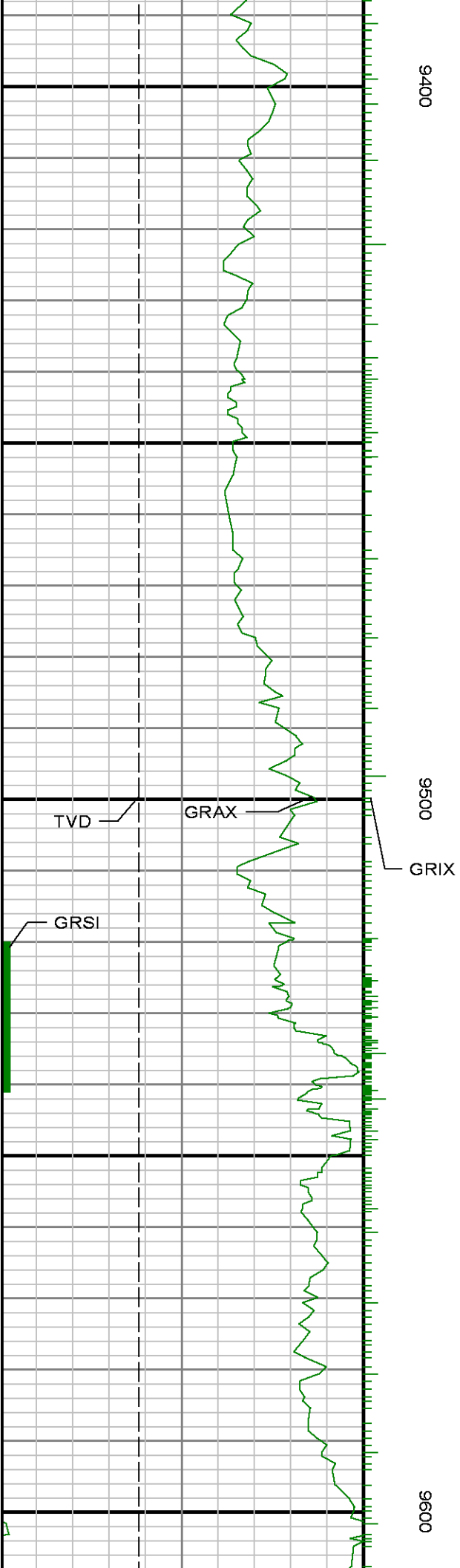

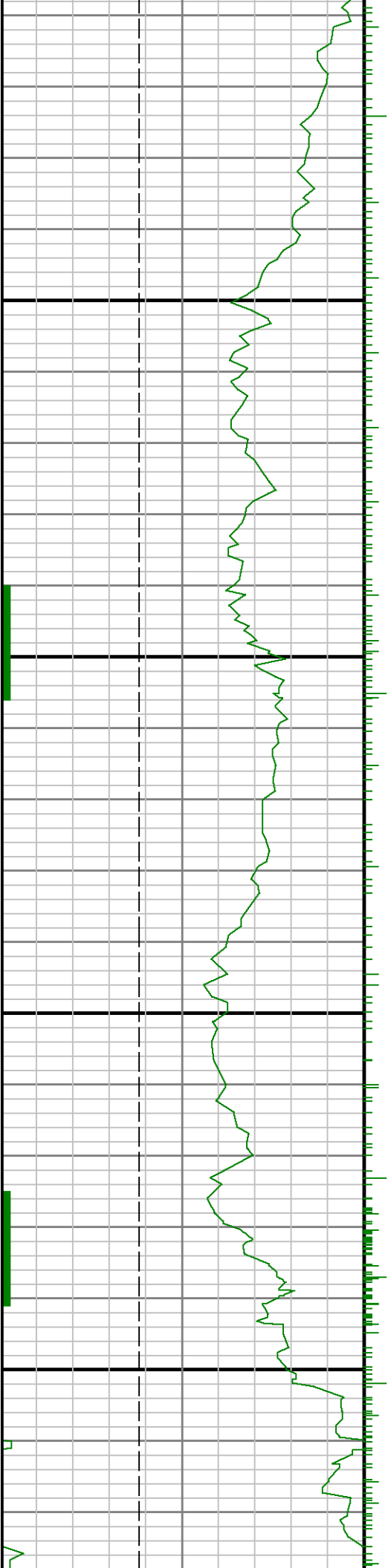

9700

9800

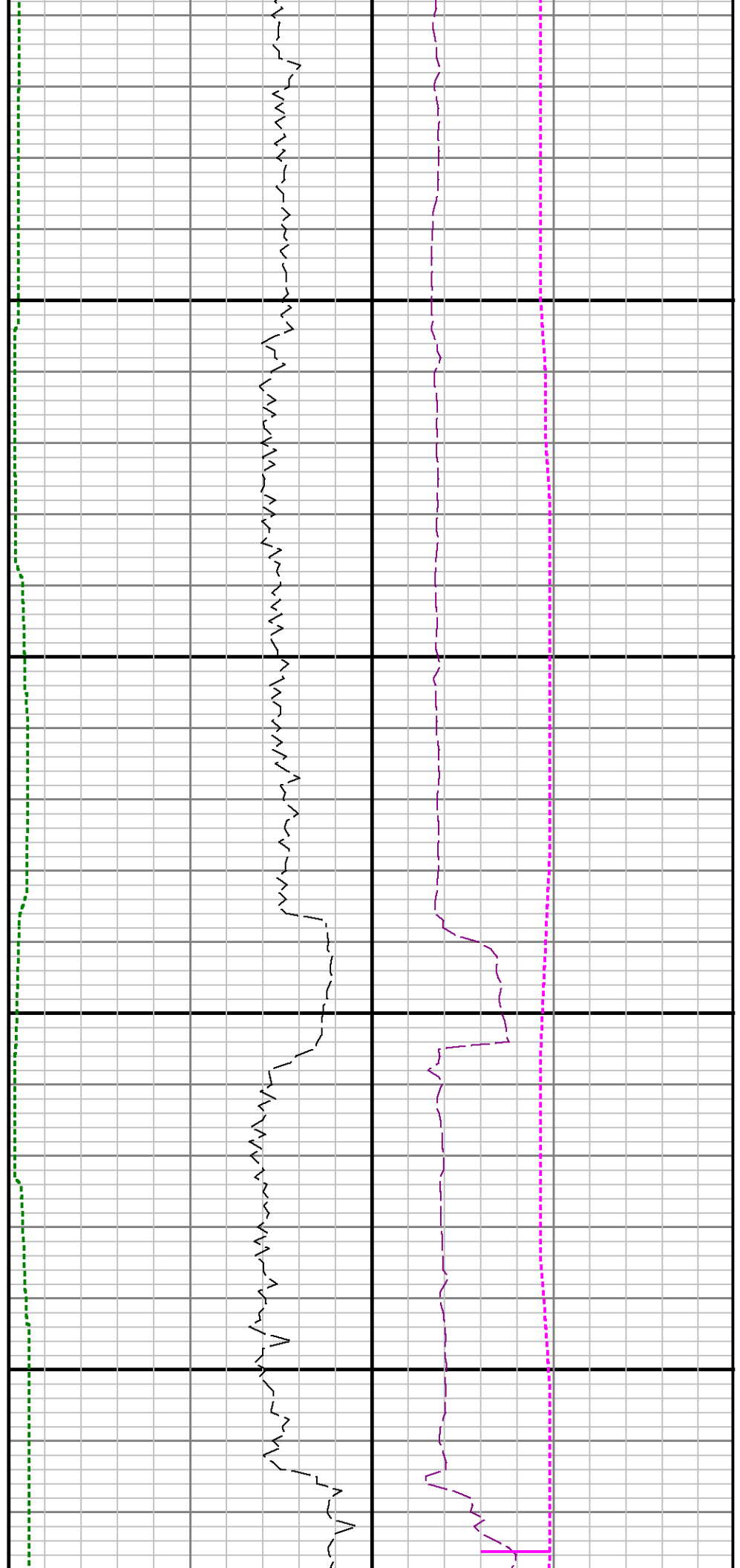

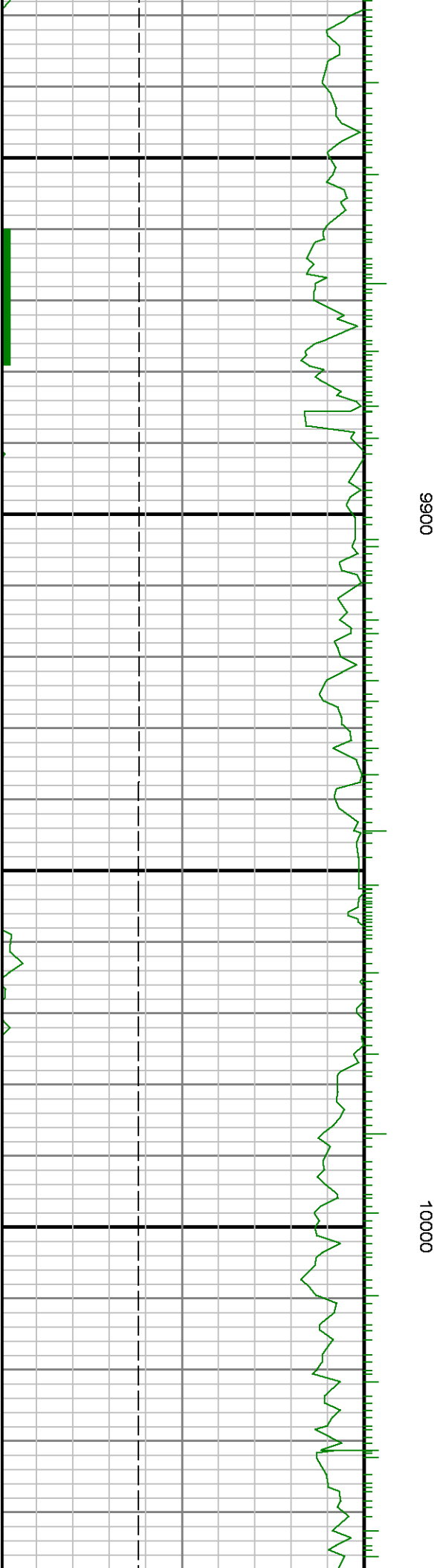
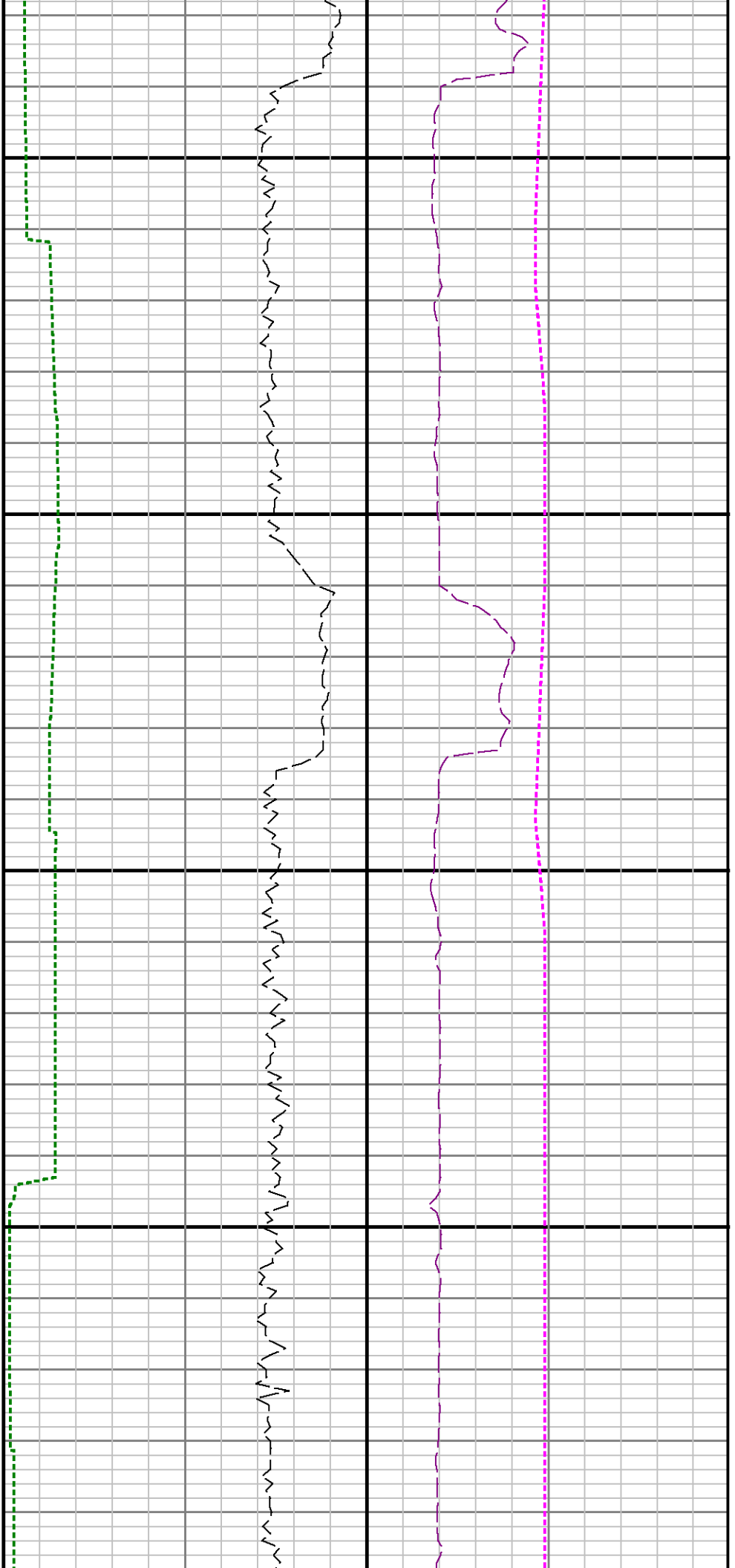



10100

10200

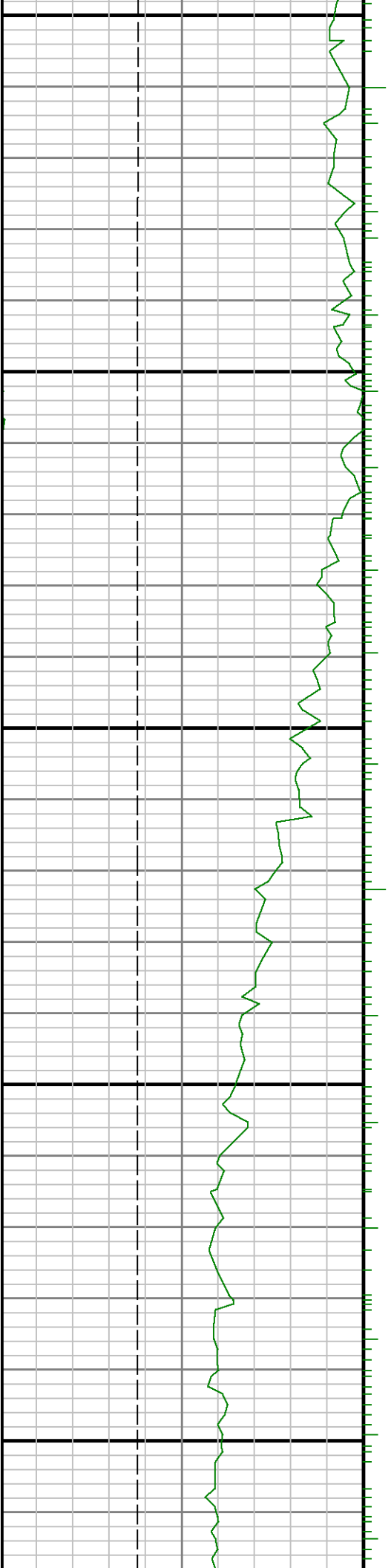



10300

10400

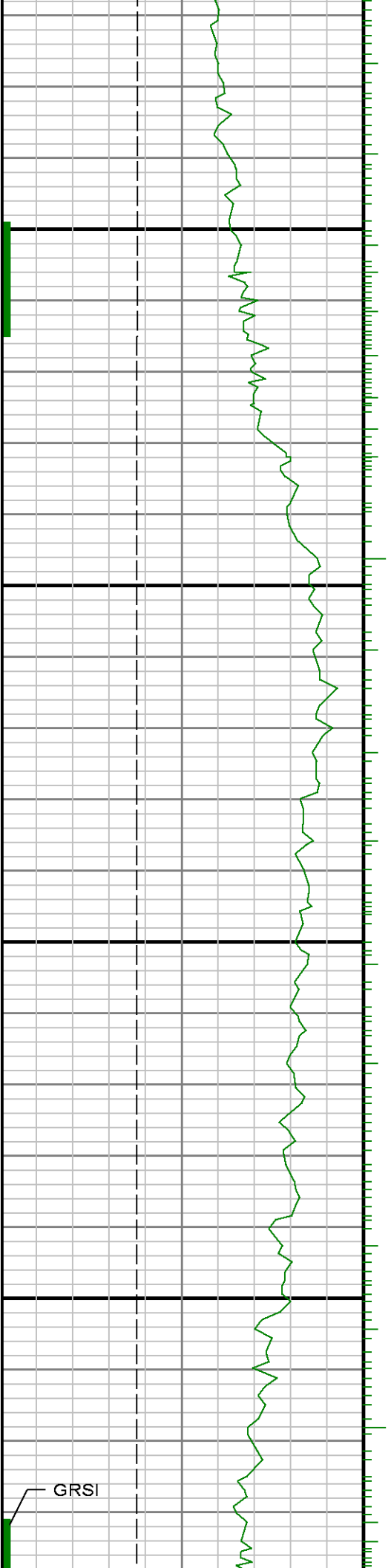

GRSI

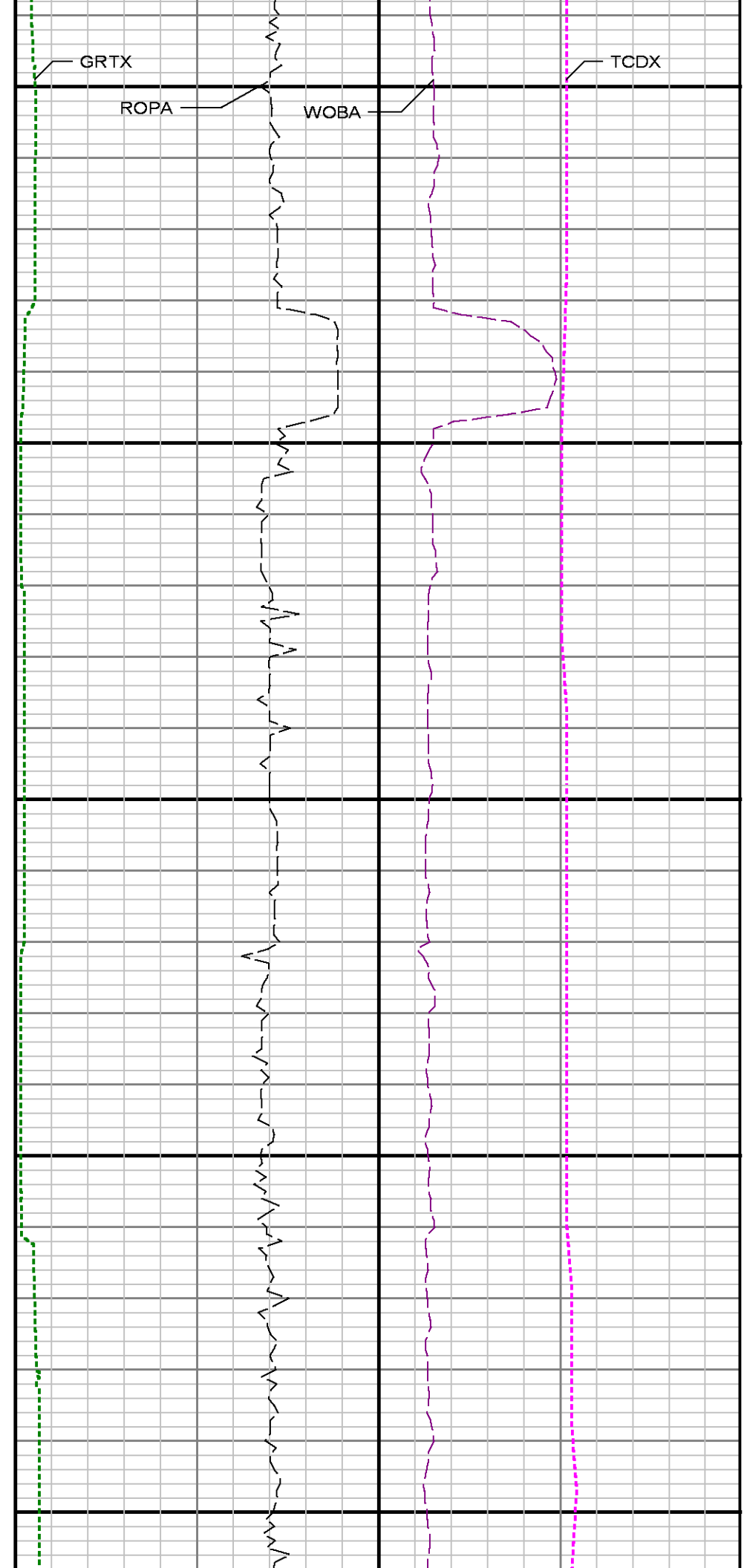
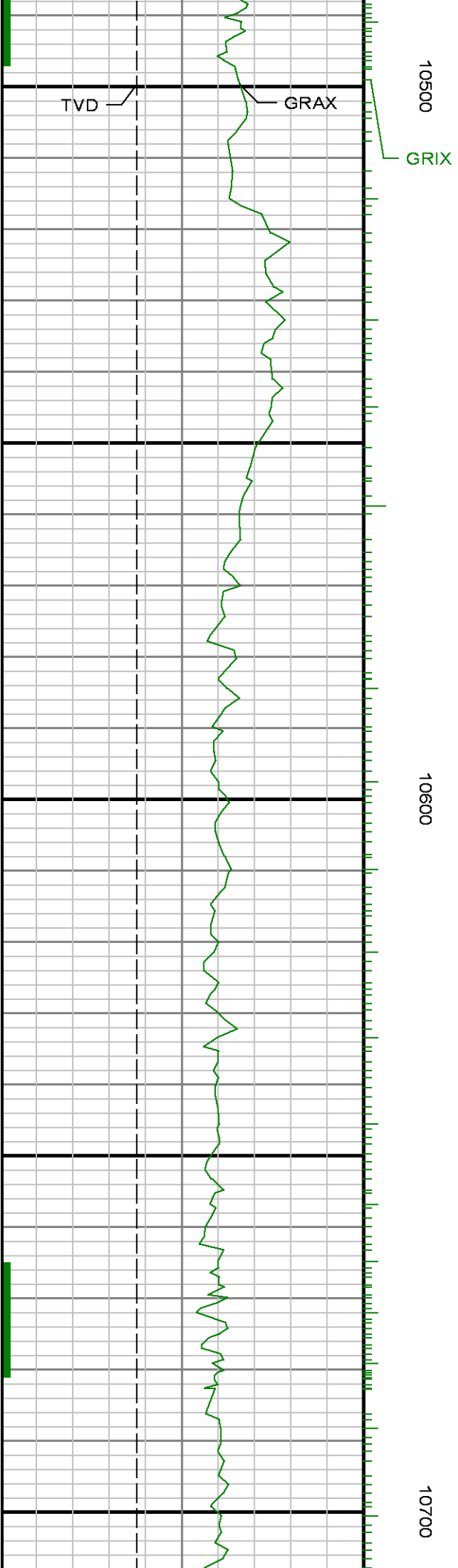

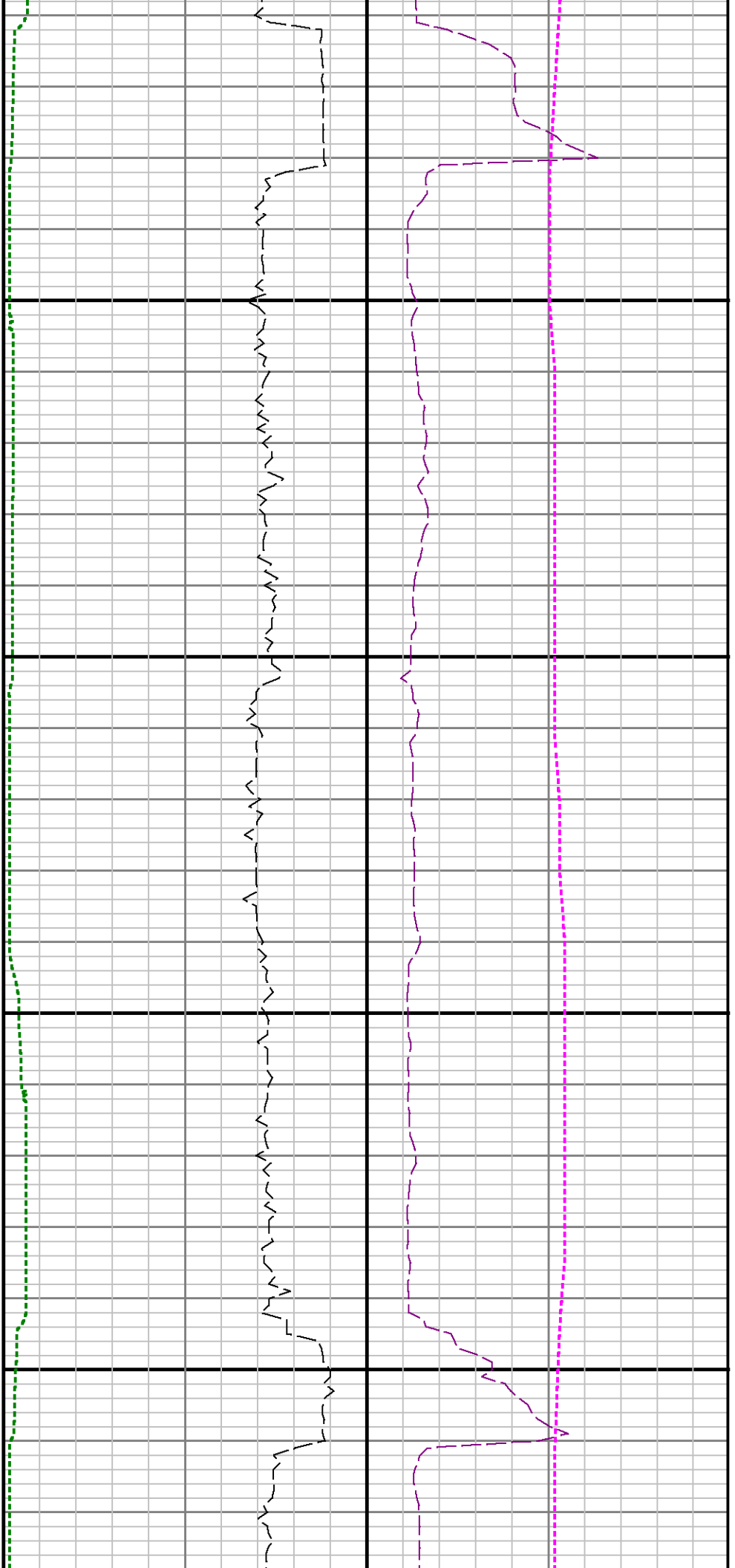

10800

10900

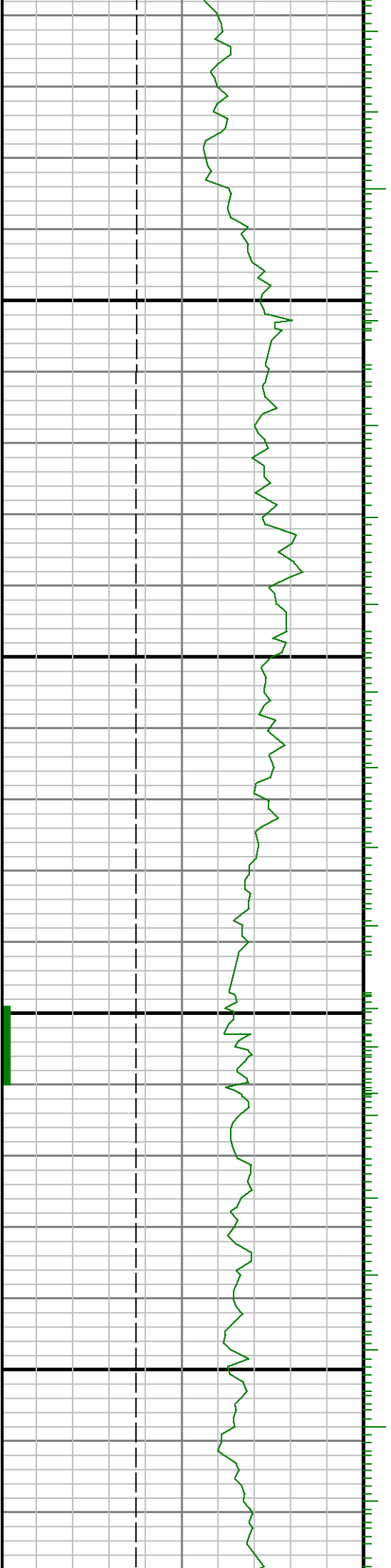

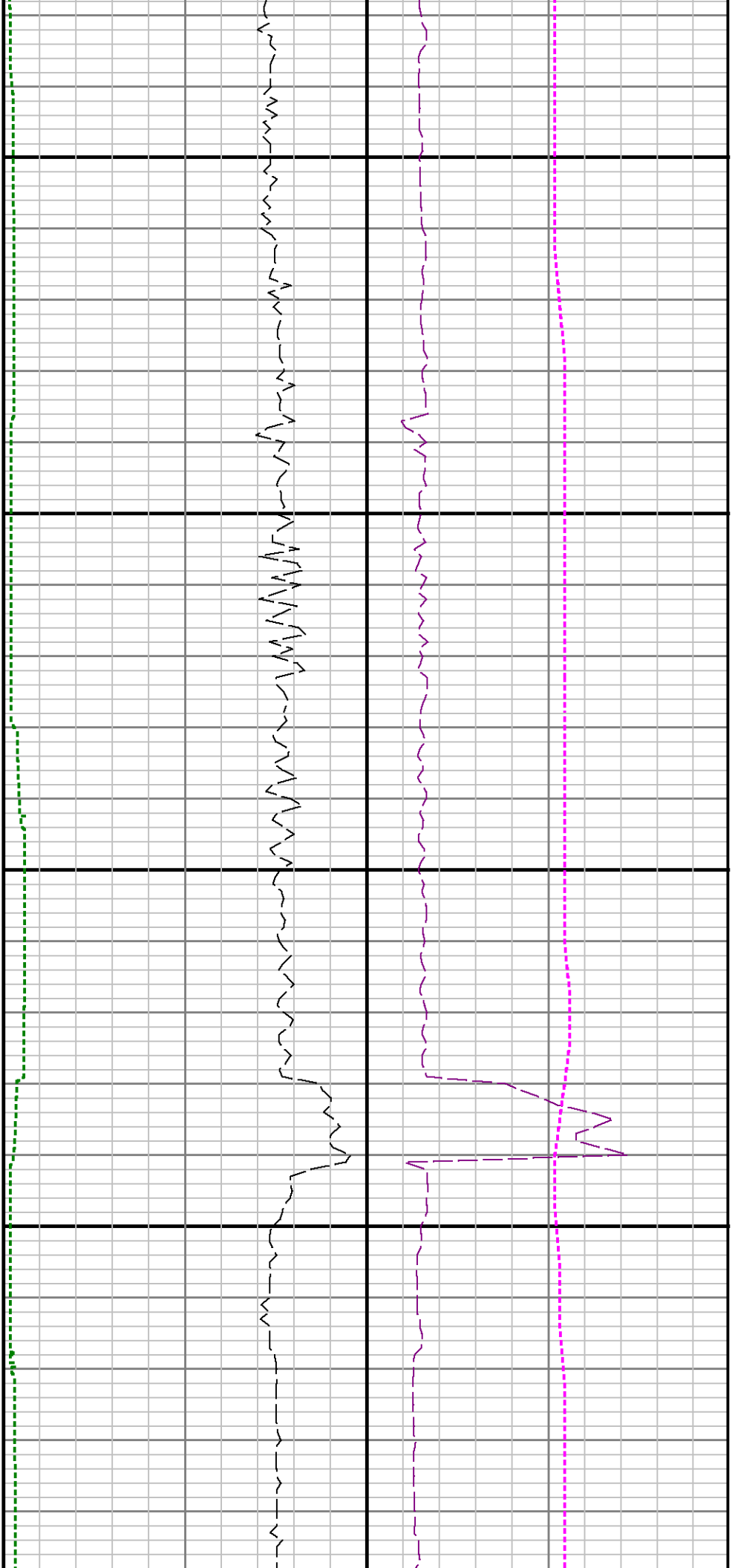

11000

11100

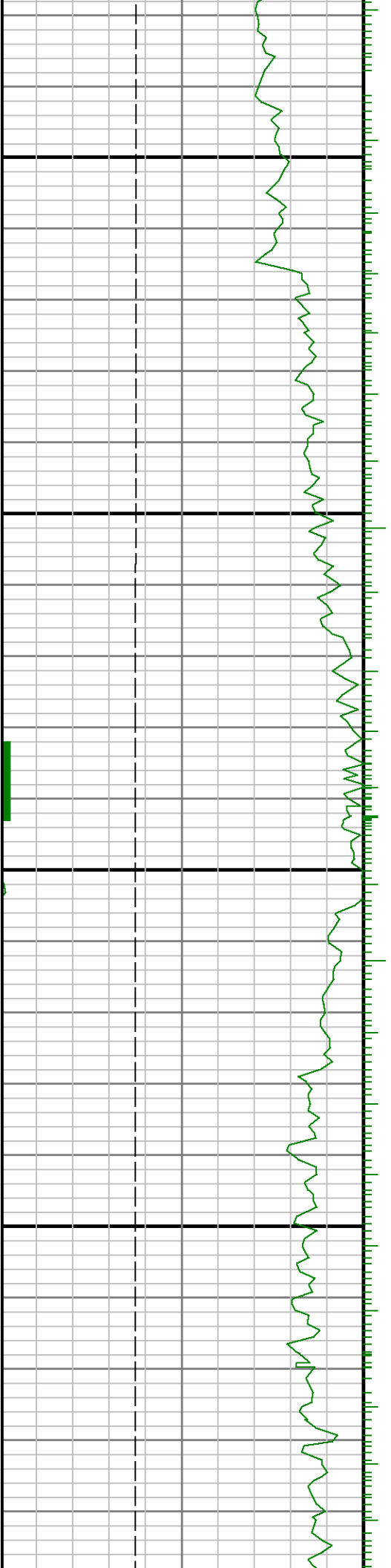



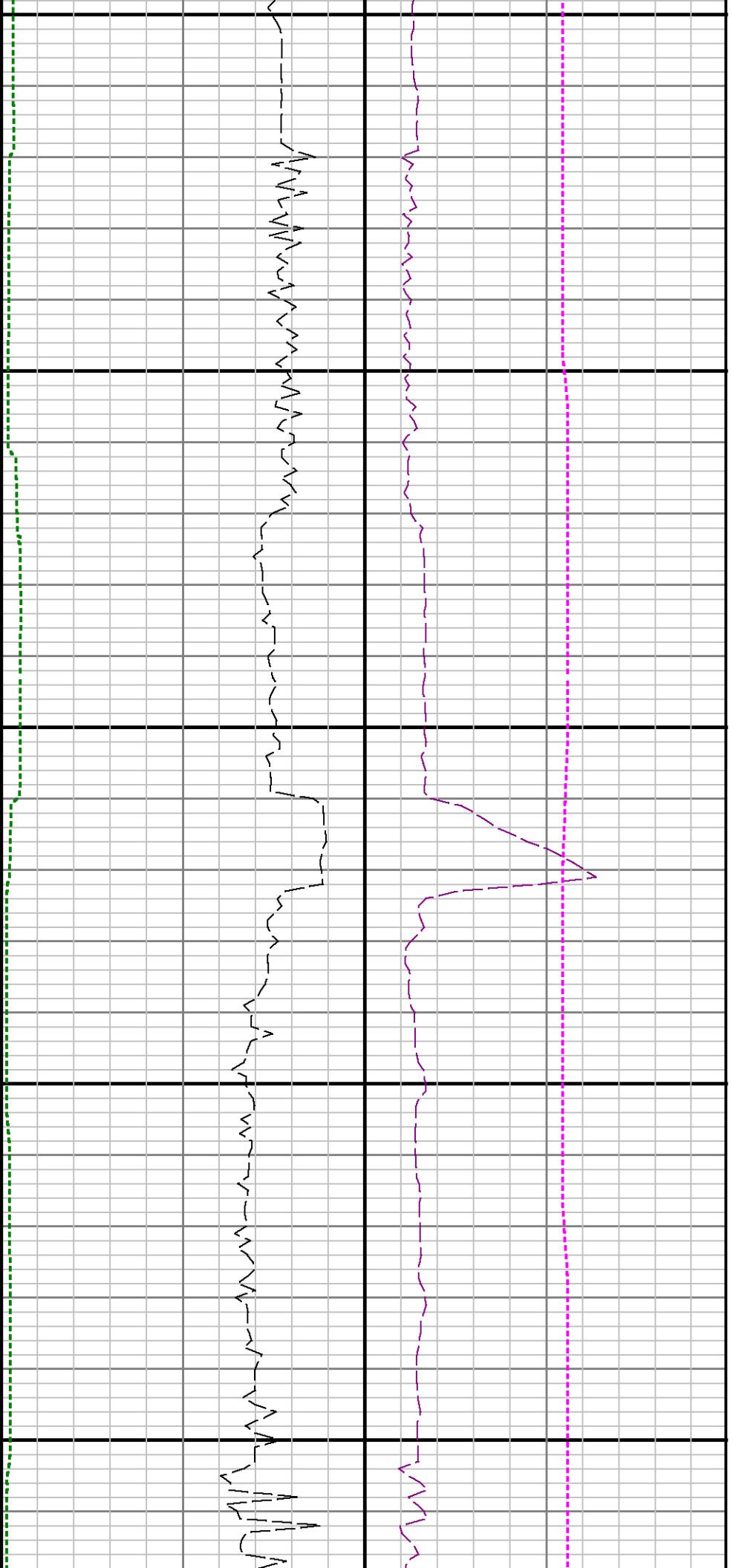

11200

11300

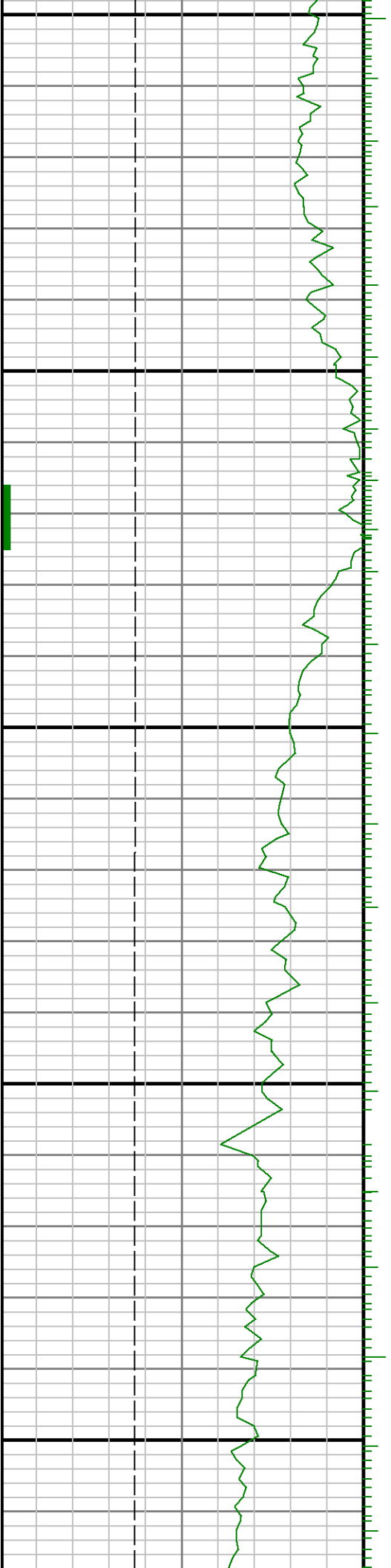

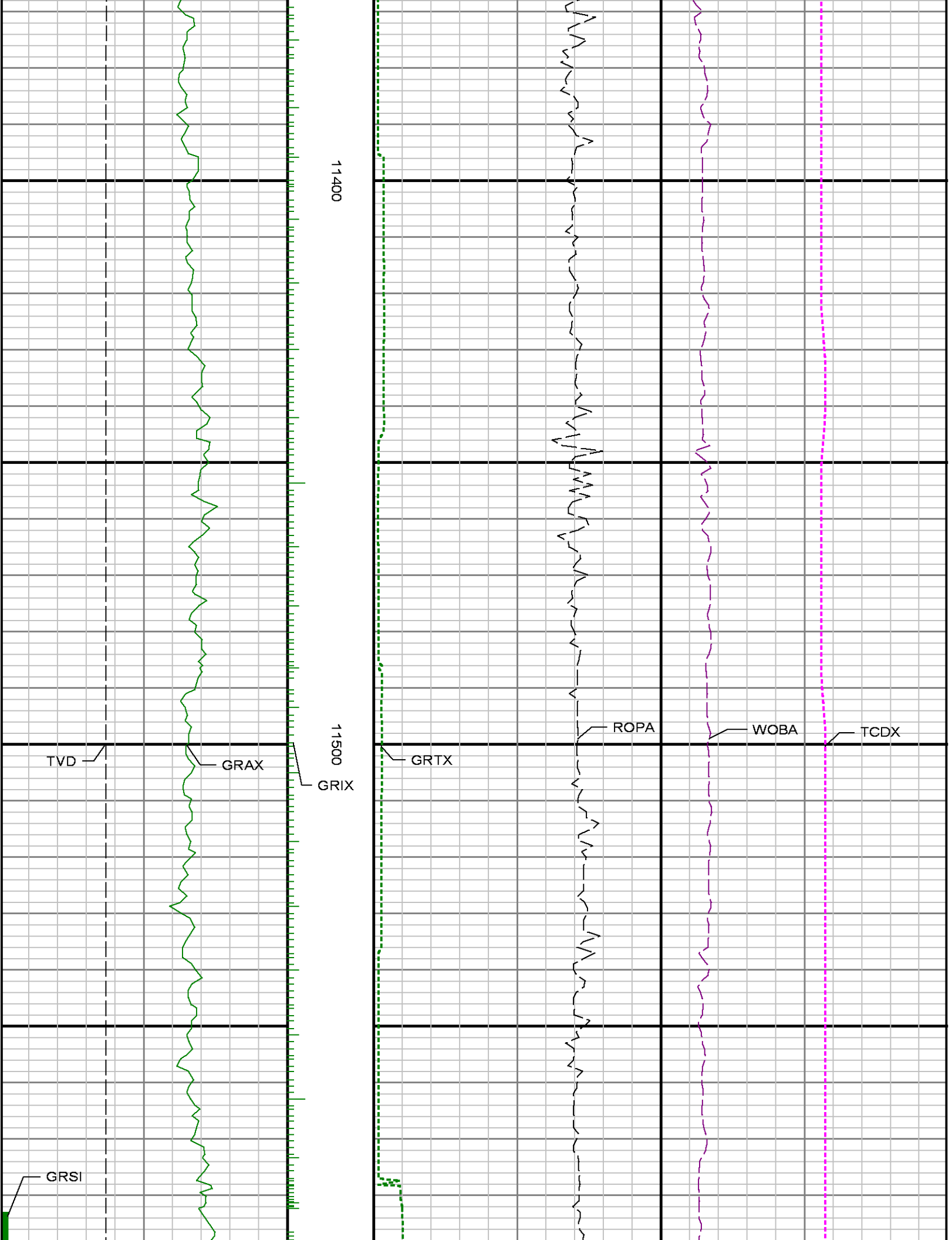

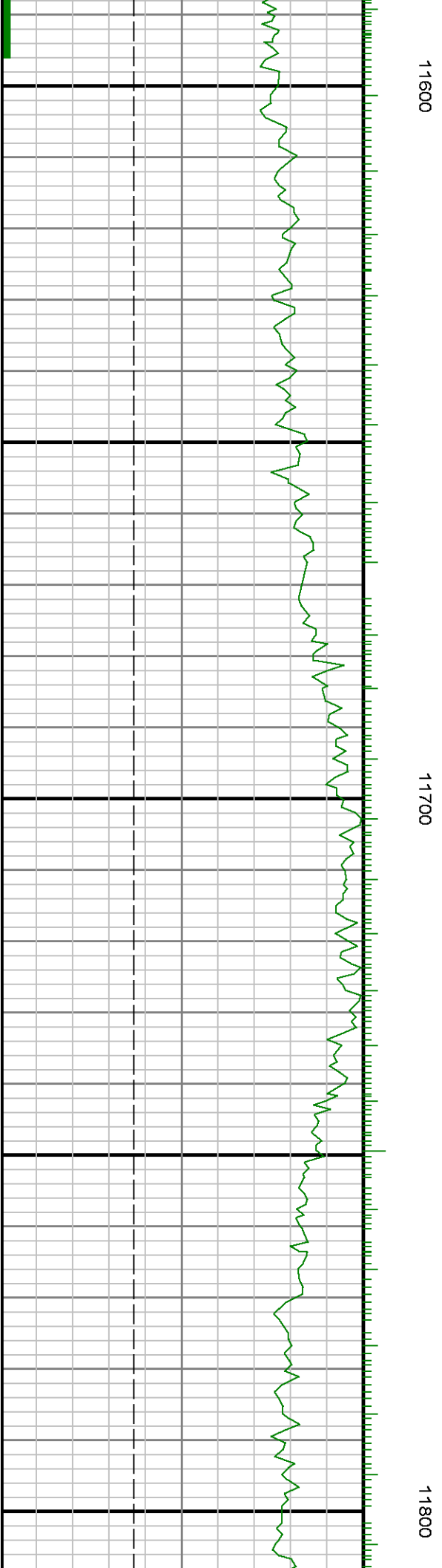
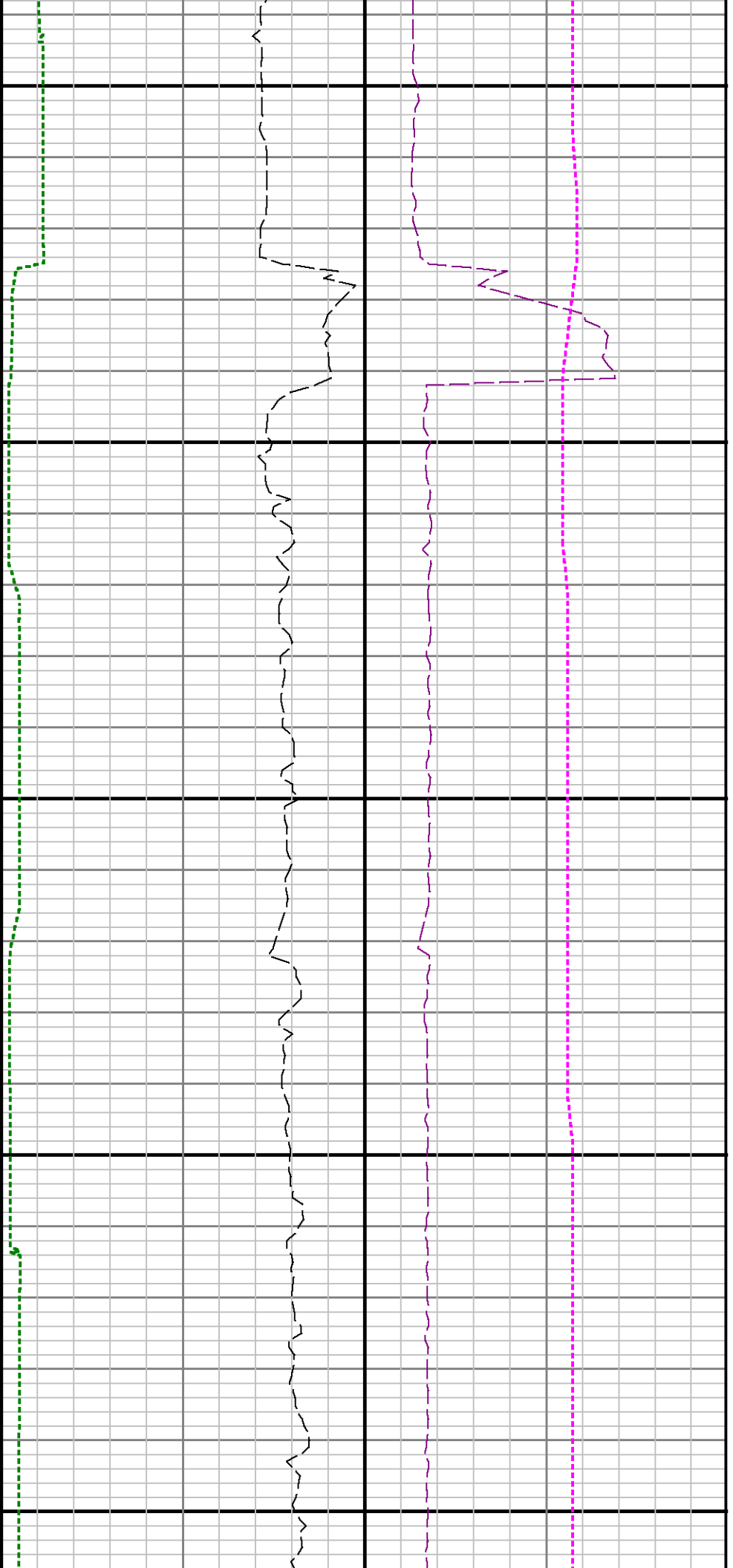

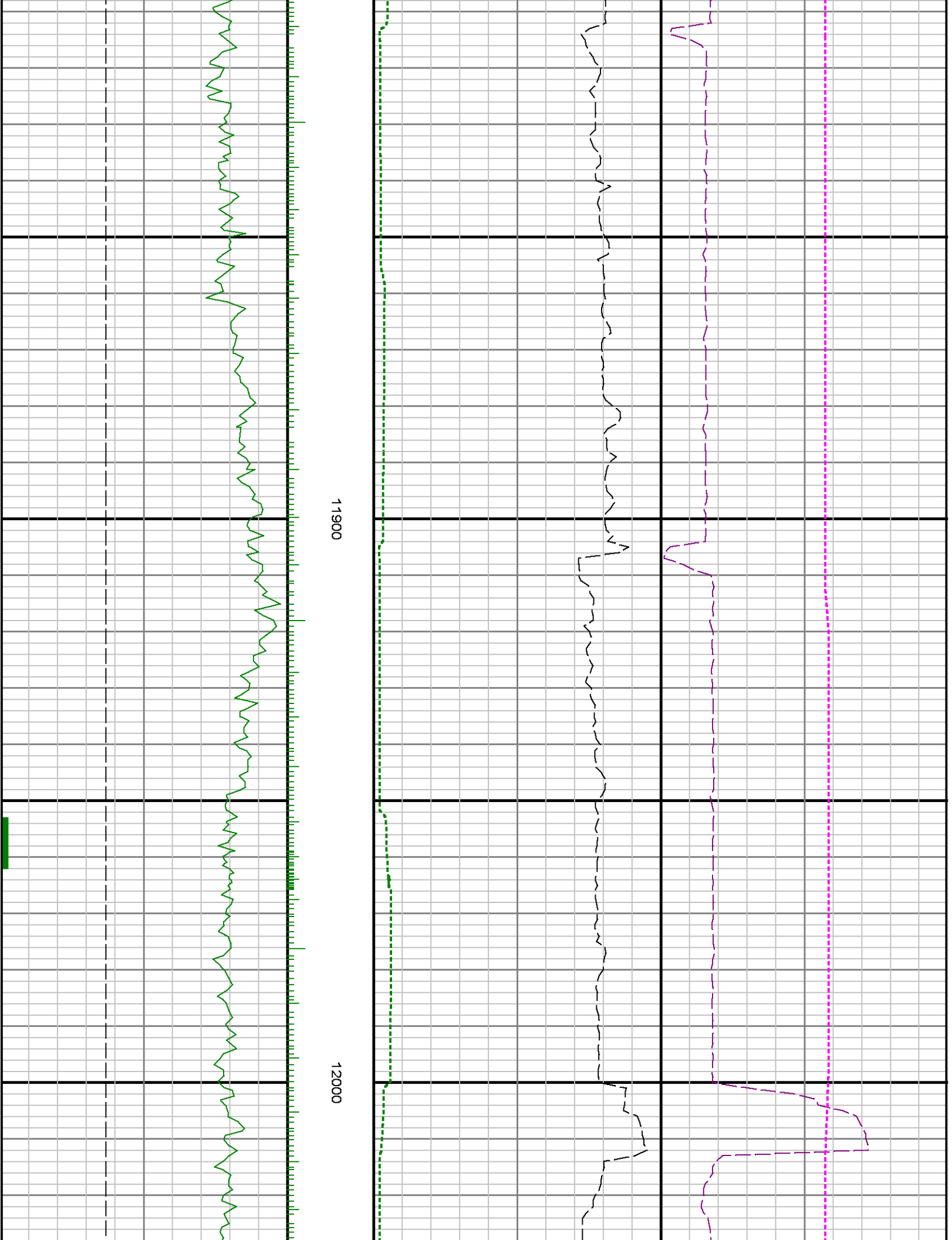

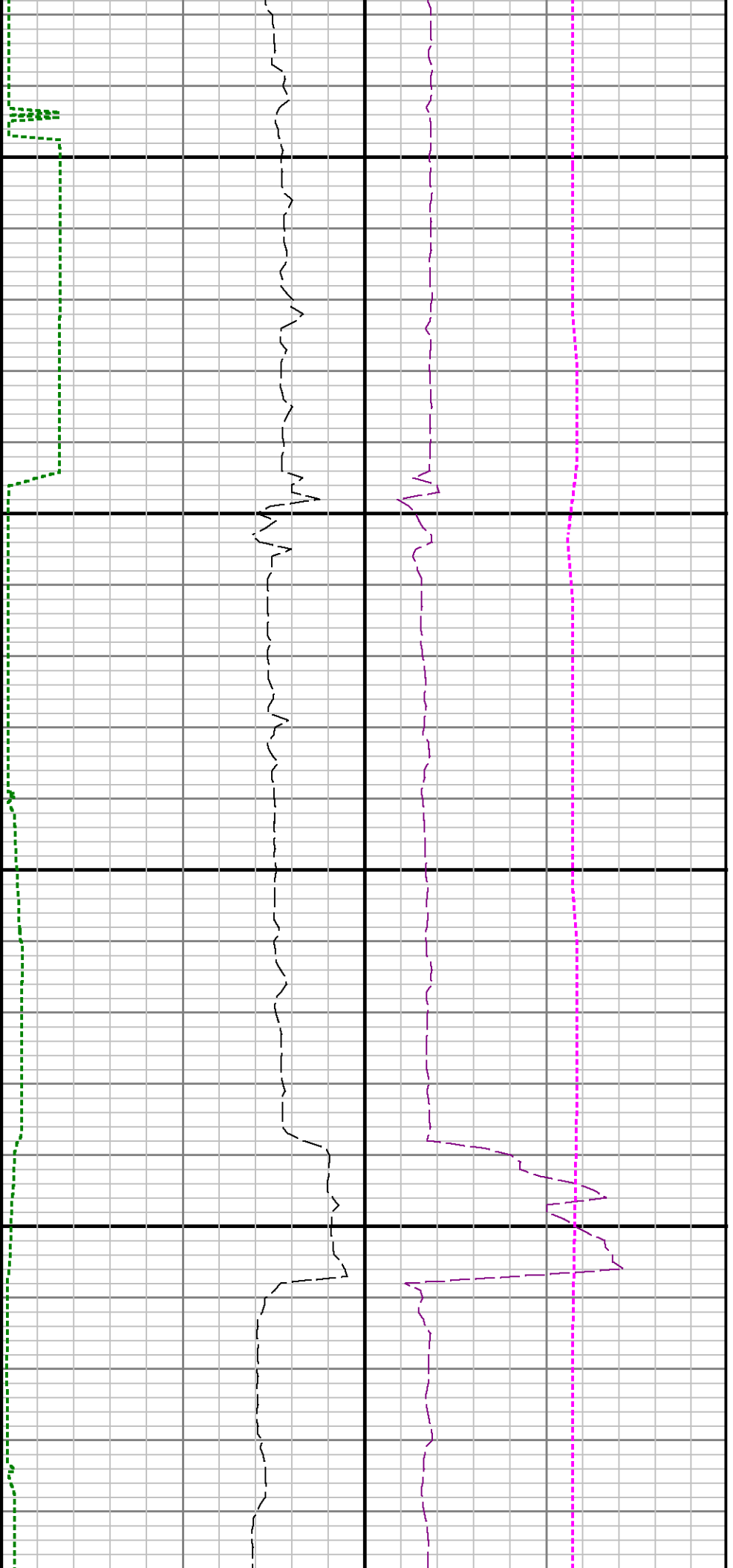

12100

12200

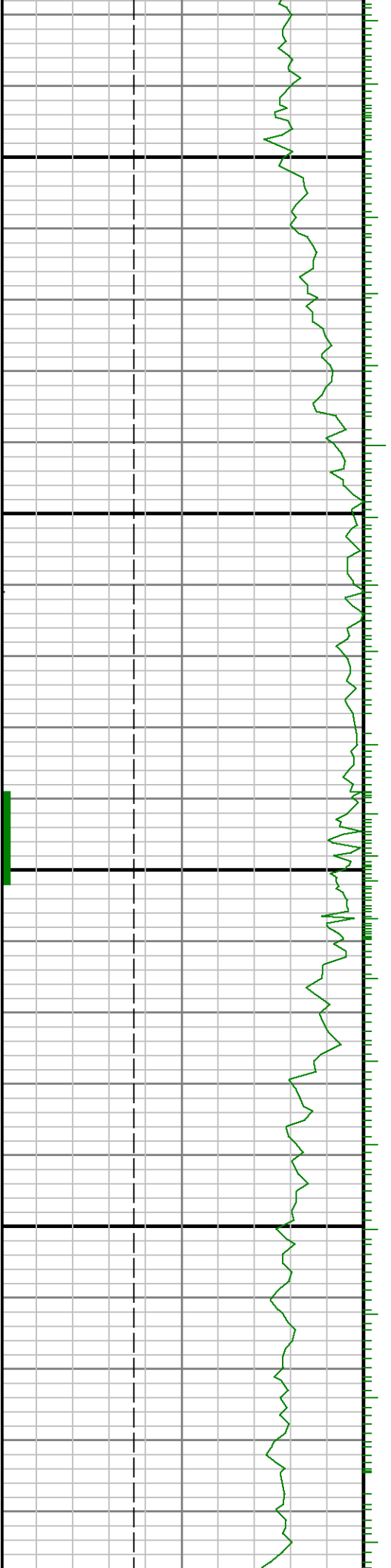

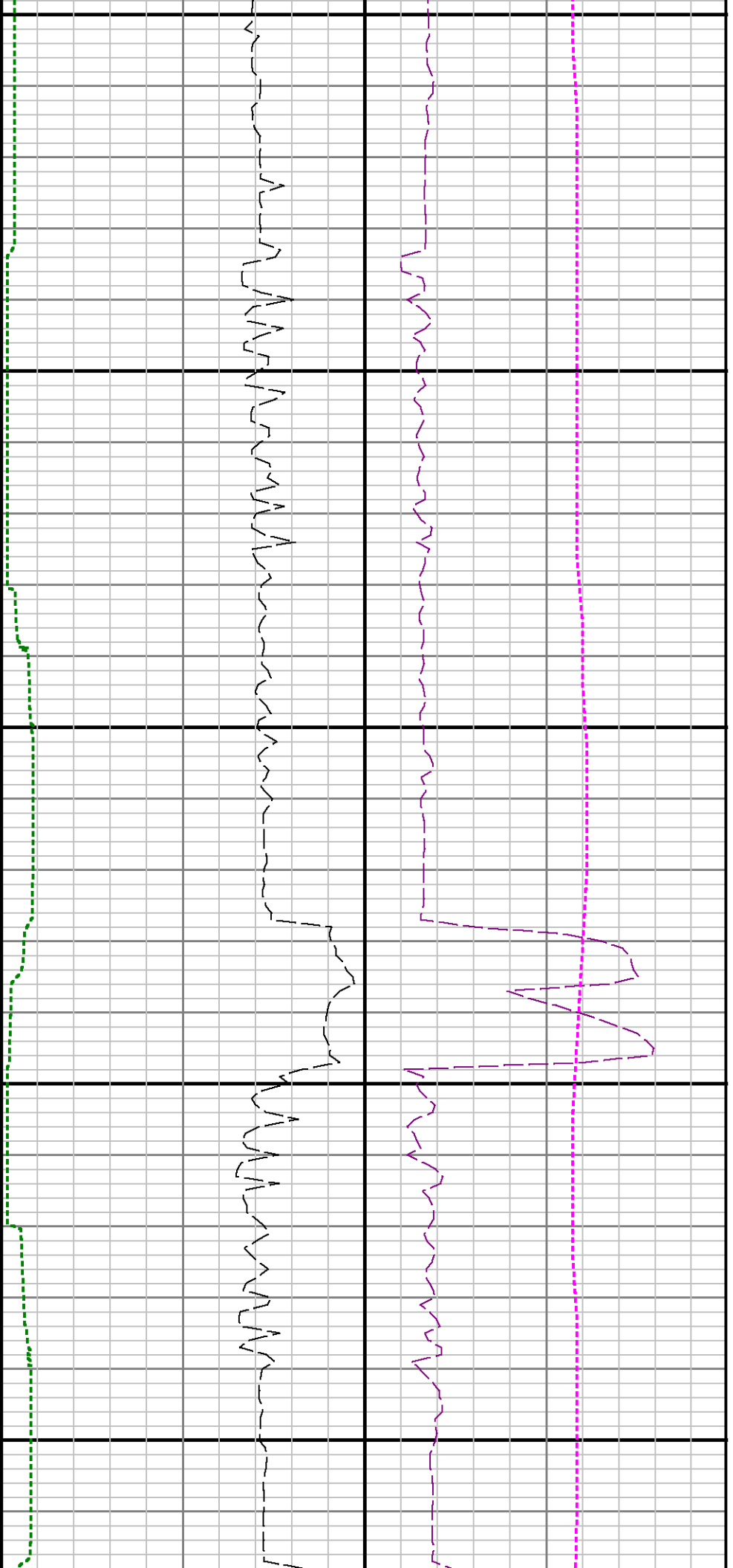

12300

12400

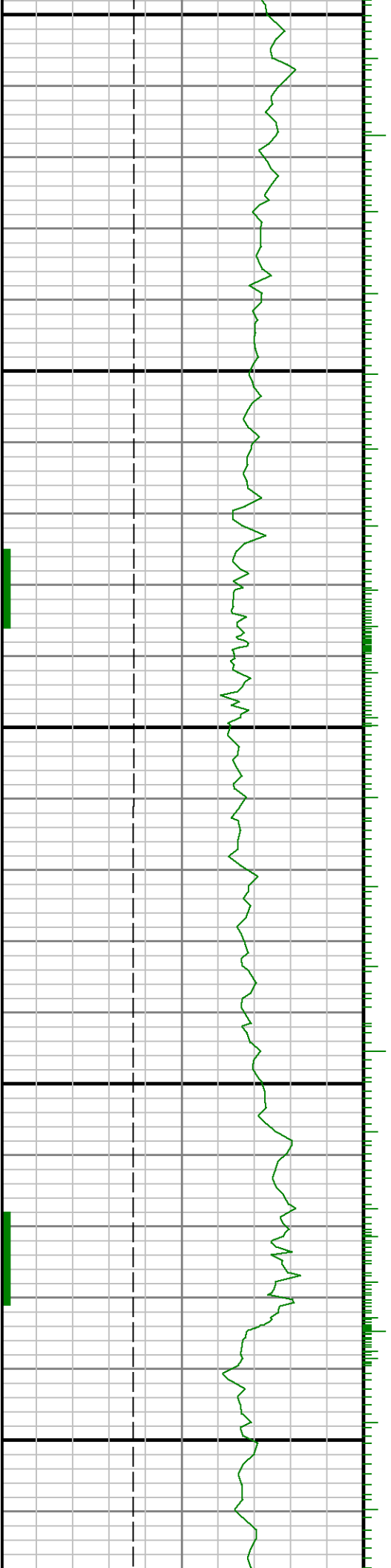

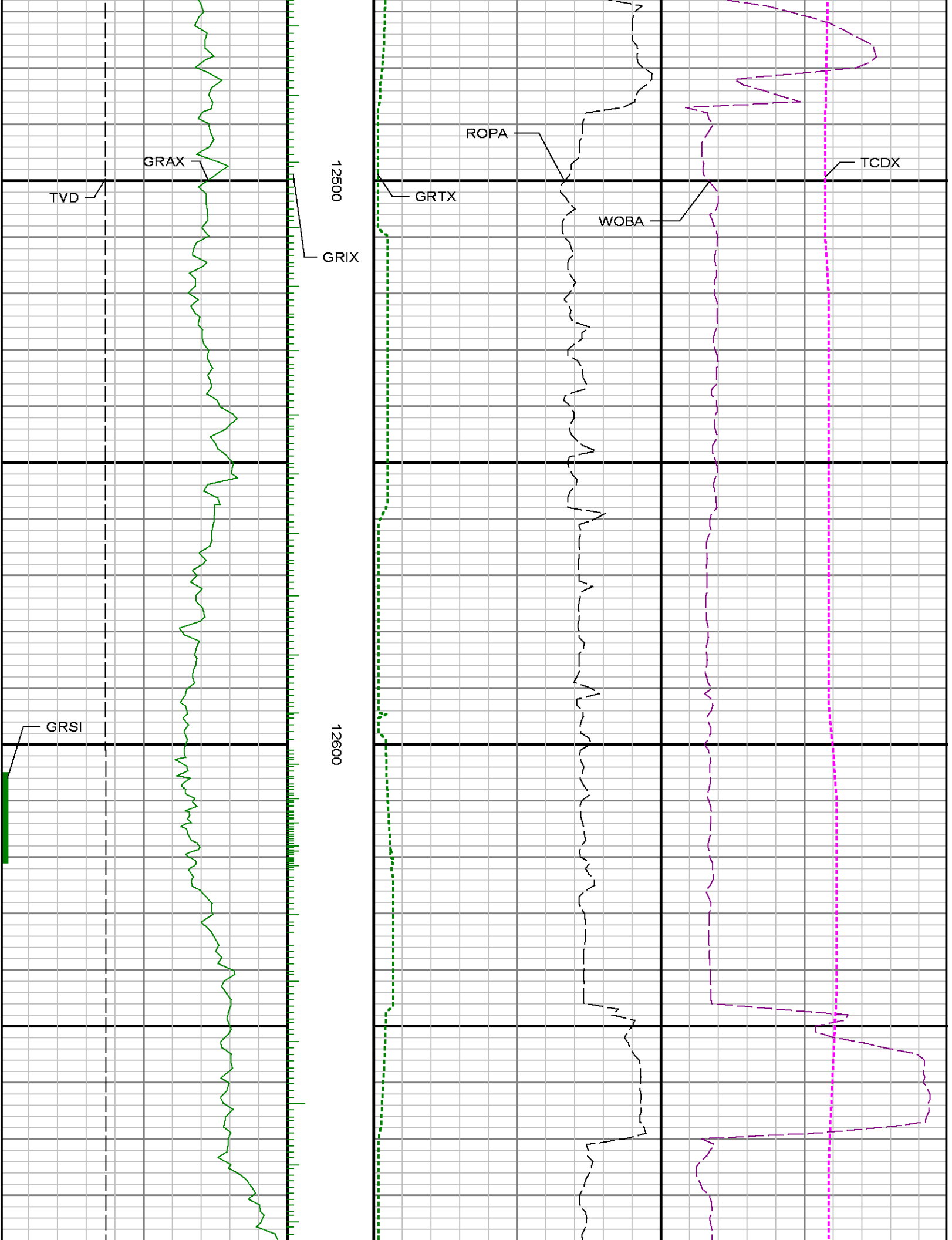

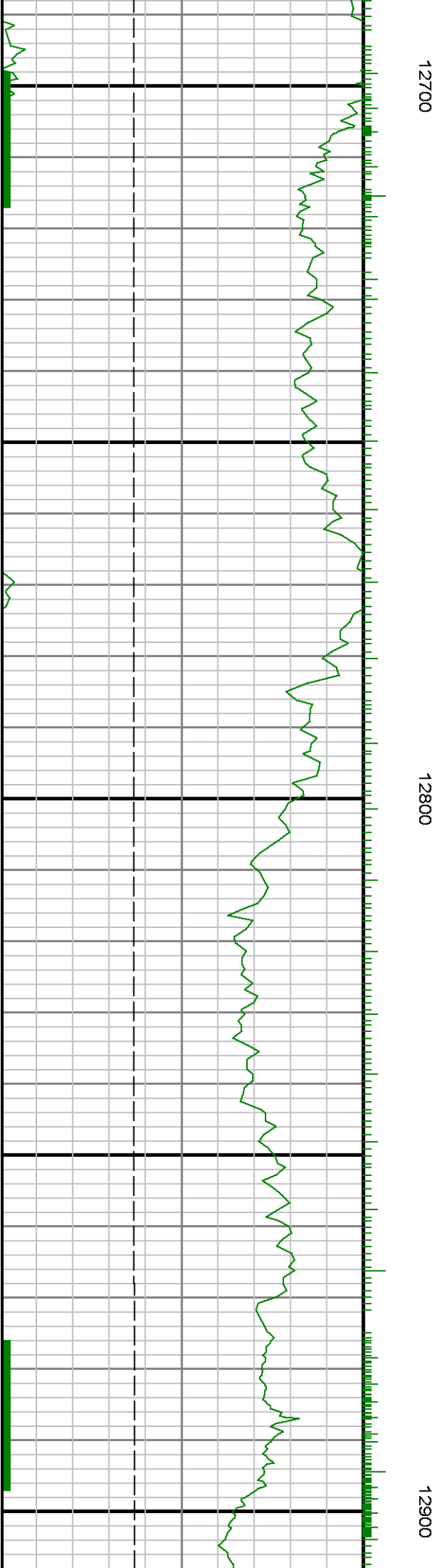
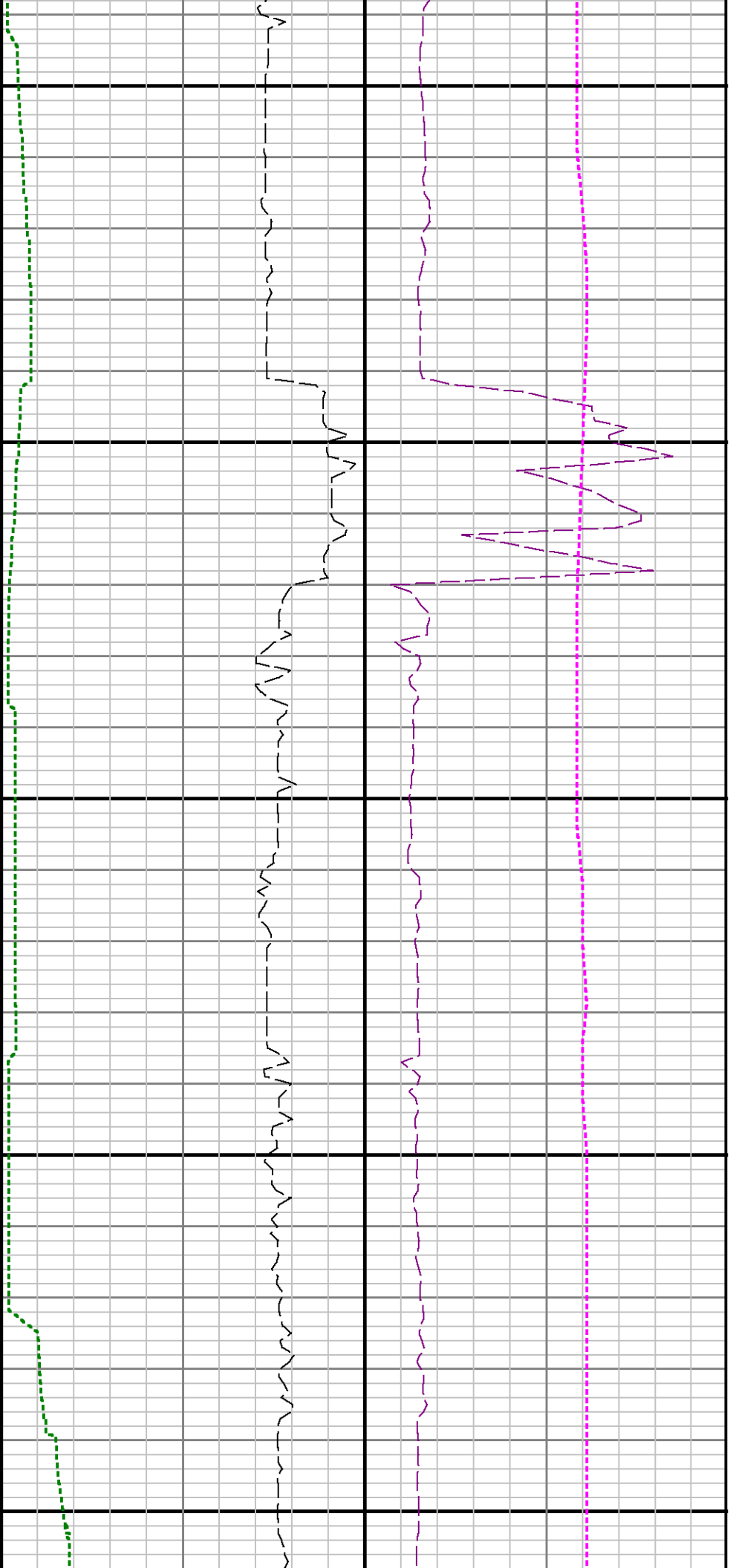





13000

13100

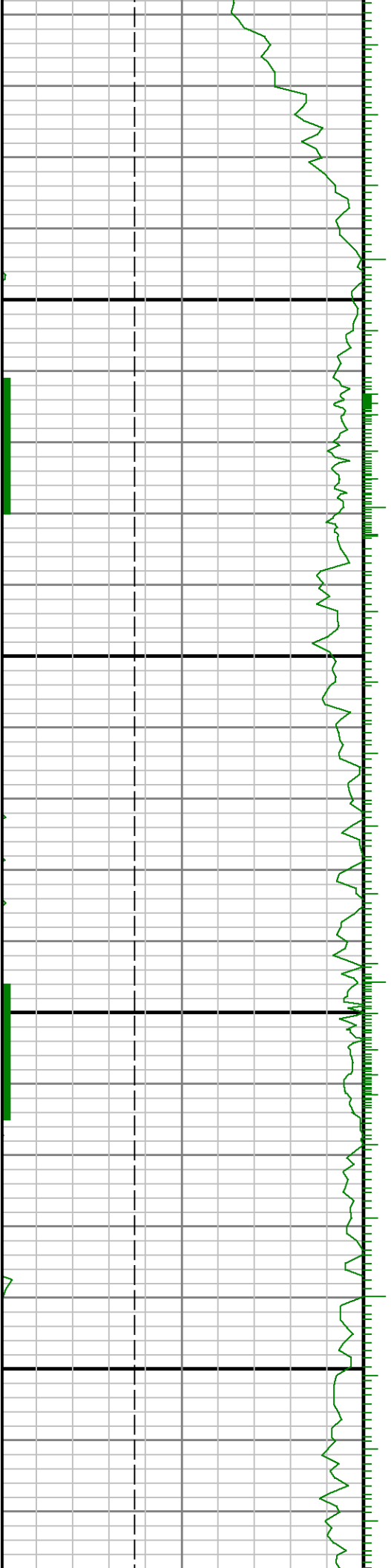

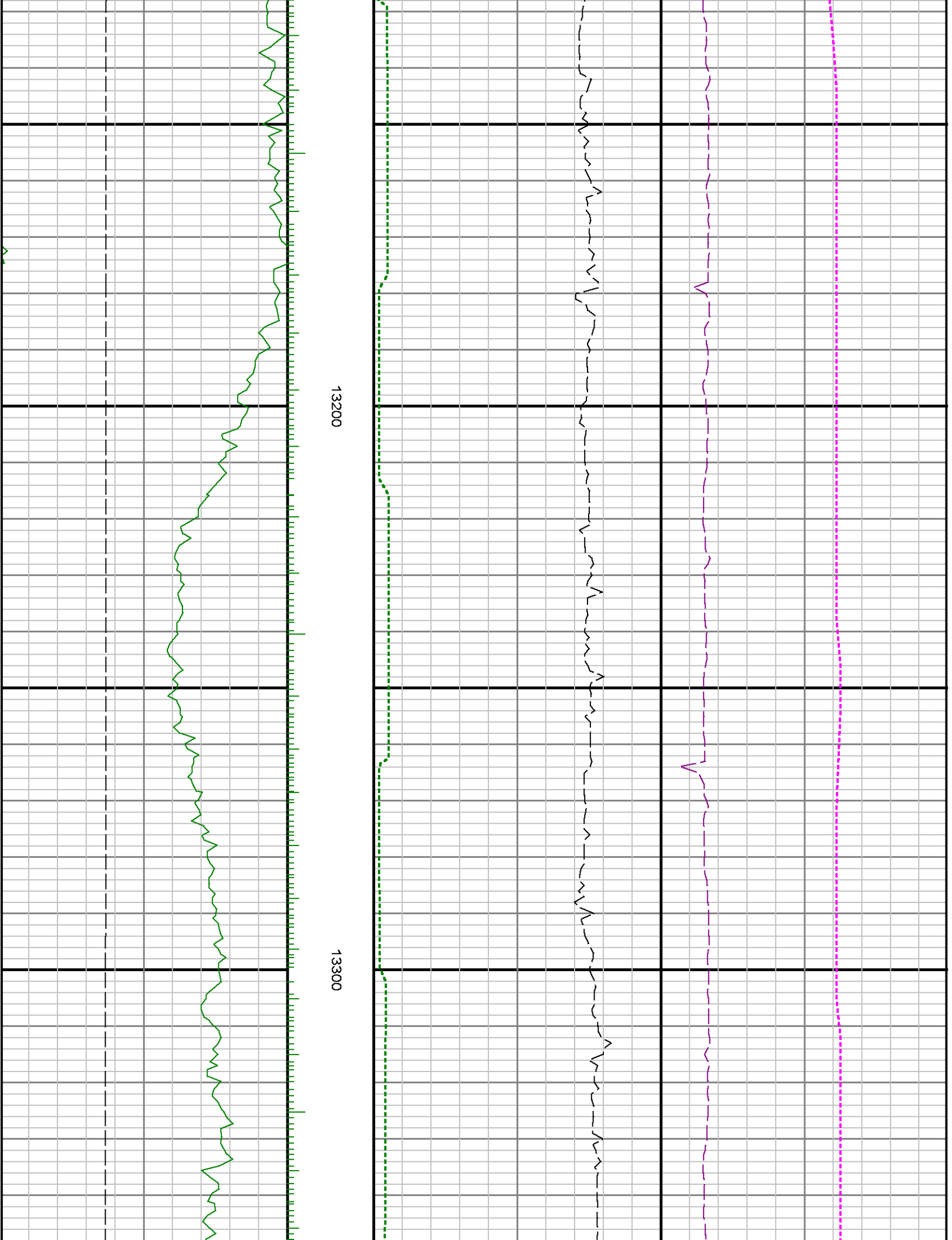

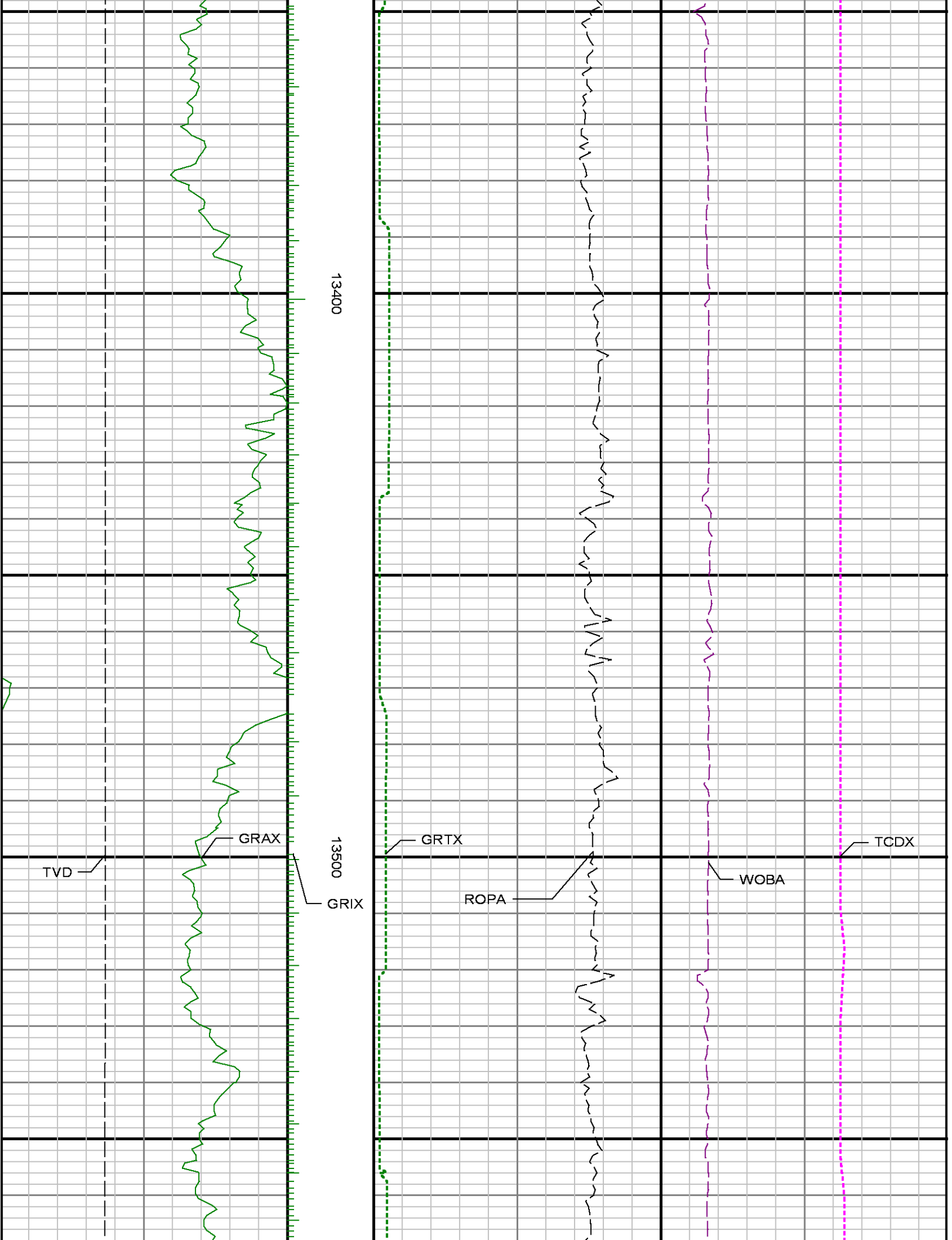

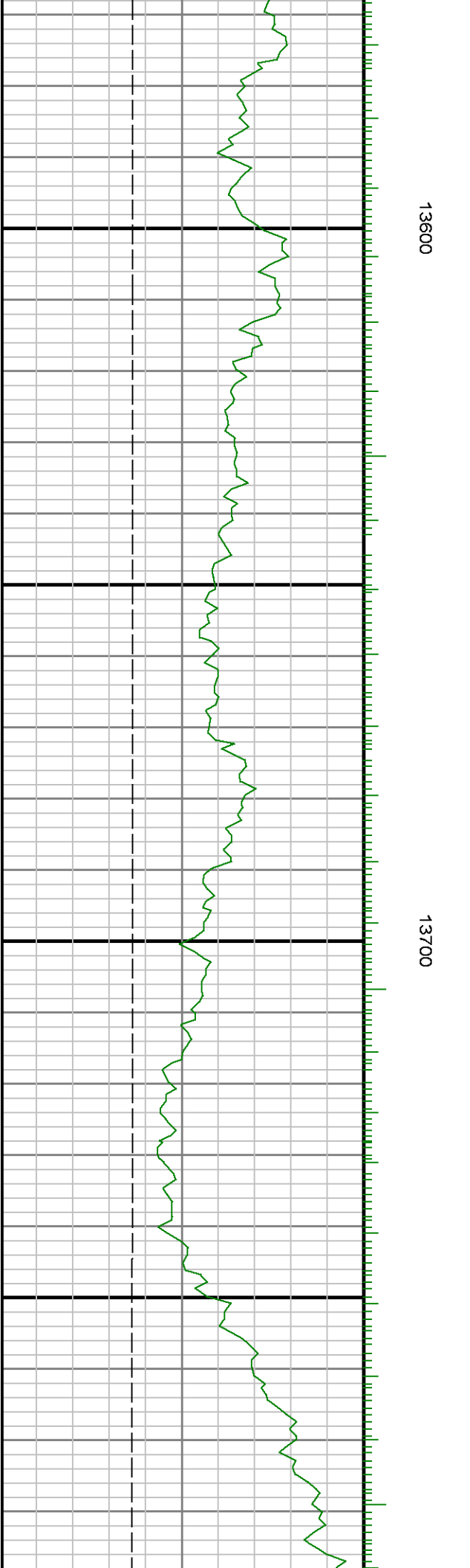
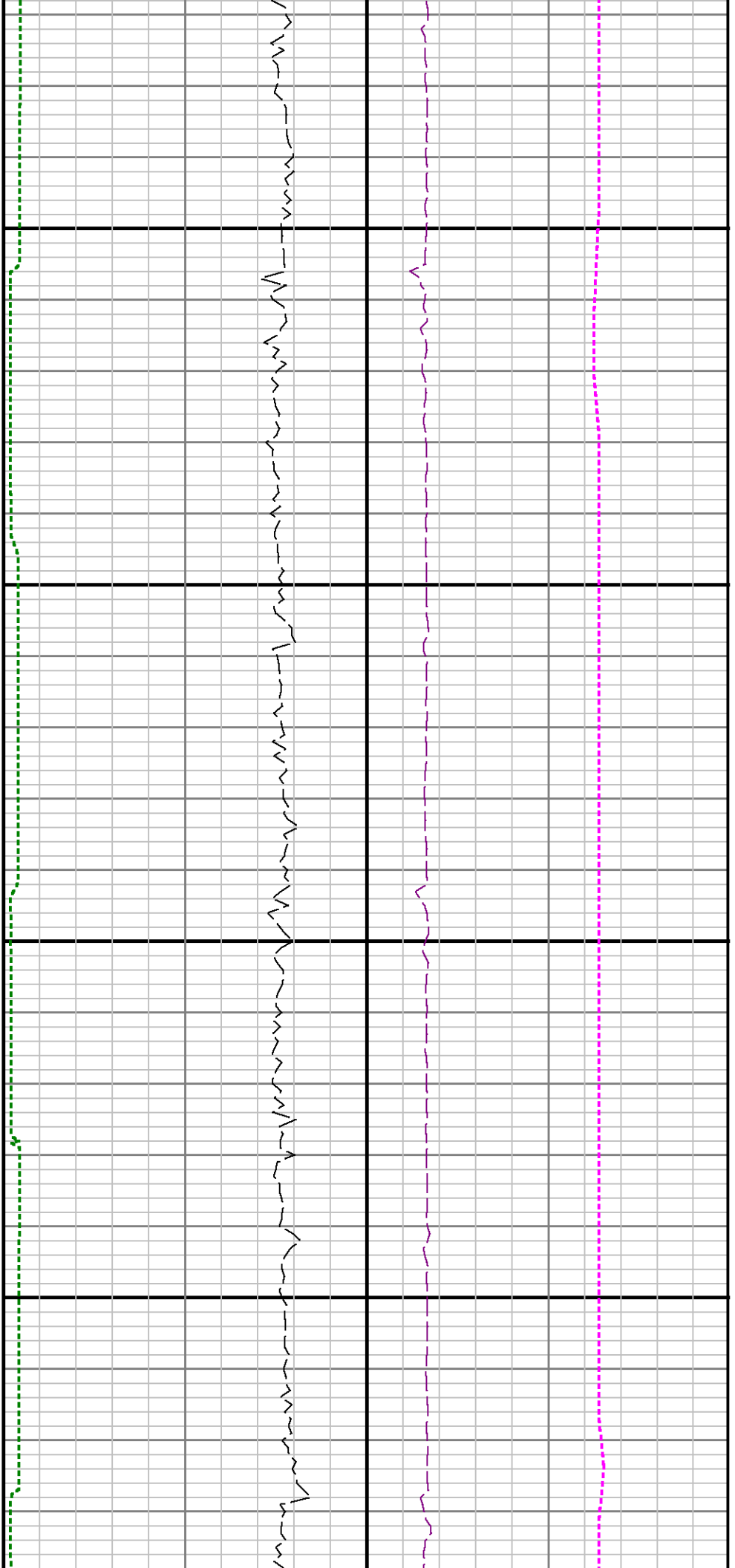

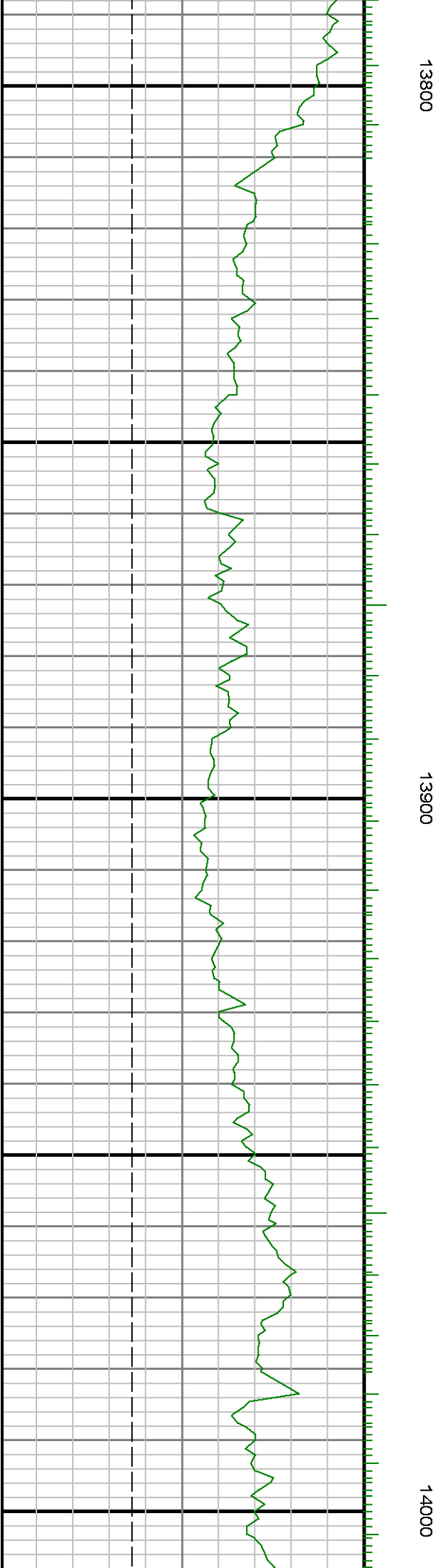
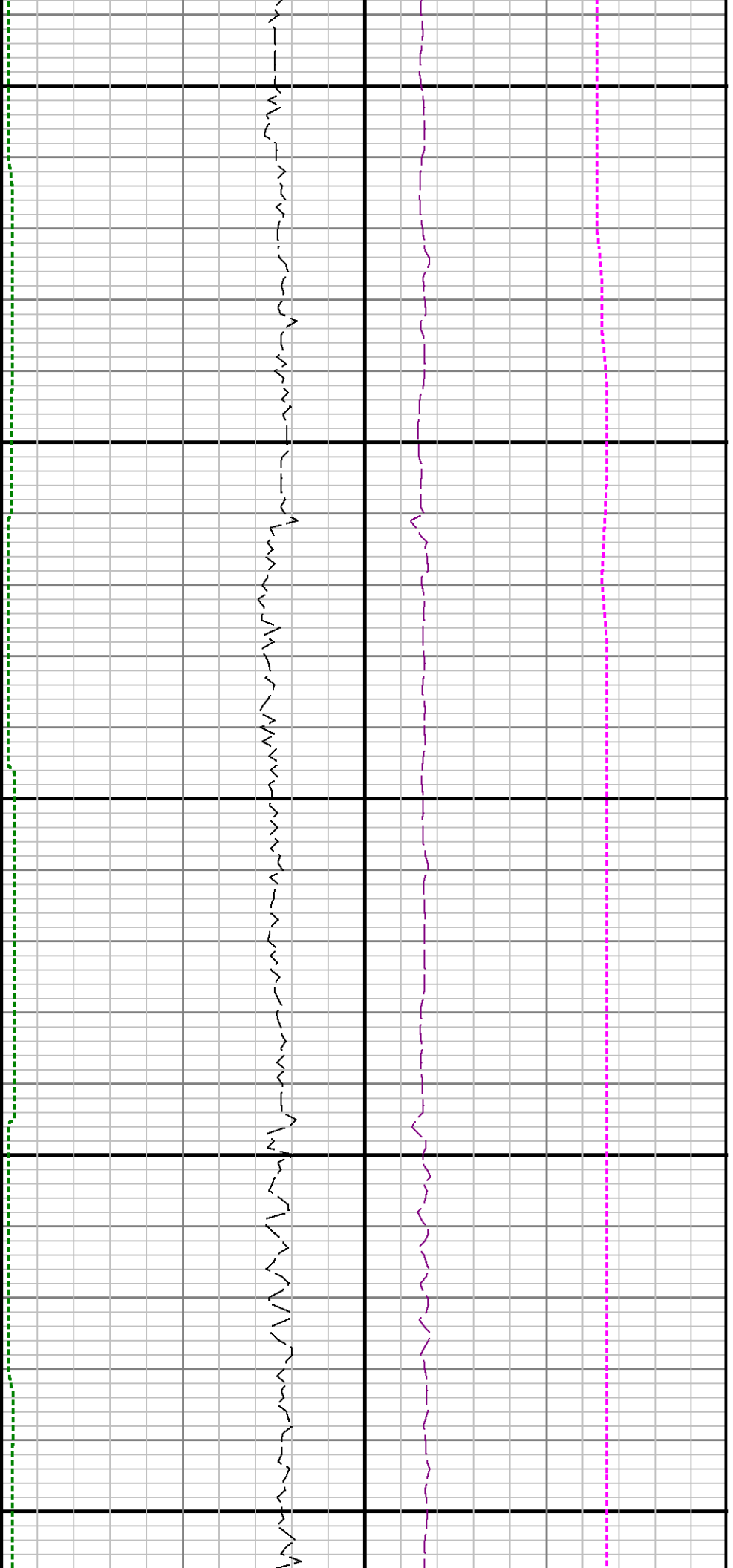



14100

14200

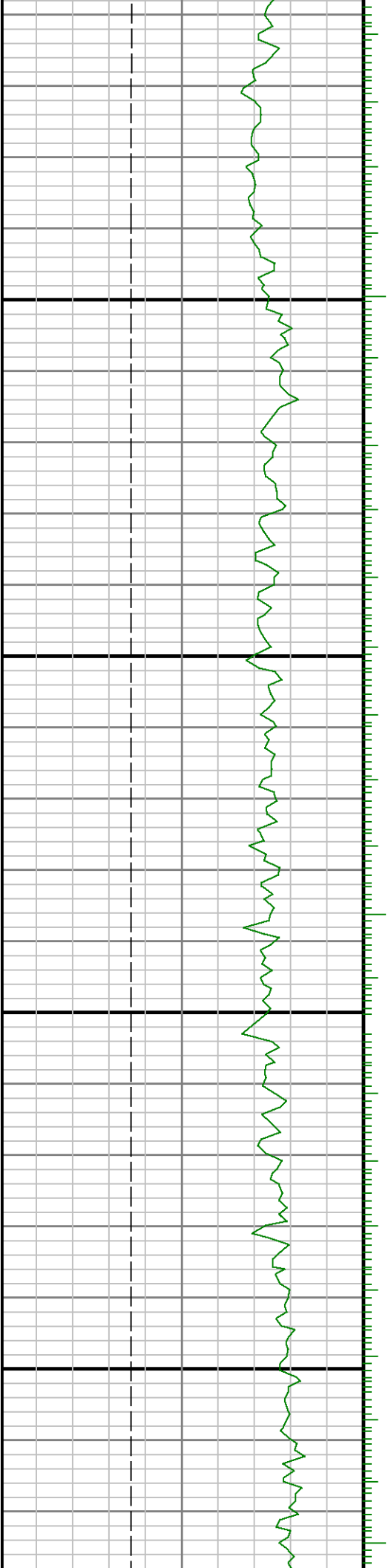

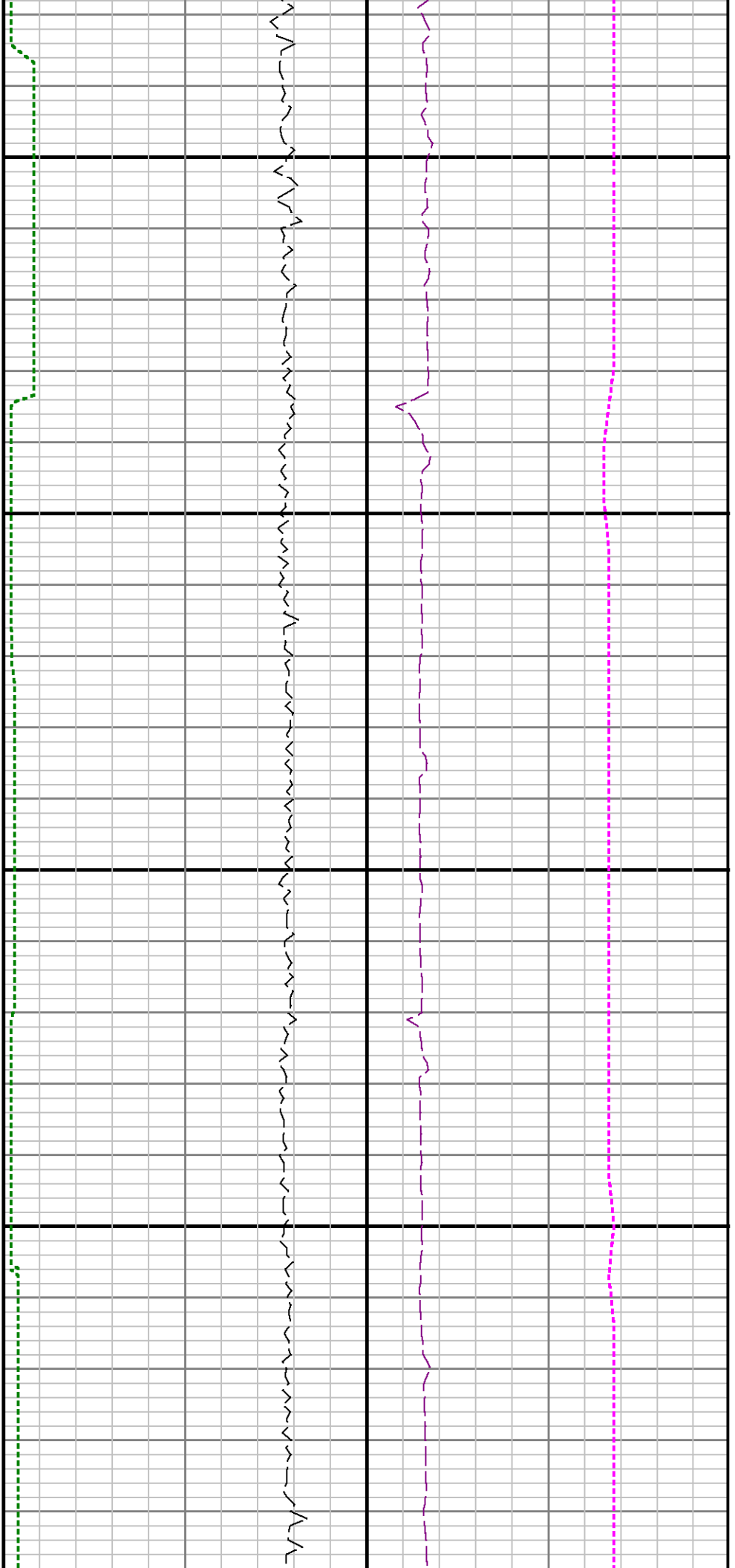

14300

14400

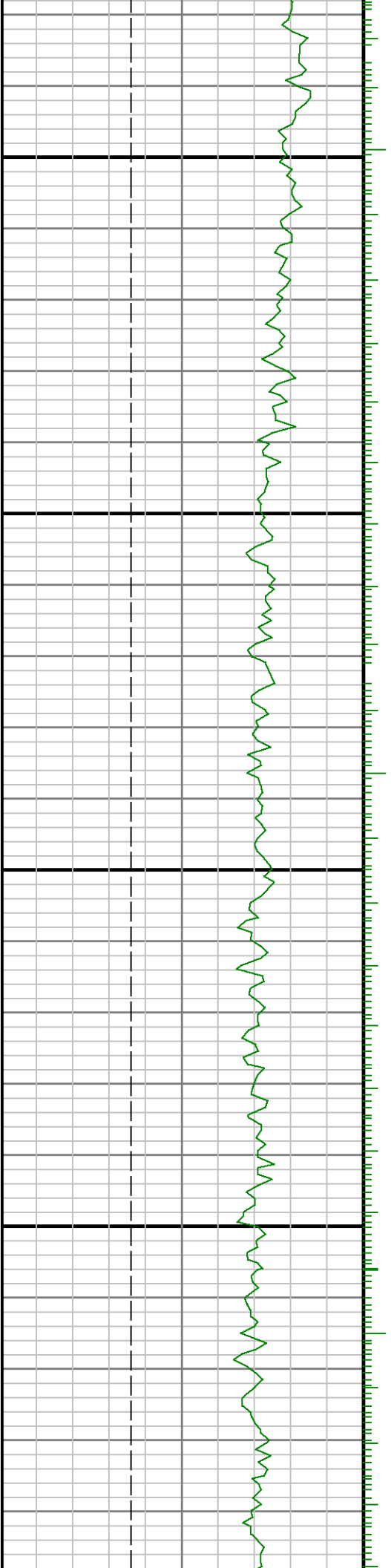

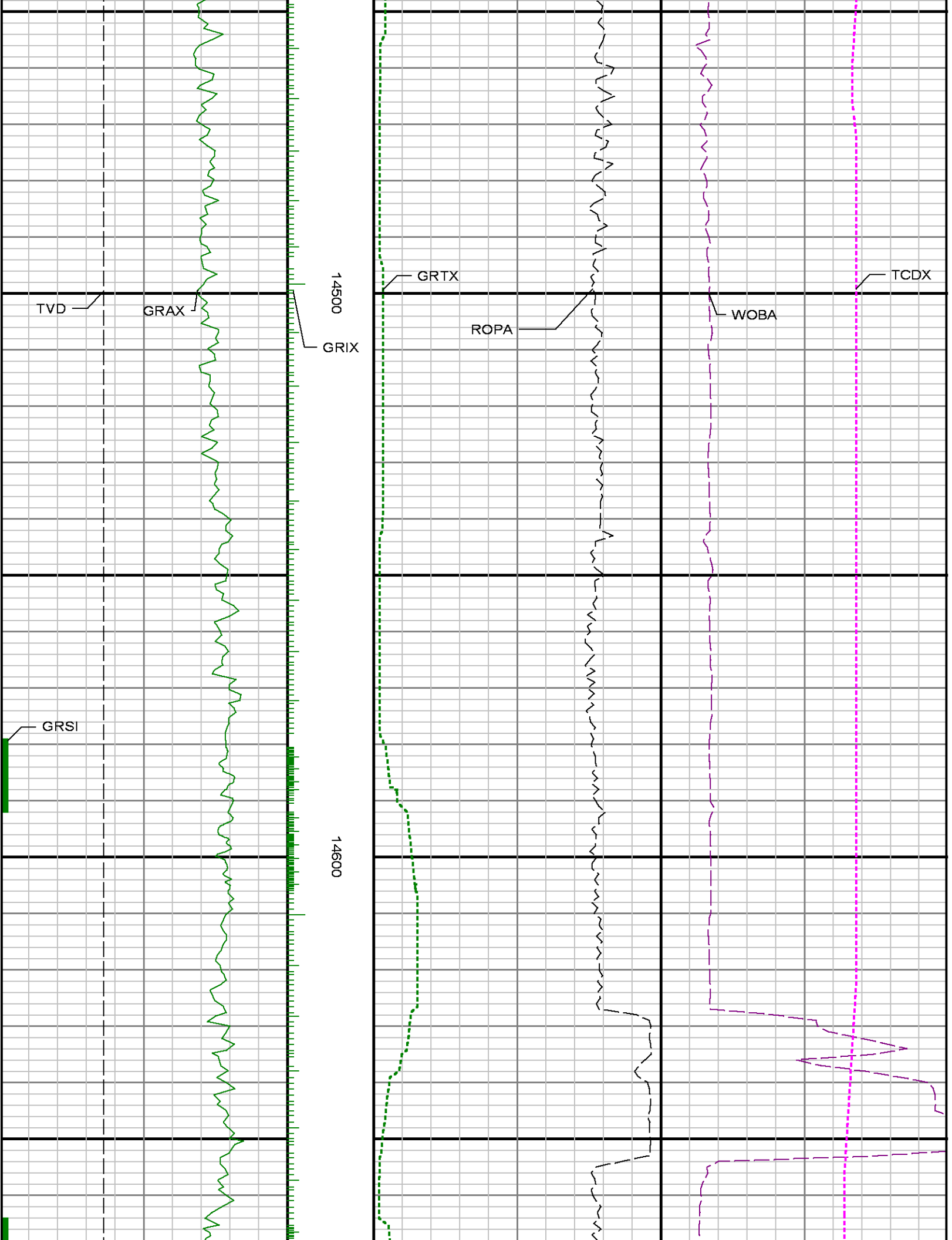



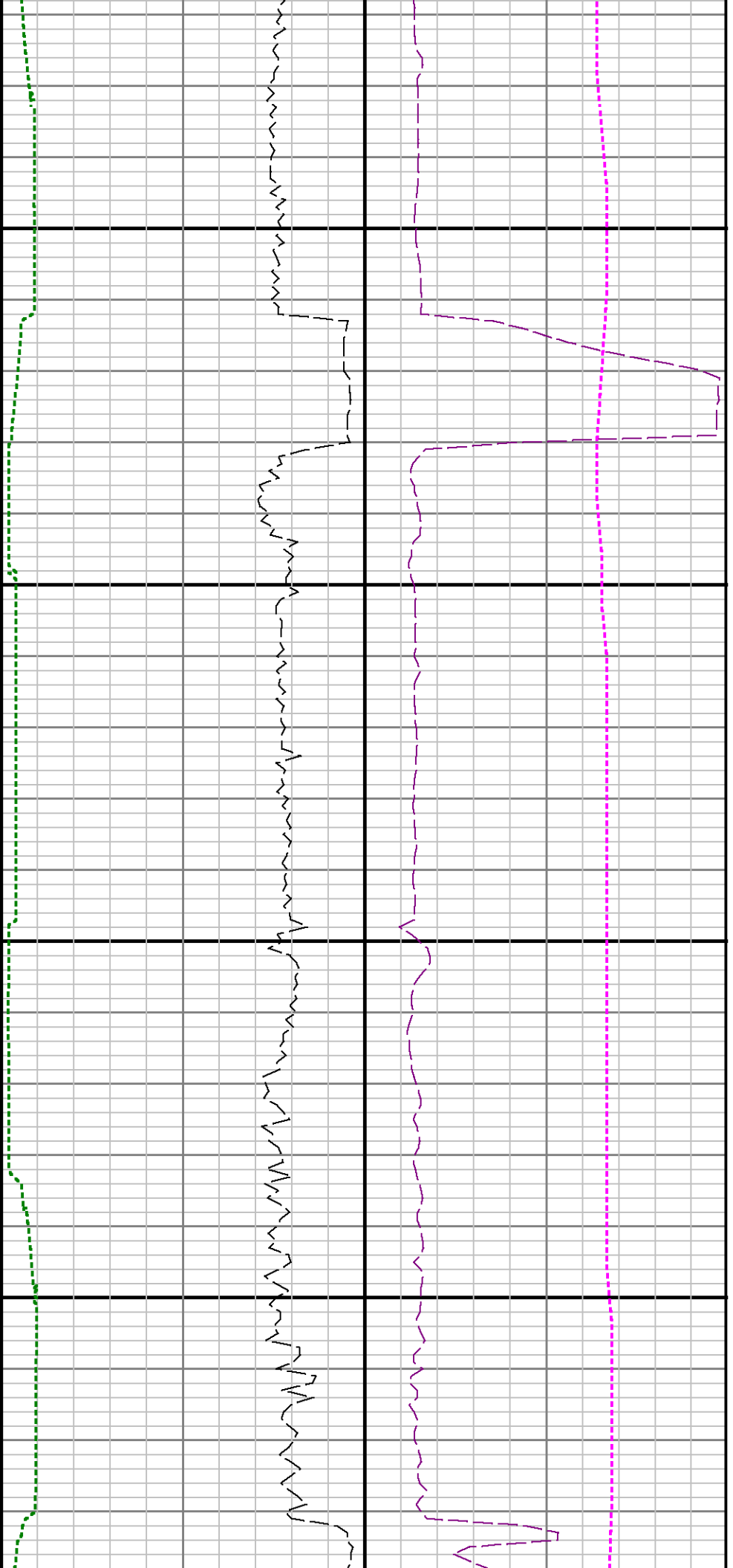

14700

14800

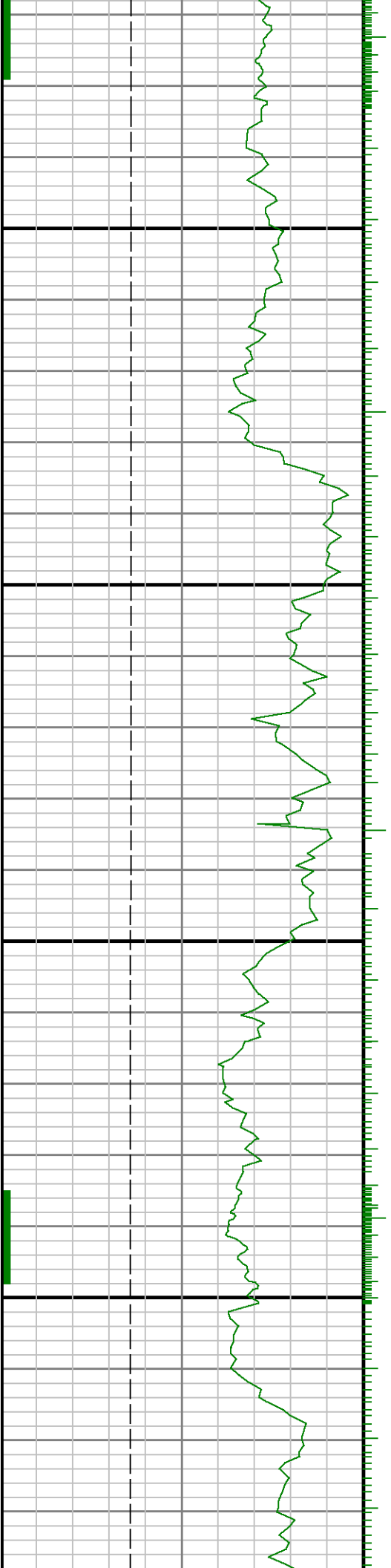

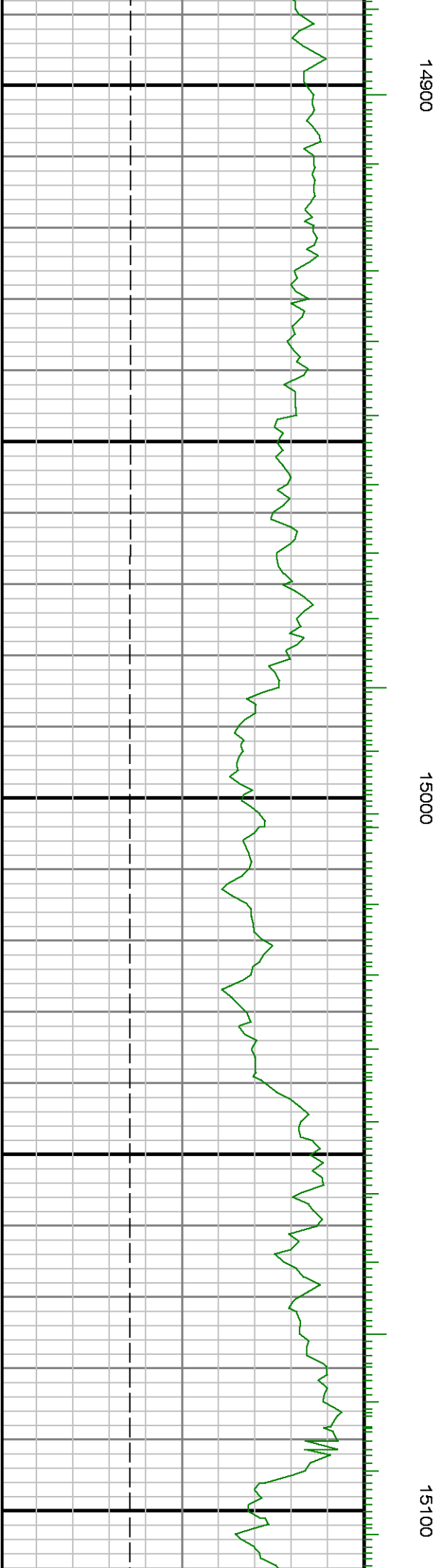
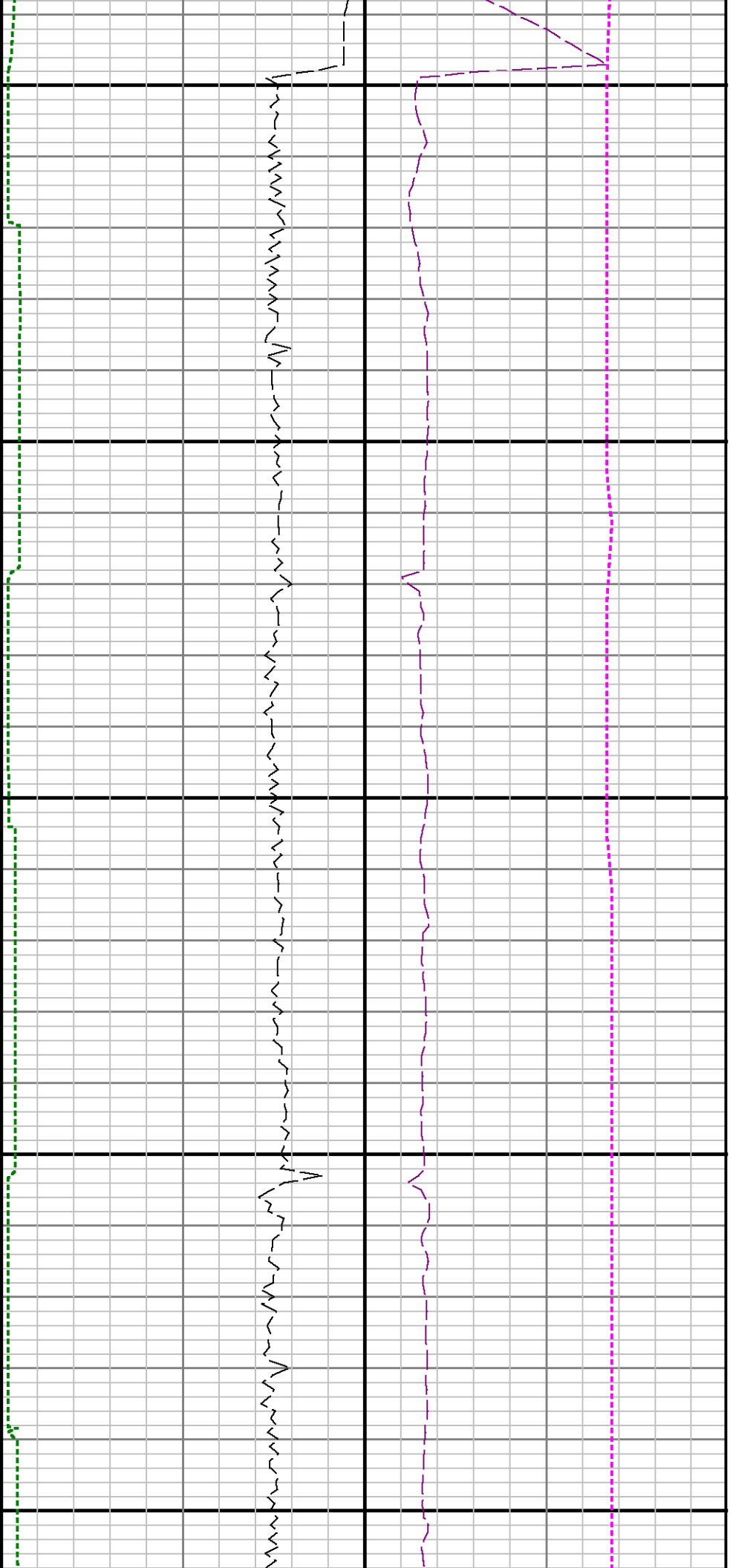

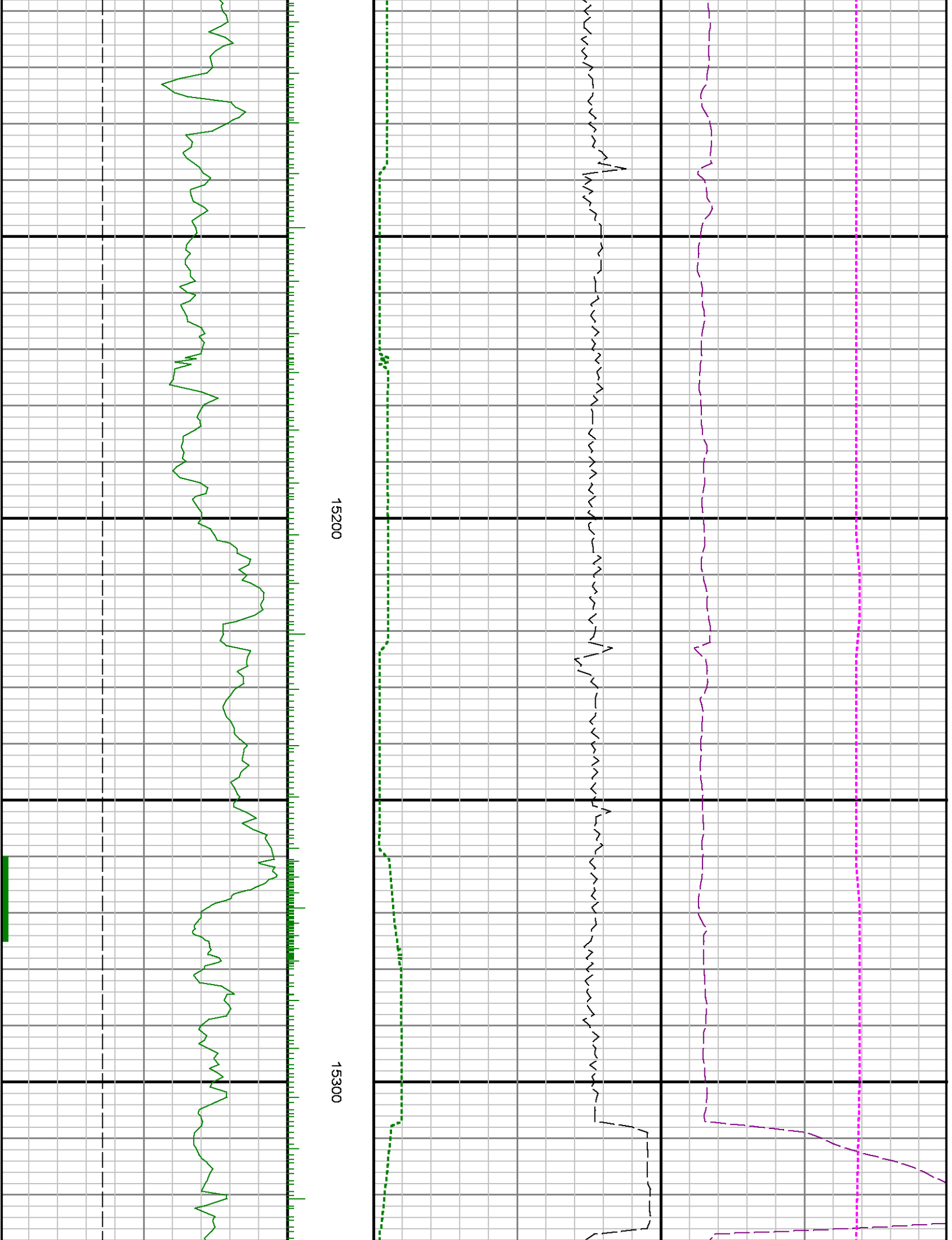

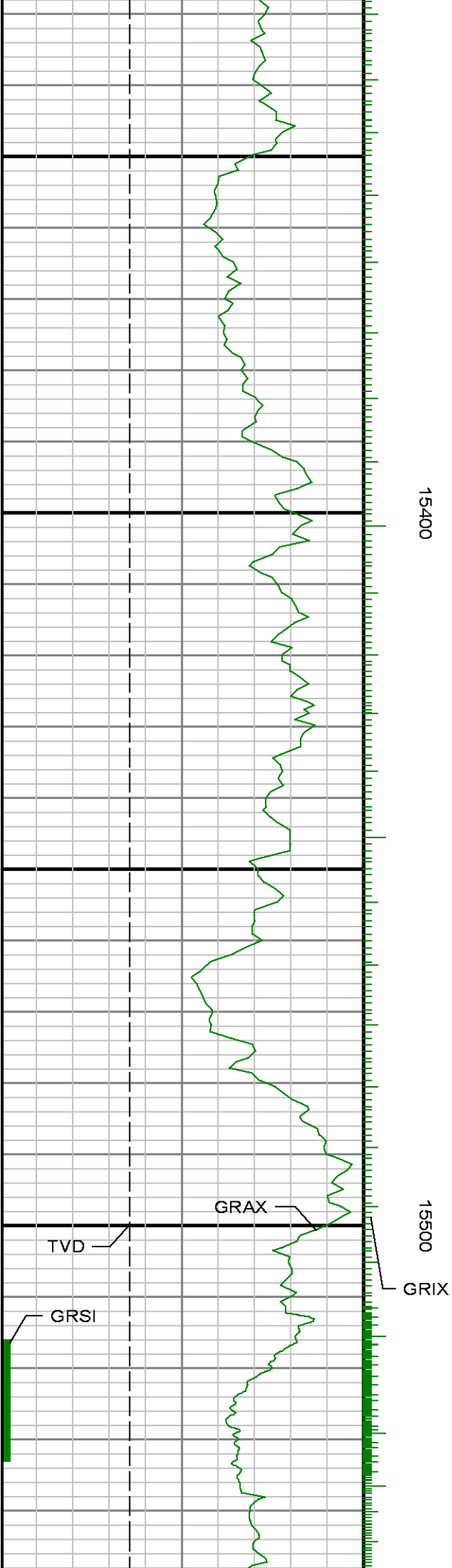



15600

15700

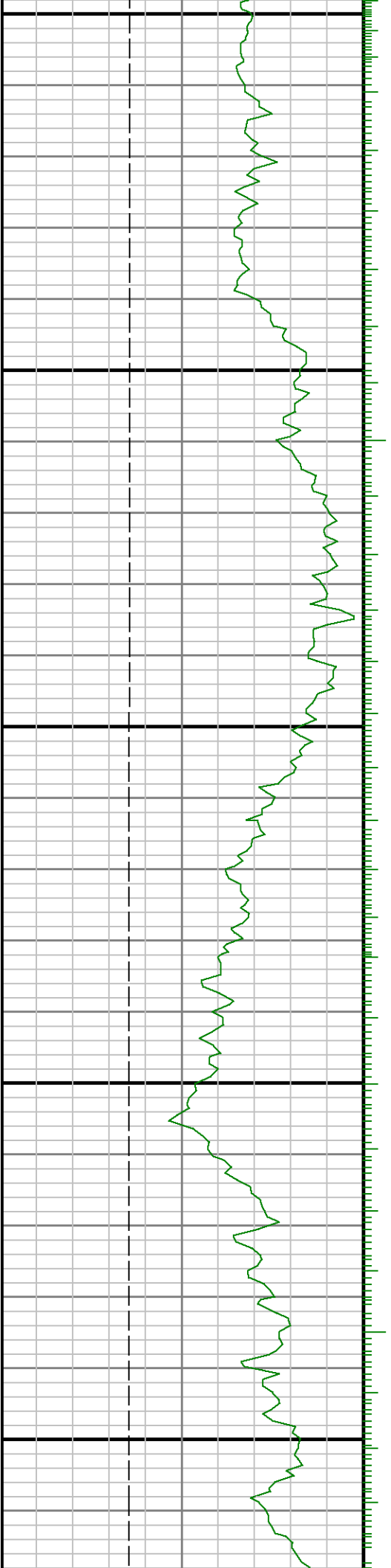

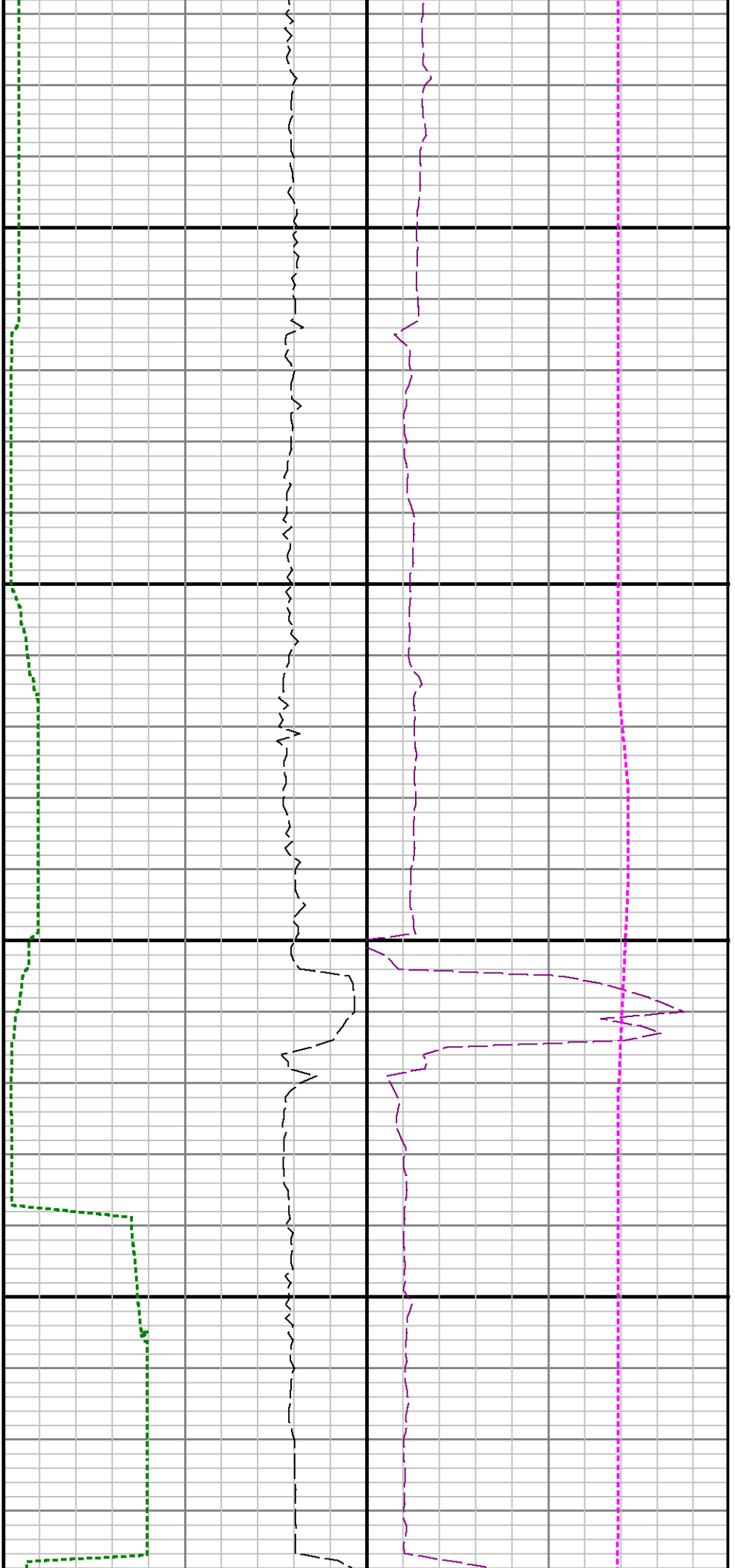

15800

15900

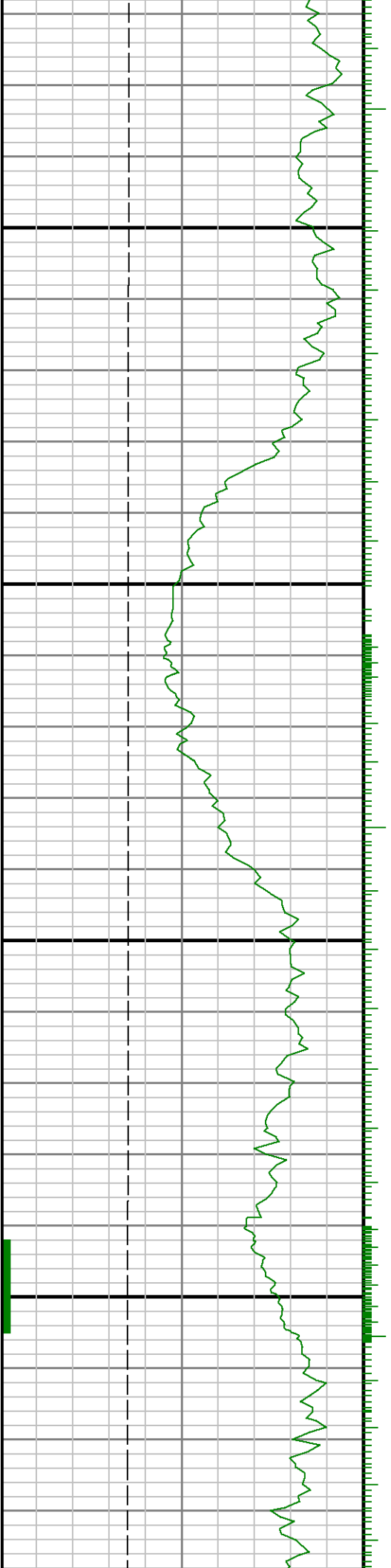

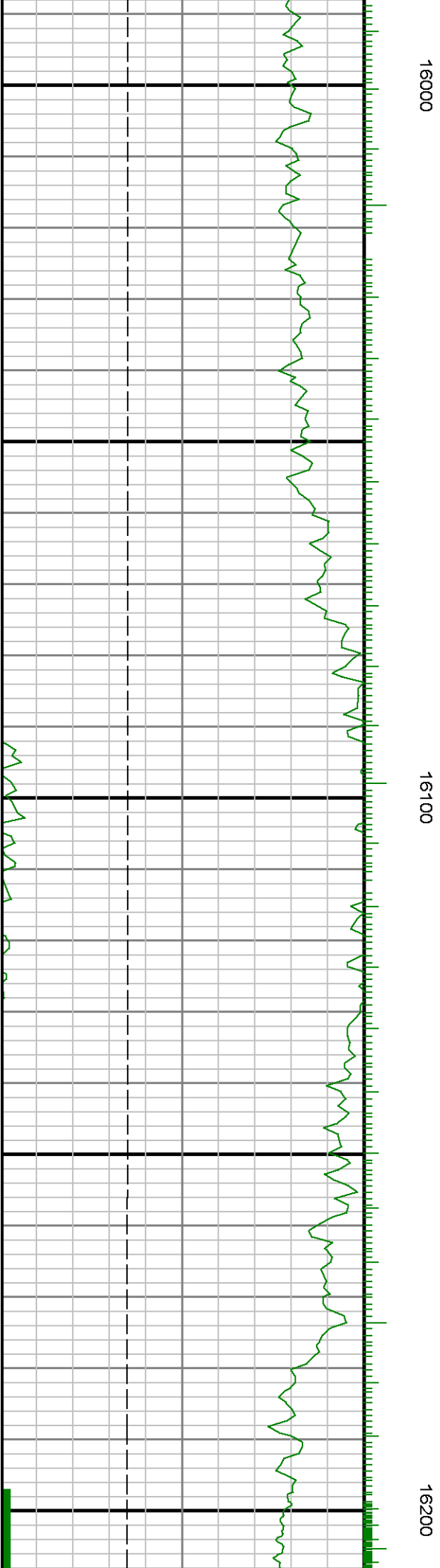



16300

16400



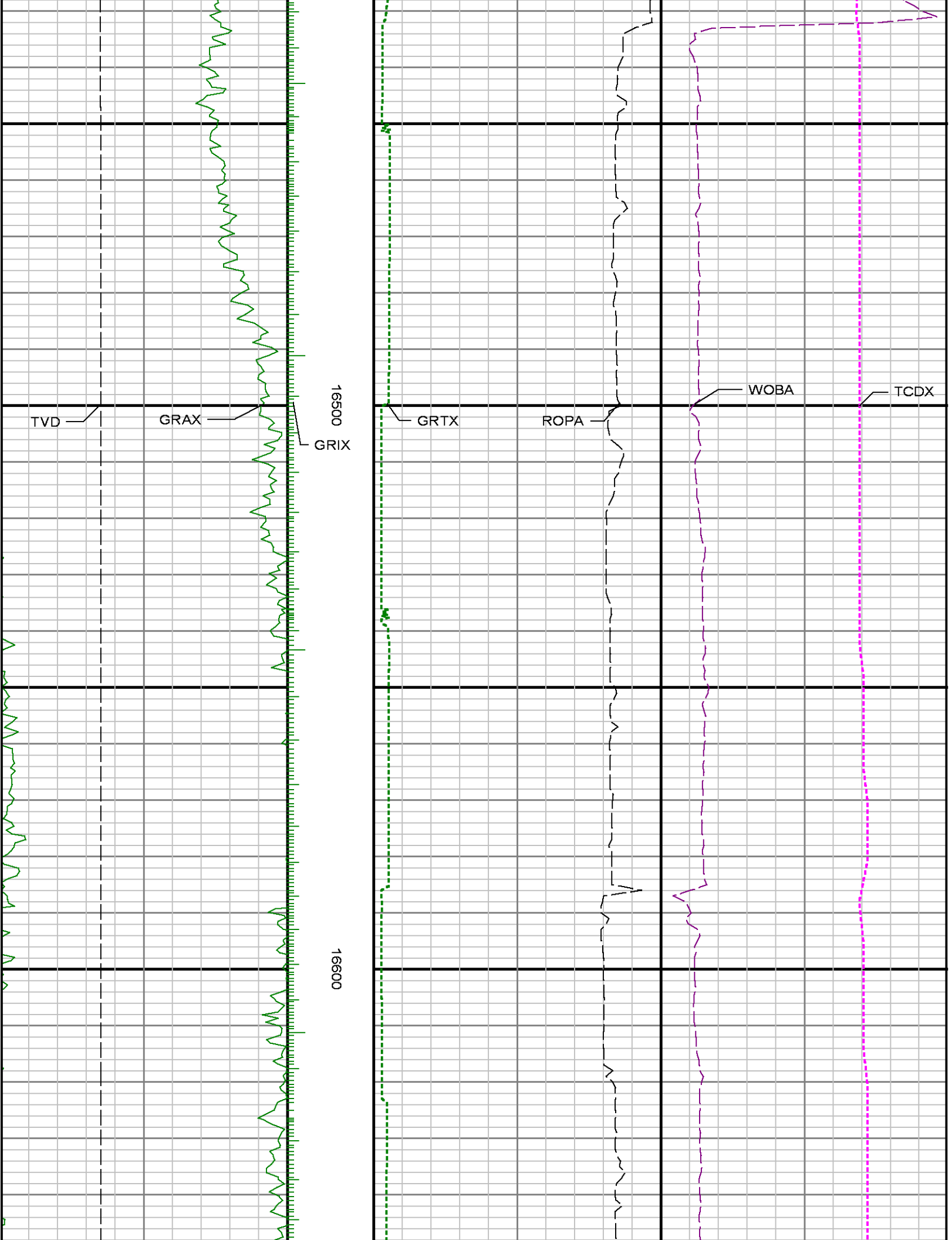



16700

16800

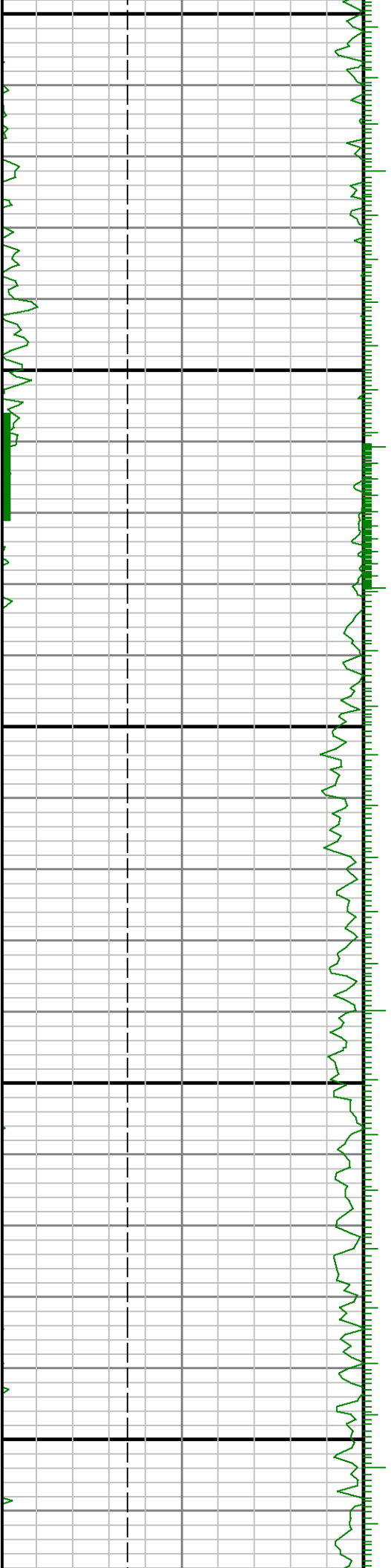

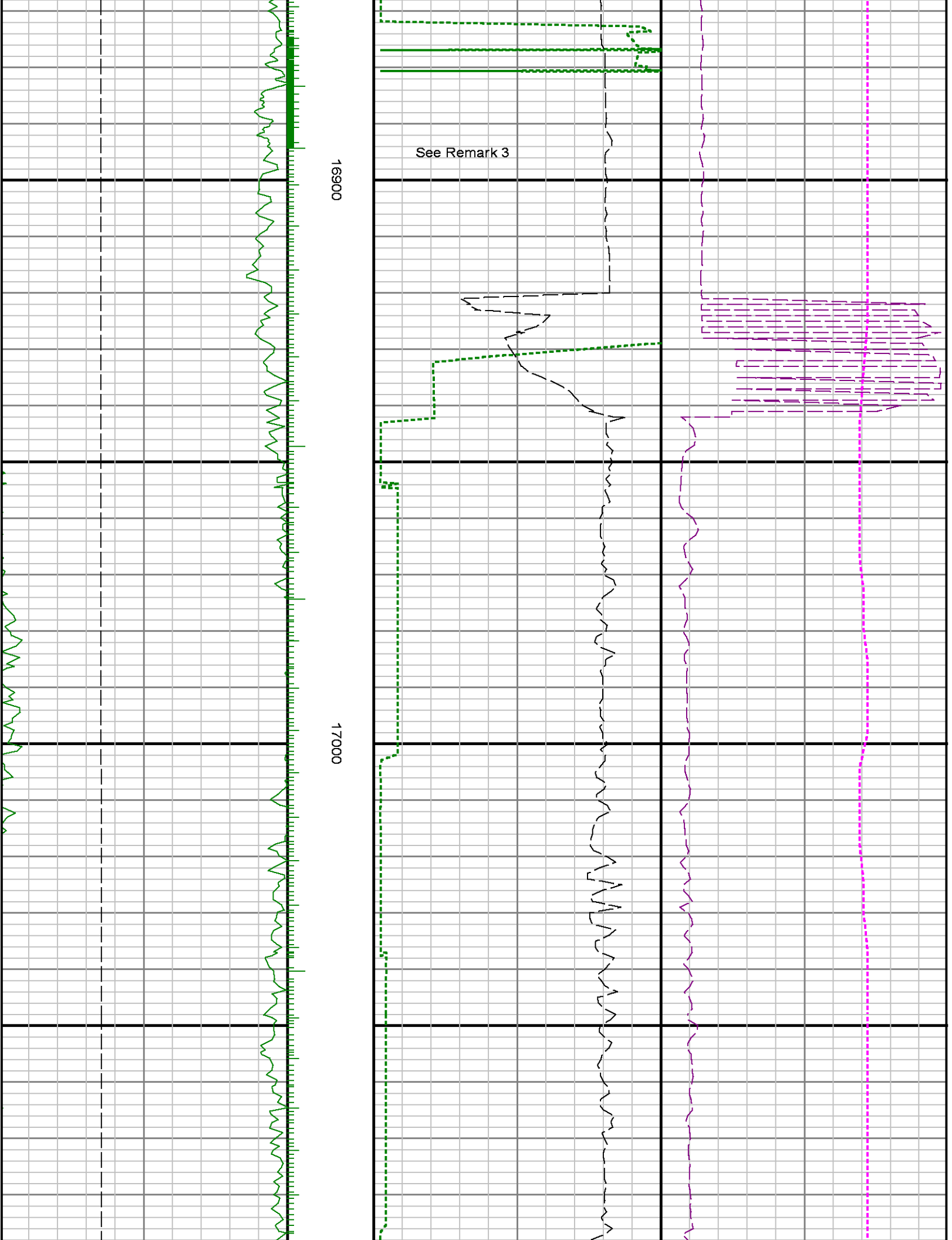

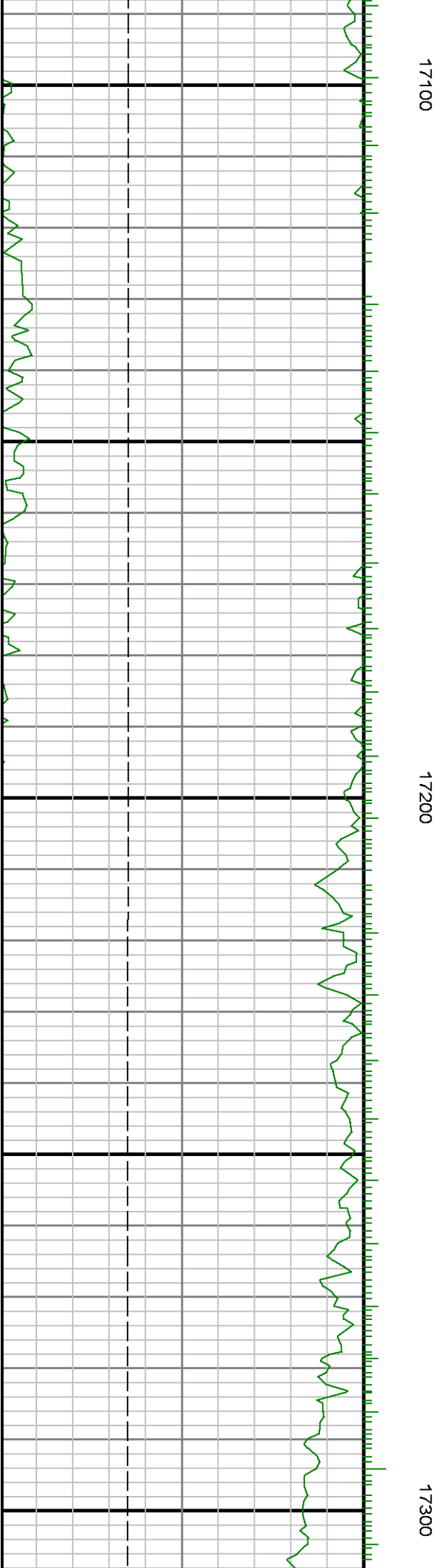
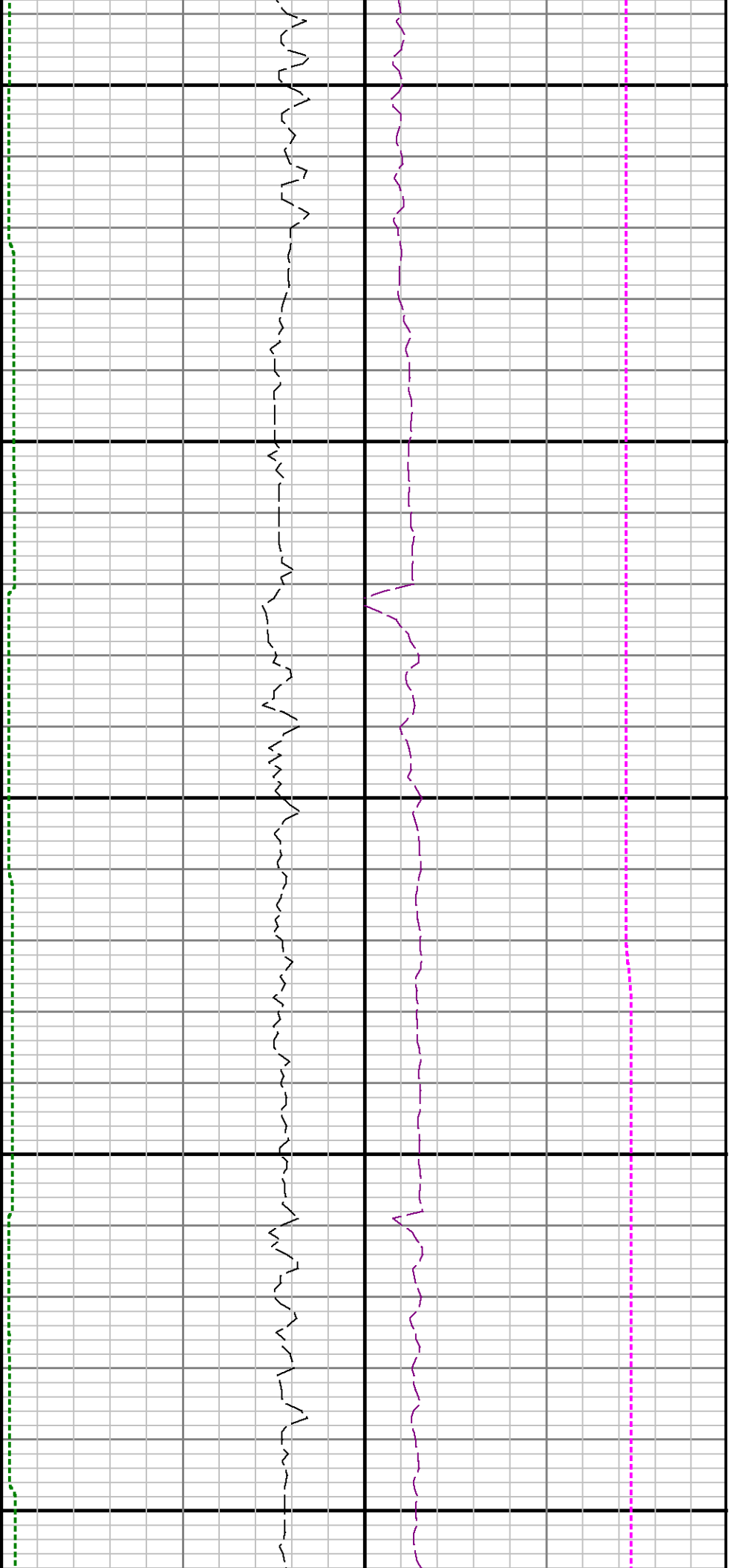

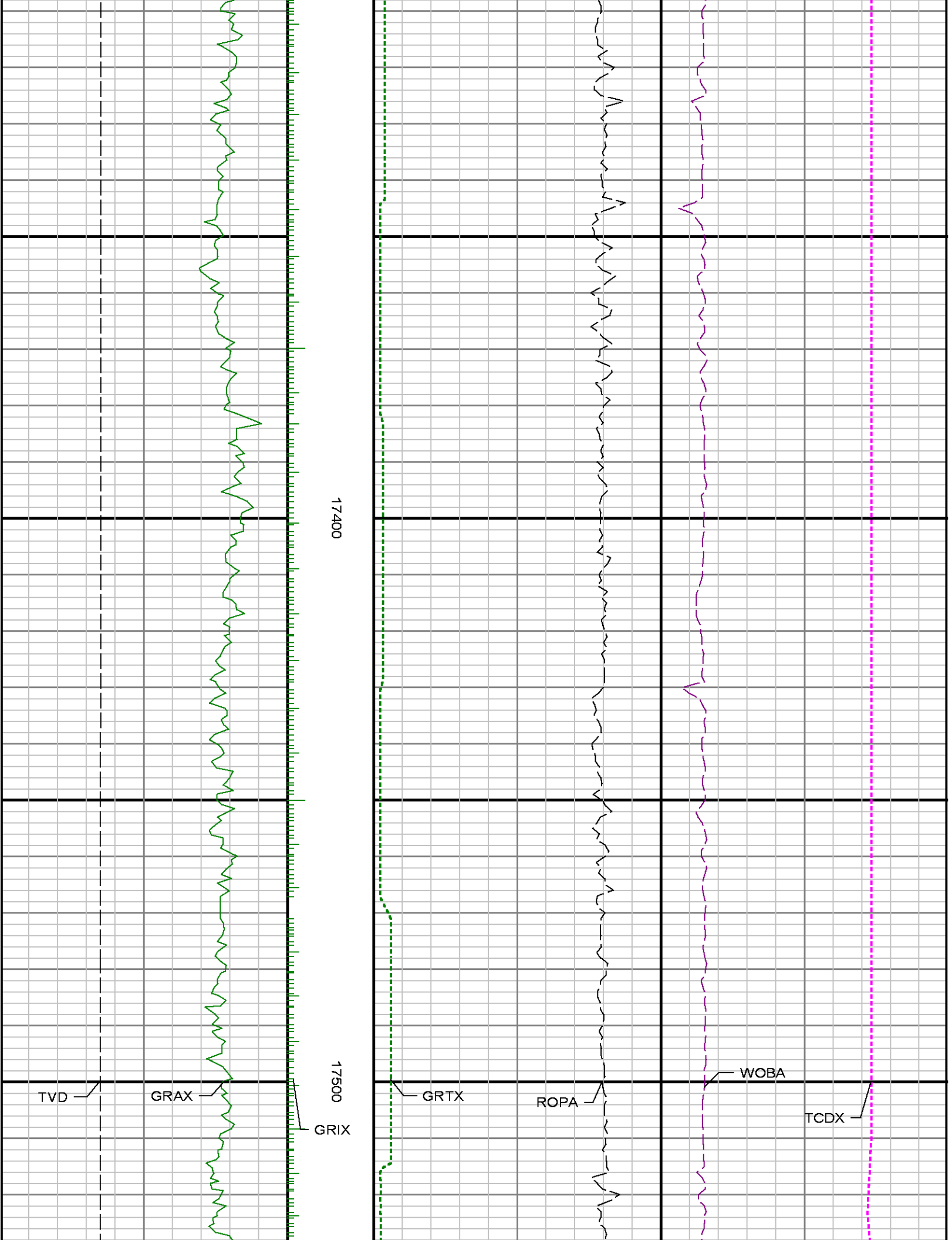

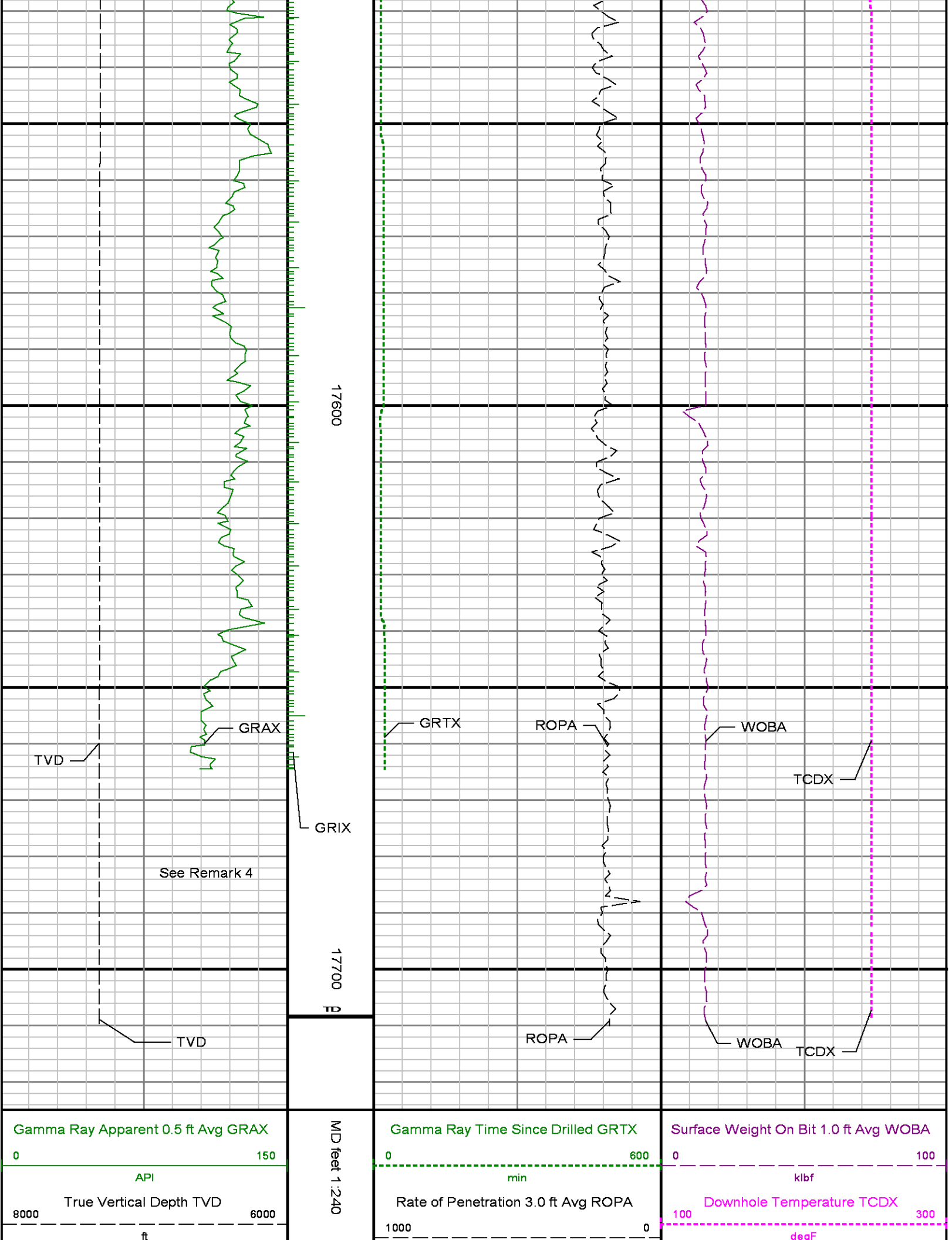

|  |  |       |  |
|--|--|-------|--|
|  |  | ft/hr |  |
|--|--|-------|--|