

February 2, 2015

Carlene M. Stroh  
Karen S. Currier  
Cheryl L. Kasten  
c/o 511 N. Sholdt Drive  
Platteville, CO 80651

VIA Hand Deliver

Received By: Carlene M. Stroh  
Print Name: Carlene M. Stroh  
Date: 2/17/2015

RE: Thirty (30) Day Statutory Notice of Drilling Operations, COGCC Rule 305.f.  
Stroh 13GK HZ Pad: Stroh 13O-403, 13O-223  
Township 4N, Range 67 West, 6<sup>th</sup> P.M.  
Sec. 13: SW/4  
Weld County, Colorado

Ladies,

In accordance with the requirement of Rule 305.f. of the Colorado Oil and Gas Conservation Commission (COGCC), this letter serves as notice by PDC Energy, Inc. (PDC) of its intention to conduct drilling operations with heavy equipment on the above-captioned wells not less than thirty (30) days from the date of this letter. Our current drill schedule shows drilling start date of the end of March, 2015.

This notice is following up on our conversations and discussions regarding the location of this well site(s), access roads, production facilities, and other related matters. However, the location(s) may be staked prior to this notice as discussed in consultation. Our initial consultation date to discuss PDC's proposed drilling was January 17, 2014.

Additionally, enclosed please find a copy of the COGCC's brochure describing surface owner rights and responsibilities, and a copy of the COGCC's on-site inspection policy.

As the surface owner, you have the responsibility for notifying any affected tenant farmer, lessee or other party that may own or have an interest in any crops or surface improvements that could be affected by these proposed operations.

A complete copy of the COGCC rules and policies is available at the following website: <http://cogcc.state.co.us/>.

Should you have any questions regarding our operations or this notice, please feel free to contact me at 303-517-3010 and email address of [mac.neumann@pdce.com](mailto:mac.neumann@pdce.com).

Sincerely,  
PDC Energy, Inc.

  
Mac Neumann, Agent



Lat40°, Inc. 6250 W. 10th Street, Unit 2, Greeley, CO 970-515-5294

# WELL LOCATION CERTIFICATE

STROH 130-223

SECTION: 13  
TOWNSHIP: 4N  
RANGE: 67W  
6TH. P.M.  
WELD COUNTY, CO

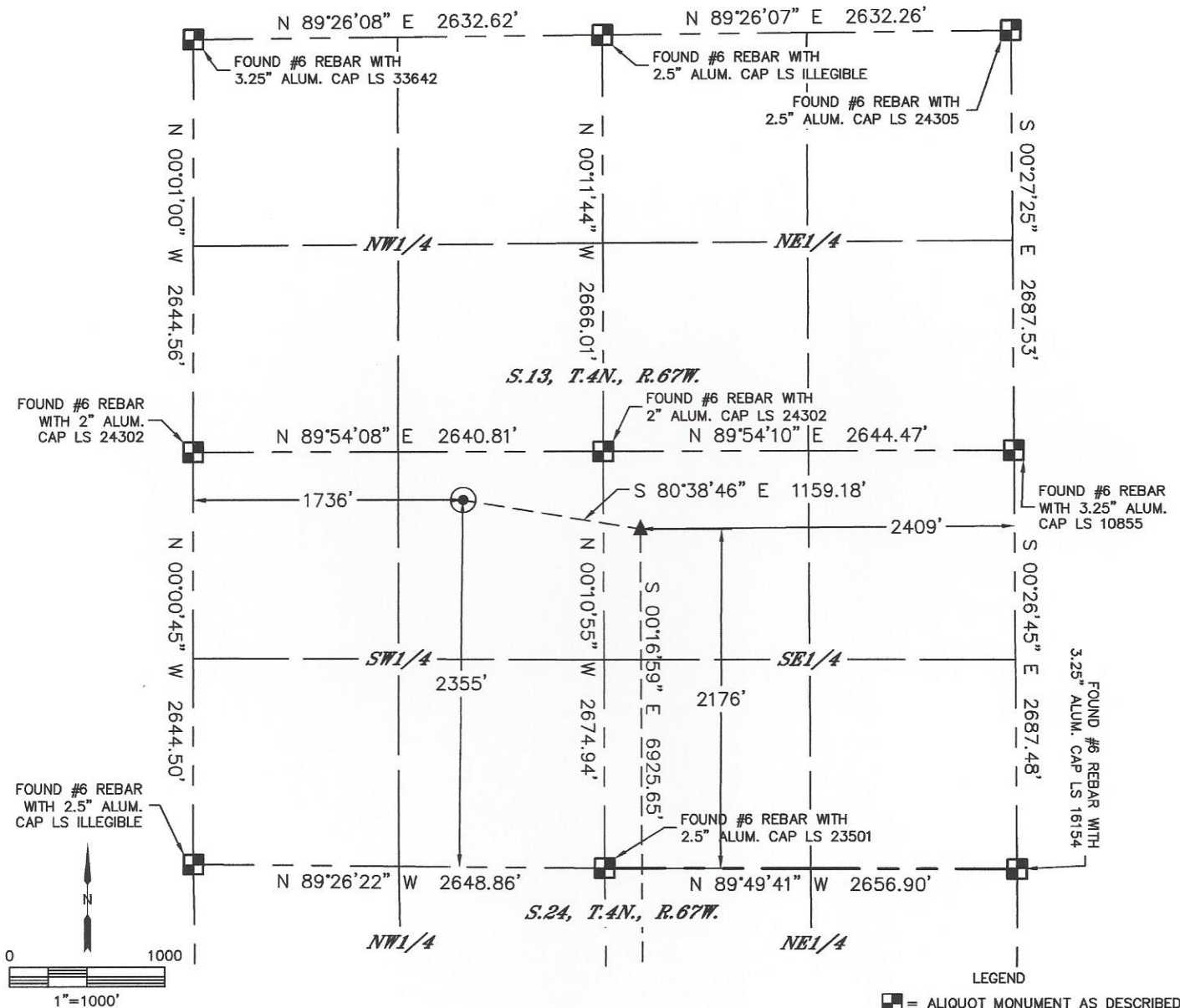

CLIENT: PDC ENERGY				LANDMAN: MAC NEUMANN			
INSTRUMENT OPERATOR: ADAM KELLY				SURVEY DATE: 1/30/2015		SURFACE USE: CROP LAND	
SHL FOOTAGE	SHL LAT °	SHL LONG °	SHL PDOP	SHL ELEV (FT.)	SHL 1/4/1/4	SHL S-T-R	
2355	FSL	1736	FWL	40.31103	-104.84244	2.1	4803
				NESW		13-4-67	

BHL FOOTAGE	BHL LAT °	BHL LONG °	BHL S-T-R	EP LAT °	EP LONG °	EP S-T-R
500	FSL	2409	FEL	40.29148	-104.83840	24-4-67
				40.31049	-104.83834	13-4-67

## NOTE:

- 1) Bearings shown are Grid Bearings of the Colorado State Plane Coordinate System, North Zone, North American Datum 1983. The lineal dimensions as contained herein are based upon the "U.S. Survey Foot."
- 2) Distances to section lines measured at 90 degrees from said section lines.
- 3) Ground elevations are based on an observed GPS elevation (NAVD 1988 DATUM).
- 4) Latitude and Longitude shown are (NAD 83 DATUM).
- 5) IMPROVEMENTS: See LOCATION DRAWING for all visible improvements within 500' of oil and gas location.
- 6) This map does not represent a boundary survey.

NEAREST CULTURAL ITEMS	
BUILDING	±2629' NW
BUILDING UNIT	±2629' NW
HIGH OCCUPANCY BUILDING UNIT	±4798' NE
DESIGNATED OUTSIDE ACTIVITY AREA	5280'±
PUBLIC ROAD (COUNTY ROAD 23)	±1713' W
ABOVE GROUND UTILITY	±1690' W
RAILROAD	±2306' SE
PROPERTY LINE	±310' N

- LEGEND
- = ALIQUOT MONUMENT AS DESCRIBED
  - = CALCULATED POSITION
  - = SURFACE HOLE LOCATION (SHL)
  - ▲ = ENTRY POINT LOCATION (EP)
  - <sub>BH</sub> = BOTTOM HOLE LOCATION (BHL)
  - ⊗ = EXISTING WELL
  - ⊗ = ABANDONED WELL

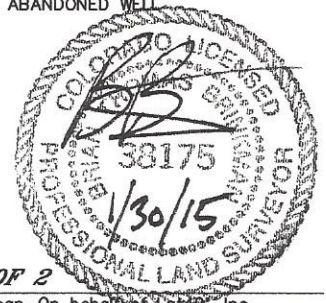

SHEET 1 OF 2

Brian T. Brinkman—On behalf of Lat40°, Inc.  
Colorado Licensed Professional Land Surveyor No. 38175  
DATE: 1/30/2015  
PROJECT#: 2013156



Lat40°, Inc. 6250 W. 10th Street, Unit 2, Greeley, CO 970-515-5294

# WELL LOCATION CERTIFICATE

STROH 130-403

SECTION: 13  
TOWNSHIP: 4N  
RANGE: 67W  
6TH. P.M.  
WELD COUNTY, CO

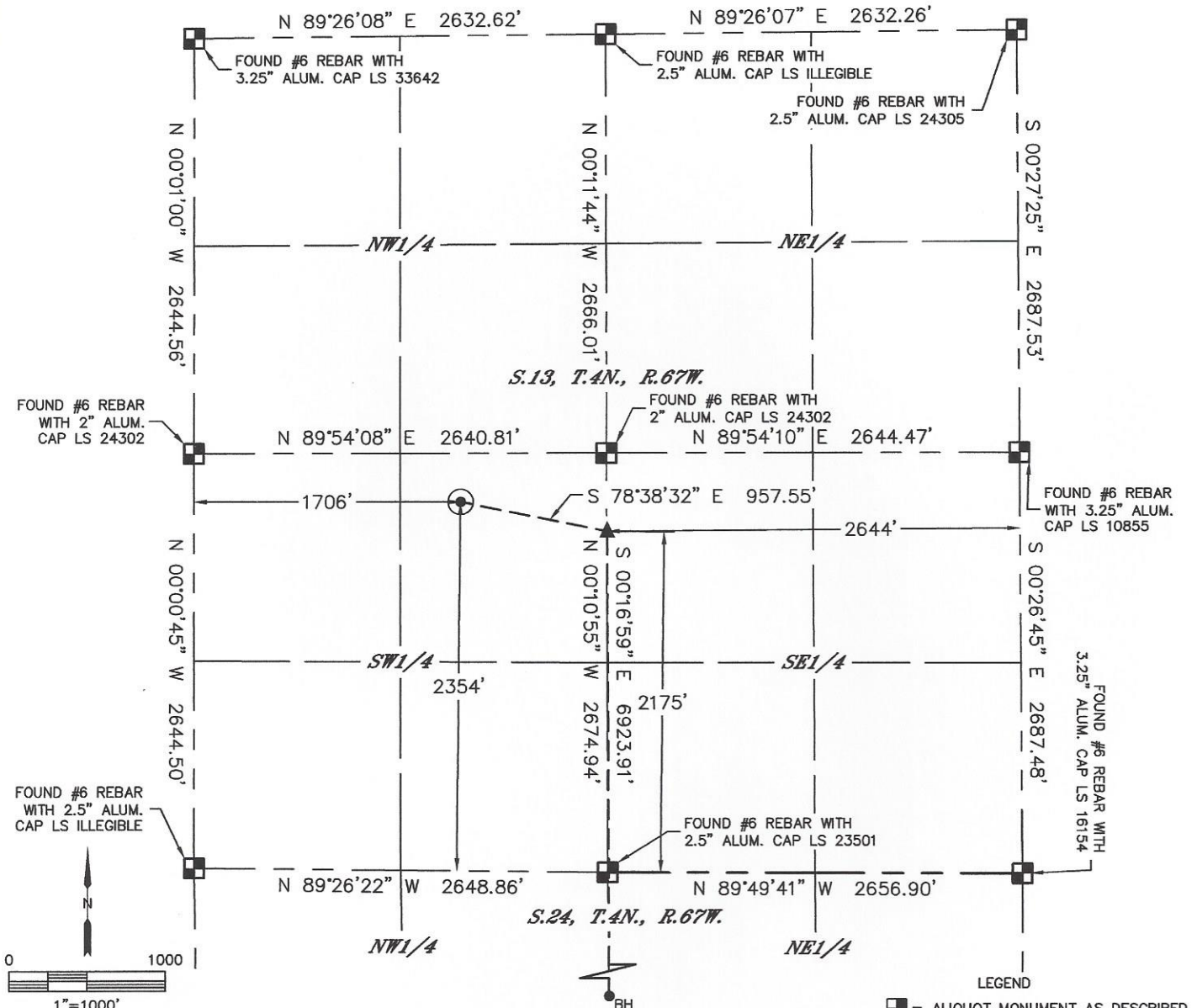

CLIENT: PDC ENERGY				LANDMAN: MAC NEUMANN			
INSTRUMENT OPERATOR: ADAM KELLY				SURVEY DATE: 1/30/2015		SURFACE USE: CROP LAND	
SHL FOOTAGE	SHL LAT °	SHL LONG °	SHL PDOP	SHL ELEV (FT.)	SHL 1/4/1/4	SHL S-T-R	
2354	FSL	1706	FWL	40.31103	-104.84254	2.2	4804
				NESW		13-4-67	

BHL FOOTAGE	BHL LAT °	BHL LONG °	BHL S-T-R	EP LAT °	EP LONG °	EP S-T-R
500	FSL	2610	FWL	40.29149	-104.83924	24-4-67
				40.31049	-104.83918	13-4-67

## NOTE:

- 1) Bearings shown are Grid Bearings of the Colorado State Plane Coordinate System, North Zone, North American Datum 1983. The lineal dimensions as contained herein are based upon the "U.S. Survey Foot."
- 2) Distances to section lines measured at 90 degrees from said section lines.
- 3) Ground elevations are based on an observed GPS elevation (NAVD 1988 DATUM).
- 4) Latitude and Longitude shown are (NAD 83 DATUM).
- 5) IMPROVEMENTS: See LOCATION DRAWING for all visible improvements within 500' of oil and gas location.
- 6) This map does not represent a boundary survey.

NEAREST CULTURAL ITEMS	
BUILDING	±2607' NW
BUILDING UNIT	±2607' NW
HIGH OCCUPANCY BUILDING UNIT	±4809' NE
DESIGNATED OUTSIDE ACTIVITY AREA	5280'±
PUBLIC ROAD (COUNTY ROAD 23)	±1683' W
ABOVE GROUND UTILITY	±1660' W
RAILROAD	±2408' SE
PROPERTY LINE	±310' N

- LEGEND
- = ALIQUOT MONUMENT AS DESCRIBED
  - = CALCULATED POSITION
  - ⊙ = SURFACE HOLE LOCATION (SHL)
  - ▲ = ENTRY POINT LOCATION (EP)
  - = BOTTOM HOLE LOCATION (BHL)
  - ⊕ = EXISTING WELL
  - ⊖ = ABANDONED WELL

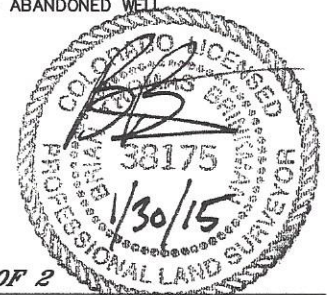

SHEET 1 OF 2

Brian T. Brinkman—On behalf of Lat40°, Inc.  
Colorado Licensed Professional Land Surveyor No. 38175  
DATE: 1/30/2015  
PROJECT#: 2013156



Lat40°, Inc. 1635 Foxtrail Drive, Suite 325 Loveland, CO 970-776-3321

# MULTI-WELL PLAN

STROH 13GK-HZ PAD

SECTION: 13  
TOWNSHIP: 4N  
RANGE: 67W

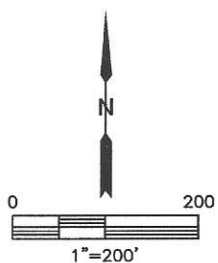

**SHEET 3 OF 3**

DATE: 1/29/2015  
PROJECT#: 2013156