

Well Name: UPV 31-13G3

VERTICAL - ORIGINAL HOLE, 3/10/2015 7:50:08 AM

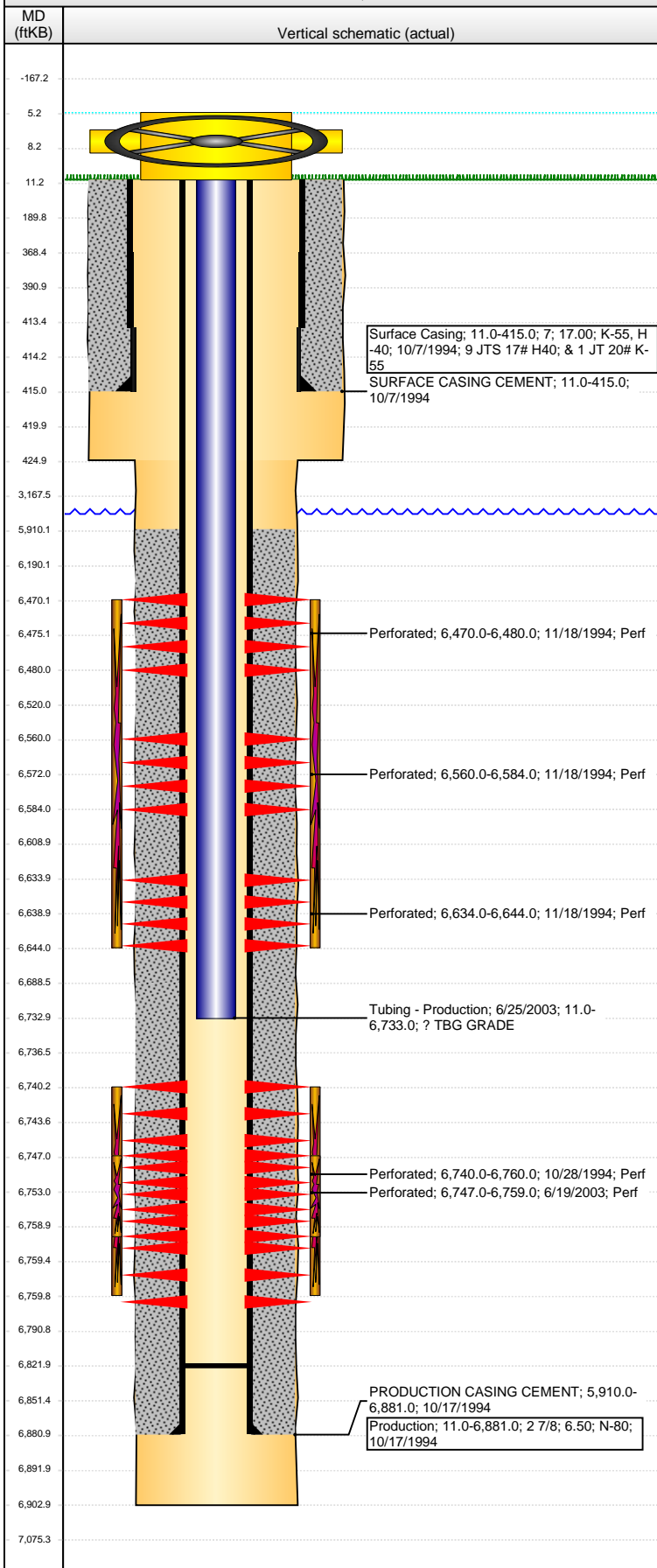

Well Header

API	Business Unit	District	Well Config
05-123-18634	DJ BASIN	15	VERTICAL
Original KB Elevation (ft)	KB - GL / MSL (ftKB)	Spud Date	P & A Date
4,631.00	11.00	10/7/1994	
Comment			
KB 11'; LCTN WAS RESURVEYED 5/1996			
Directions To Well			

Congressional Location

Quarter 1	Quarter 2	Quarter 3	Quarter 4	Section	Township	Twnshp N...	Range	Rng E/W Dir
		SW	SW	31	6	N	63	W

Bottom Hole Location

North-South Distance (ft)	From N or S Line	East-West Distance (ft)	From E or W Line
---------------------------	------------------	-------------------------	------------------

Plug Back Total Depths

Date	Depth (ftKB)	Method	Com
10/7/1994	6,847.0	CASING TALLY	LATCH DOWN COLLAR
10/28/1994	6,822.0	CASED HOLE LOG	DEPTH LOGGER ON CBL

Wellbore Sections

Section Des	Size (in)	Act Top, MD (ftKB)	Act Btm, MD (ftKB)
SURFACE	9 7/8	11.0	425.0
PRODUCTION	6 1/4	425.0	6,903.0

Zone Statuses

Zone Name	Status Date	Status	Job
NIOBRARA	12/6/1994	PR	DRILLING/COMPLETION - ORIGINAL, 10/7/1994 00:00
CODELL	12/6/1994	PR	DRILLING/COMPLETION - ORIGINAL, 10/7/1994 00:00
CODELL	6/30/2003	PR	RE-FRAC, 6/16/2003 00:00

Casing Strings

Surface Casing, 415.0ftKB

Casing Description	Run Date	OD (in)	Wt/Len (l...)	Grade	Top, MD (ft...)	MD (ftKB)
Surface Casing	10/7/1994	7	17.00	H-40	11.0	415.0

Production, 6,881.0ftKB

Casing Description	Run Date	OD (in)	Wt/Len (l...)	Grade	Top, MD (ft...)	MD (ftKB)
Production	10/17/1994	2 7/8	6.50	N-80	11.0	6,881.0

Cement

Description	Top Depth (ftKB)	Bottom Depth (ftKB)
SURFACE CASING CEMENT	11.0	415.0
Description	Top Depth (ftKB)	Bottom Depth (ftKB)
PRODUCTION CASING CEMENT	5,910.0	6,881.0

Tubing Strings

Tubing Description	Run Date	String...	ID (in)	Wt (lb/ft)	Grade	Len (ft)	Set De...
Tubing - Production	6/25/2003	1 1/2	0.900	2.76		6,722.00	

Tubing Components

Item Des	OD (in)	Wt (lb/ft)	Grade	Jts	Len (ft)	Btm (ftKB)	Btm (TVD) (ftKB)
Tubing	1 1/2	2.76		202	6,722.00	6,733.0	

Perforation Data

Zone	Bnch/St g	Entered Shot Total	Top (ftKB)	Btm (ftKB)	Date
NIOBRARA, ORIGINAL HOLE	A	10	6,470.00	6,480.00	11/18/1994
NIOBRARA, ORIGINAL HOLE	B	24	6,560.00	6,584.00	11/18/1994
NIOBRARA, ORIGINAL HOLE	C	10	6,634.00	6,644.00	11/18/1994
CODELL, ORIGINAL HOLE		80	6,740.00	6,760.00	10/28/1994
CODELL, ORIGINAL HOLE		48	6,747.00	6,759.00	6/19/2003

Stimulations & Treatments

Date	Zone	Primary Job Type
11/3/1994	CODELL, ORIGINAL HOLE	DRILLING/COMPLETION - ORIGINAL
Technical Result		Tech Result Details
		Tech Result Note

Comment

Date	Zone	Primary Job Type
11/19/1994	NIOBRARA, ORIGINAL HOLE	DRILLING/COMPLETION - ORIGINAL
Technical Result		Tech Result Details
		Tech Result Note

Comment

Well Name: UPV 31-13G3

VERTICAL - ORIGINAL HOLE, 3/10/2015 7:50:11 AM

Stimulations & Treatments

Date 6/24/2003	Zone CODELL, ORIGINAL HOLE	Primary Job Type RE-FRAC
Technical Result	Tech Result Details	Tech Result Note

Comment

SQZD NIO W/ MAGMA FIBER PRIOR TO REFRAC

Other In Hole

Run Date	Des	OD (in)	Top (ftKB)	Btm (ftKB)

Logs

Date	Type	Top, MD (ftKB)	Btm, MD (ftKB)
10/17/1994	COMPENSATED DENSITY	2,285.0	6,901.0
10/17/1994	INDUCTION	421.0	6,901.0
10/28/1994	ACOUSTIC CEMENT BOND	5,770.0	6,811.0
2/9/2013	GYRO	11.0	6,700.0

