



---

**Corporate Office**

1775 Sherman Street, #3000  
Denver, Colorado 80203  
303.860.5800  
www.pdce.com

November 20, 2014

Department of Natural Resources  
Oil and Gas Conservation Commission  
The Chancery Building  
Attn: Matt Lepore  
1120 Lincoln St., Suite 801  
Denver, CO 80203

Re: **30 Day Certification Letter – Rule 318Ae**  
Jacobucci 32S-323  
NWSE Section 32-T1N-R67W, 6<sup>th</sup> PM  
Weld County, Colorado

Dear Director,

PDC Energy, Inc. ("PDC") hereby certifies to the Director that a thirty (30-day) notice has been given by certified mail to all owners in the proposed wellbore spacing unit consisting of the E2SE of Section 32, W2SW of Section 33 in 1N 67W, E2E2 of Section 5 in 1S 67W, 320 acres. We have not received any objections to such well location or proposed spacing unit, therefore, PDC hereby requests the Director to approve the well.

If you should have any questions or concerns regarding this permit, please contact the undersigned at (303) 860-5800.

Sincerely,

A handwritten signature in blue ink that reads "Kelsi Welch".

Kelsi Welch  
Regulatory Analyst  
PDC Energy

# Jacobucci 32S-323

## Proposed Spacing Unit

E2SE of Section 32, W2SW of Section 33 in 1N 67W, E2E2 of  
Section 5 in 1S 67W

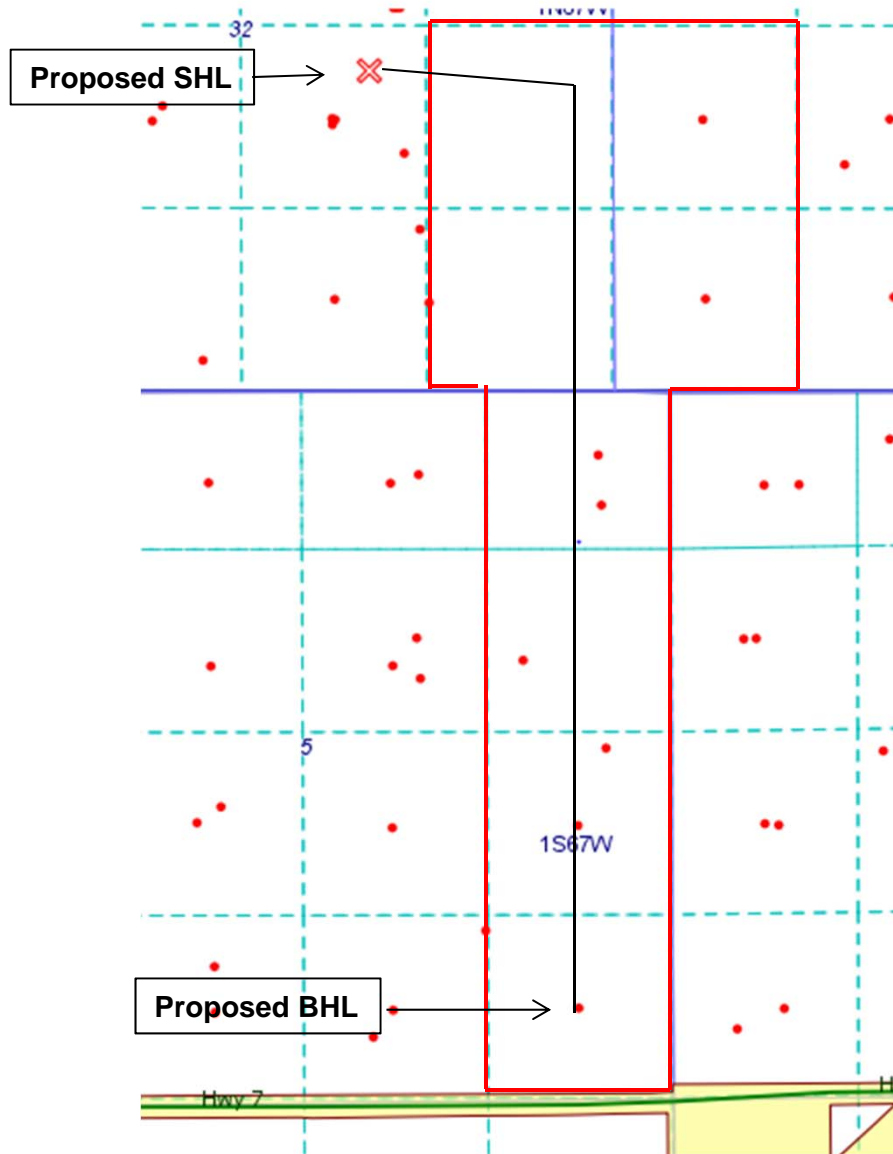

Proposed 320 acre Spacing Unit

# WELL LOCATION CERTIFICATE

SECTION 32, TOWNSHIP 1 NORTH & SECTION 5, TOWNSHIP 1 SOUTH,  
RANGE 67 WEST, 6TH P.M.

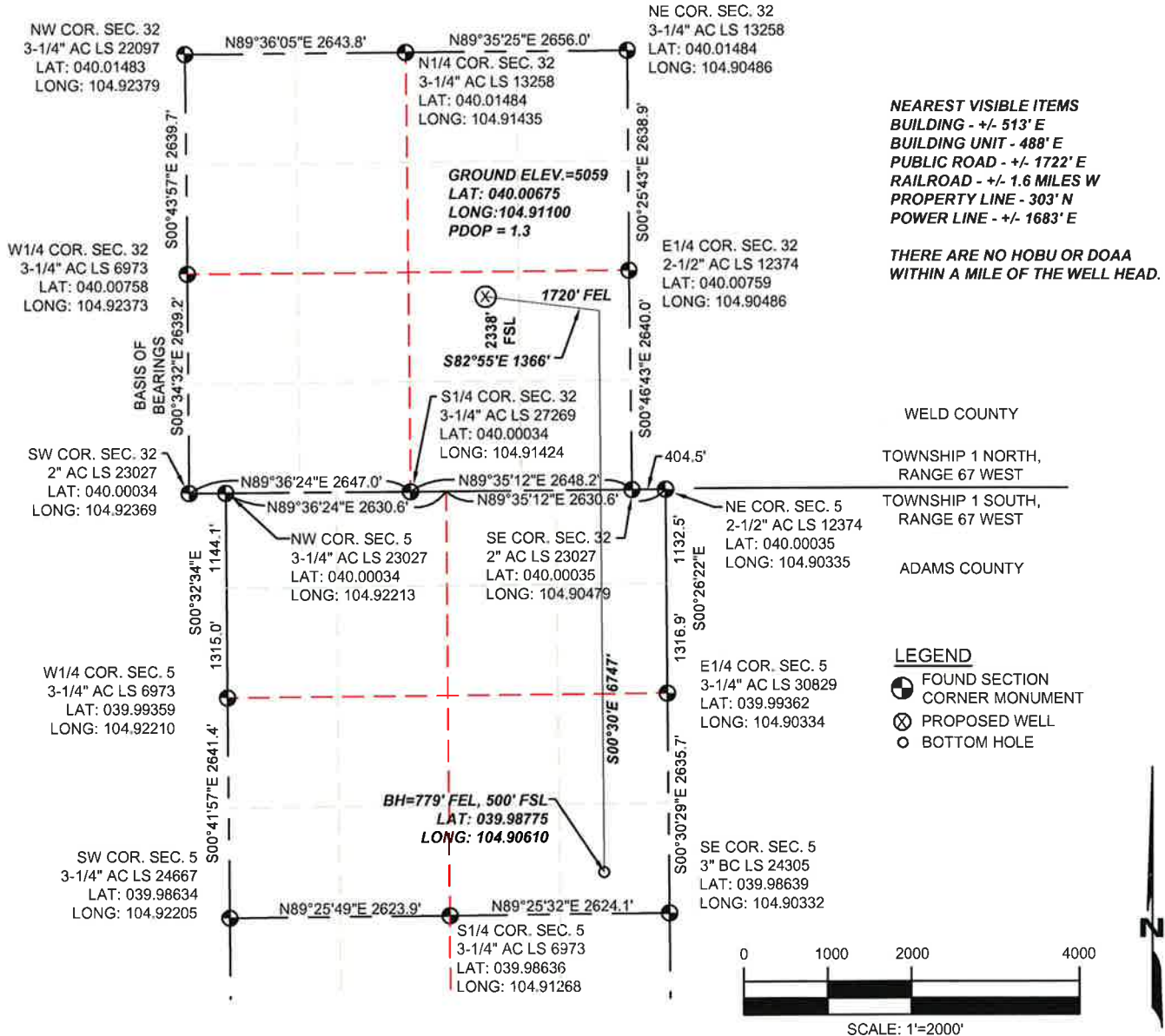

**NEAREST VISIBLE ITEMS**  
 BUILDING - +/- 513' E  
 BUILDING UNIT - 488' E  
 PUBLIC ROAD - +/- 1722' E  
 RAILROAD - +/- 1.6 MILES W  
 PROPERTY LINE - 303' N  
 POWER LINE - +/- 1683' E

**THERE ARE NO HOBUS OR DOAS WITHIN A MILE OF THE WELL HEAD.**

WELD COUNTY

TOWNSHIP 1 NORTH,  
RANGE 67 WEST

TOWNSHIP 1 SOUTH,  
RANGE 67 WEST

ADAMS COUNTY

## LEGEND

- FOUND SECTION CORNER MONUMENT
- ⊗ PROPOSED WELL
- BOTTOM HOLE

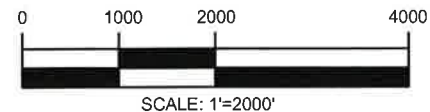

## NOTES:

1. THIS IS A HORIZONTAL DRILL WELL. BOTTOM HOLE AT 779' FEL, 500' FSL, SECTION 5.
2. SEE LOCATION DRAWING FOR IMPROVEMENTS.
3. ELEVATION SOURCE: USGS QUAD MAP CONTOURS, 7.5 MINUTE SERIES, NGVD 1929 DATUM.
4. SECTION DIMENSIONS SHOWN ARE FIELD MEASURED. EXTERIOR SECTION LINES ARE DRAWN TO SCALE. DISTANCES TO WELL LOCATION ARE PERPENDICULAR TO SECTION LINES.
5. THIS IS NOT A MONUMENTED BOUNDARY. THIS EXHIBIT IS INTENDED ONLY TO DEPICT THE PROPOSED WELL LOCATION TO SECTION LINES.

I HEREBY STATE TO PDC ENERGY THAT THE SURFACE LOCATION FOR THE PROPOSED WELL JACOBUCCI 32S-323 IS LOCATED 2338' FSL AND 1720' FEL, SEC. 32, T1N, R67W, 6TH P.M.



THOMAS G. CARLSON, PLS 24657  
SAM, LLC

FIELD DATE 09/11/2014	SCALE: 1"=2000'	PROJ. No. 34481	Dwg. No. JACOBUCCI09092014.dwg
EXHIBIT DATE 09/19/2014			

**SAM**  
 SURVEYING AND MAPPING LLC (SAM)  
 555 Zang St, Suite 210  
 Lakewood CO 80228  
 Ph: (303) 988-5852  
 Fax: (303) 988-2195  
 EMAIL: SAM@SAM.BIZ

WELL NAME: <b>JACOBUCCI 32S-323</b>	
LOCATION: SURFACE: SEC. 32, T1N, R67W, 6TH P.M. WELD COUNTY, COLORADO; BOTTOM HOLE: SEC. 5, T1S, R67W, 6TH P.M. ADAMS COUNTY, COLORADO	
DRAWN BY: SJT/M	CHECKED BY: T. CARLSON
SHEET No. 1 OF 1	