

# EXISTING WELL LOCATION CERTIFICATE

## SECTION 21, TOWNSHIP 22 SOUTH, RANGE 46 WEST, 6TH P.M.

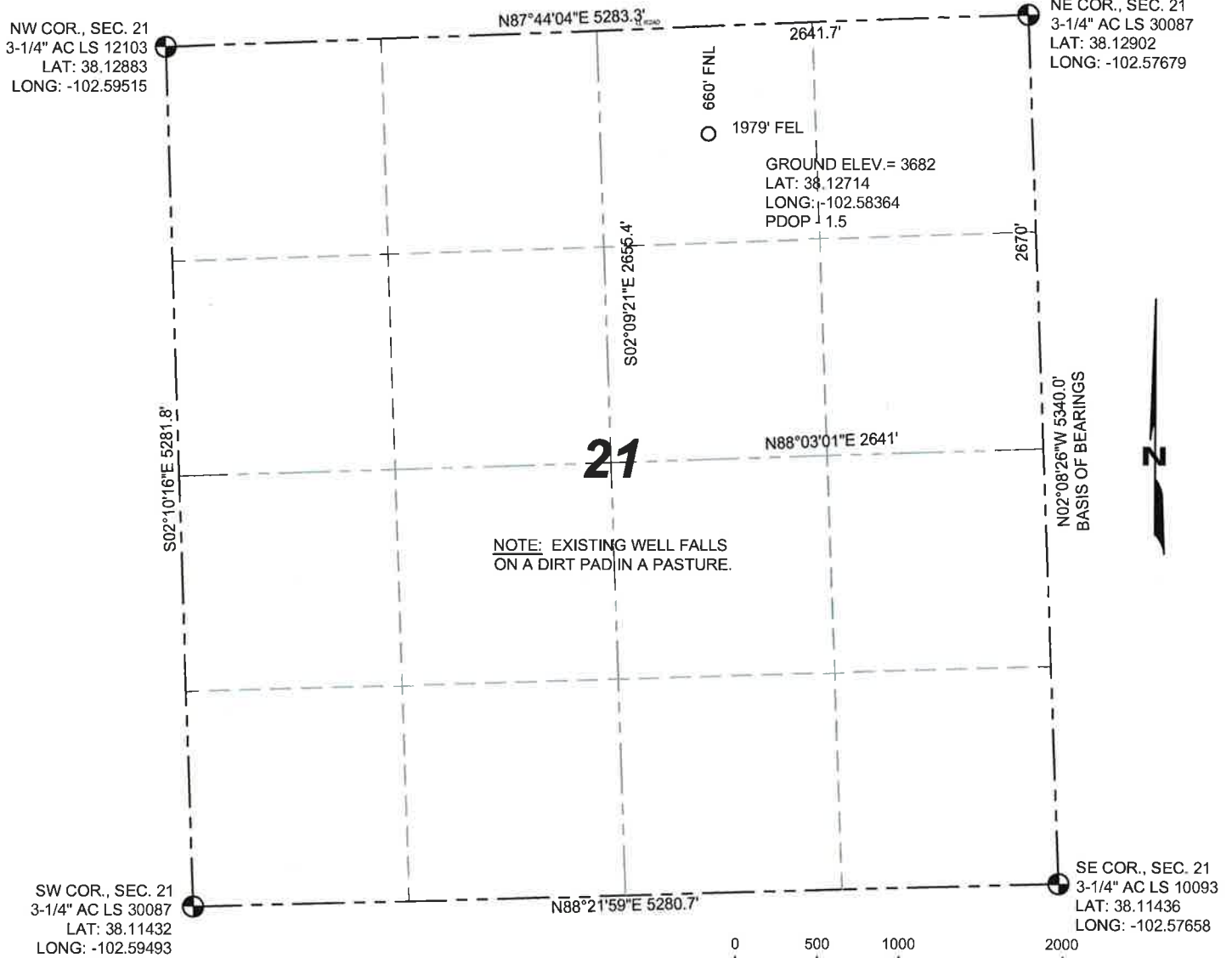

**LEGEND**

- FOUND SECTION CORNER MONUMENT
- EXISTING WELL

I HEREBY STATE TO DISCOVERY NATURAL RESOURCES LLC THAT THE SURFACE LOCATION FOR THE EXISTING WELL WOOTTEN 2-21-2246 IS LOCATED 660' FNL AND 1979' FEL, SEC. 21, T22S, R46W, 6TH P.M.

**NOTES:**

1. LATITUDE AND LONGITUDE SHOWN ARE DERIVED FROM NAD83 INFORMATION.
2. ELEVATION SOURCE: USGS QUAD MAP CONTOURS, 7.5 MINUTE SERIES, NGVD 1929 DATUM.
3. SECTION DIMENSIONS SHOWN ARE FIELD MEASURED. EXTERIOR SECTION LINES ARE DRAWN TO SCALE. DISTANCES TO WELL LOCATION ARE PERPENDICULAR TO SECTION LINES.
4. THIS IS NOT A MONUMENTED BOUNDARY SURVEY. THIS EXHIBIT IS INTENDED ONLY TO DEPICT THE PROPOSED WELL LOCATION TO SECTION LINES.

THOMAS G. CARLSON, PLS 24657  
 SAM, LLC



SURVEYING AND MAPPING LLC (SAM)  
 555 Zang St., Suite 210  
 Lakewood CO. 80228  
 Ph: (303) 988-5852  
 Fax: (303) 988-2195  
 EMAIL: SAM@SAM.BIZ

WELL NAME: <b>WOOTTEN 2-21-2246</b>		
LOCATION: <b>SECTION 21, T22S, R46W, 6TH P.M. PROWERS COUNTY, COLORADO</b>		
DRAWN BY: TK	CHECKED BY: T. CARLSON	SHEET No. 1 OF 1

FIELD DATE 08/27/2014	SCALE: 1"=1000'	PROJ. No. 34571	Dwg. No. WOOTTEN.dwg
EXHIBIT DATE 02/16/2015			