

Well Name: FARR 04

VERTICAL - ORIGINAL HOLE, 3/6/2015 4:19:50 PM

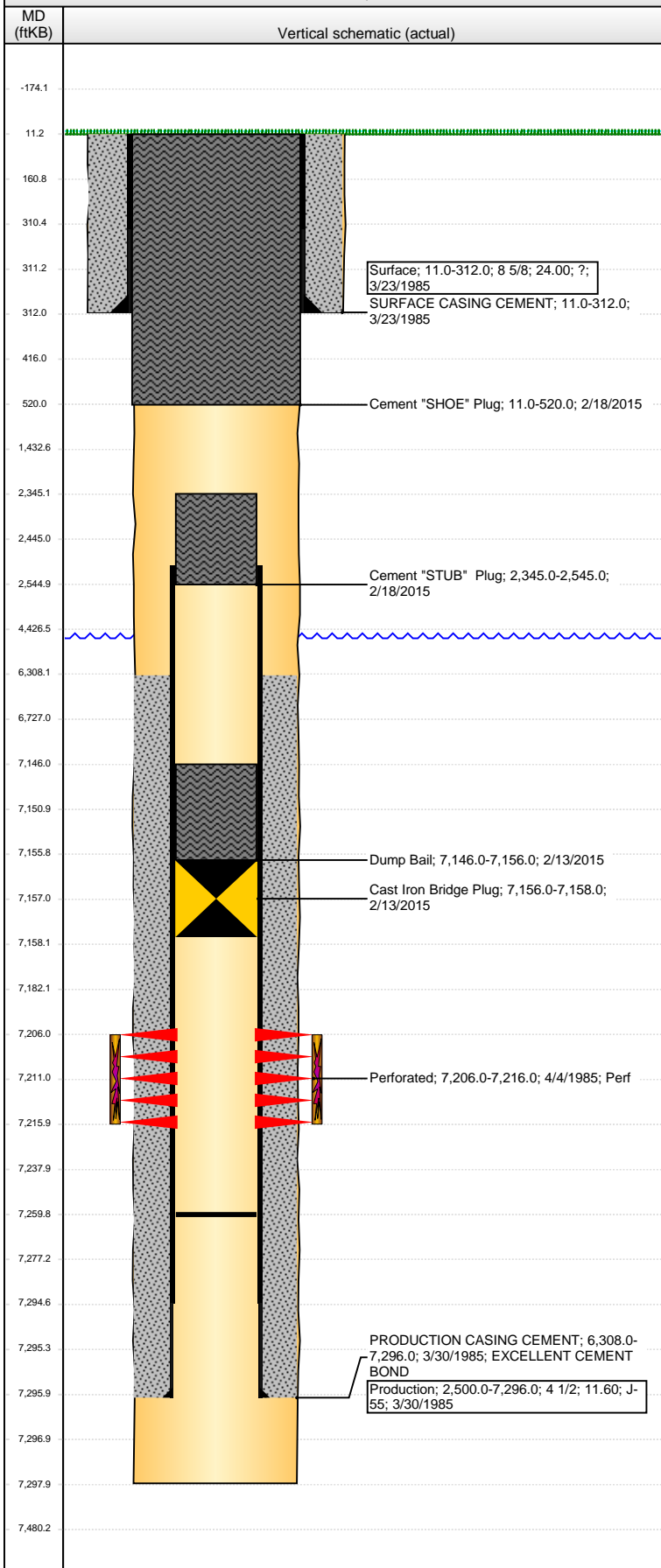

Well Header

API 05-123-12373	Business Unit DJ BASIN	District 15	Well Config VERTICAL
Original KB Elevation (ft) 4,810.00	KB - GL / MSL (ftKB) 11.00	Spud Date 3/23/1985	P & A Date 2/18/2015

Comment

NO DRILLING INFORMATION FOUND; INFORMATION FROM STATE REPORTS AND COMPLETION REPORTS/WELLBORE DIAGRAMS IN WELL FILE

Directions To Well

37 & 70, N 4/10, W 2/10, N INTO

Congressional Location

Quarter 1	Quarter 2	Quarter 3	Quarter 4	Section	Township	Twntshp N...	Range	Rng E/W Dir
		NE	SE	12	6	N	66	W

Bottom Hole Location

North-South Distance (ft)	From N or S Line	East-West Distance (ft)	From E or W Line

Plug Back Total Depths

Date	Depth (ftKB)	Method	Com
4/1/1985	7,260.0	CASED HOLE LOG	DEPTH LOGGER ON CBL

Wellbore Sections

Section Des	Size (in)	Act Top, MD (ftKB)	Act Btm, MD (ftKB)
SURFACE	12 1/4	11.0	312.0
PRODUCTION	7 7/8	312.0	7,298.0

Zone Statuses

Zone Name	Status Date	Status	Job
CODELL	2/13/2015	P&A	ABANDON WELL, 2/12/2015 06:00
CODELL		PR	

Casing Strings

Surface, 312.0ftKB

Casing Description	Run Date	OD (in)	Wt/Len (l...)	Grade	Top, MD (ft...)	MD (ftKB)
Surface	3/23/1985	8 5/8	24.00	?	11.0	312.0

Production, 7,296.0ftKB

Casing Description	Run Date	OD (in)	Wt/Len (l...)	Grade	Top, MD (ft...)	MD (ftKB)
Production	3/30/1985	4 1/2	11.60	J-55	11.0	7,296.0

Cement

Description	Top Depth (ftKB)	Bottom Depth (ftKB)
SURFACE CASING CEMENT	11.0	312.0
PRODUCTION CASING CEMENT	6,308.0	7,296.0
Dump Bail	7,146.0	7,156.0
Cement "STUB" Plug	2,345.0	2,545.0
Cement "SHOE" Plug	11.0	520.0

Tubing Strings

Tubing Description	Run Date	String...	ID (in)	Wt (lb/ft)	Grade	Len (ft)	Set De...
Tubing	2/11/1991	2 3/8	1.995	4.70	J-55	7,180.00	

Perforation Data

Zone	Bnch/St g	Entered Shot Total	Top (ftKB)	Btm (ftKB)	Date
CODELL, ORIGINAL HOLE		30	7,206.00	7,216.00	4/4/1985

Stimulations & Treatments

Date	Zone	Primary Job Type
4/4/1985	CODELL, ORIGINAL HOLE	
Technical Result	Tech Result Details	Tech Result Note

Comment

Other In Hole

Run Date	Des	OD (in)	Top (ftKB)	Btm (ftKB)
2/13/2015	Cast Iron Bridge Plug	3.99	7,156.0	7,158.0

Logs

Date	Type	Top, MD (ftKB)	Btm, MD (ftKB)
2/12/2015	GYRO	11.0	7,100.0