

Project: Wattenberg Field
 Site: LC (Sec.25-T09N-R59W) Weld County, CO
 Well: Todd LC25-750
 Wellbore: Original Drilling
 Design: APD - Rev 1

Northern Region Drilling - Working

Geodetic System: US State Plane 1983
 Datum: North American Datum 1983
 Ellipsoid: GRS 1980
 Zone: Colorado Northern Zone
 System Datum: Mean Sea Level

SECTION DETAILS

Sec	MD	Inc	Azi	TVD	+N/-S	+E/-W	Dleg	TFace	Vsect	Target
1	0.0	0.00	0.00	0.0	0.0	0.0	0.00	0.00	0.0	
2	1000.0	0.00	0.00	1000.0	0.0	0.0	0.00	0.00	0.0	
3	1504.5	10.09	127.91	1501.9	-27.2	35.0	2.00	127.91	-24.1	
4	4761.1	10.09	127.91	4708.1	-377.8	485.0	0.00	0.00	-334.0	
5	5265.6	0.00	0.00	5210.0	-405.0	520.0	2.00	180.00	-358.1	
6	5520.4	0.00	0.00	5464.8	-405.0	520.0	0.00	0.00	-358.1	
7	6464.9	85.00	358.53	6099.0	175.9	505.1	9.00	358.53	219.3	
8	6539.9	85.00	358.53	6105.6	250.6	503.2	0.00	0.00	293.6	
9	6595.4	90.00	358.53	6108.0	306.1	501.8	9.00	0.00	348.7	
10	10794.3	90.00	358.53	6108.0	4503.6	394.2	0.00	0.00	4520.8	Todd LC25-750 BHL 330'FNL, 2640'FWL

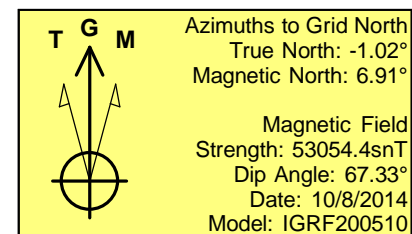
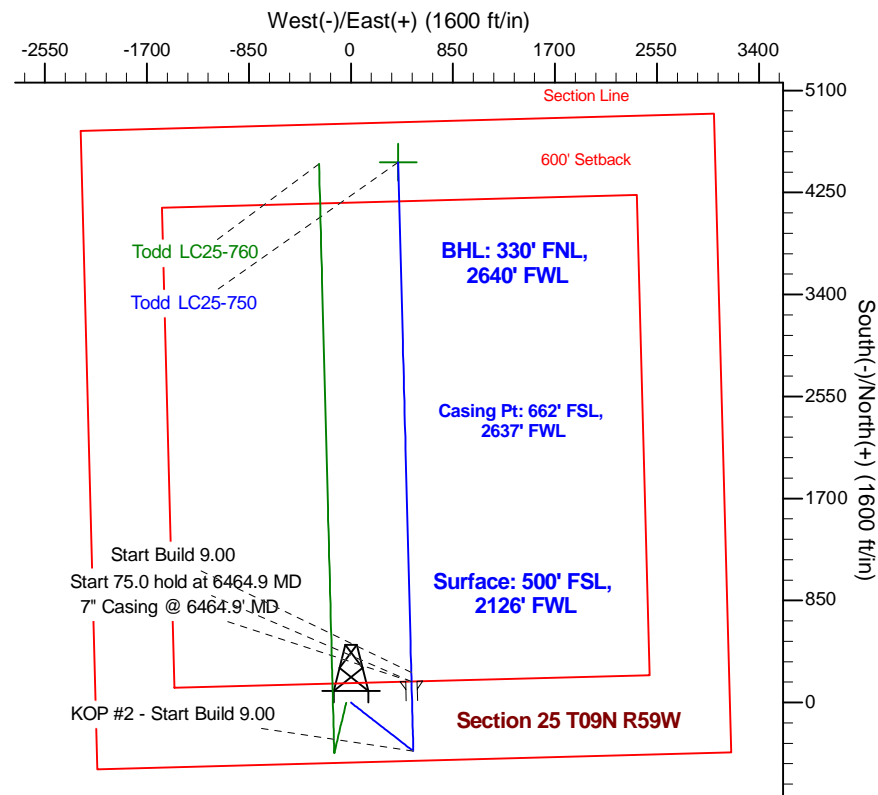
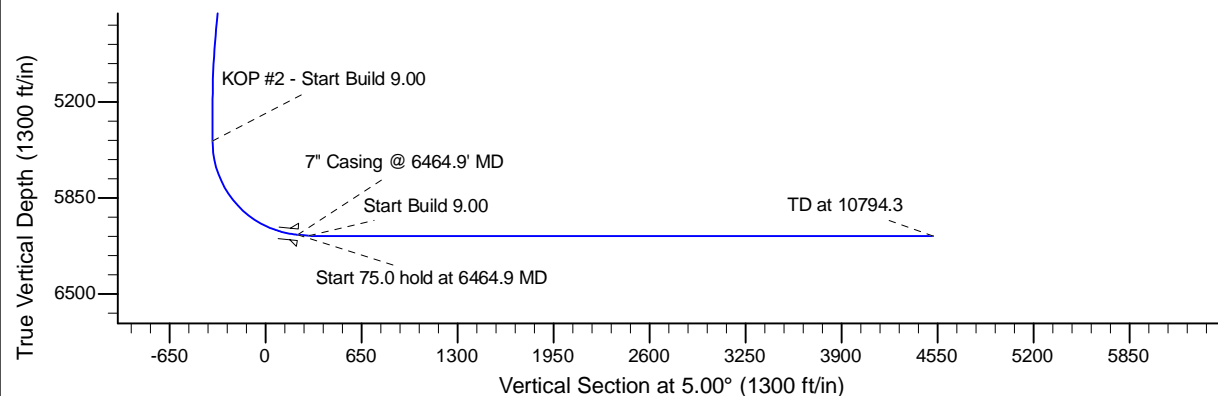
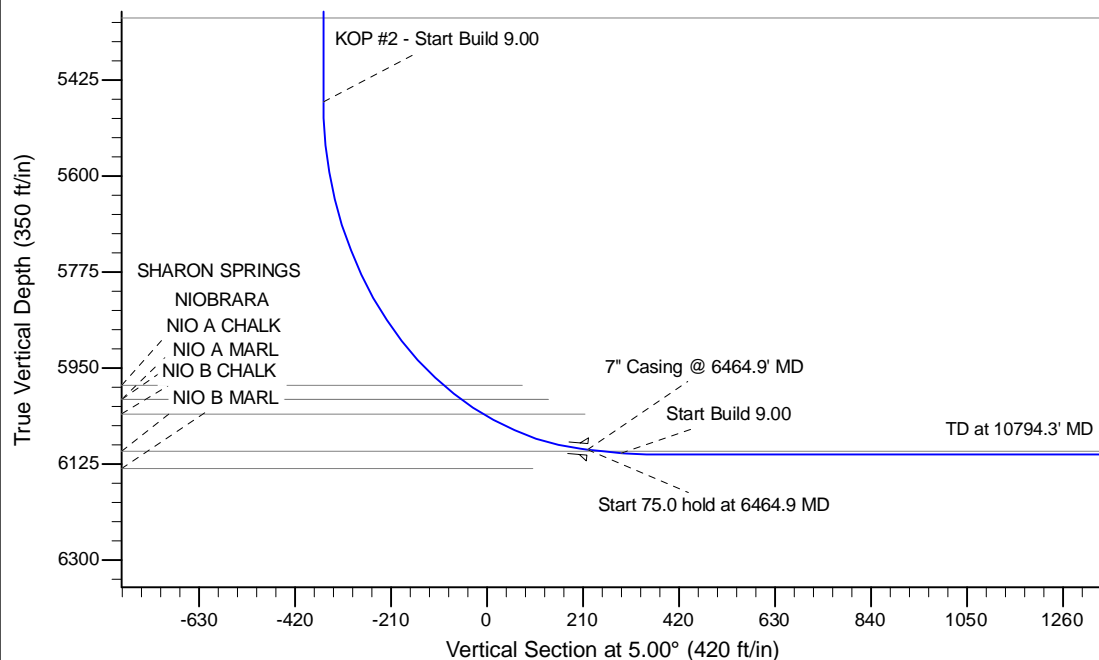

WELL DETAILS: Todd LC25-750

Ground Level: 4973.0			
0.0	0.0	North	East
1507473.40	3435808.56	40.715800	-103.927810

Plan: APD - Rev 1 (Todd LC25-750/Original Drilling)

Created By: Shailey Jewell Date: 14:30, March 04 2015
 Checked: _____ Date: _____
 Reviewed: _____ Date: _____
 Approved: _____ Date: _____