



Cathedral Energy Services
1949 North Pyrite Road
Casper, Wyoming 82604

145424

5":100' - MD

12/17/2014 9:05:44 AM

Oper. Company: Encana Oil & Gas
Country: US
State / Province: CO
County / Parish: Weld
Started: 11/29/2014 11:00 AM

API/UWI: 05-12338225.00
Field: DJ Basin
Well: Pratt 4G-29H
Rig: Patterson 272
Ended: 12/15/2014 10:00 AM

Gamma Ray
ROP
Well TD: 17,685'

Personnel

Day Hand: Clarke Van Oerle
Night Hand: Aaron Clark
Comp. Emp: Cathedral Energy Service

Maximum Temperature: 210°F

Location

Latitude: 40.016600
Longitude: -105.022360
Elev. GL: 5176'
Elev. DF: 28.5'
Elev. KB: 5204.5'

Log and Survey Depths Relative to Kelly Bushing (KB) Depth

Hole Data

Size	From	To
12.25	0	979
8.75	979	8551
6.125	8551	17685

Casing Data

Size	From	To
9 5/8	0	964.1
7	0	8545
4.5	0	17664.6

Bit Sizes

Size	From	To
12.25	0	979
8.75	979	8551
6.125	8551	17685

Mud Data

Type	Weight	Density	Viscosity	Rm	Rmf	Rmc	From	To
------	--------	---------	-----------	----	-----	-----	------	----

Tool Run Data

Serial Number	Gamma Offset	Resist. Offset	Start Time	Start Depth	End Time	End Depth
281	42.09	0	11/26/2014 5:30:24 AM	0	11/27/2014 2:00:24 AM	979
281	38.07	0	11/28/2014 2:30:33 PM	979	11/30/2014 3:30:33 PM	7729
GIEKF6-01	38.07	0	11/30/2014 3:30:35 PM	7729	12/2/2014 11:30:35 AM	8551
GIEKF6-01	36.43	0	12/4/2014 12:30:43 AM	8551	12/9/2014 8:00:43 AM	12729
GIEKF6-01	39.33	0	12/9/2014 11:00:40 AM	12729	12/17/2014 9:00:40 AM	17685

All interpretations are opinions based on inferences from electrical or other measurements and we cannot and do not guarantee the accuracy or correctness of any interpretation, and we shall not except in the case of gross or willful negligence on our part, be liable or responsible for any loss, cost damages or expenses incurred or sustained by anyone resulting from an interpretation made by any of our officers, agents, or employees.

0.00 Gamma Ray (API) 150.00 MD 0.00 ROP (FT/HR) 600.00 Surveys (MD/INC/AZ)

150.00 2 300.00 FT

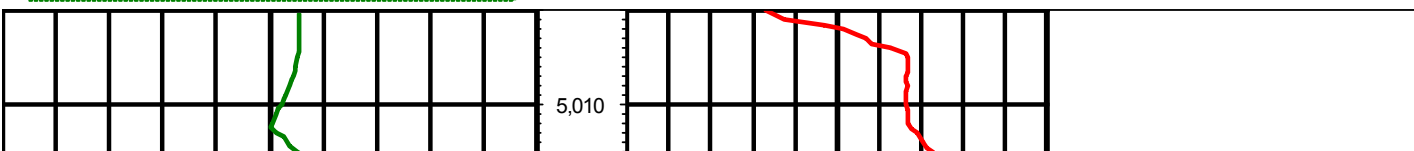

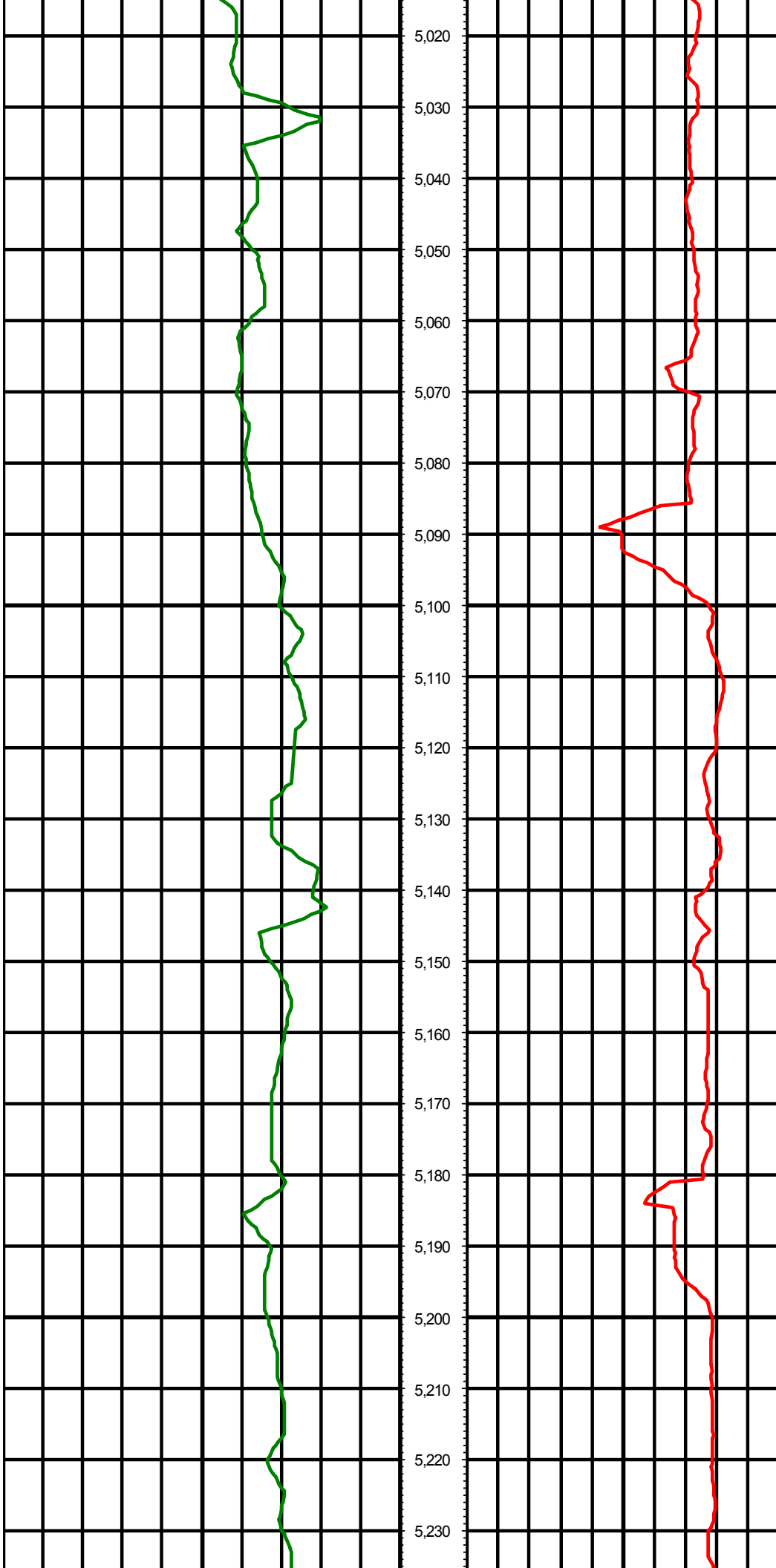

MD: 5031.00 INC: 9.60 AZ: 135.50

MD: 5125.00 INC: 9.40 AZ: 135.80

MD: 5219.00 INC: 8.80 AZ: 134.20



5,240

5,250

5,260

5,270

5,280

5,290

5,300

5,310

5,320

5,330

5,340

5,350

5,360

5,370

5,380

5,390

5,400

5,410

5,420

5,430

5,440

5,450

MD: 5314.00 INC: 8.10 AZ: 134.50

MD: 5408.00 INC: 8.20 AZ: 132.90

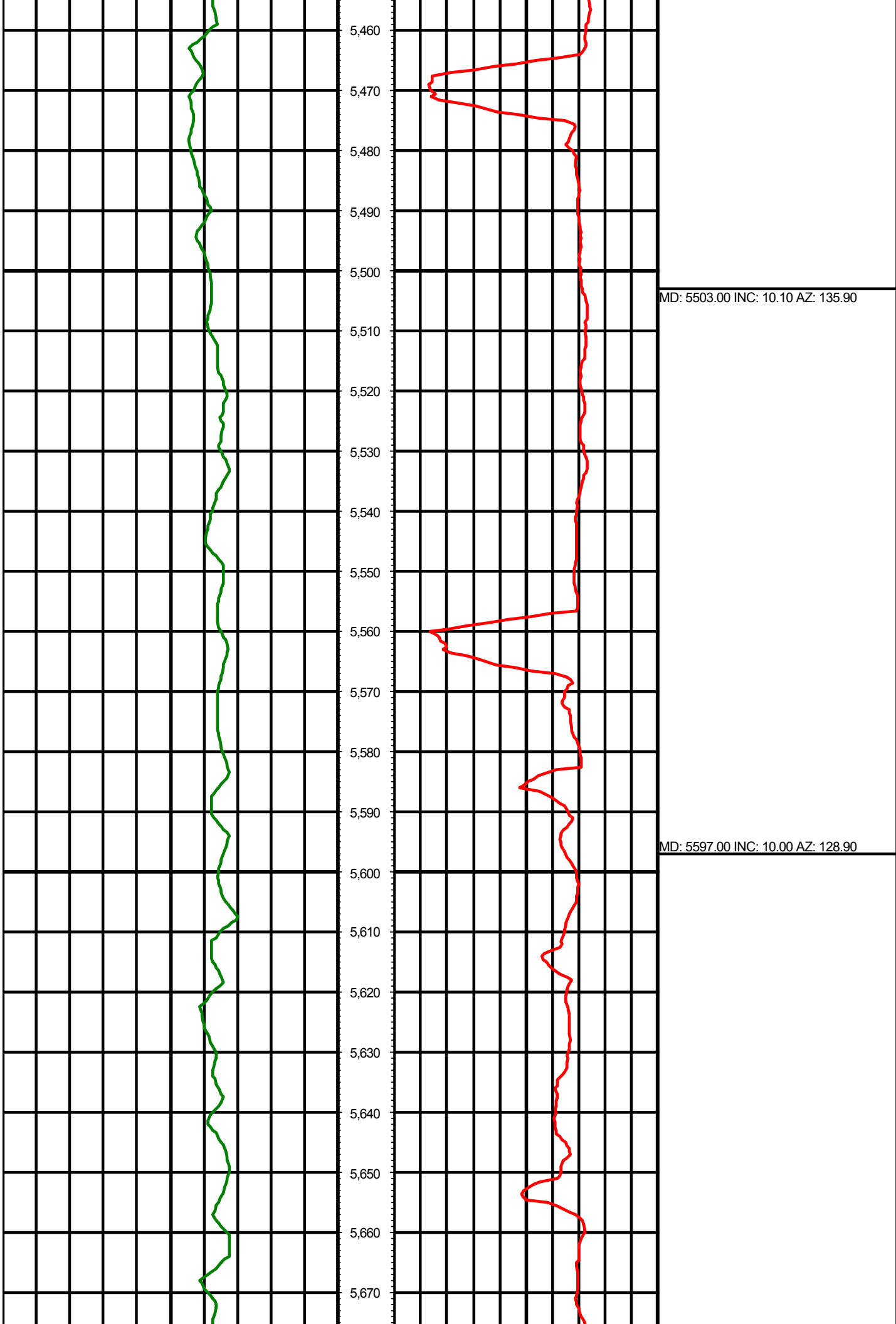

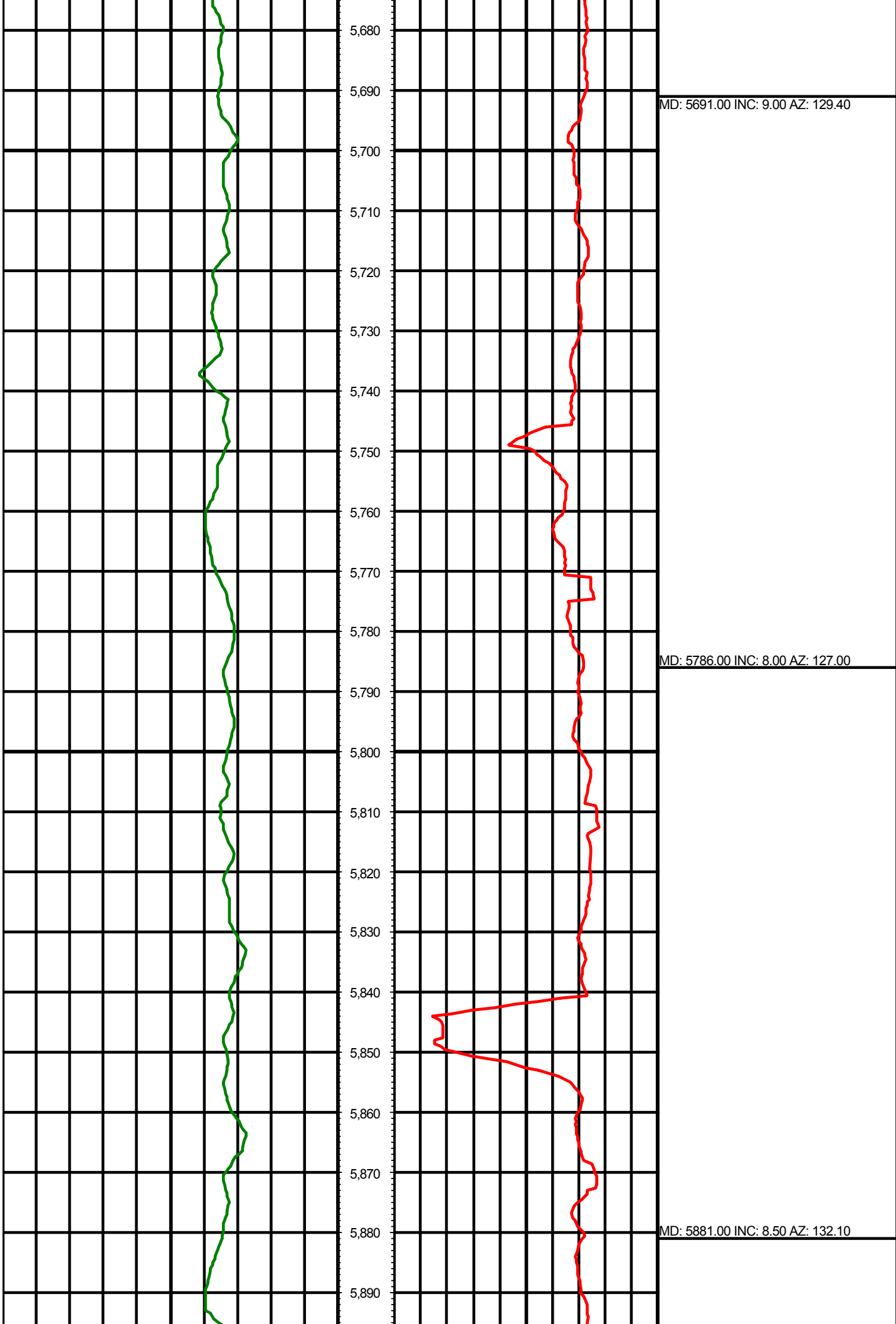

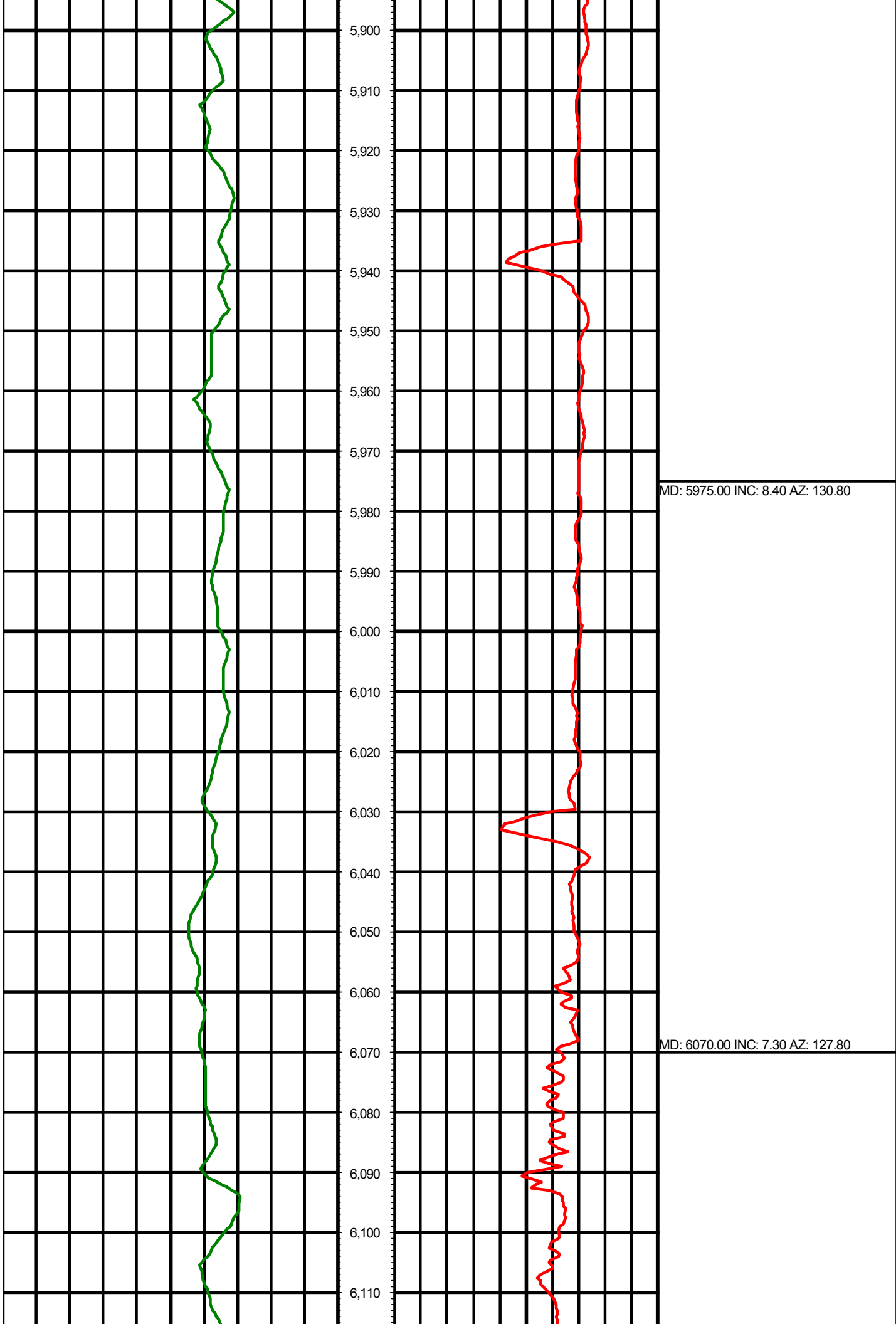

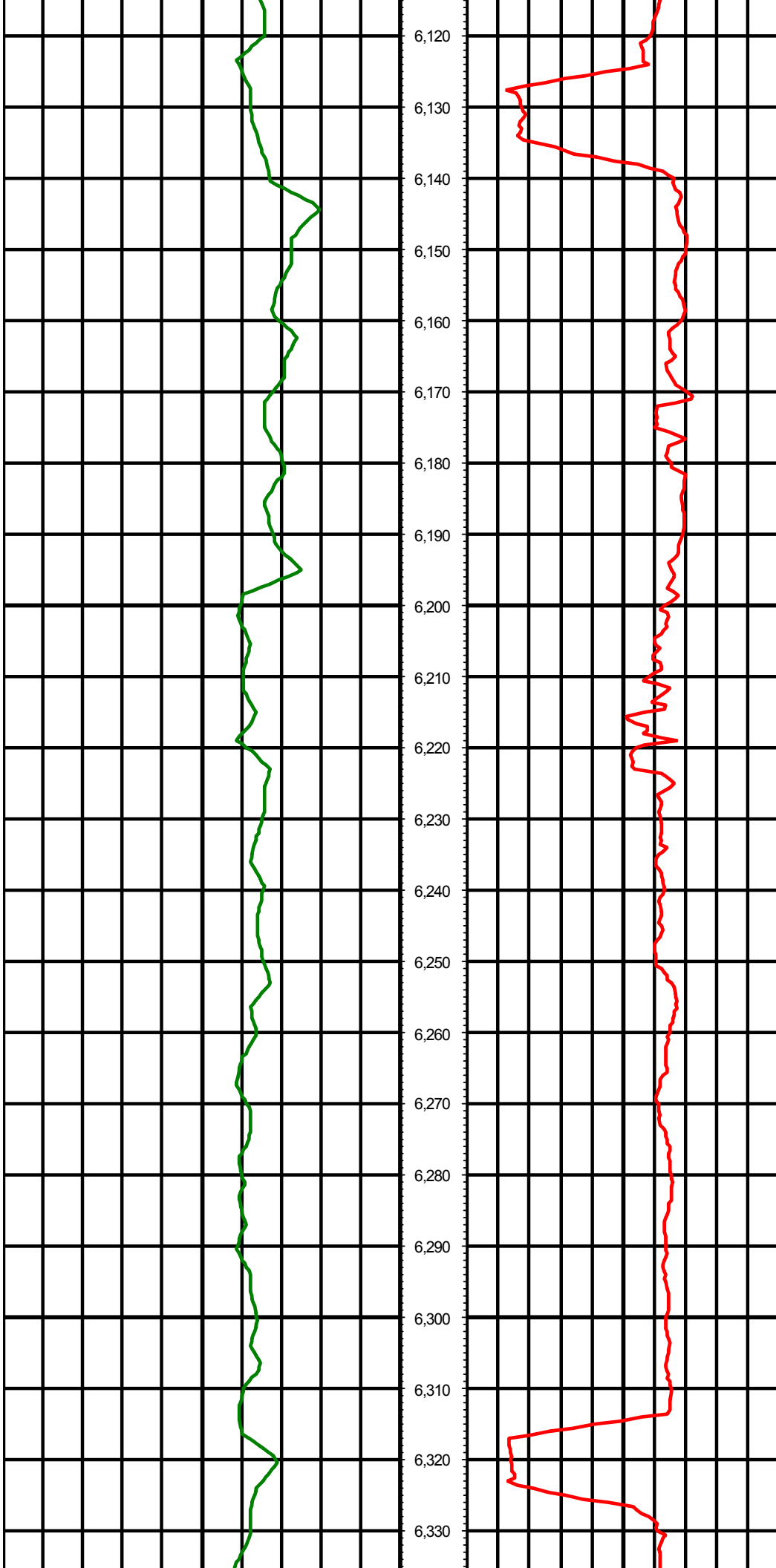

MD: 6164.00 INC: 8.60 AZ: 126.70

MD: 6258.00 INC: 8.00 AZ: 125.00

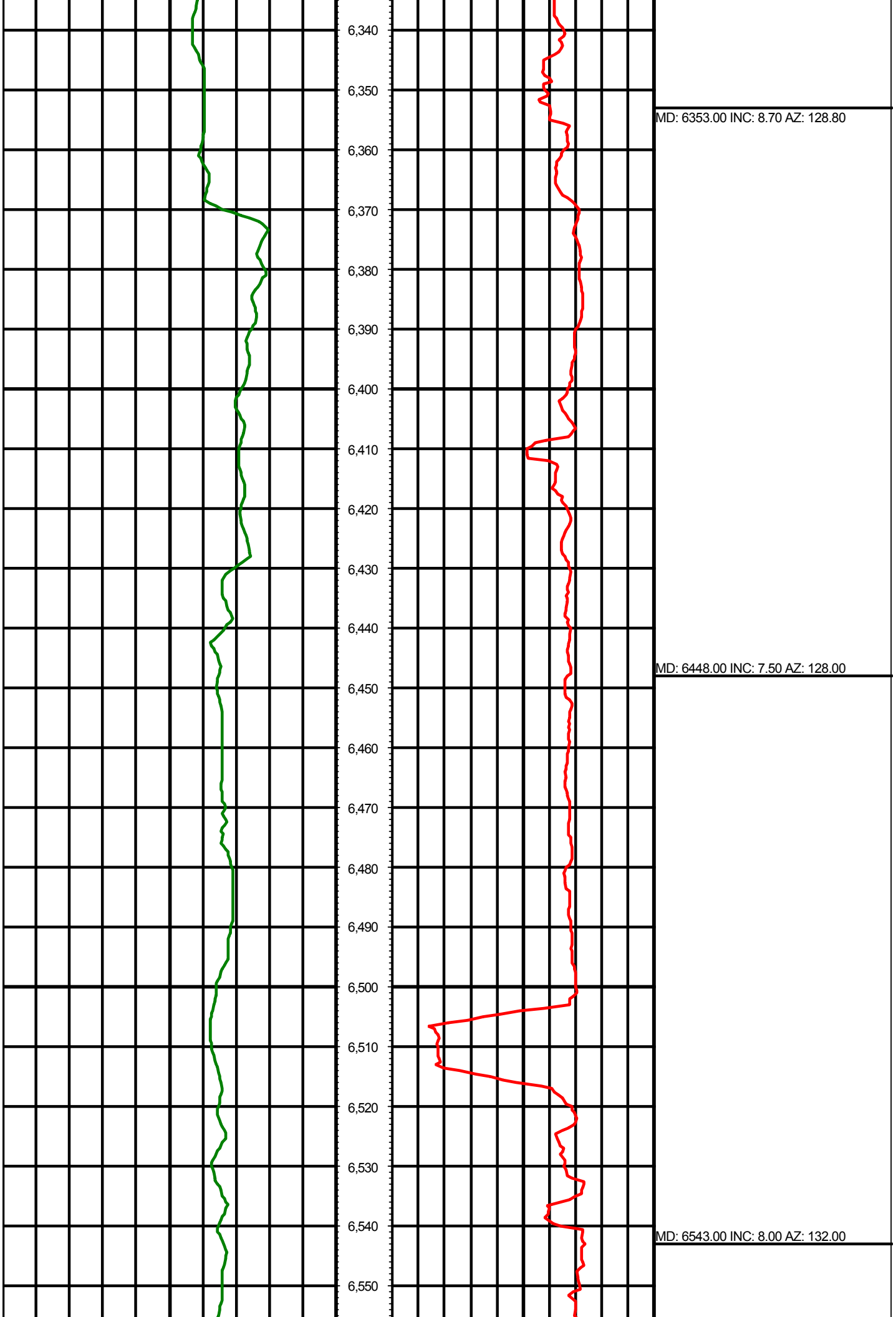

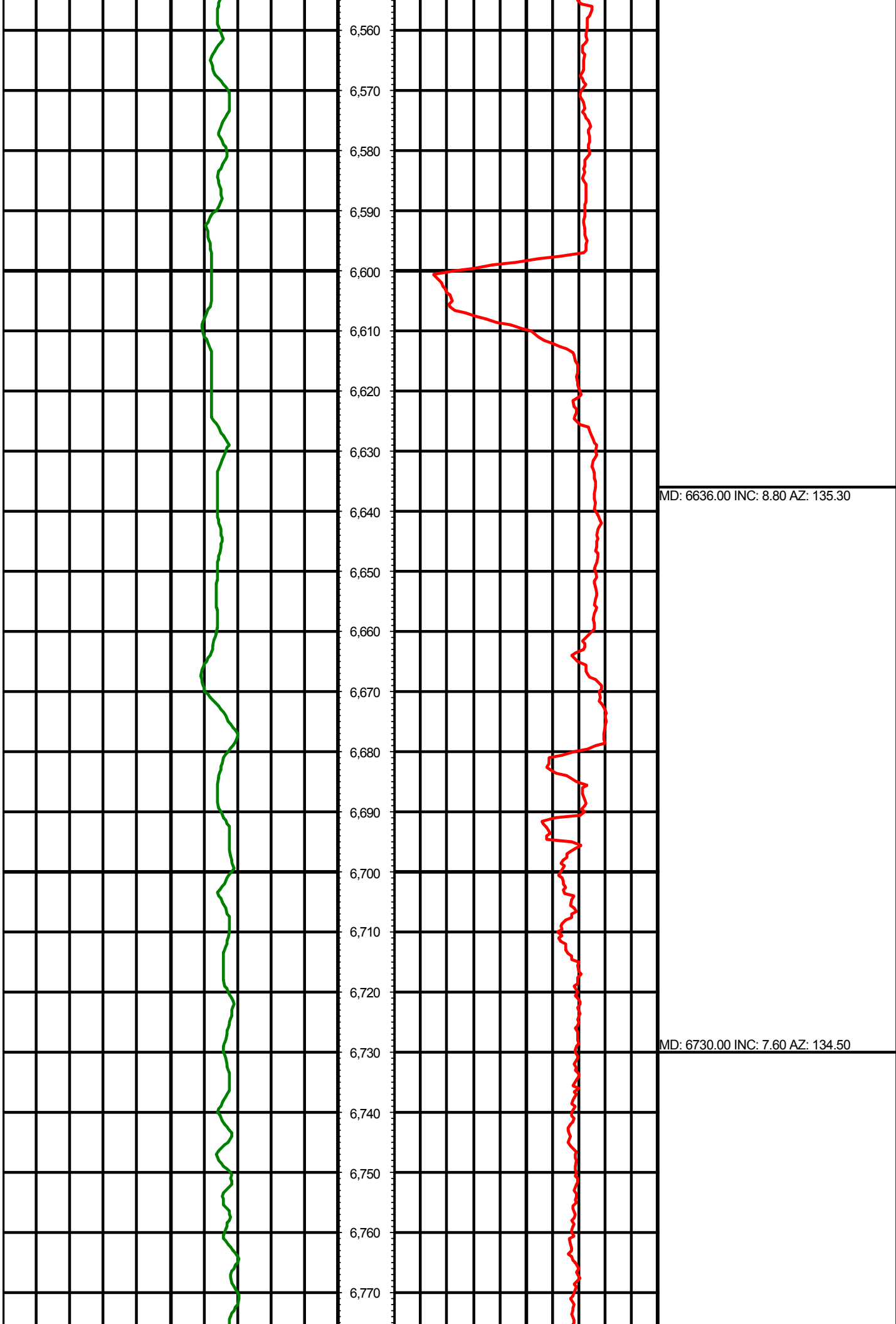

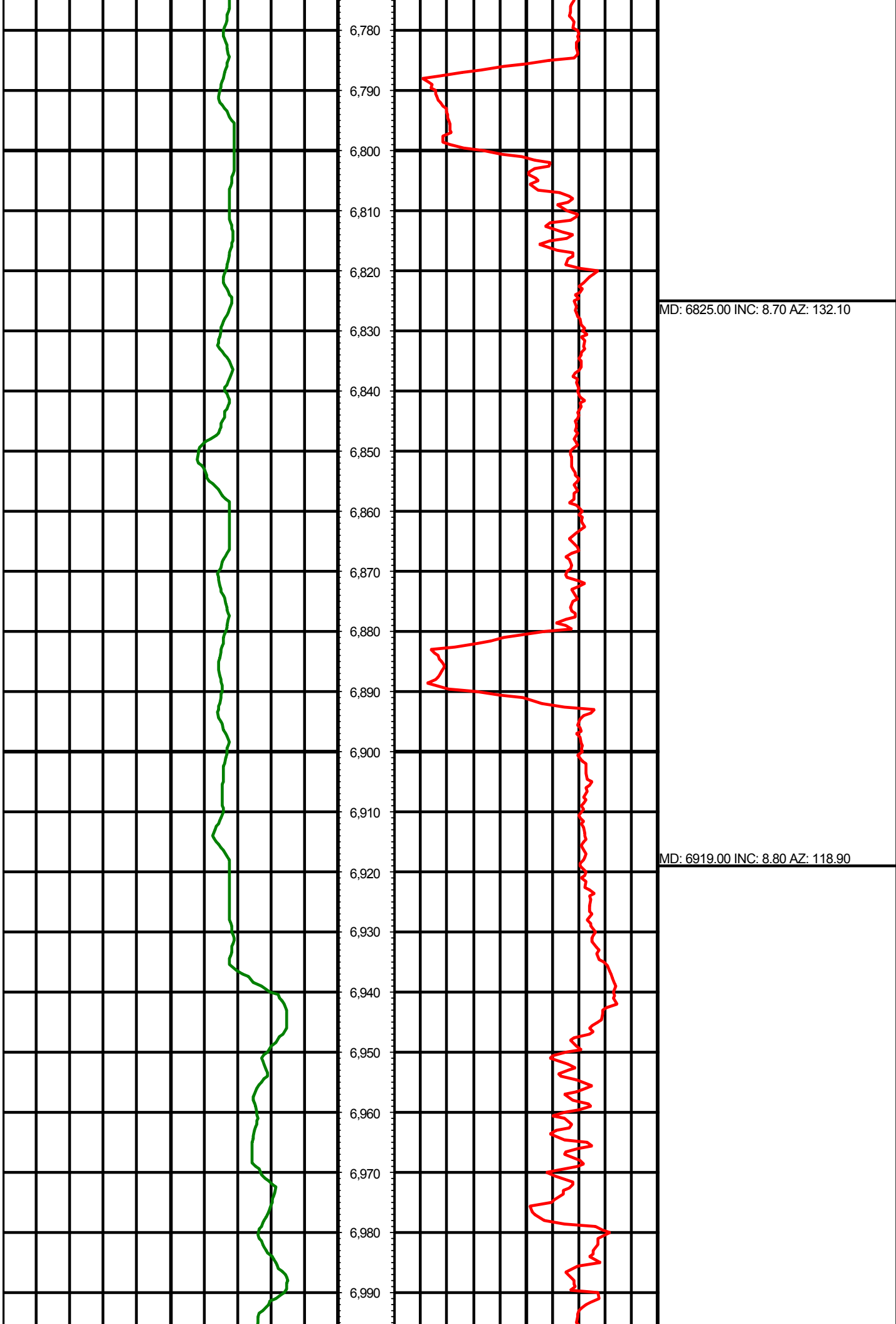

MD: 6825.00 INC: 8.70 AZ: 132.10

MD: 6919.00 INC: 8.80 AZ: 118.90

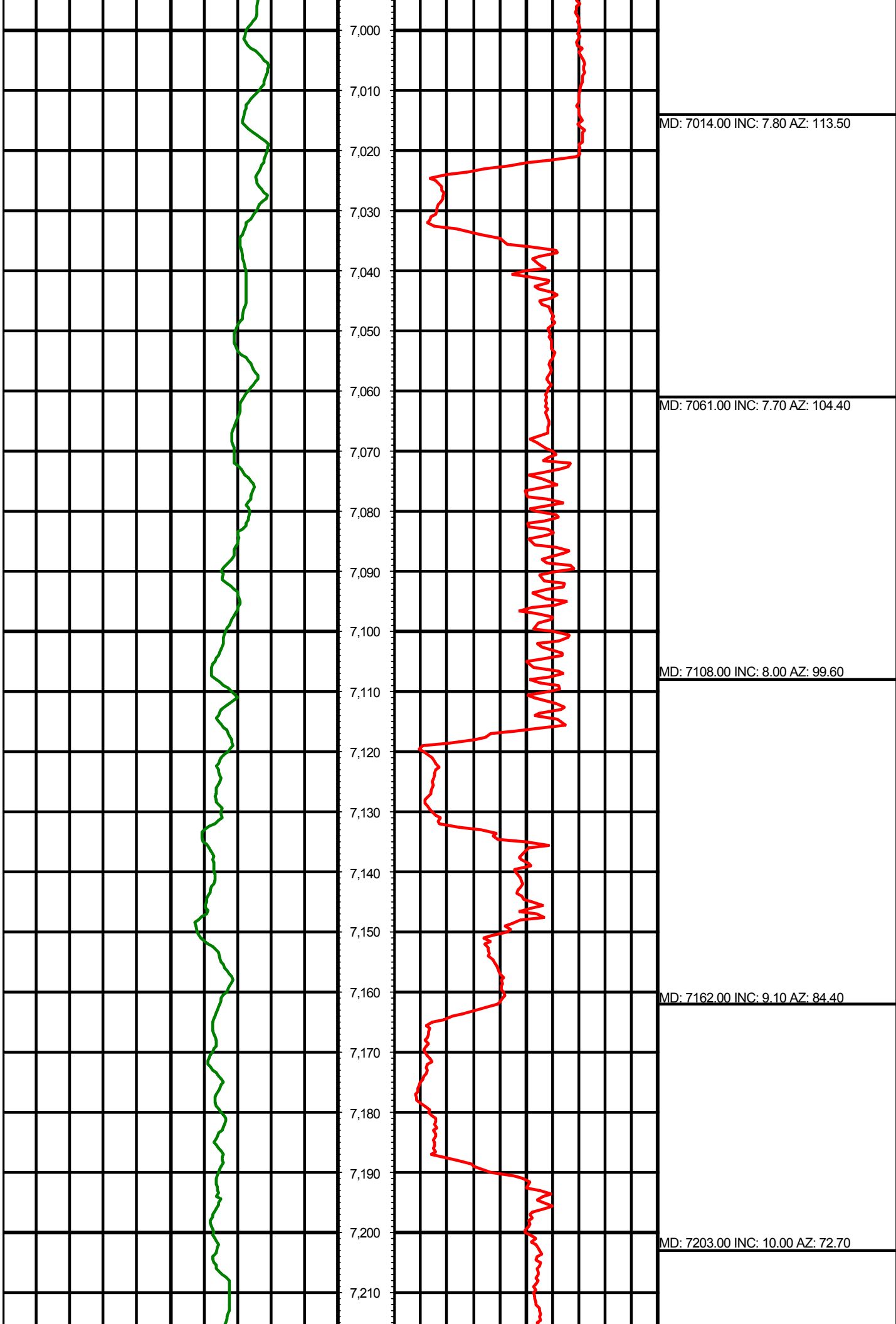

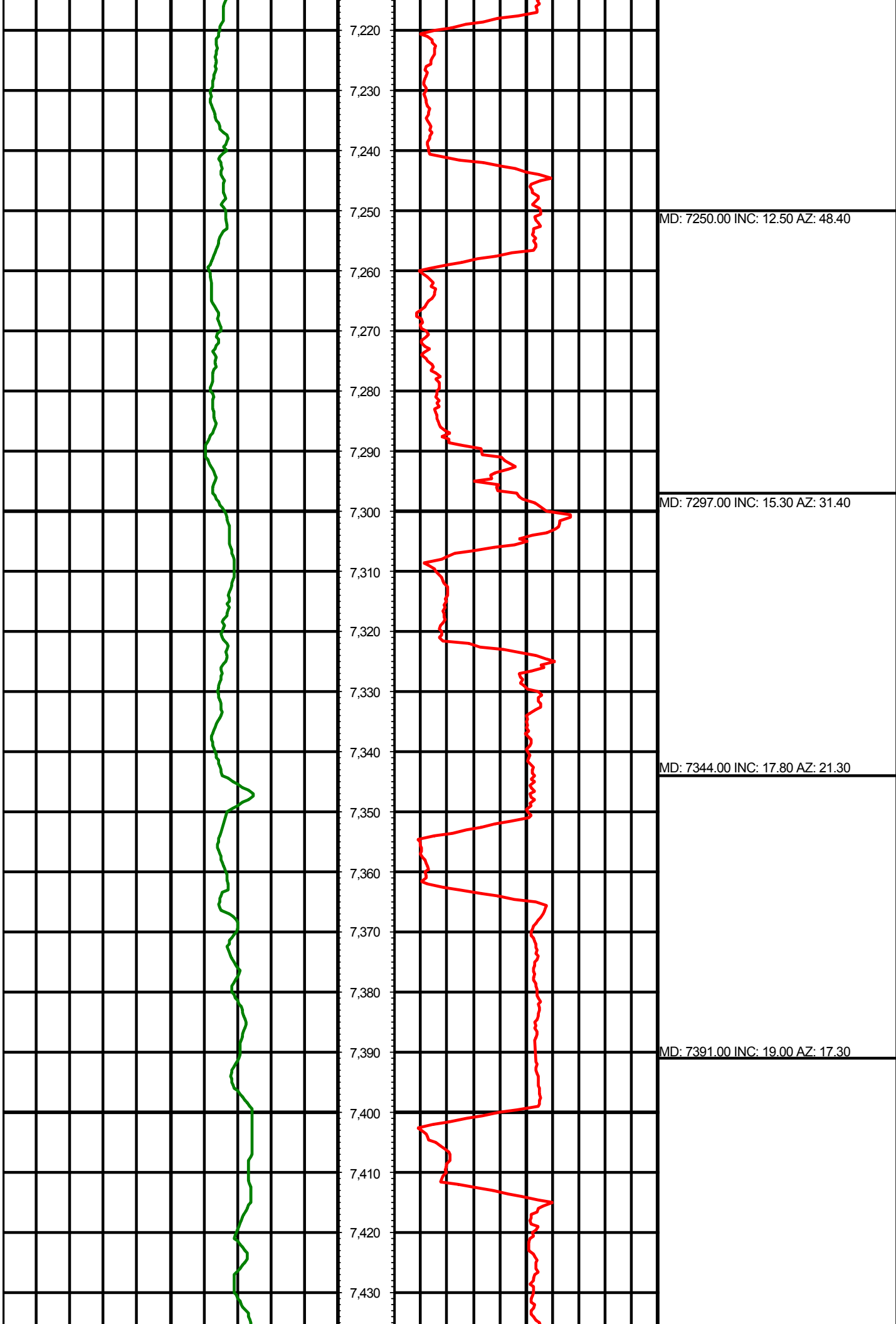

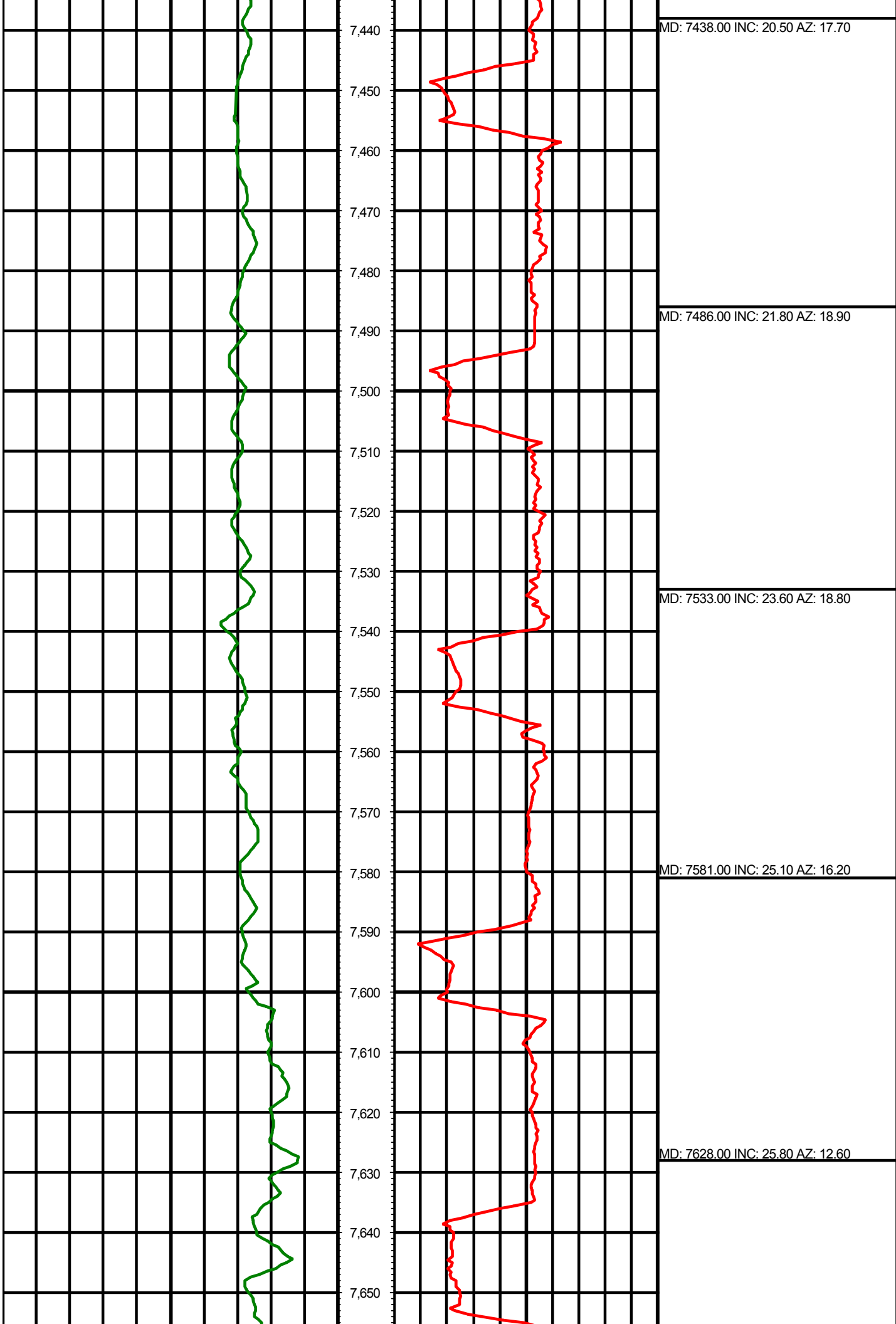

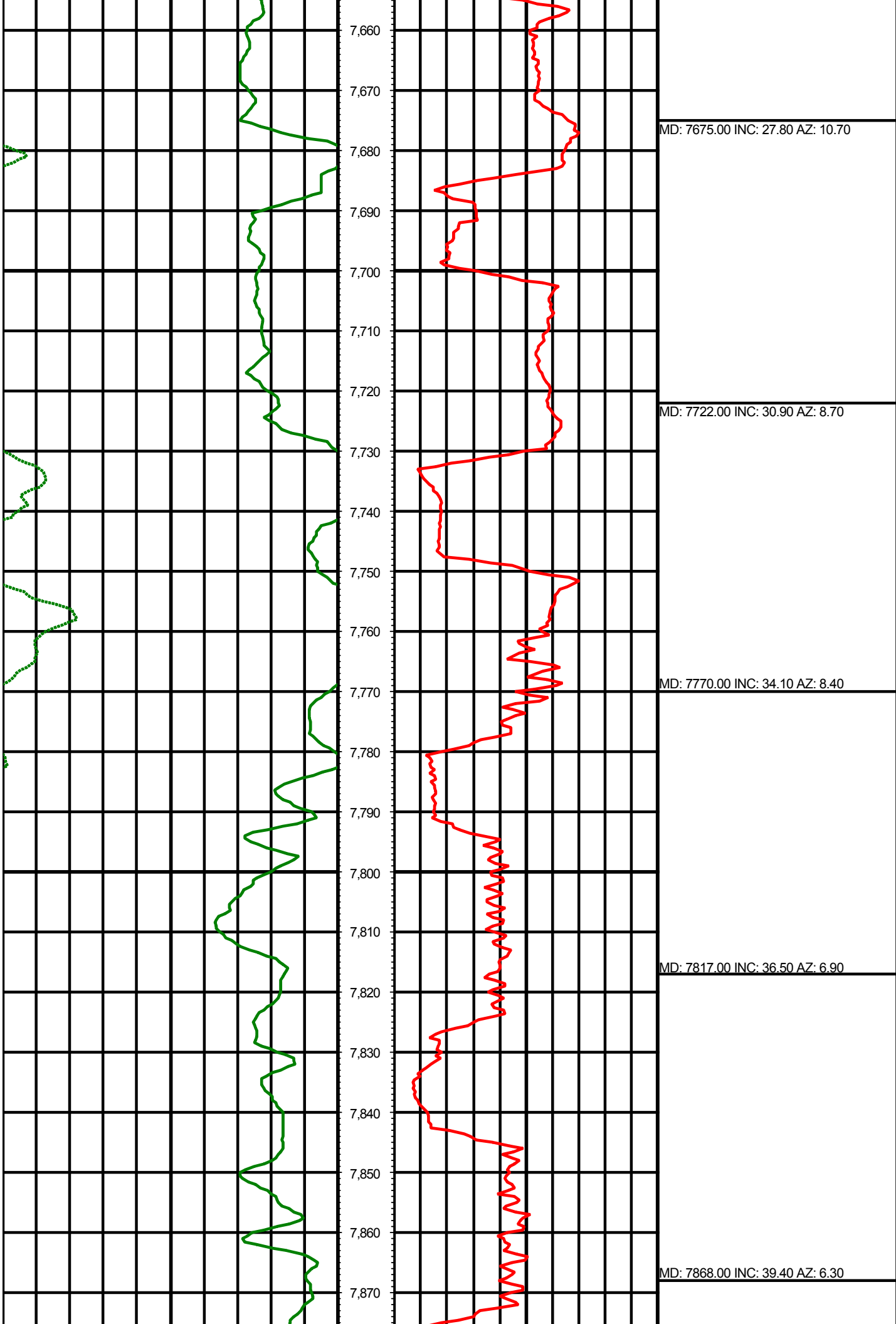

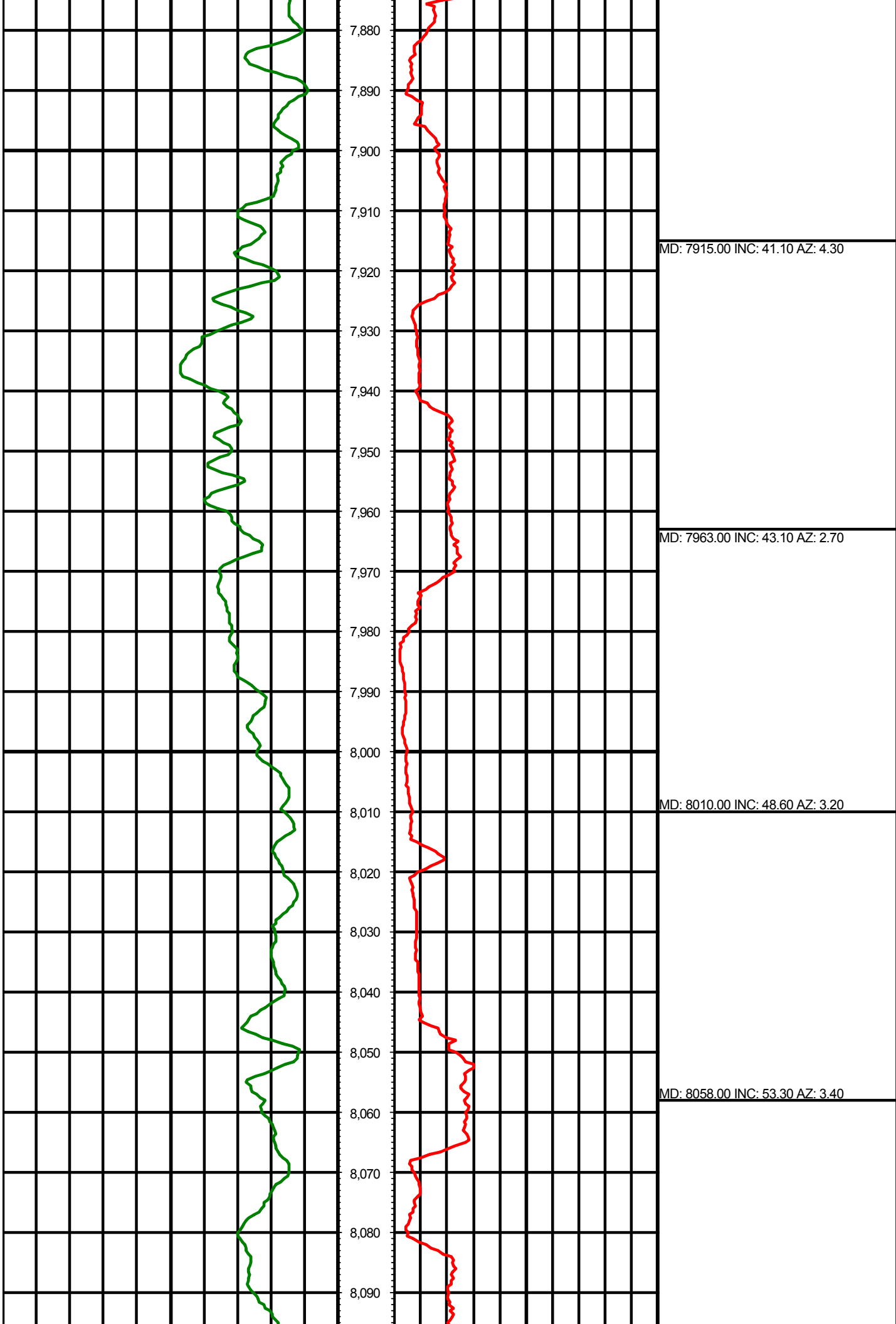

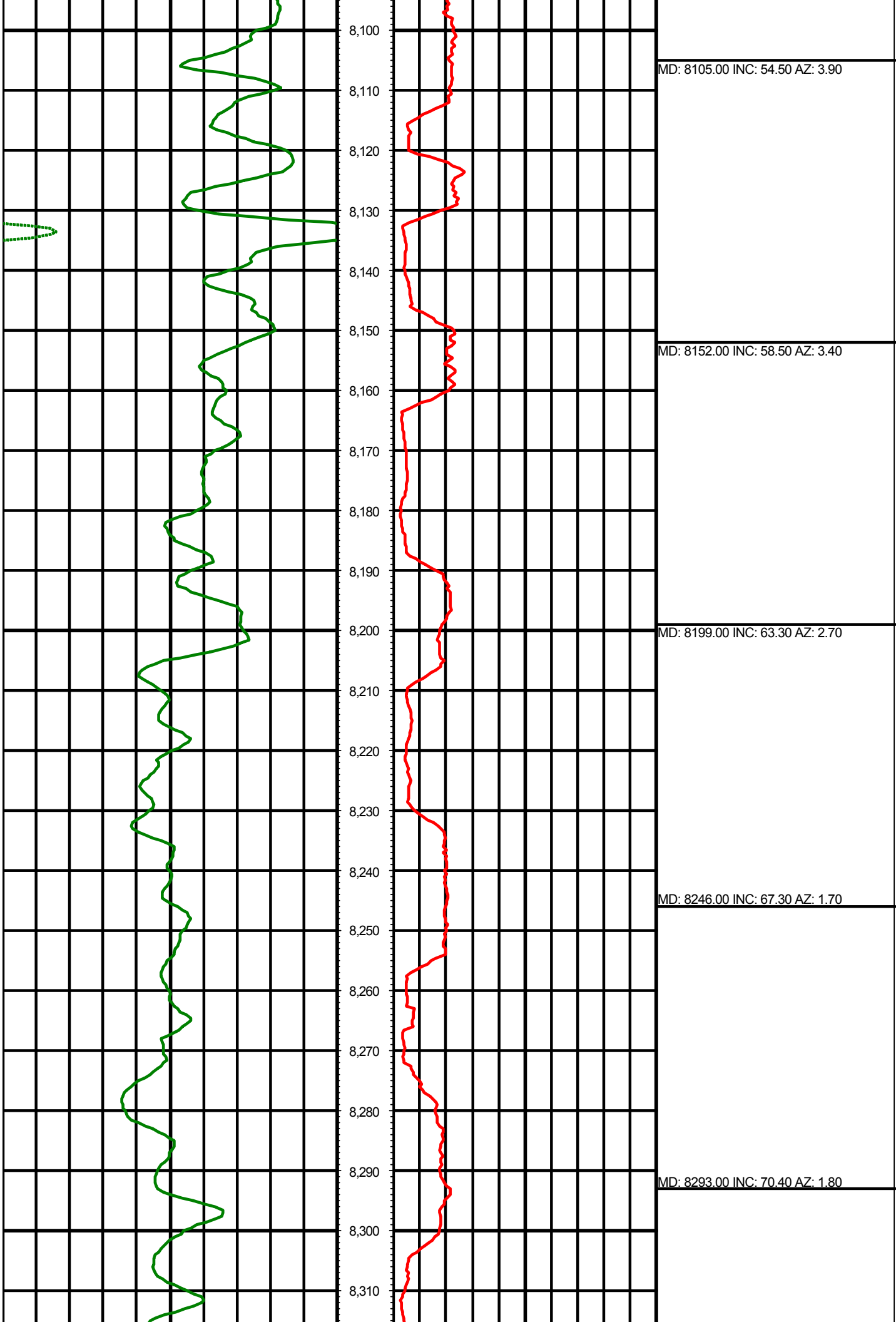

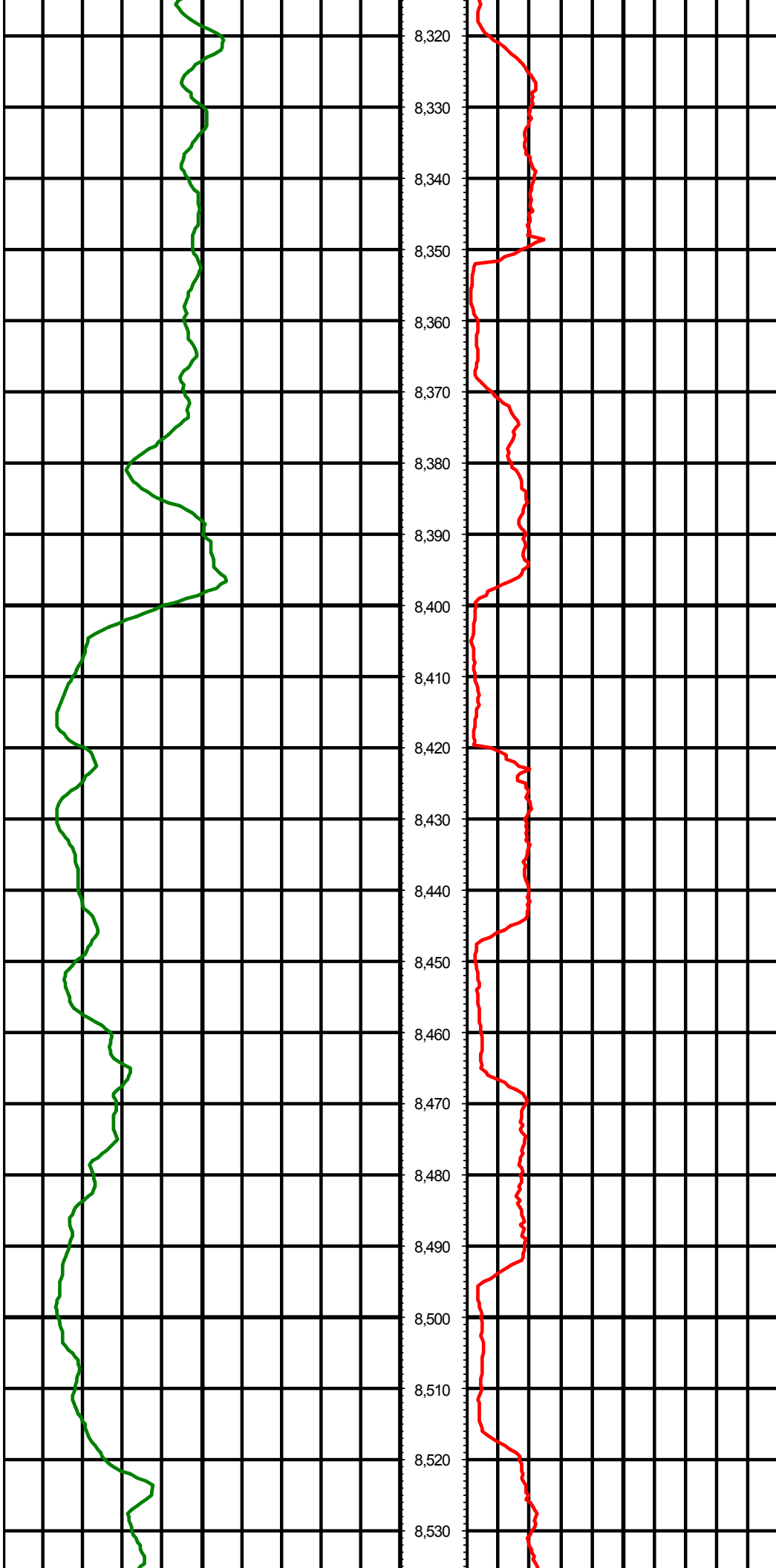

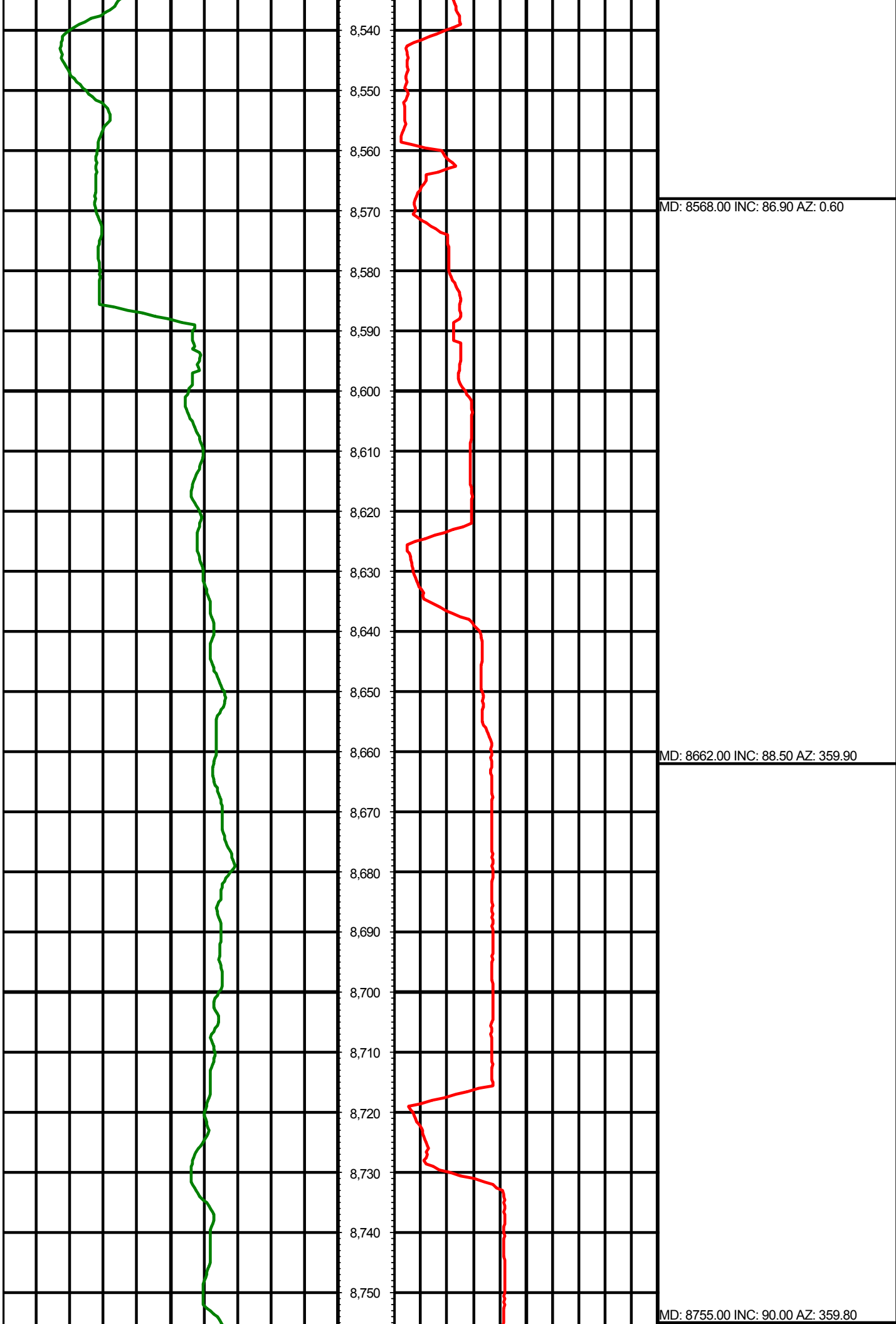

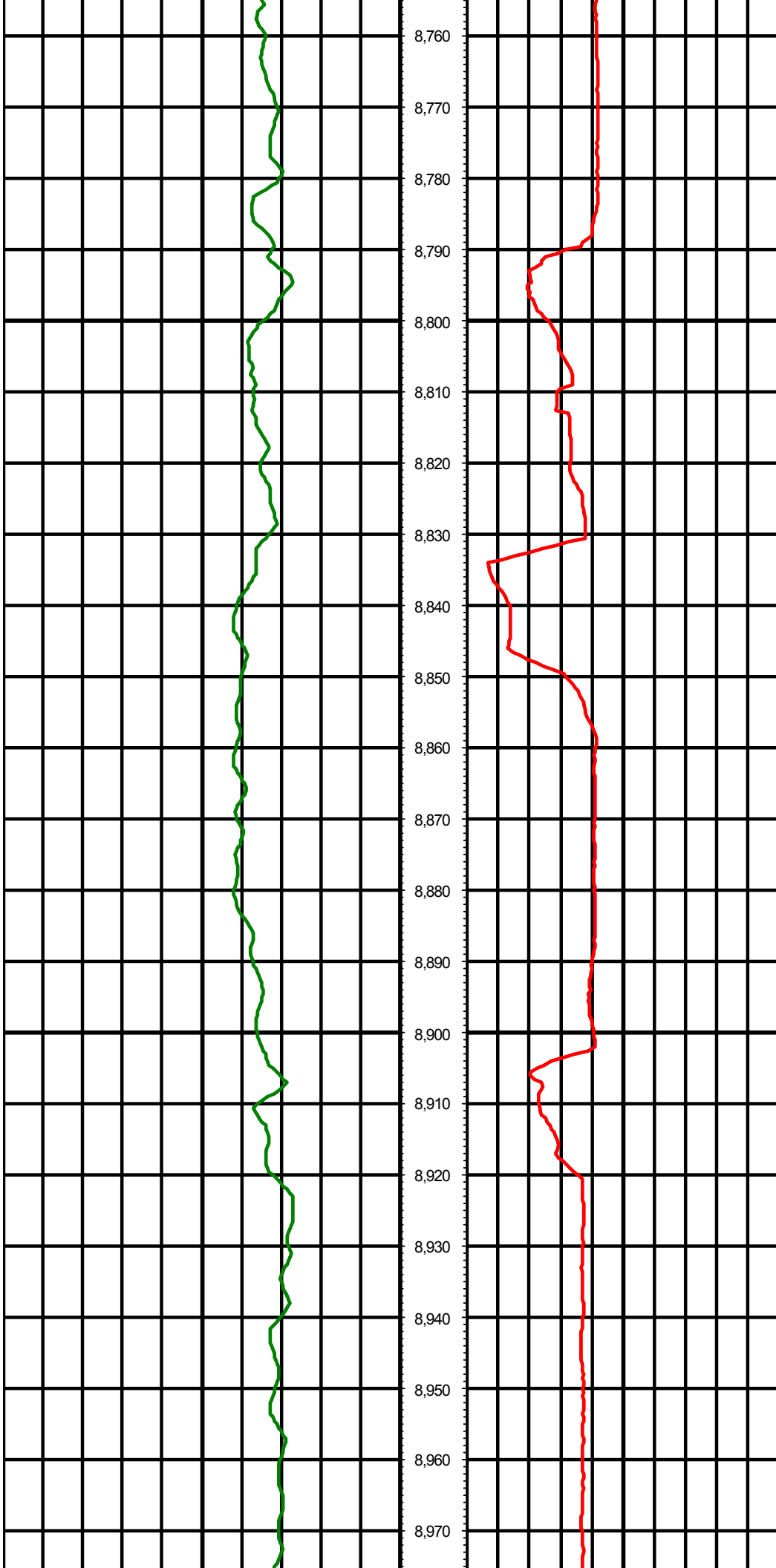

MD: 8755.00 INC: 90.00 AZ: 359.80

MD: 8849.00 INC: 91.60 AZ: 358.60

MD: 8942.00 INC: 91.70 AZ: 358.50

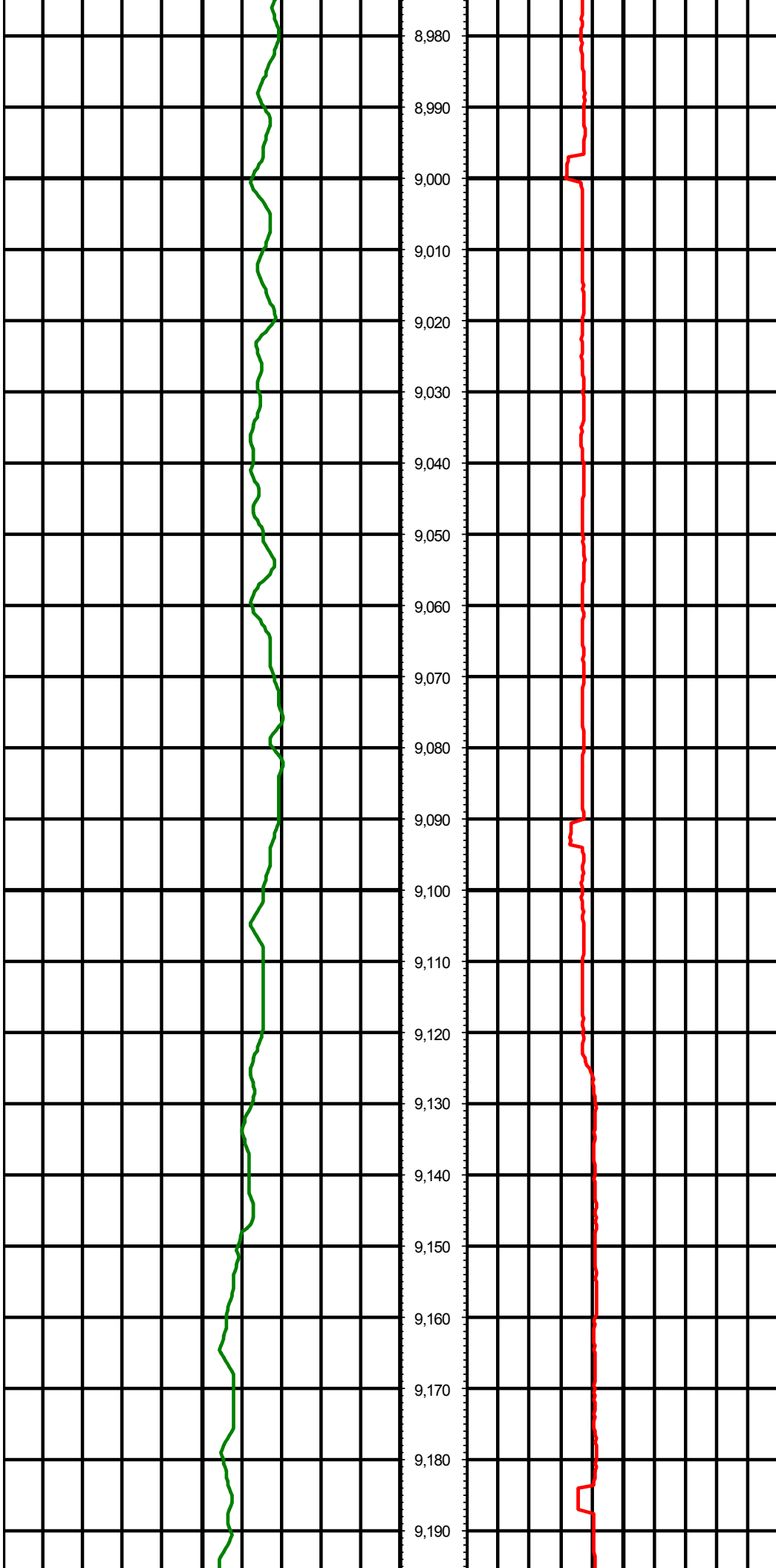

8,980
8,990
9,000
9,010
9,020
9,030
9,040
9,050
9,060
9,070
9,080
9,090
9,100
9,110
9,120
9,130
9,140
9,150
9,160
9,170
9,180
9,190

MD: 9035.00 INC: 91.60 AZ: 358.10

MD: 9128.00 INC: 91.90 AZ: 358.60

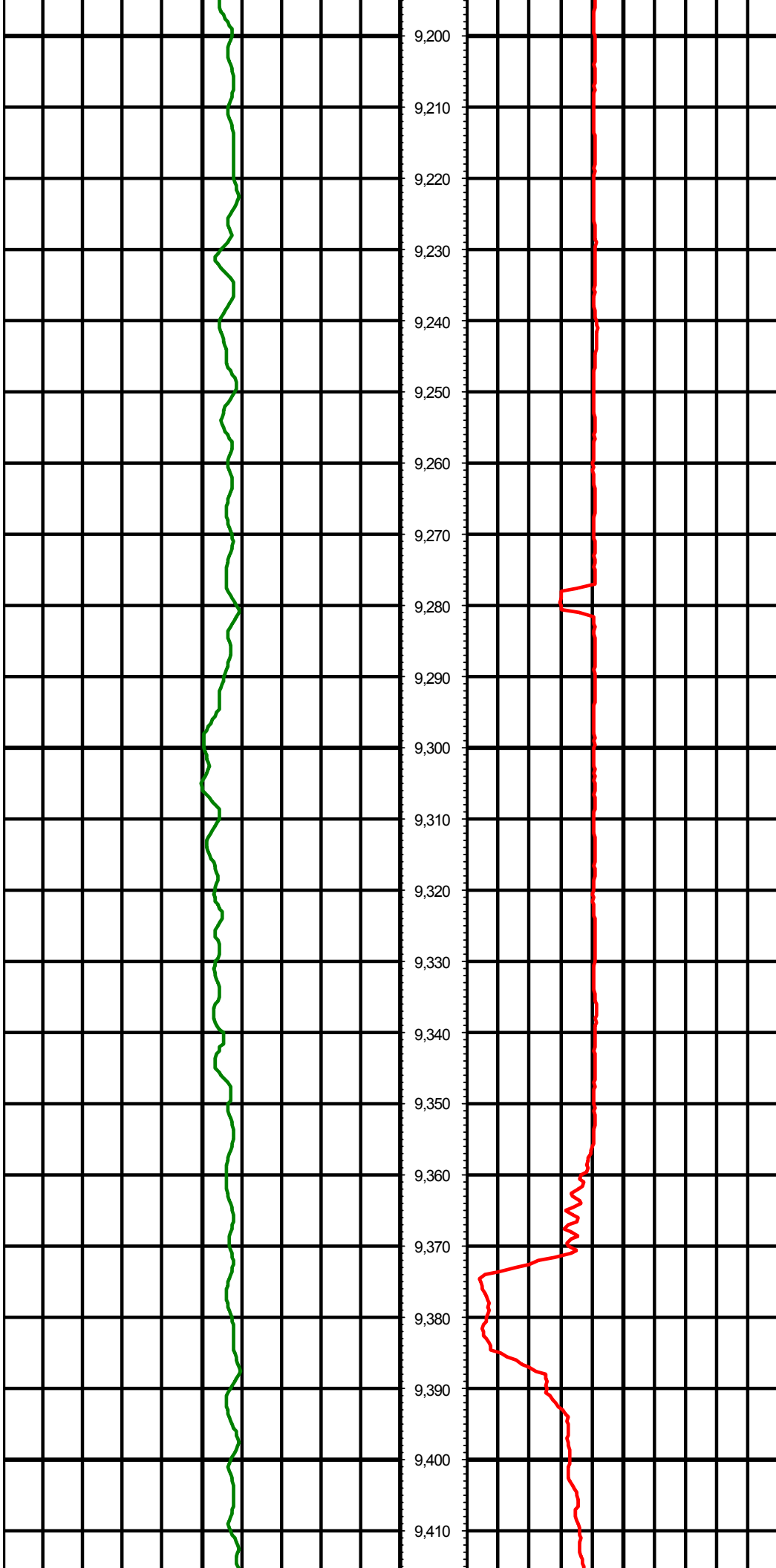

MD: 9222.00 INC: 92.10 AZ: 358.30

MD: 9316.00 INC: 92.30 AZ: 357.90

MD: 9409.00 INC: 89.80 AZ: 356.70

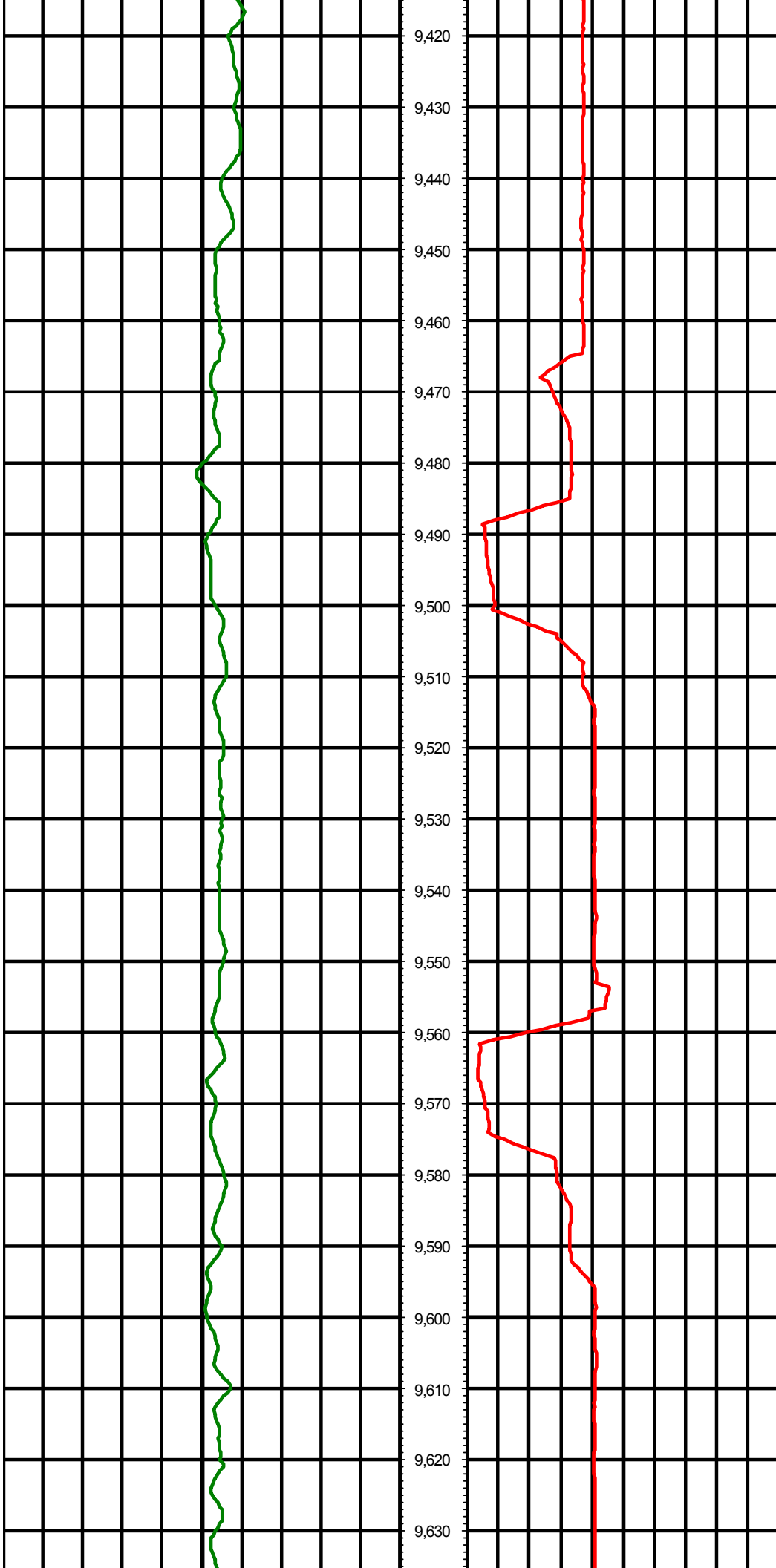

MD: 9503.00 INC: 89.50 AZ: 357.10

MD: 9596.00 INC: 90.20 AZ: 358.60

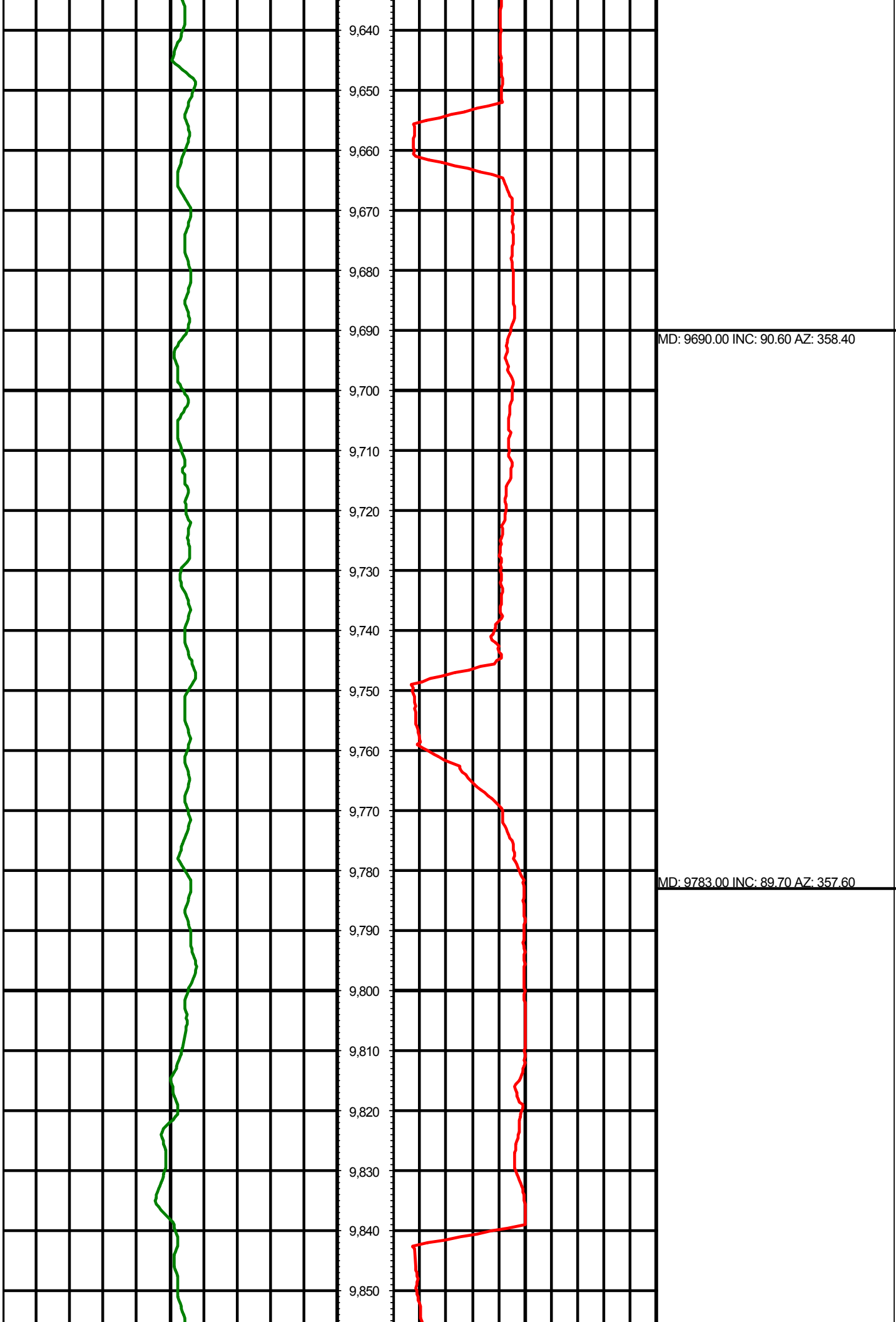

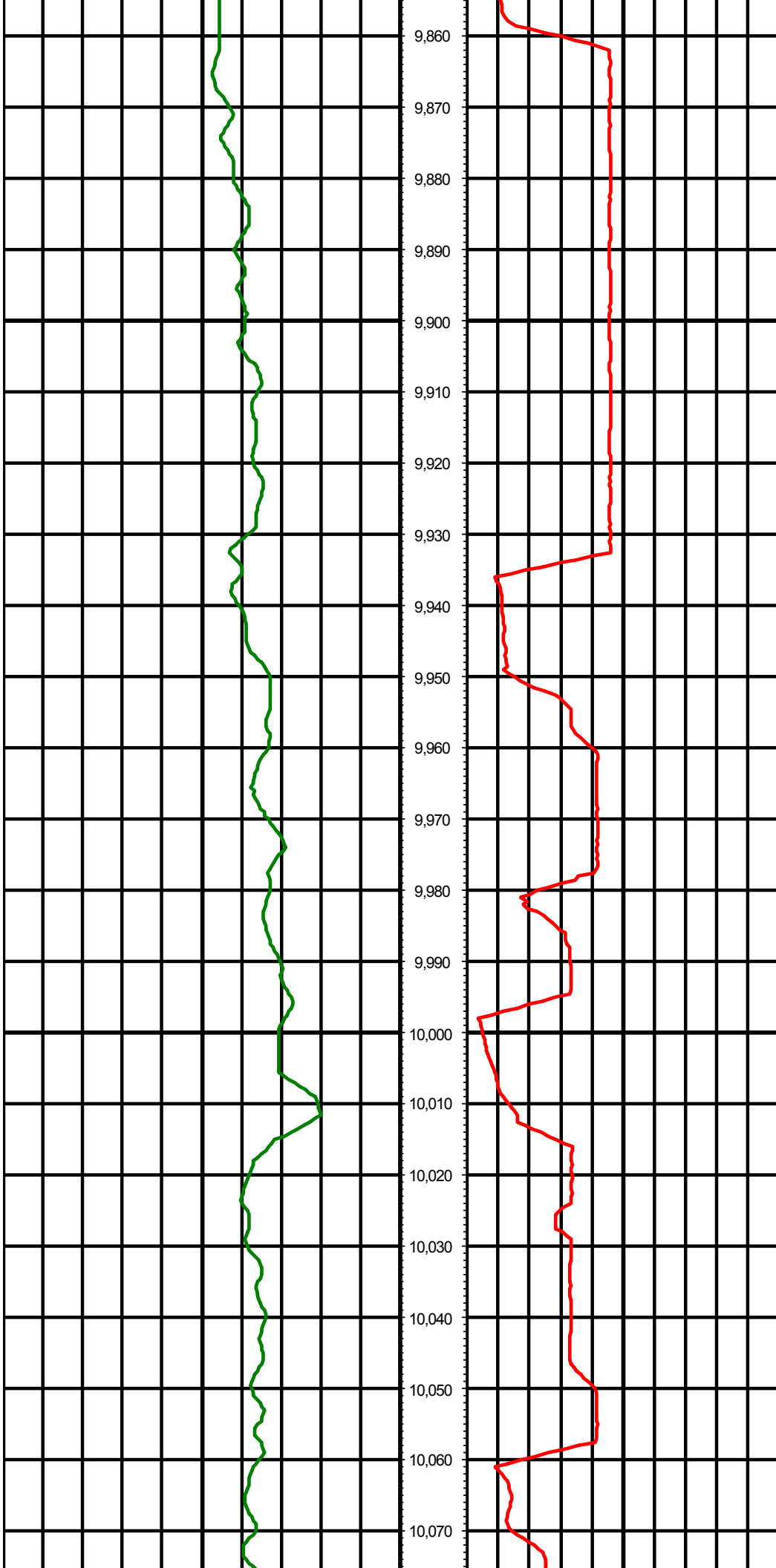

MD: 9877.00 INC: 89.20 AZ: 358.00

MD: 9970.00 INC: 90.90 AZ: 358.40

MD: 10064.00 INC: 91.30 AZ: 0.30

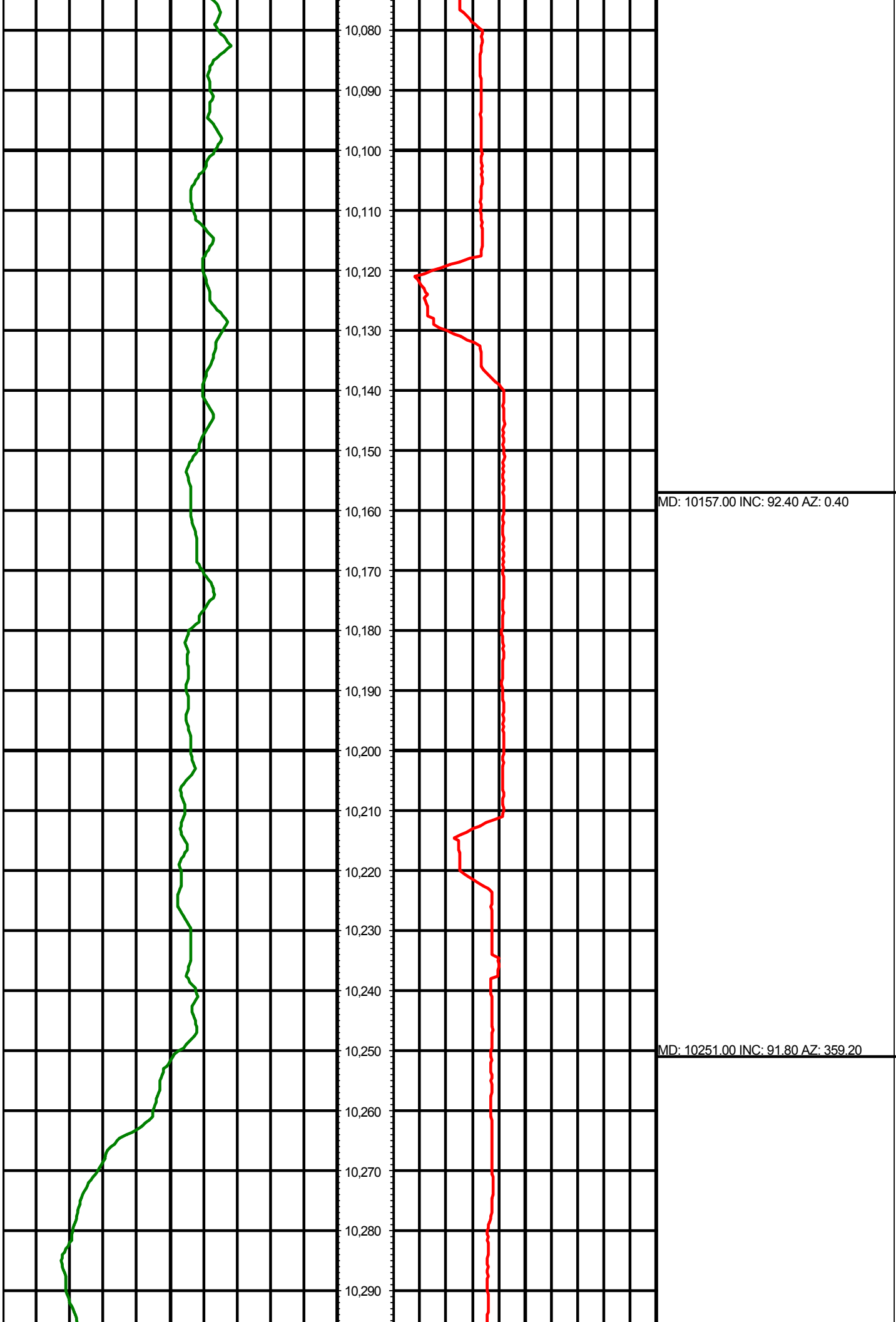

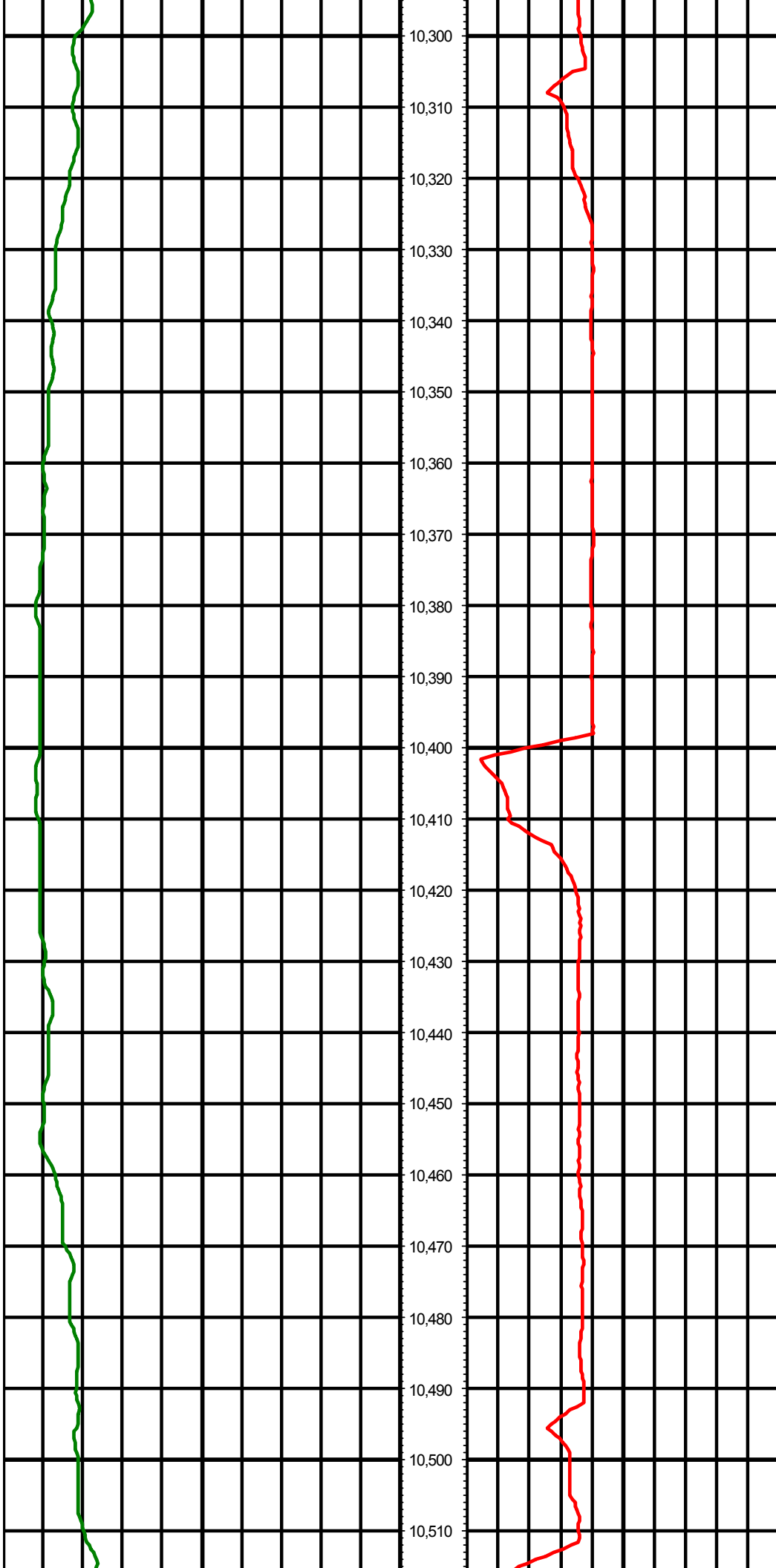

MD: 10344.00 INC: 92.40 AZ: 1.00

MD: 10438.00 INC: 90.90 AZ: 2.20

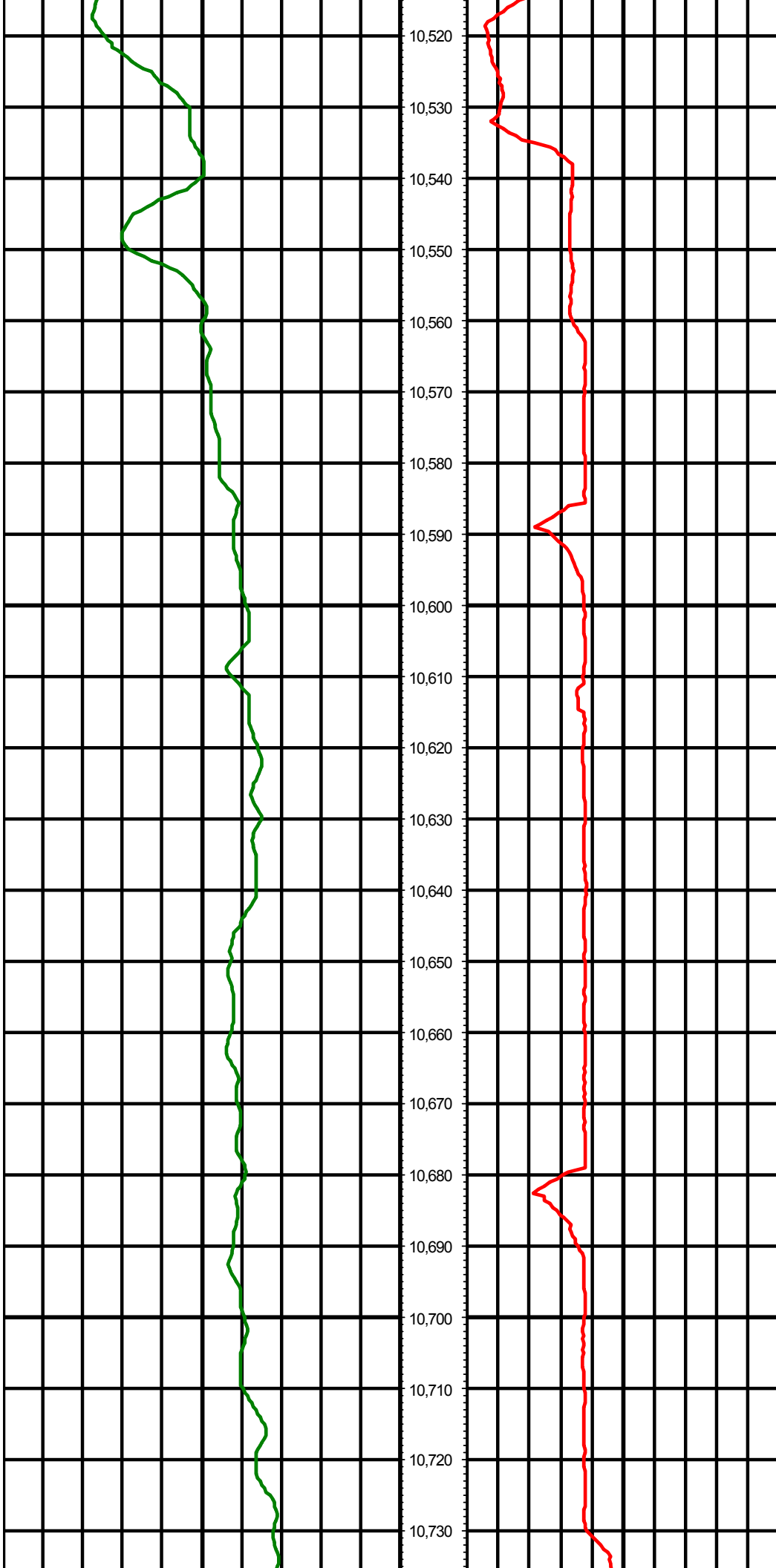

MD: 10532.00 INC: 89.50 AZ: 1.50

MD: 10625.00 INC: 89.60 AZ: 0.20

MD: 10719.00 INC: 90.00 AZ: 359.70

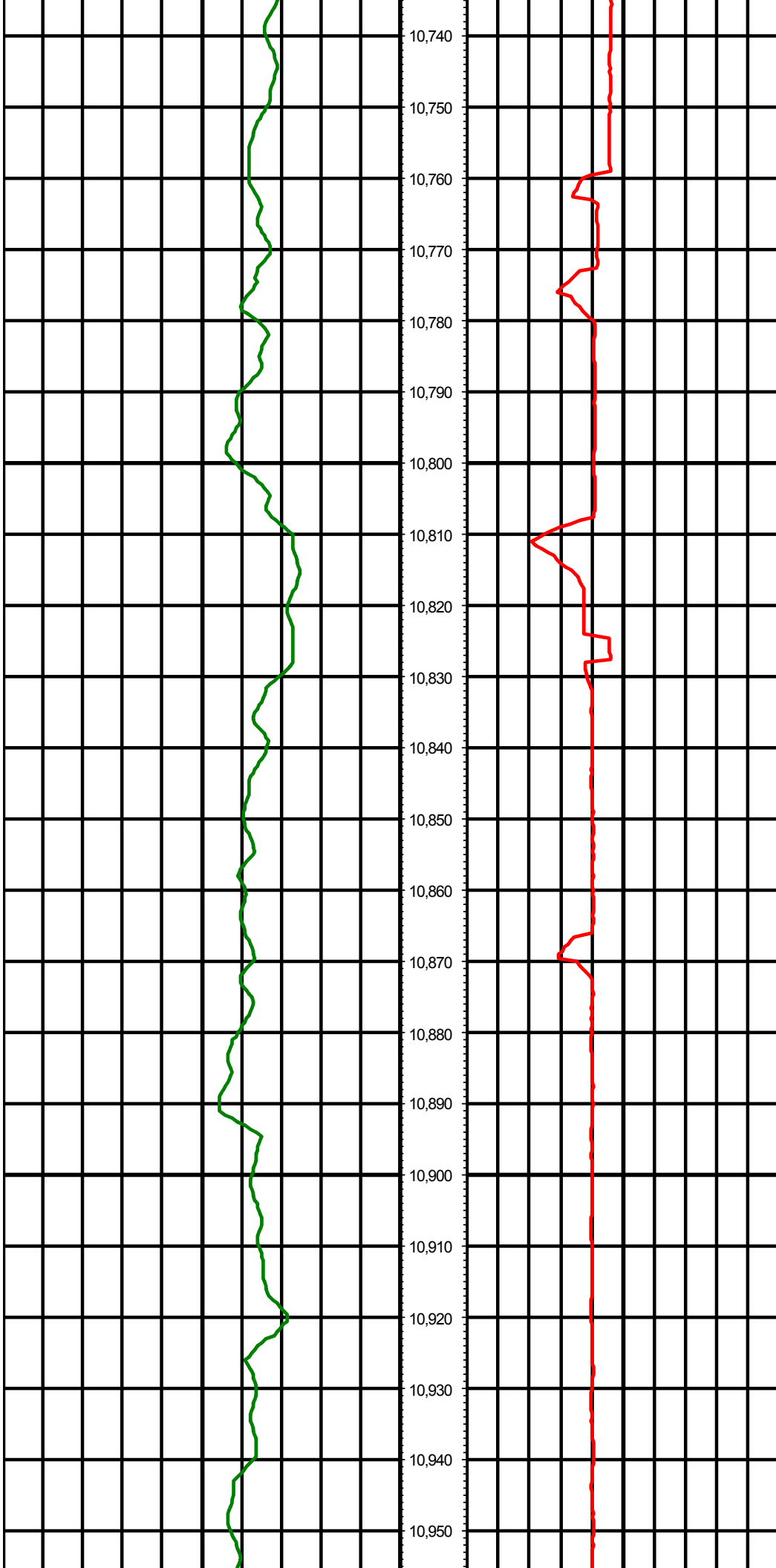

10,740
10,750
10,760
10,770
10,780
10,790
10,800
10,810
10,820
10,830
10,840
10,850
10,860
10,870
10,880
10,890
10,900
10,910
10,920
10,930
10,940
10,950

MD: 10812.00 INC: 90.50 AZ: 0.40

MD: 10906.00 INC: 90.90 AZ: 360.00

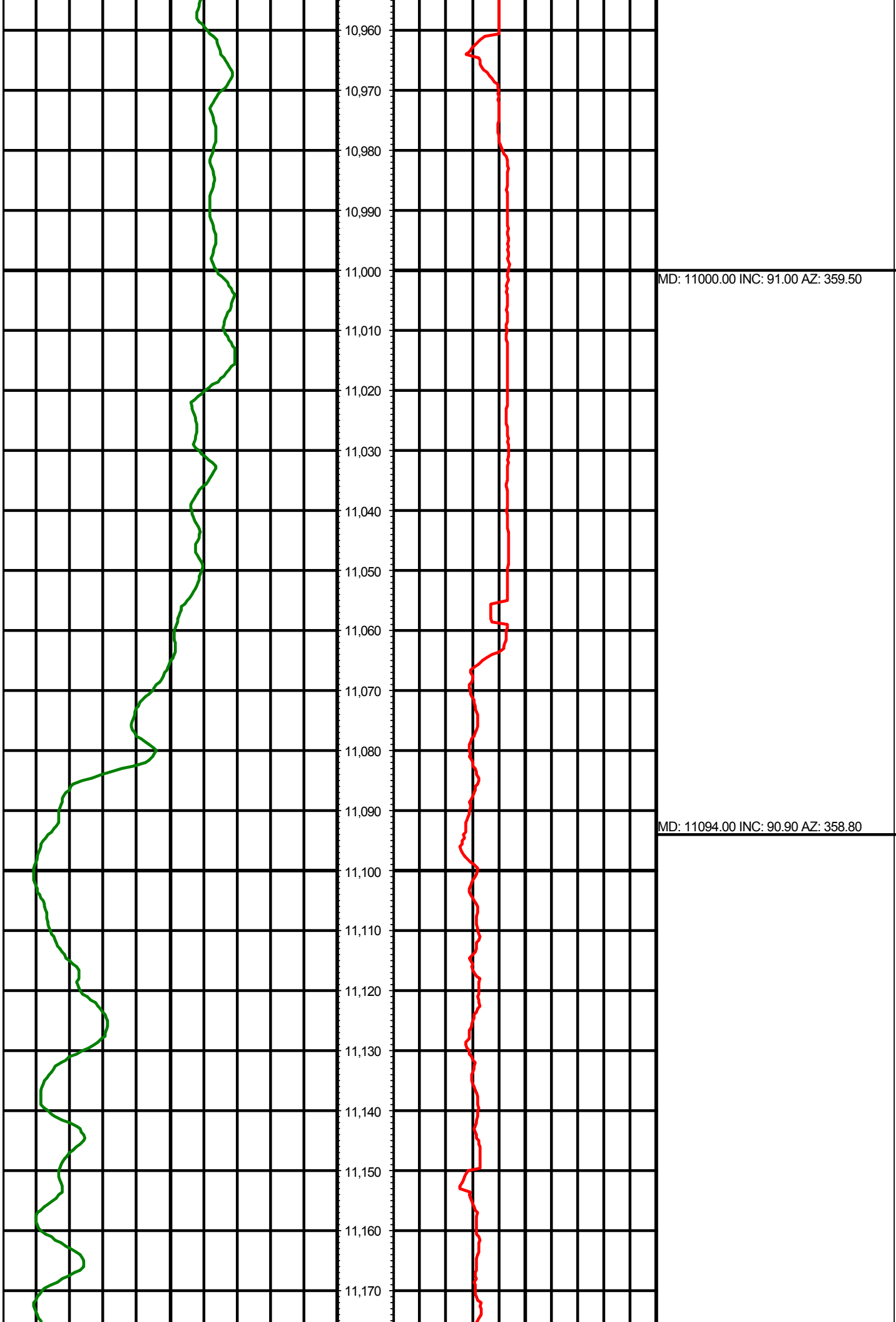

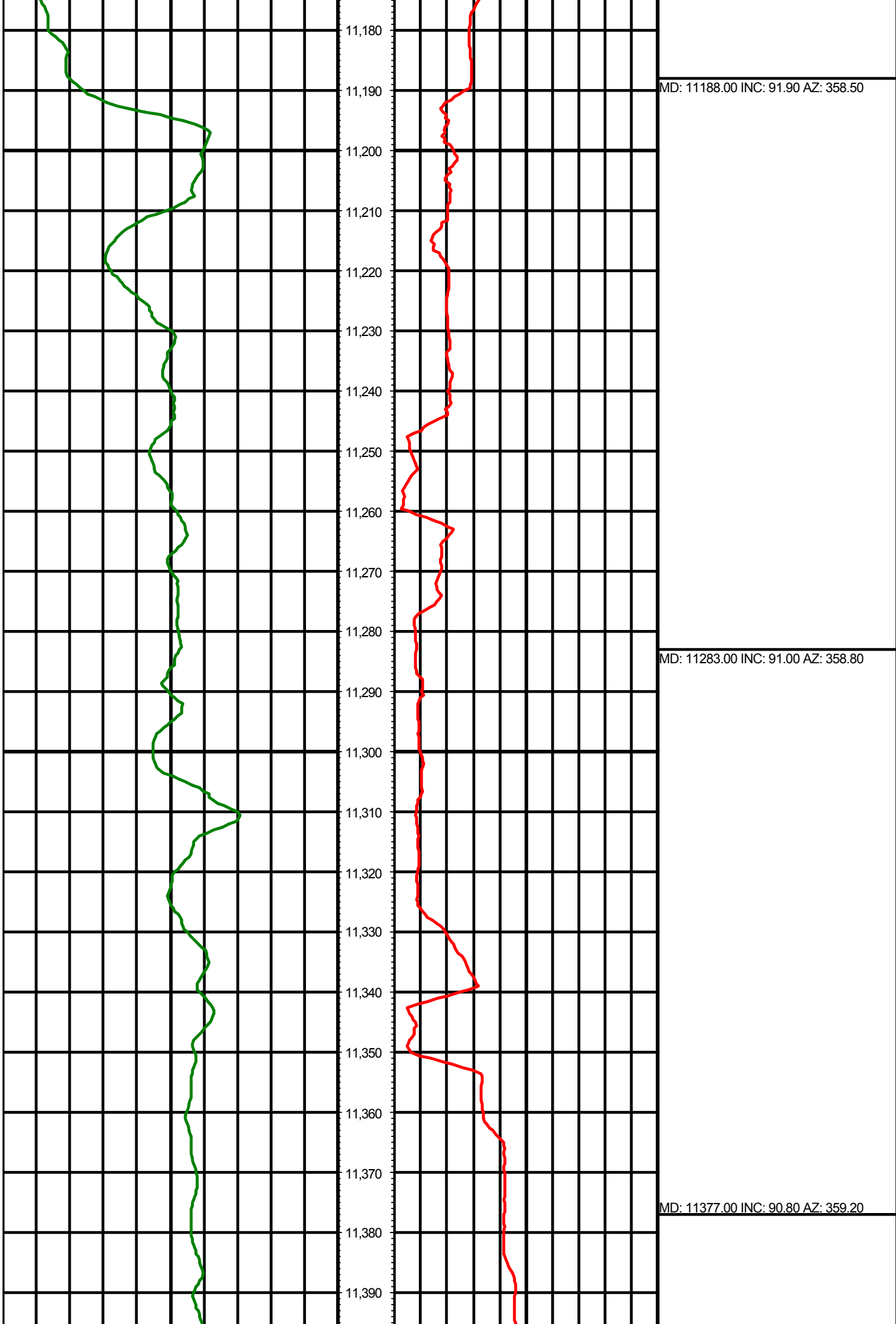



MD: 11471.00 INC: 89.50 AZ: 358.40

MD: 11566.00 INC: 89.50 AZ: 357.40

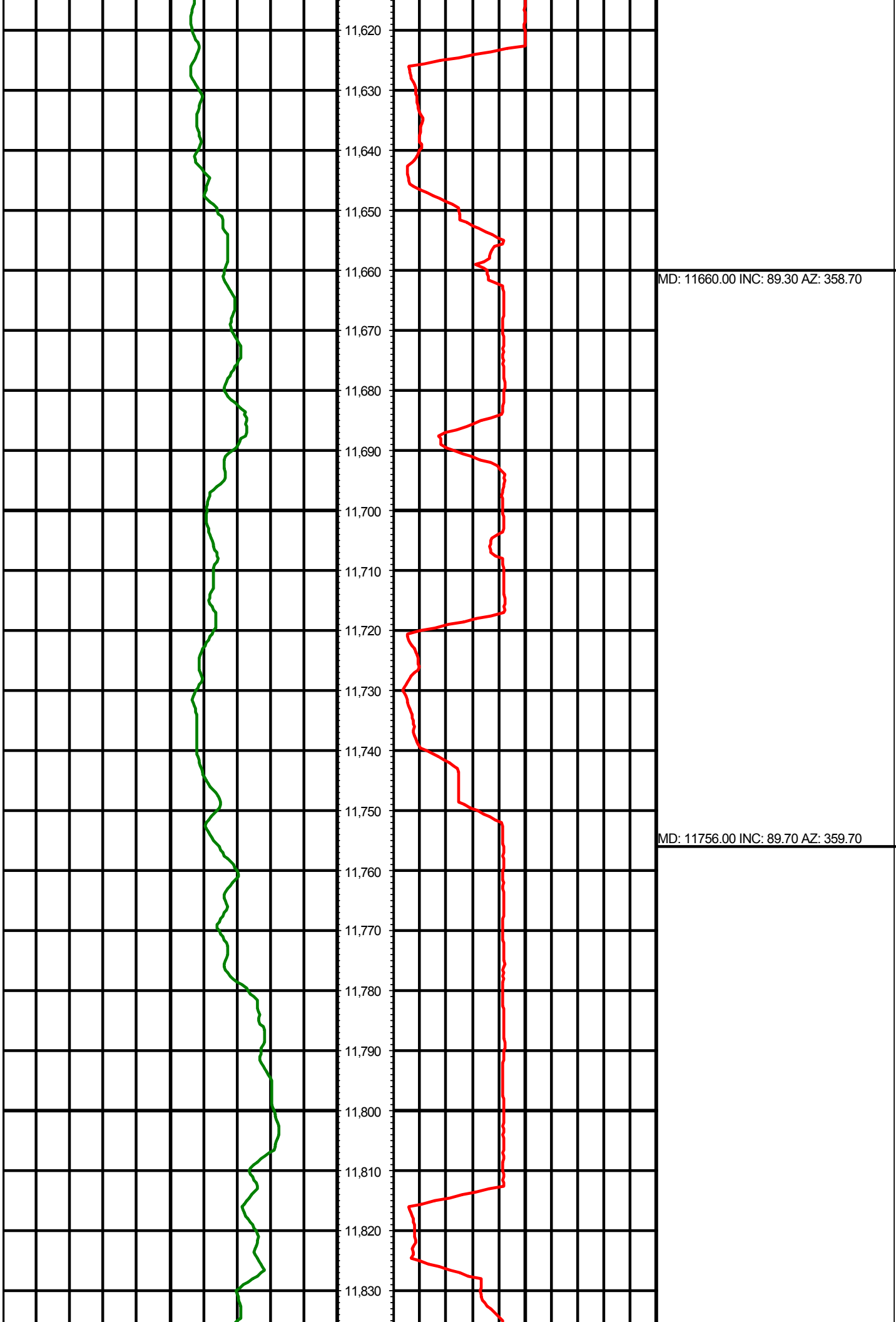

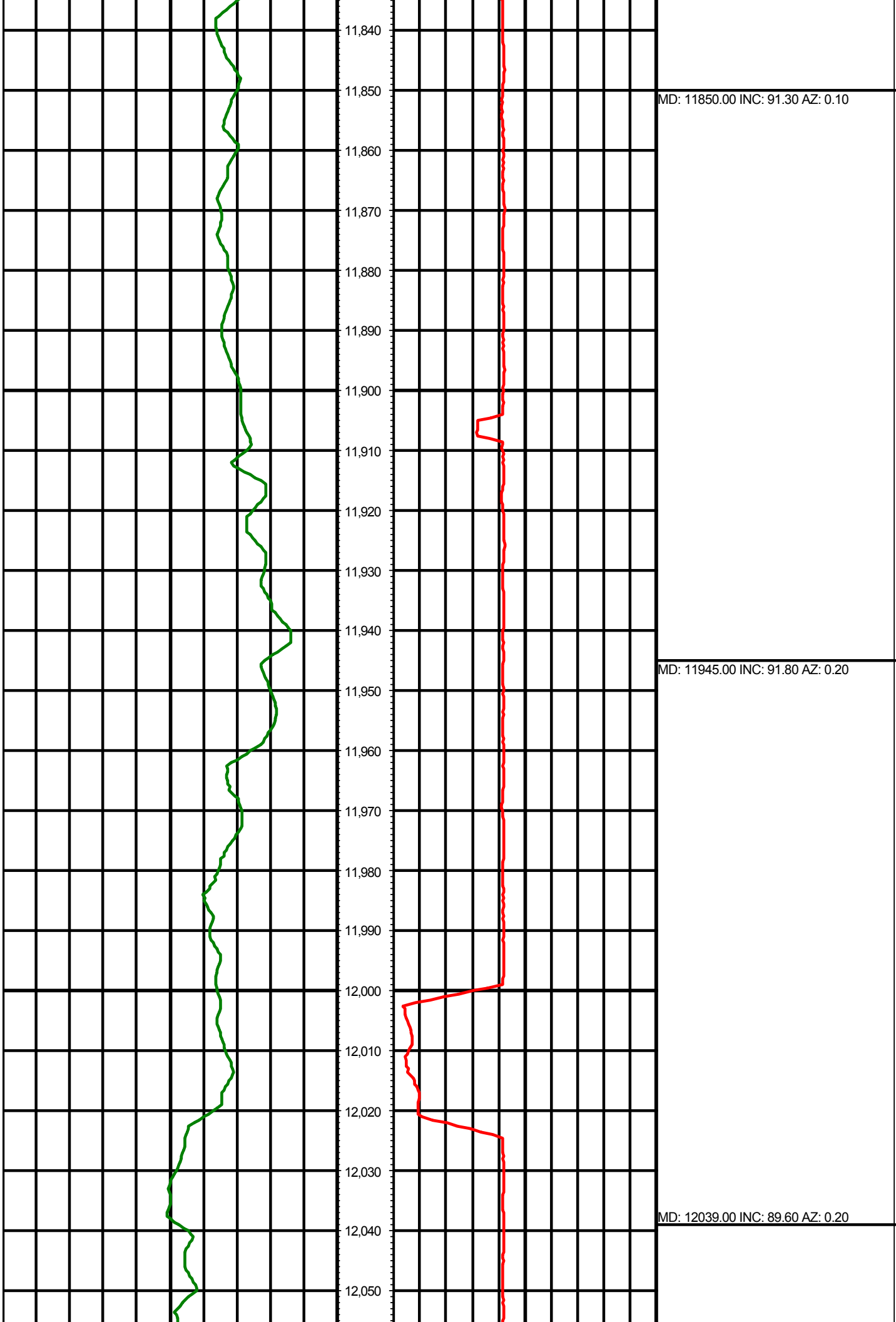

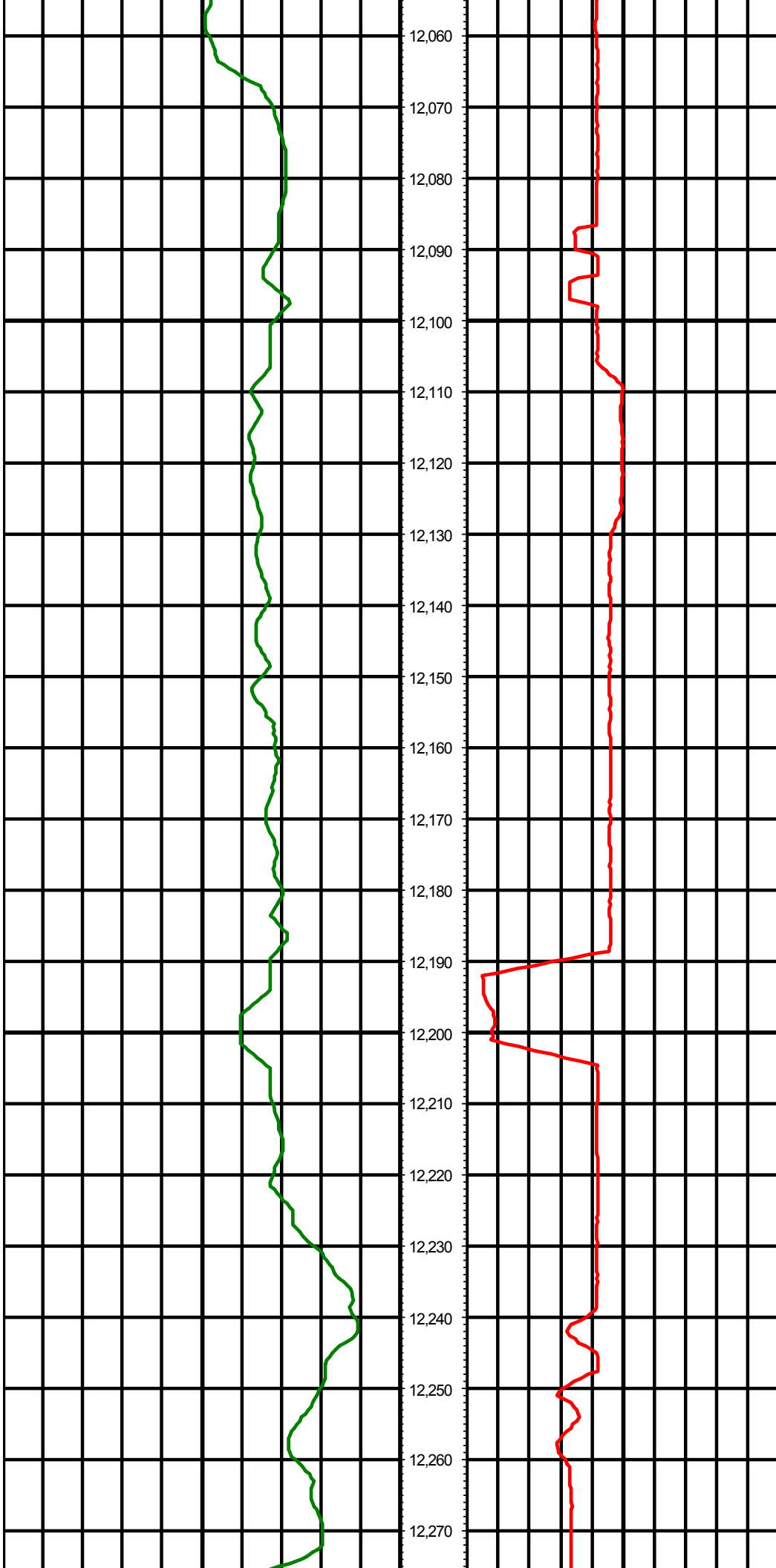

MD: 12134.00 INC: 90.30 AZ: 0.10

MD: 12228.00 INC: 89.10 AZ: 359.50

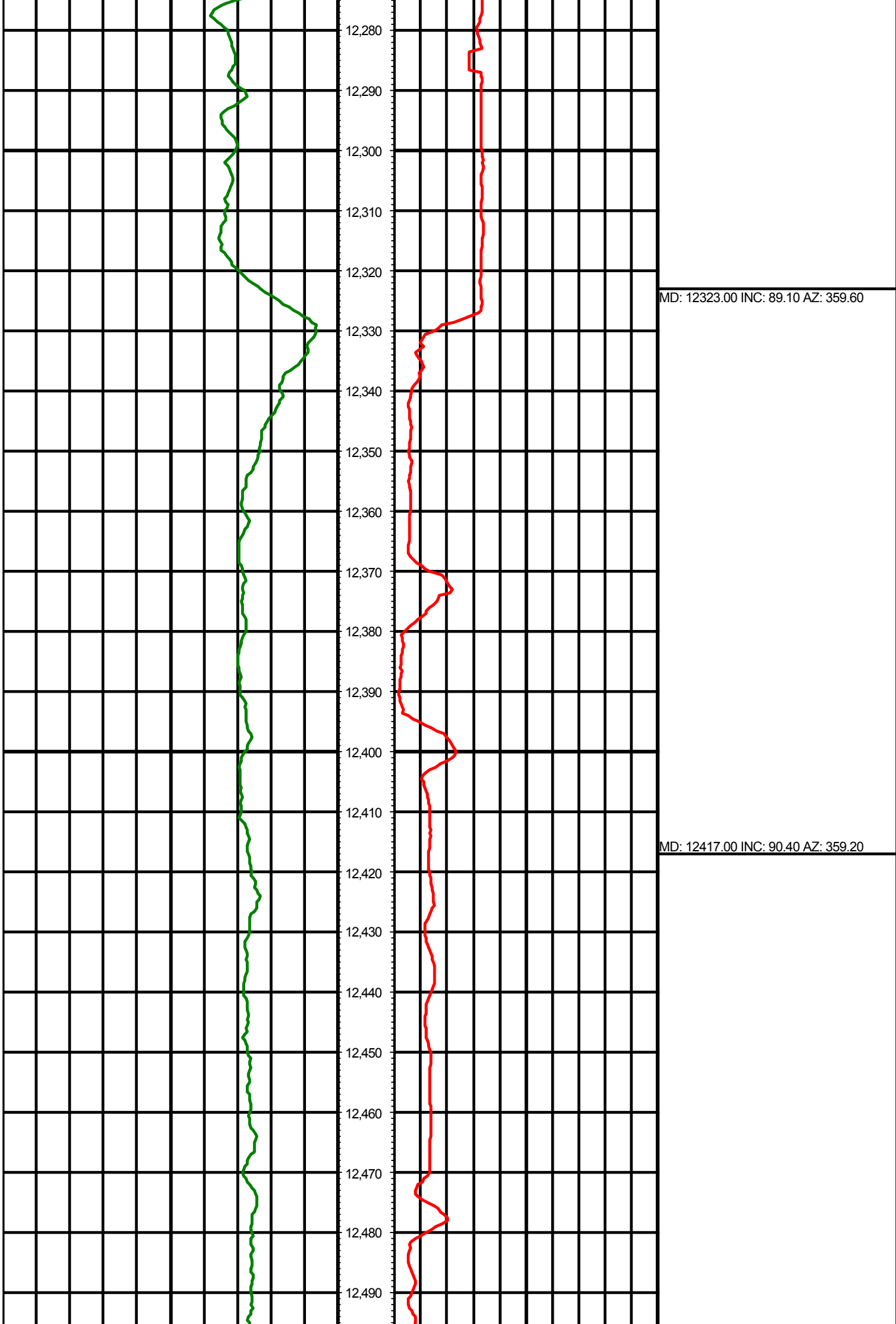



MD: 12512.00 INC: 90.50 AZ: 358.80

MD: 12606.00 INC: 92.20 AZ: 358.90

MD: 12701.00 INC: 91.70 AZ: 358.80

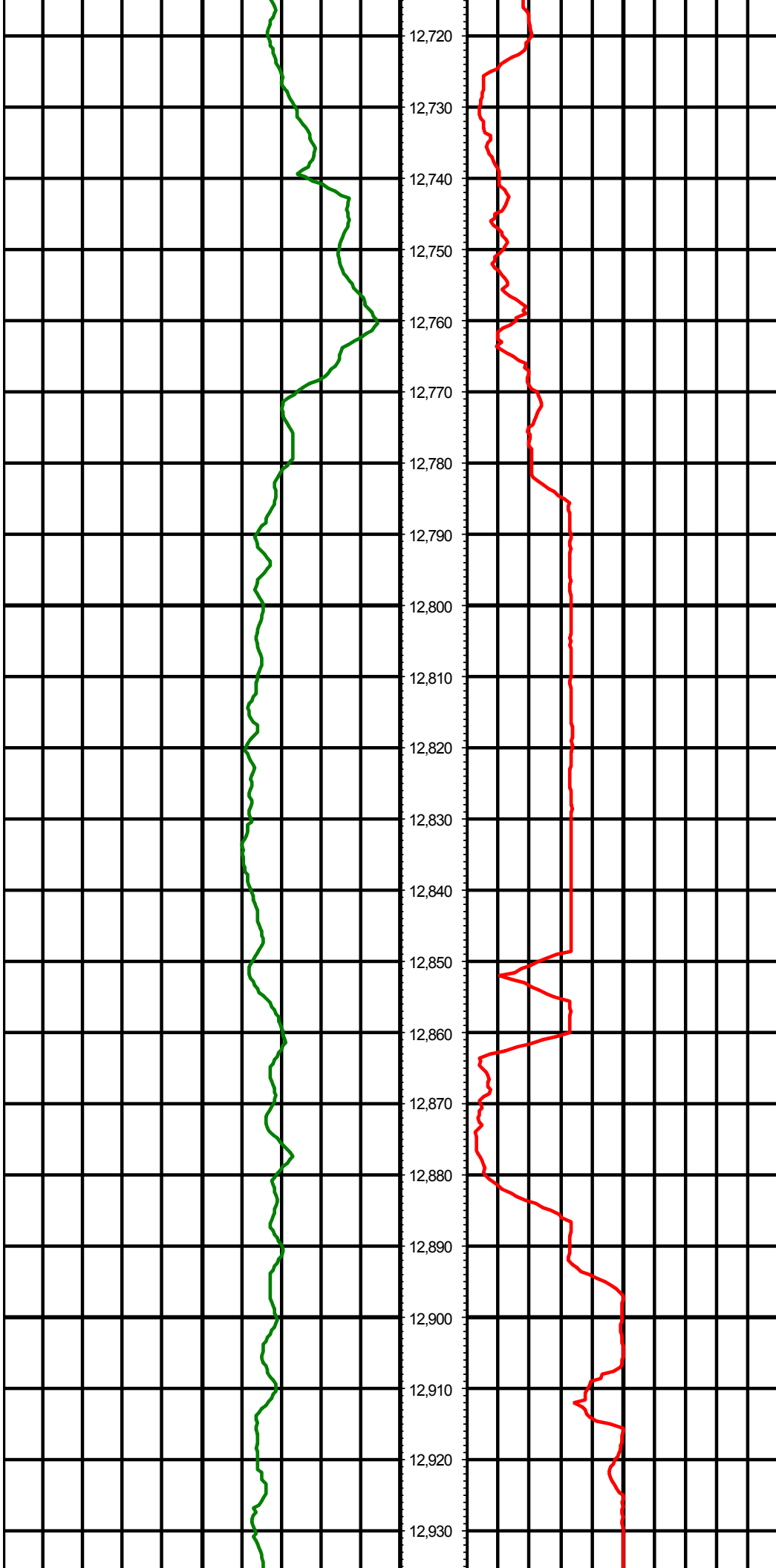

MD: 12795.00 INC: 91.90 AZ: 359.60

MD: 12889.00 INC: 91.00 AZ: 0.10



MD: 12984.00 INC: 90.80 AZ: 0.20

MD: 13078.00 INC: 90.50 AZ: 0.40

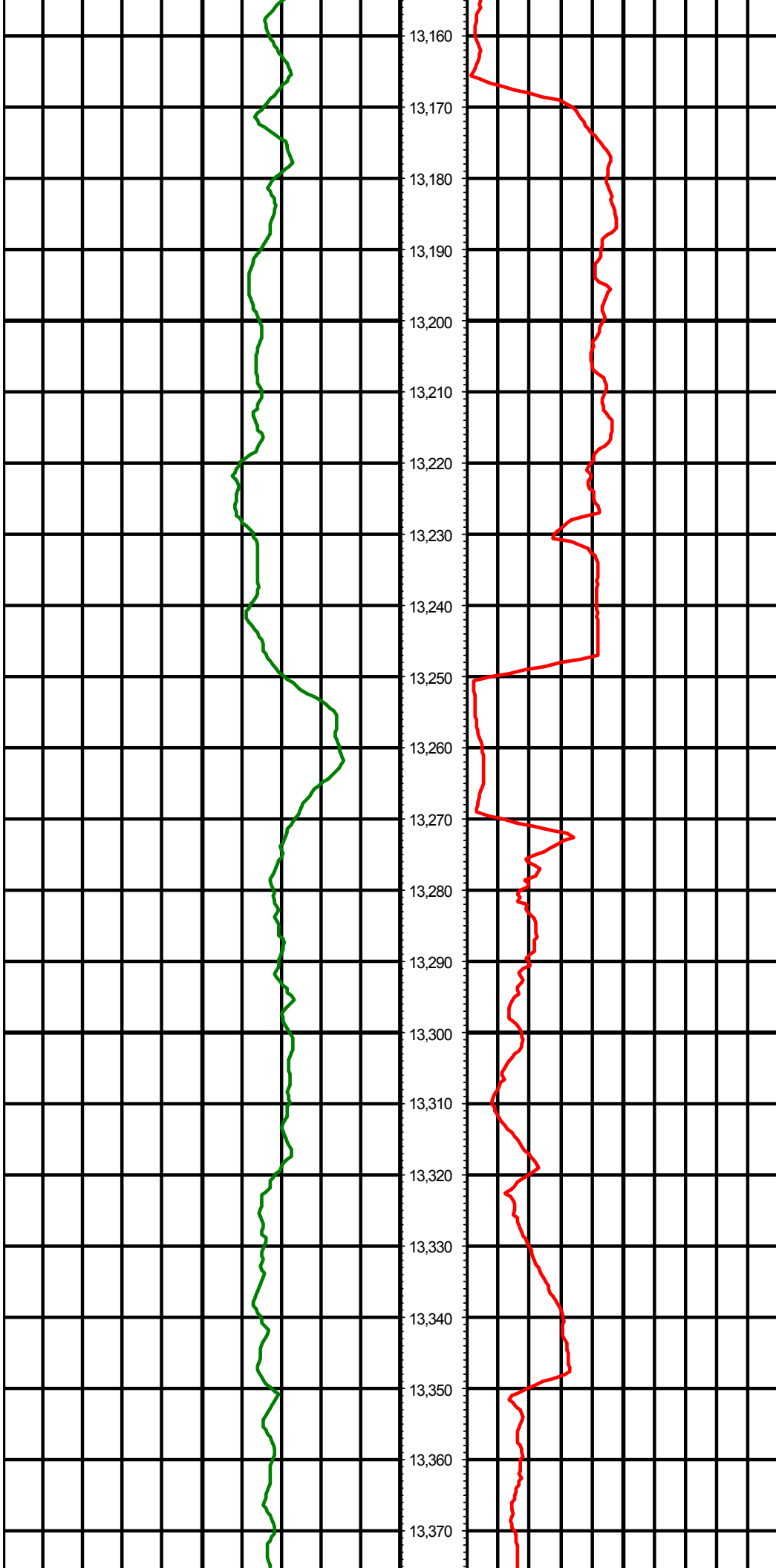

13,160
13,170
13,180
13,190
13,200
13,210
13,220
13,230
13,240
13,250
13,260
13,270
13,280
13,290
13,300
13,310
13,320
13,330
13,340
13,350
13,360
13,370

MD: 13173.00 INC: 88.70 AZ: 359.90

MD: 13267.00 INC: 88.00 AZ: 357.90

MD: 13362.00 INC: 88.40 AZ: 357.50

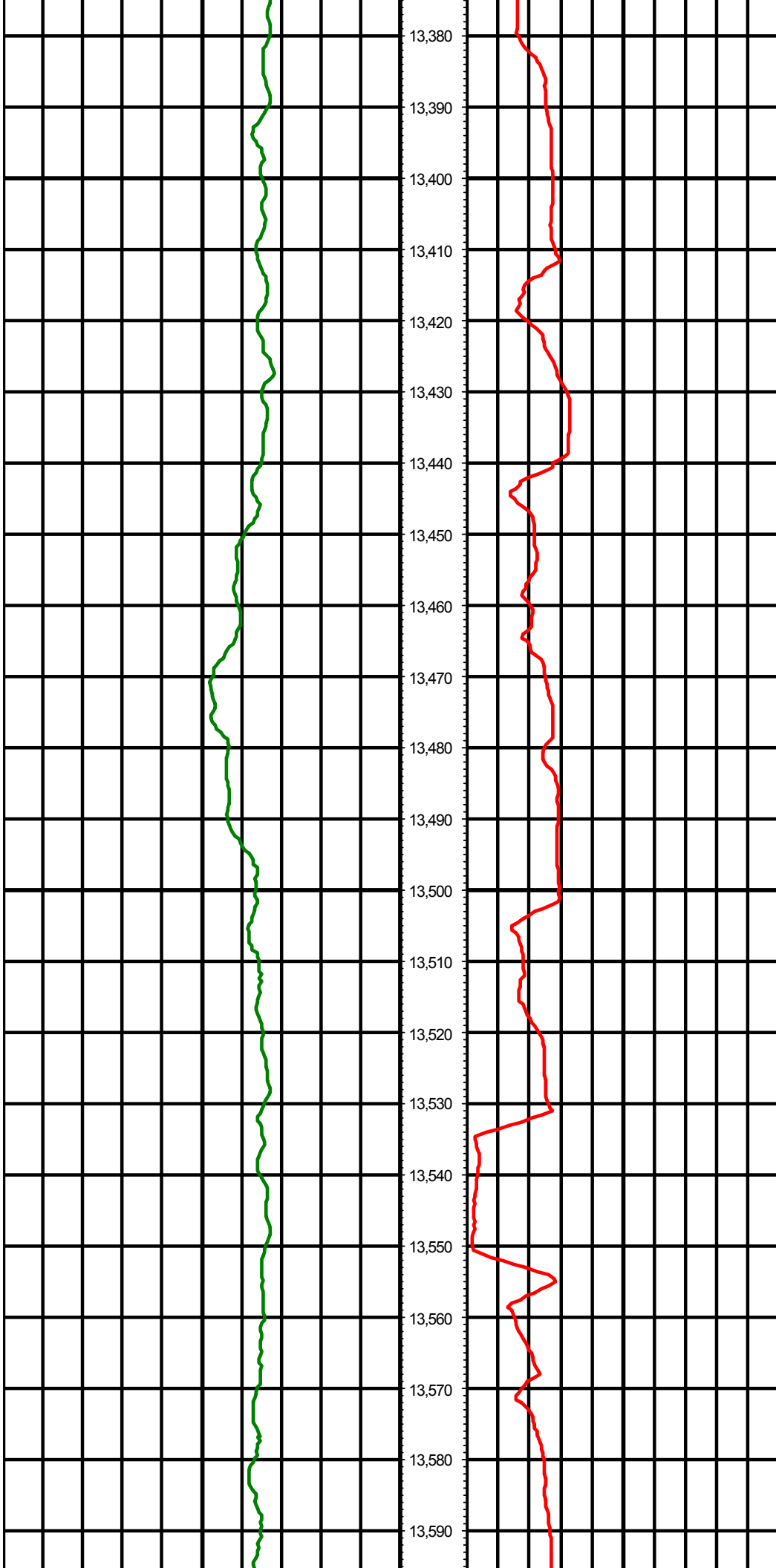

MD: 13457.00 INC: 88.70 AZ: 357.20

MD: 13551.00 INC: 89.30 AZ: 357.30

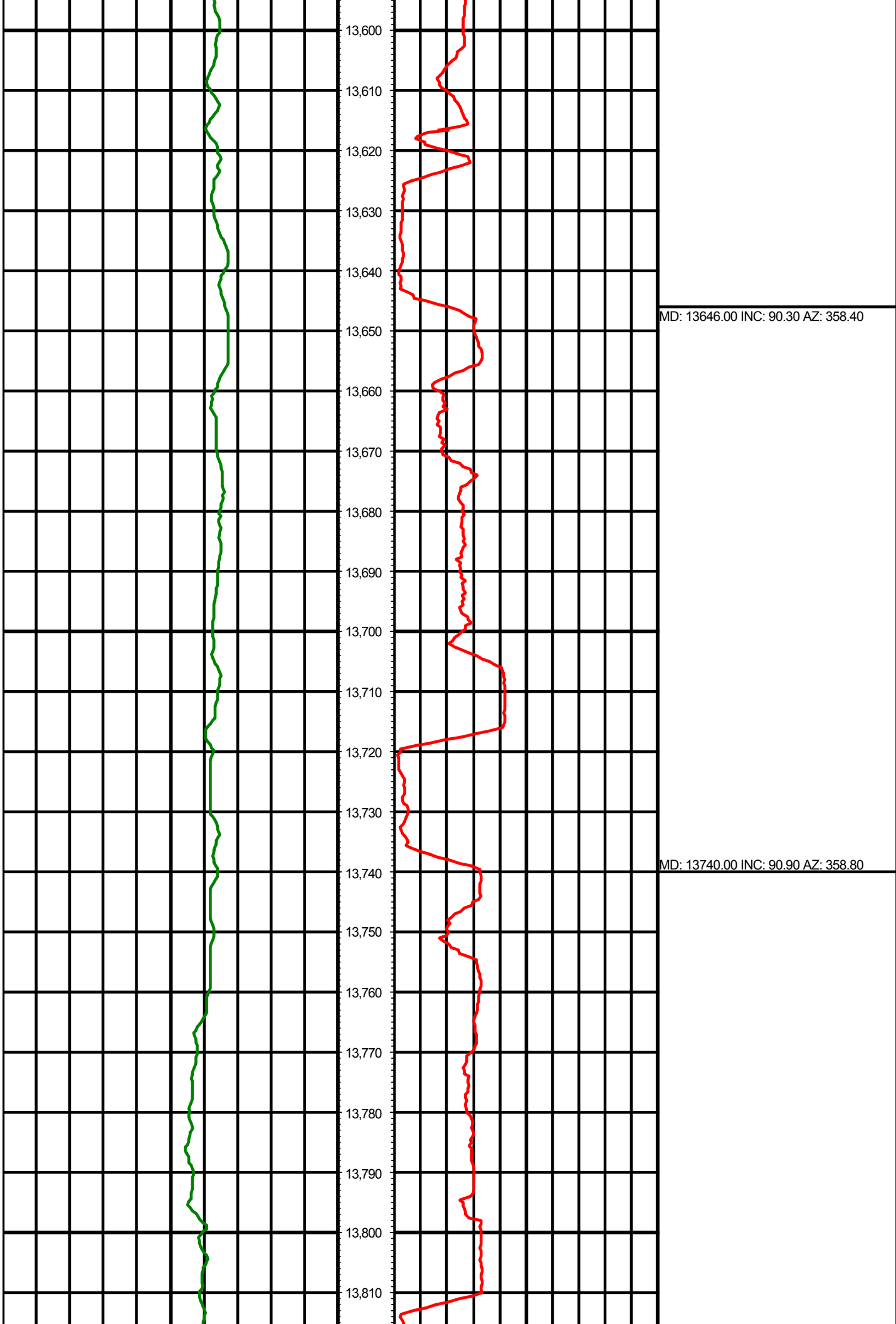



MD: 13834.00 INC: 89.50 AZ: 358.80

MD: 13929.00 INC: 91.60 AZ: 359.90

MD: 14024.00 INC: 92.80 AZ: 0.40

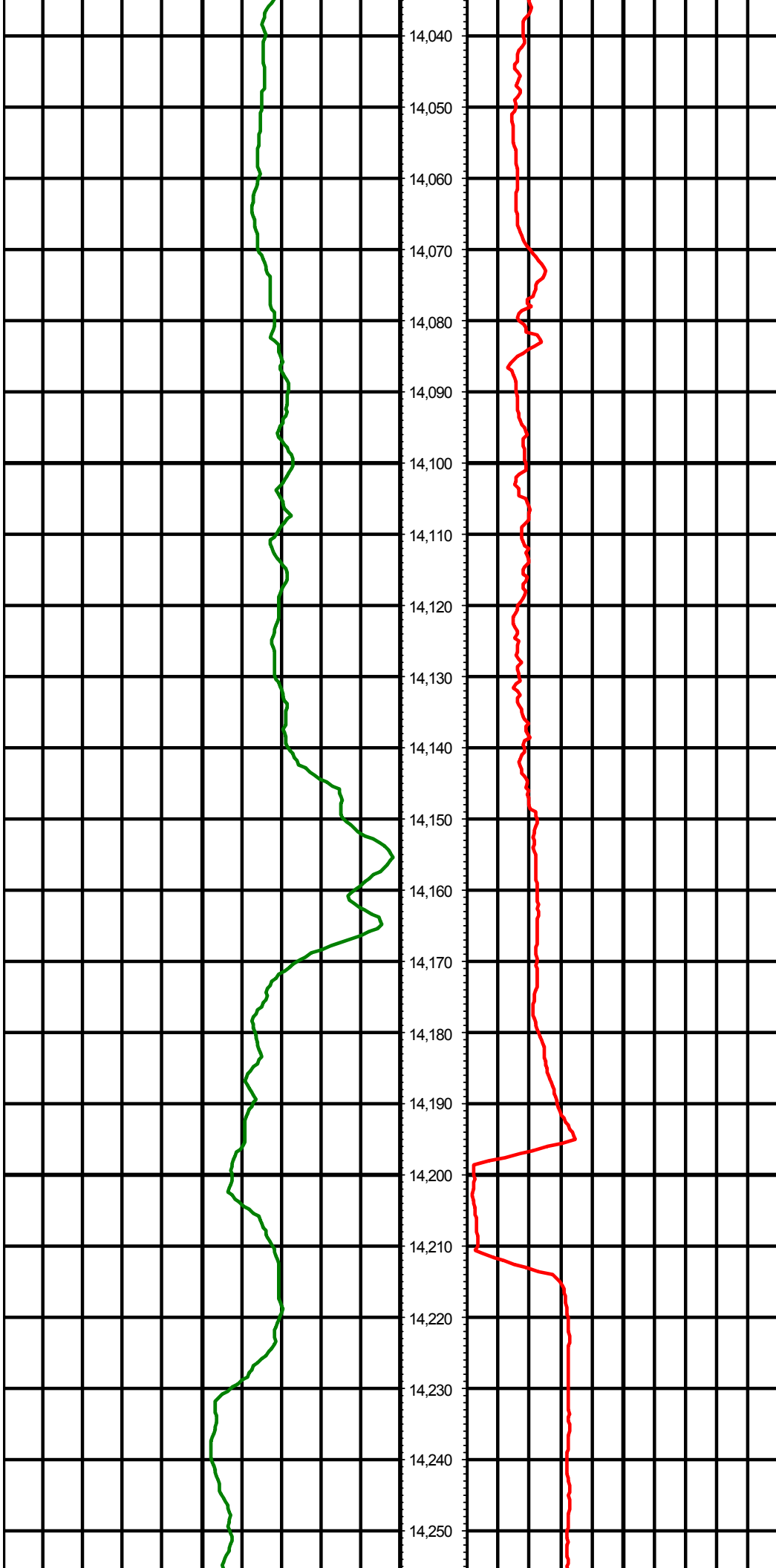

MD: 14118.00 INC: 93.20 AZ: 0.30

MD: 14213.00 INC: 92.80 AZ: 0.90

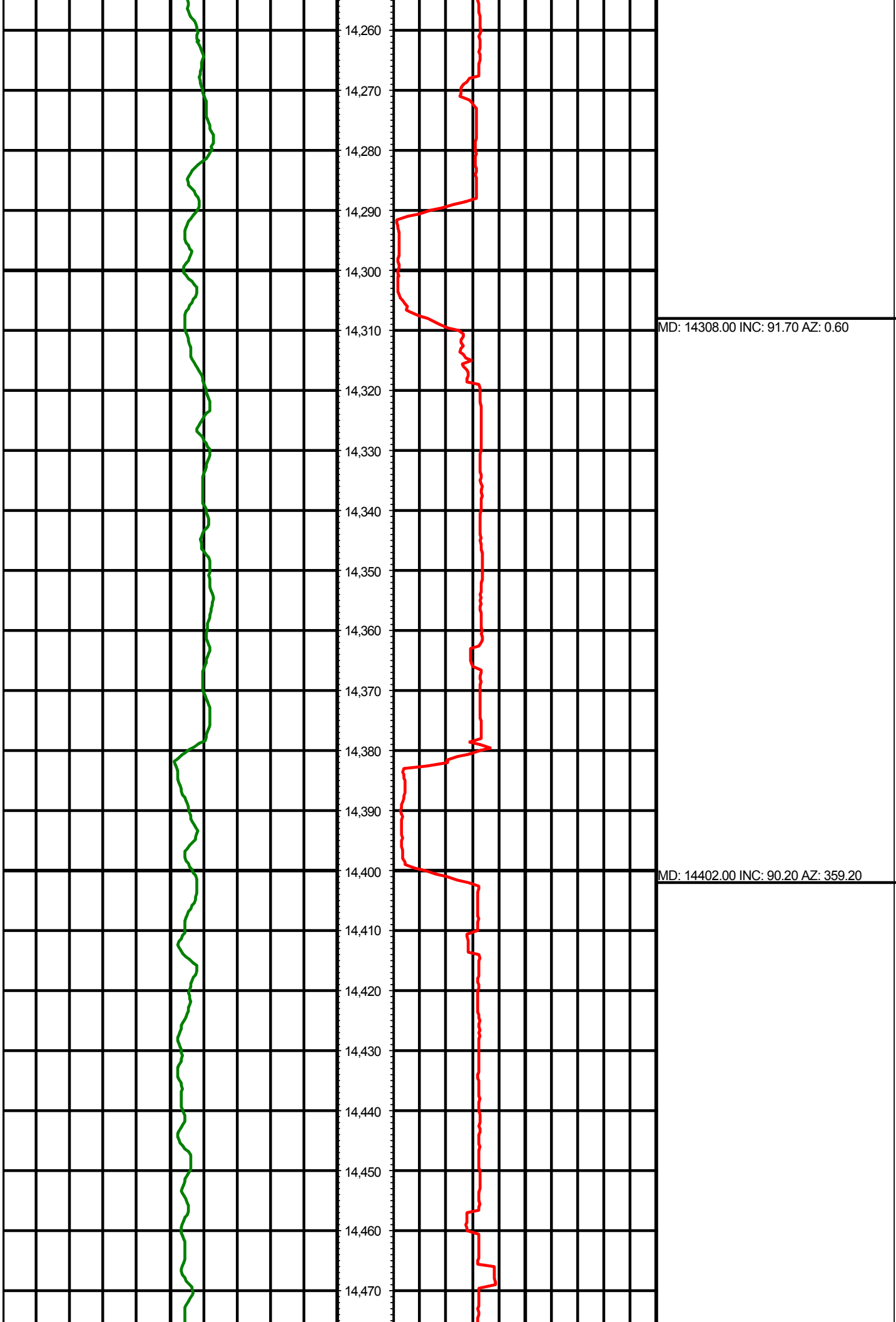

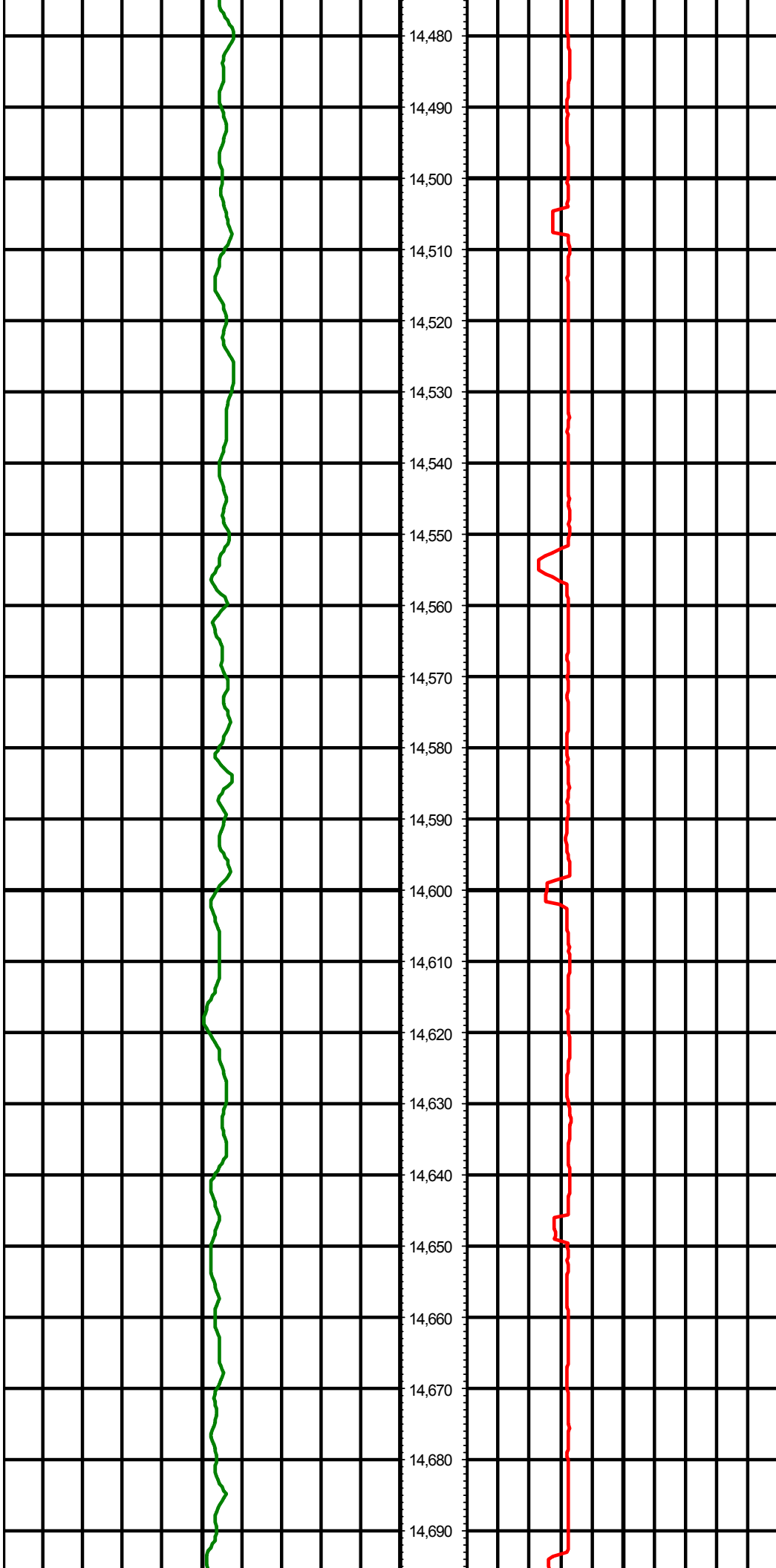

MD: 14496.00 INC: 90.30 AZ: 358.80

MD: 14591.00 INC: 90.80 AZ: 358.90

MD: 14685.00 INC: 90.90 AZ: 358.80

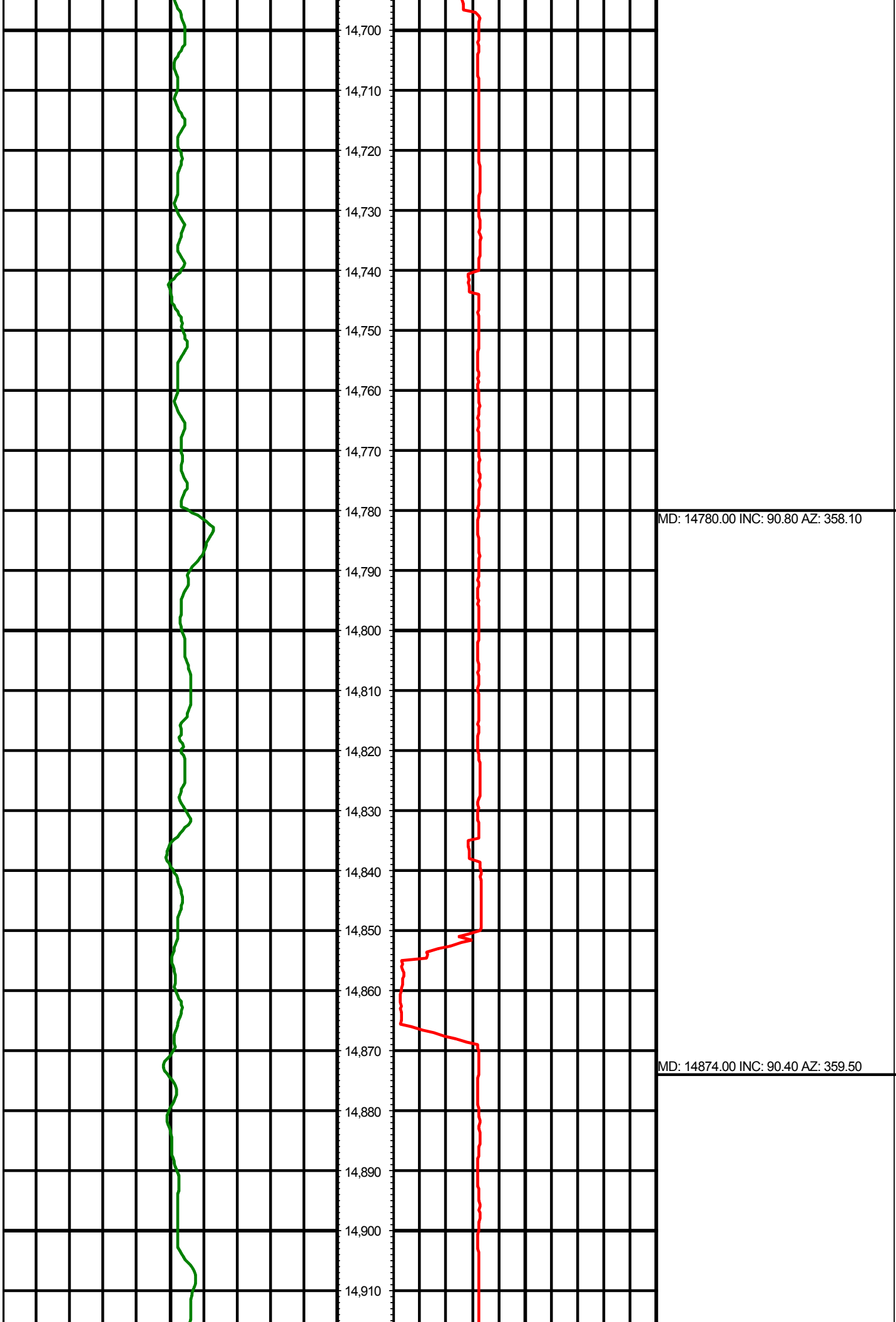



MD: 14968.00 INC: 90.50 AZ: 358.70

MD: 15063.00 INC: 90.70 AZ: 357.30

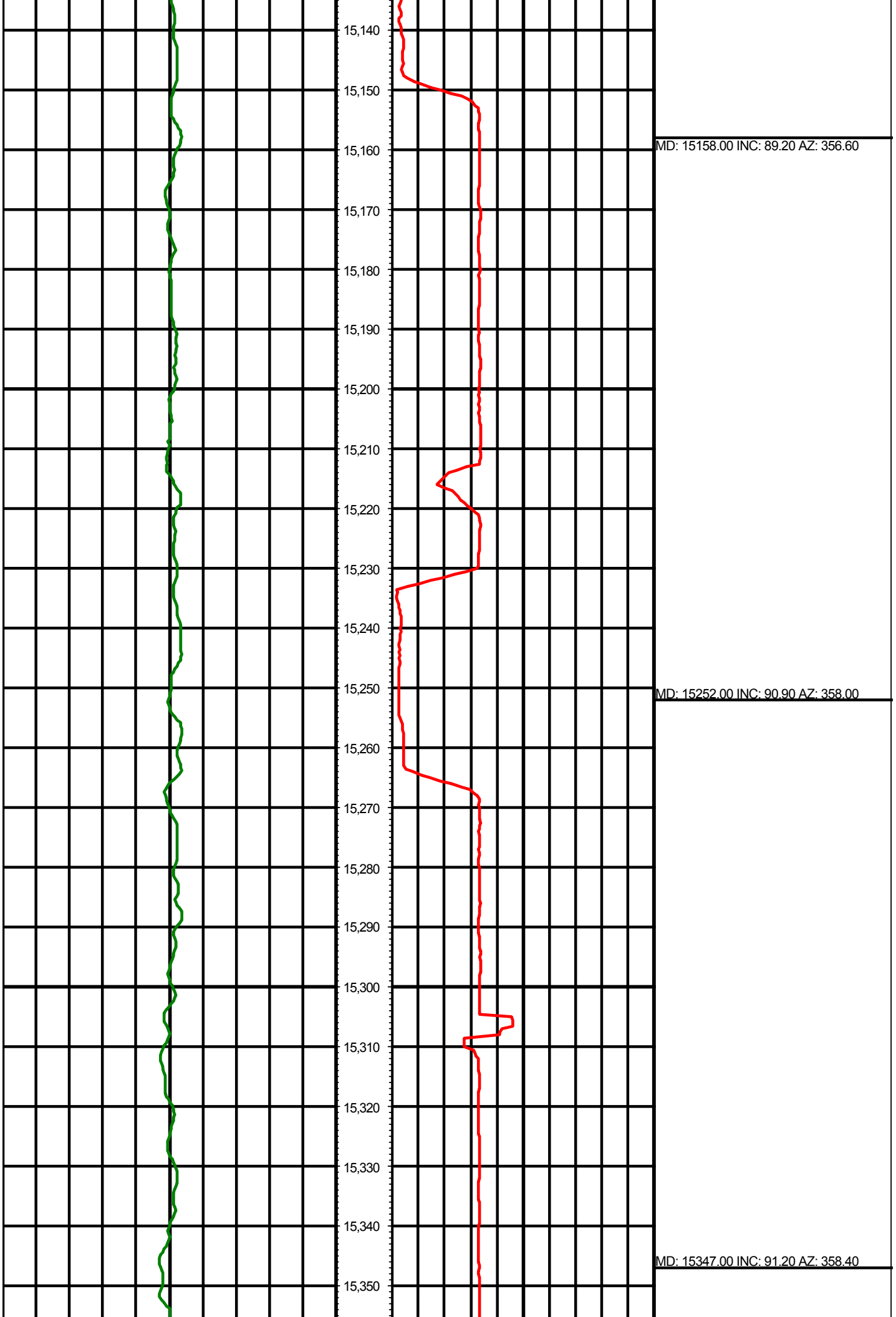



MD: 15441.00 INC: 89.70 AZ: 358.80

MD: 15535.00 INC: 89.50 AZ: 357.90

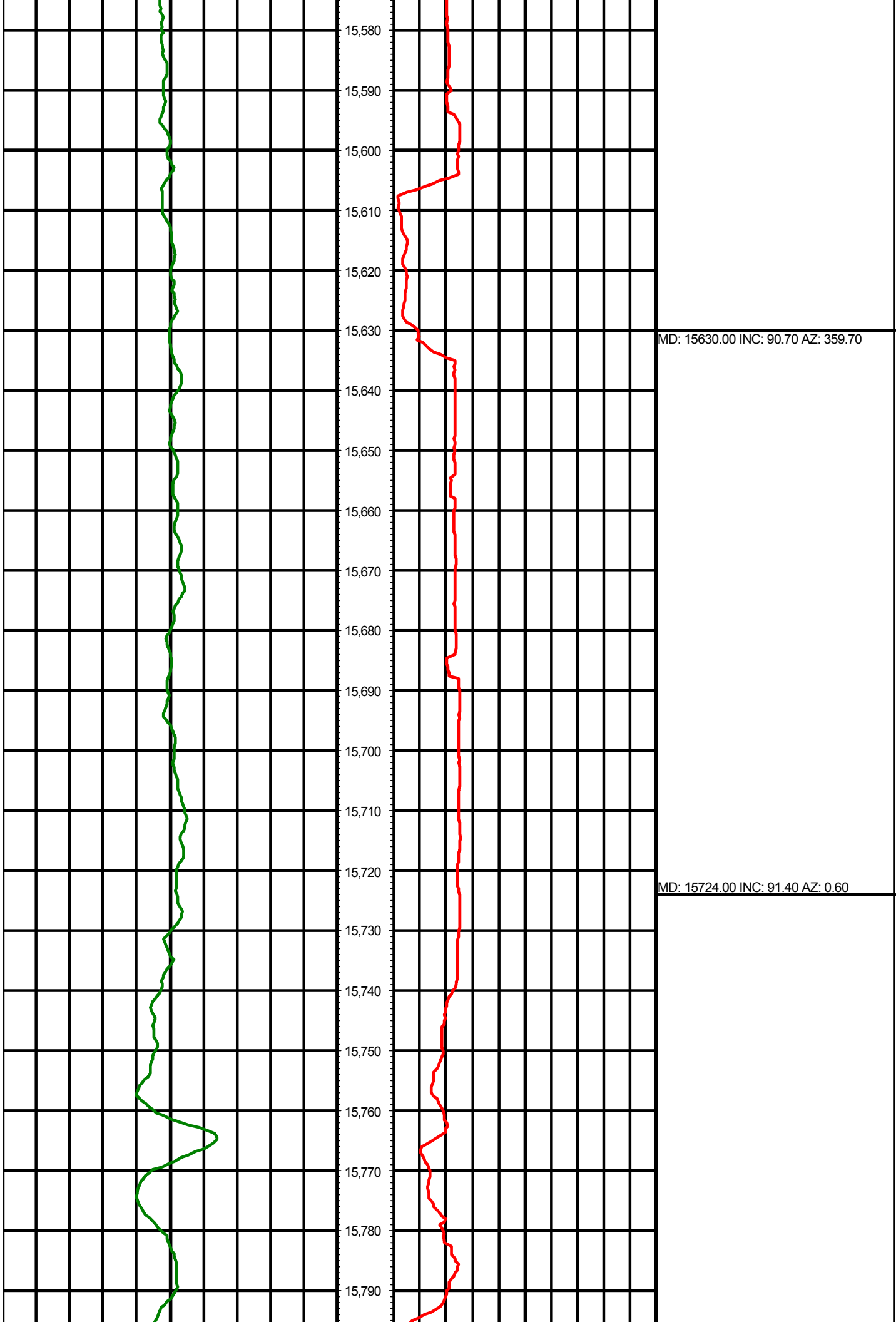

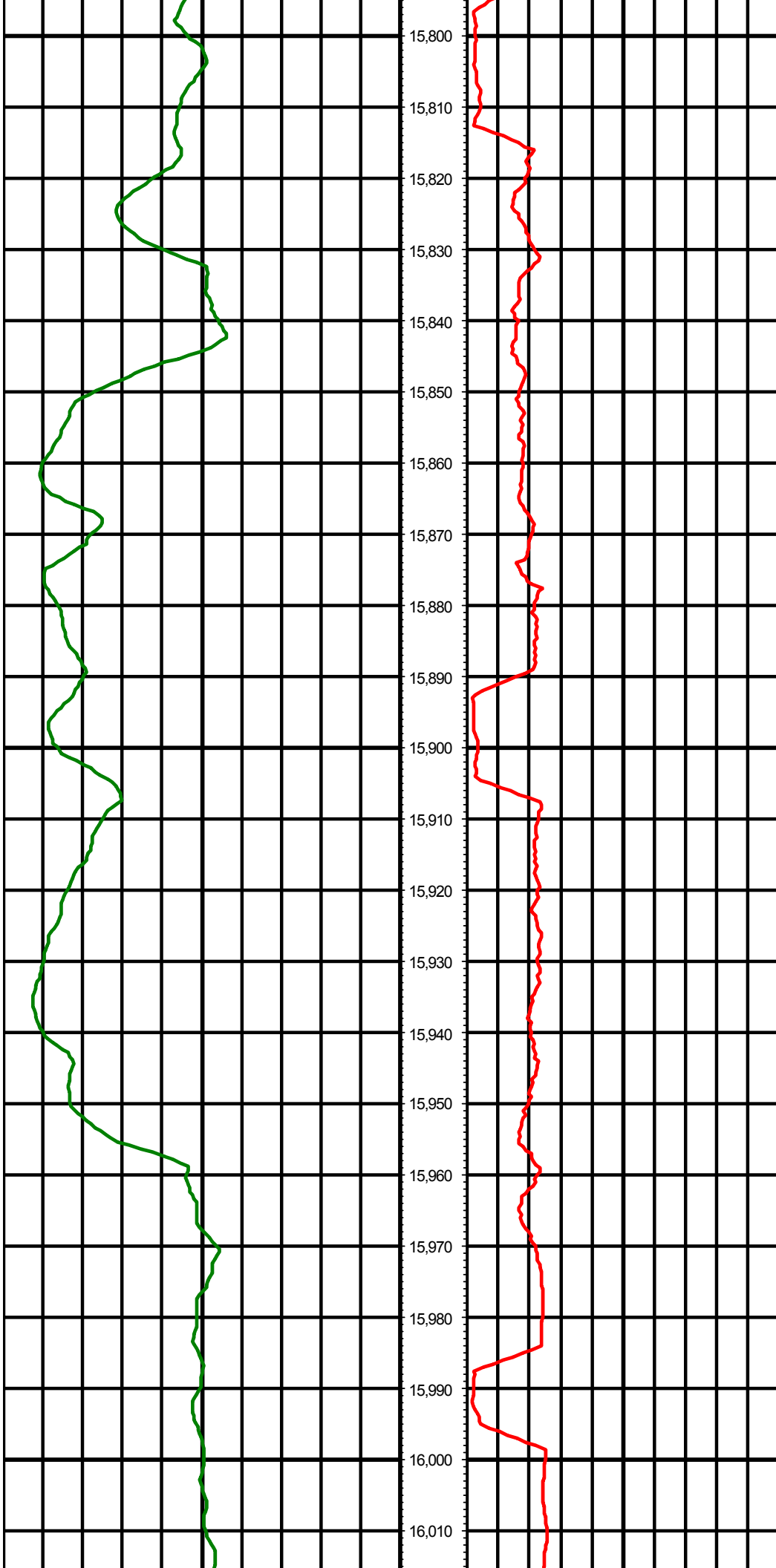

15,800
15,810
15,820
15,830
15,840
15,850
15,860
15,870
15,880
15,890
15,900
15,910
15,920
15,930
15,940
15,950
15,960
15,970
15,980
15,990
16,000
16,010

MD: 15819.00 INC: 88.40 AZ: 1.20

MD: 15914.00 INC: 89.10 AZ: 359.30

MD: 16008.00 INC: 90.40 AZ: 359.20

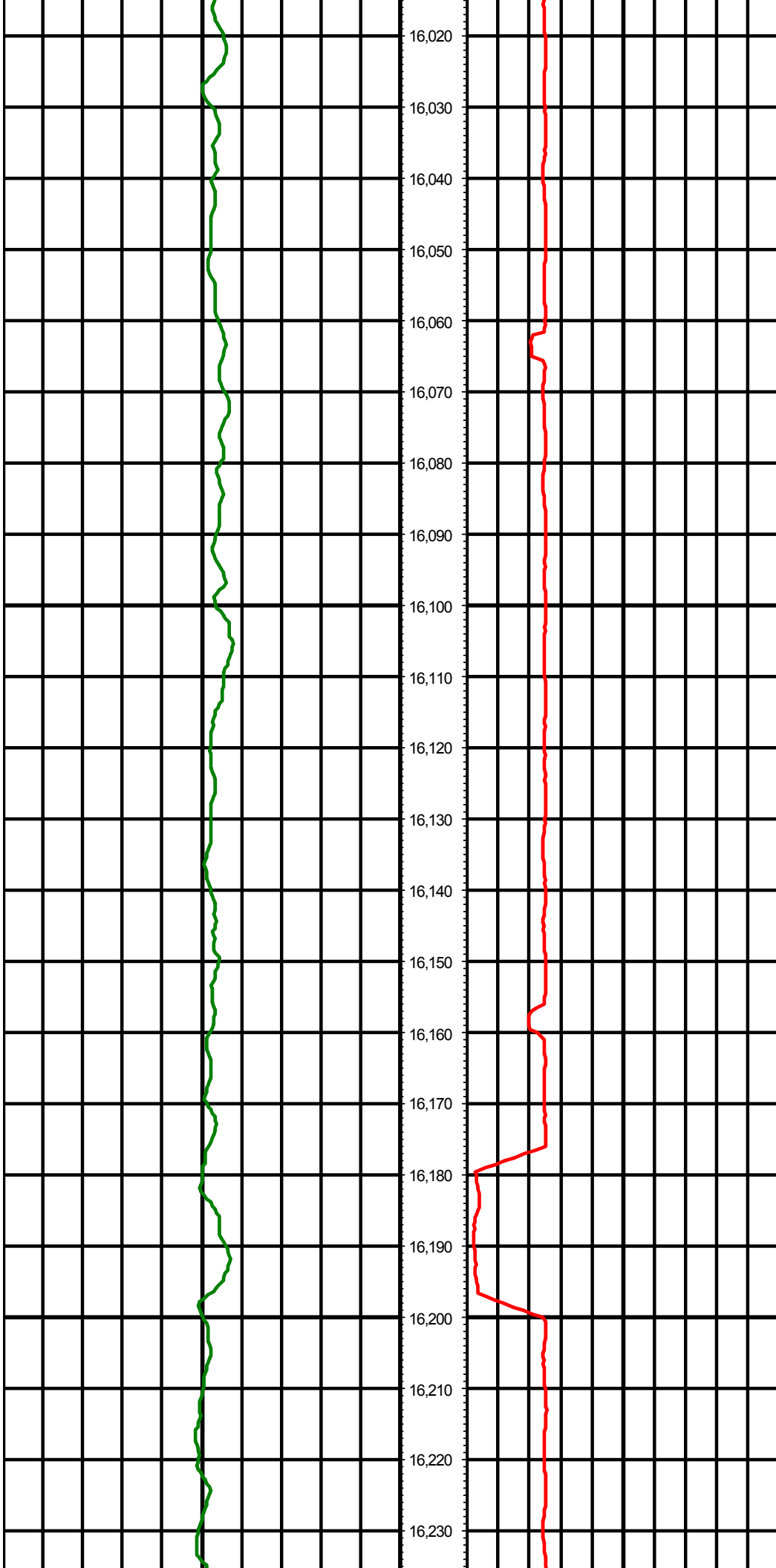

MD: 16102.00 INC: 91.40 AZ: 359.70

MD: 16196.00 INC: 89.90 AZ: 1.10

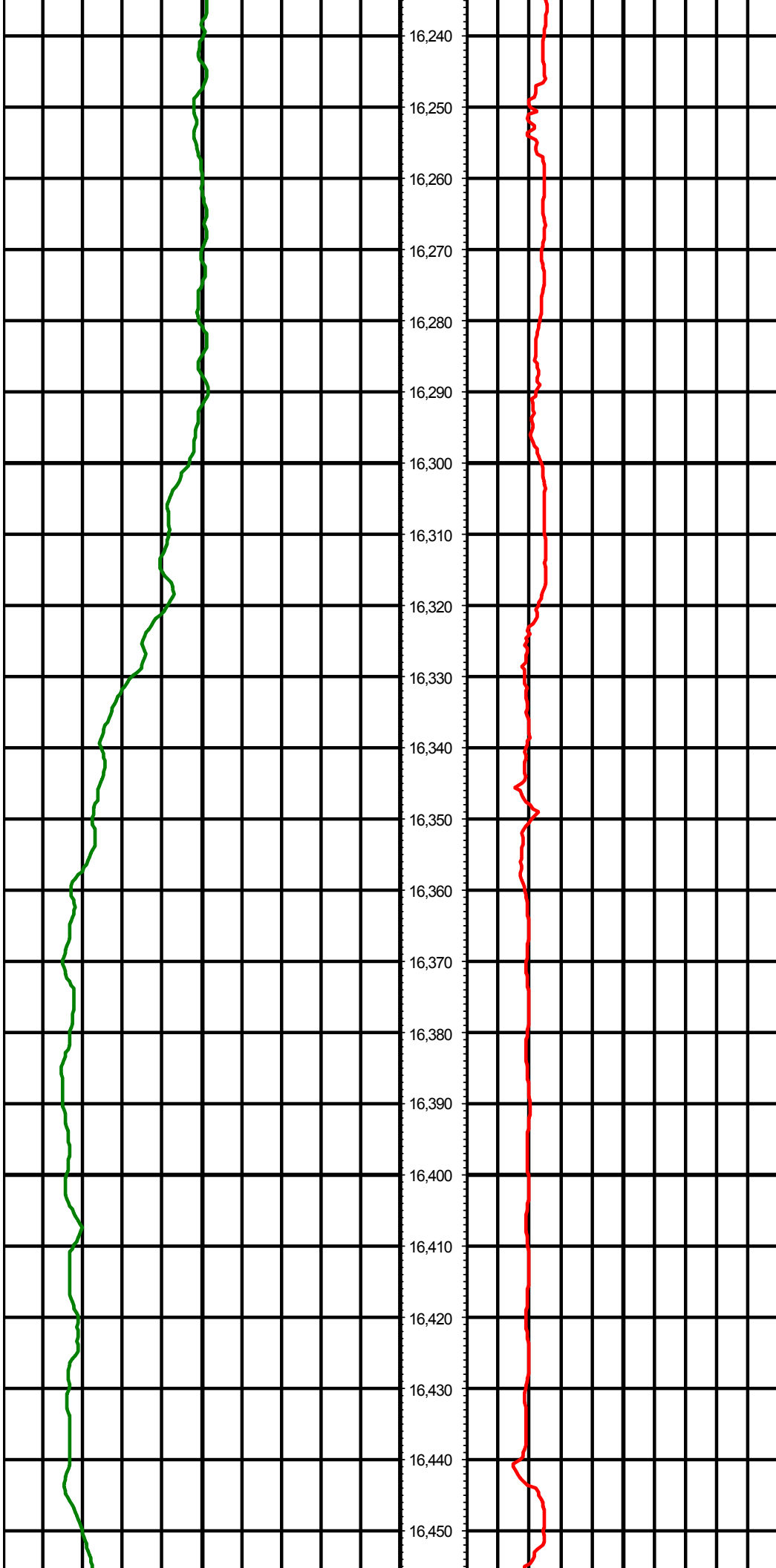

MD: 16291.00 INC: 89.70 AZ: 0.80

MD: 16385.00 INC: 89.70 AZ: 0.80

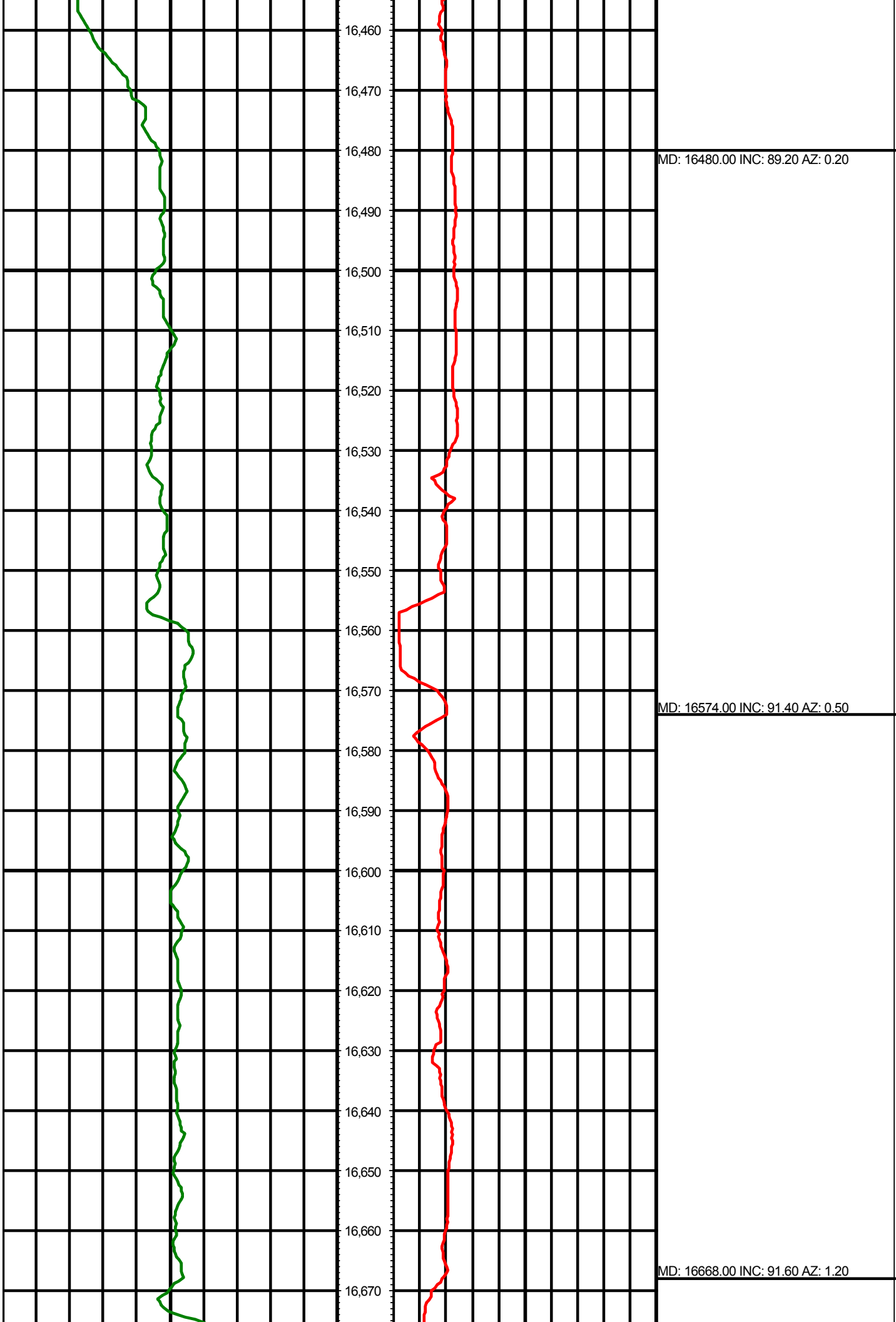

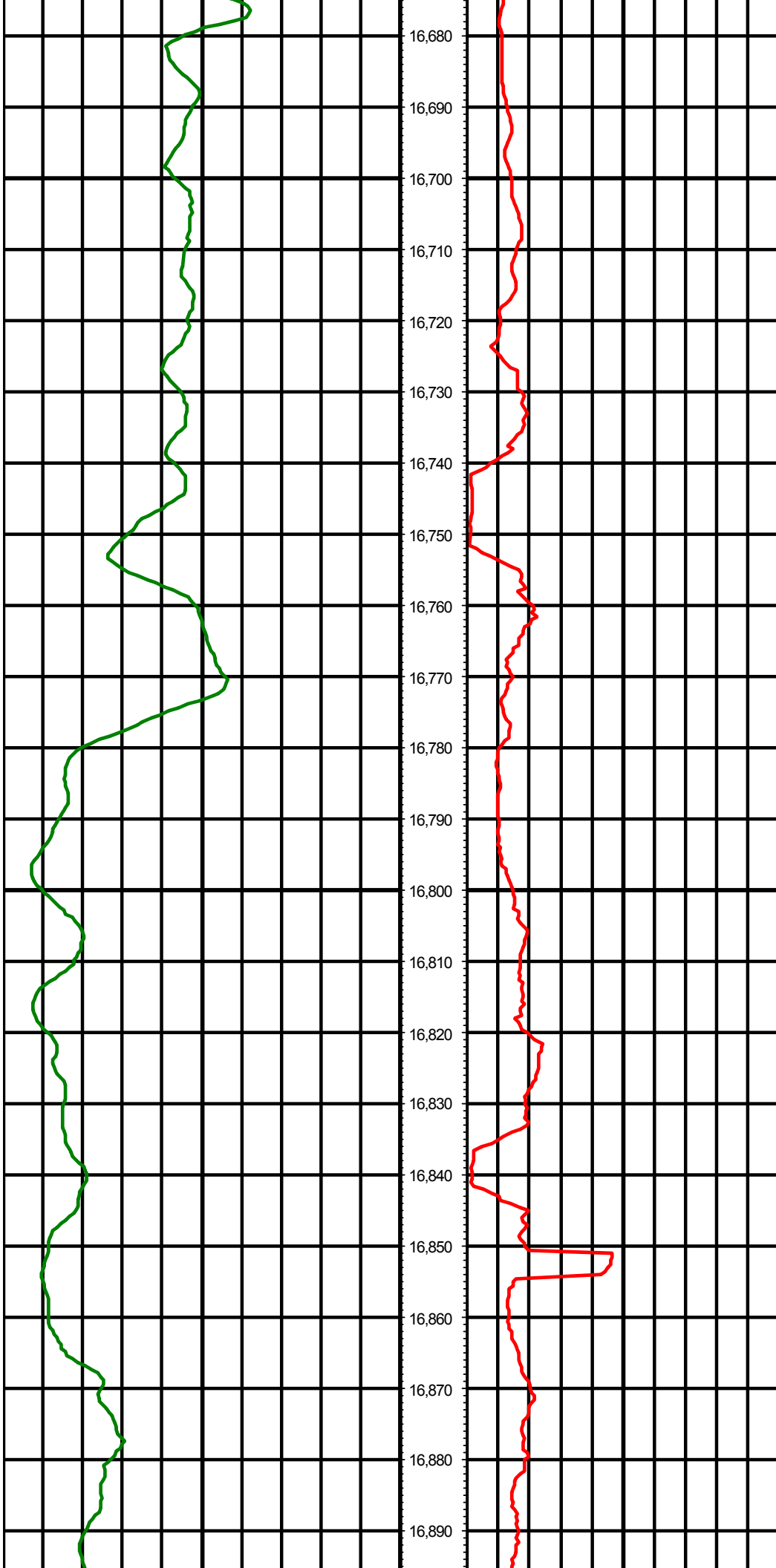

MD: 16763.00 INC: 89.40 AZ: 0.50

MD: 16857.00 INC: 90.20 AZ: 359.70

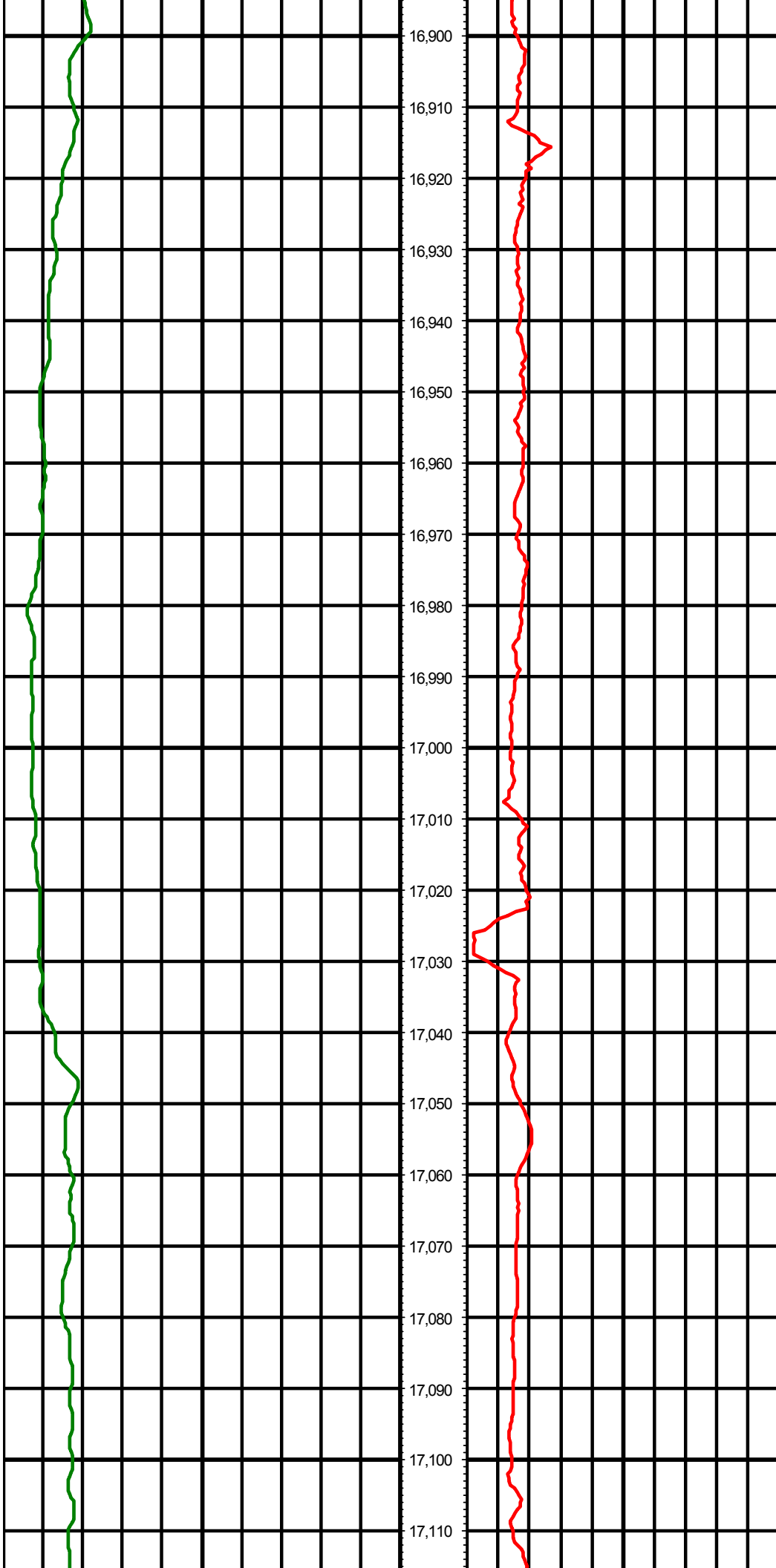

MD: 16952.00 INC: 90.80 AZ: 359.40

MD: 17047.00 INC: 89.90 AZ: 359.70

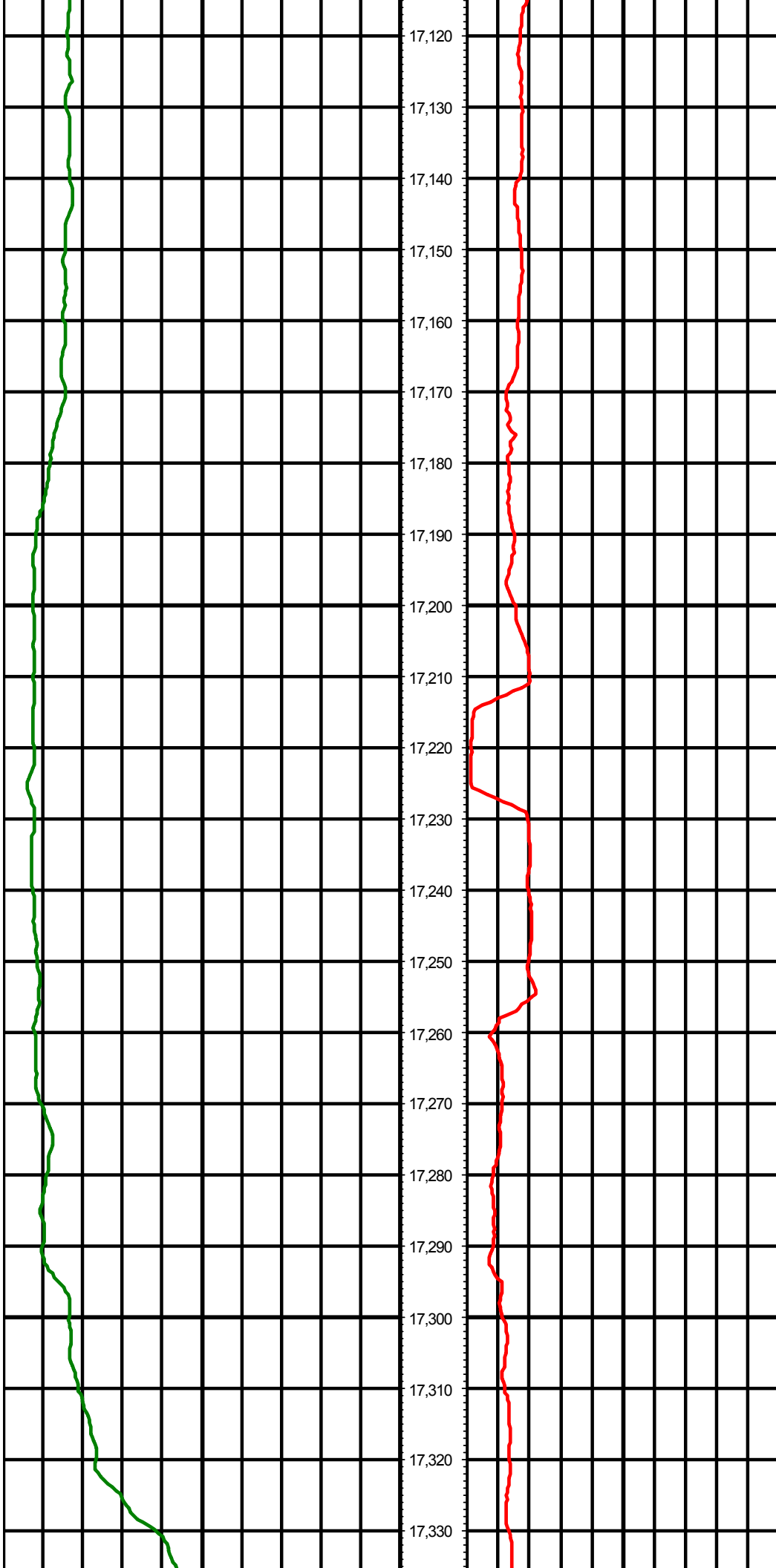

17,120
17,130
17,140
17,150
17,160
17,170
17,180
17,190
17,200
17,210
17,220
17,230
17,240
17,250
17,260
17,270
17,280
17,290
17,300
17,310
17,320
17,330

MD: 17141.00 INC: 91.80 AZ: 0.50

MD: 17237.00 INC: 89.90 AZ: 358.80

MD: 17332.00 INC: 90.30 AZ: 359.30

