

CERVI 03N-63W-34-1N PAD LOCATION DRAWING

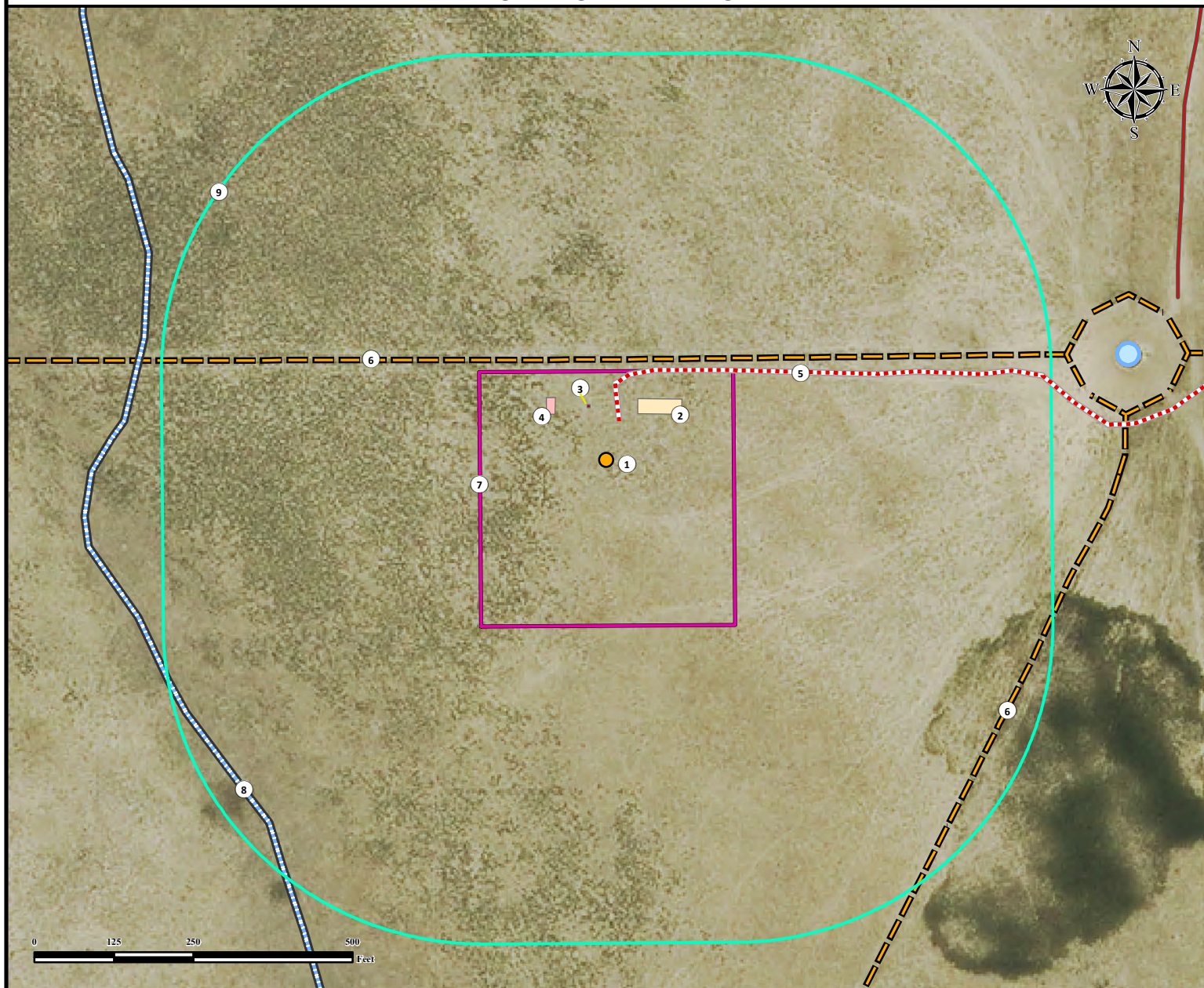

1. Proposed Well CERVI 03N-63W-34-1N.
2. Proposed Tank Battery.
3. Proposed ECD.
4. Proposed Separator Pad.
5. Proposed Access Road.
6. Fences are $\pm 158'$ N, and $\pm 739'$ SE.
7. Operational Disturbance Area.

8. Stream is $\pm 768'$ SW. (No Evidence per Survey)
9. 500' Radius.

Legend

- | | | |
|---------------|------------------------|---------------------------------|
| Proposed Well | 500' Radius | Proposed Access Road |
| ECD | Disturbance Area | Fence |
| | Proposed Tank Battery | Private Road |
| | Proposed Separator Pad | Stream (No evidence per Survey) |
| | Water Trough | |

Measured from Nearest Well or Facility

Building -	>5280' SE
Building Unit -	>5280' SE
Surface Water (Stream) -	$\pm 645'$ NW
Measured from Reference Location	
Public Road - (Co Rd 6)	>5280' S
Prop. Line (CERVI ENTERPRISES INC)	$\pm 160'$ N
Utility (Power Line) -	$\pm 3764'$ E
Railroad -	>5280' S
Water Well - $\pm 1045'$ NE	SWL = 0'
Permit: 56043	Receipt: 0024825
Water Well - >5280' NW	SWL = 180'
Permit: 1082	Receipt: 9058651

Reference Location

**** CERVI 03N-63W-34-1N ****
 Lat: 40.188675° Long: -104.428385° (NAD83)
 Elevation: 4773 Feet
 160' FNL & 1322' FWL
 PDOP: 1.5
 Operator: Alan Hnizdo

Disturbance Acreage:

3.67 Acres Drilling Operations
 1.84 Acres Interim Reclaim

Current Surface Use: Improved Pasture
 Future Surface Use: Improved Pasture



FIELD DATE:
11-15-14

DRAWING DATE:
03-03-15

BY:
CSG

CHECKED BY:
MDCA

SITE NAME:
CERVI 03N-63W-34-1N PAD

SURFACE LOCATION:
NE1/4 NW1/4, SEC. 34, T03N, R63W, 6TH P.M.
WELD COUNTY, COLORADO

PREPARED FOR:

