

# CERVI 03N-63W-34-1N PAD HYDROLOGY MAP

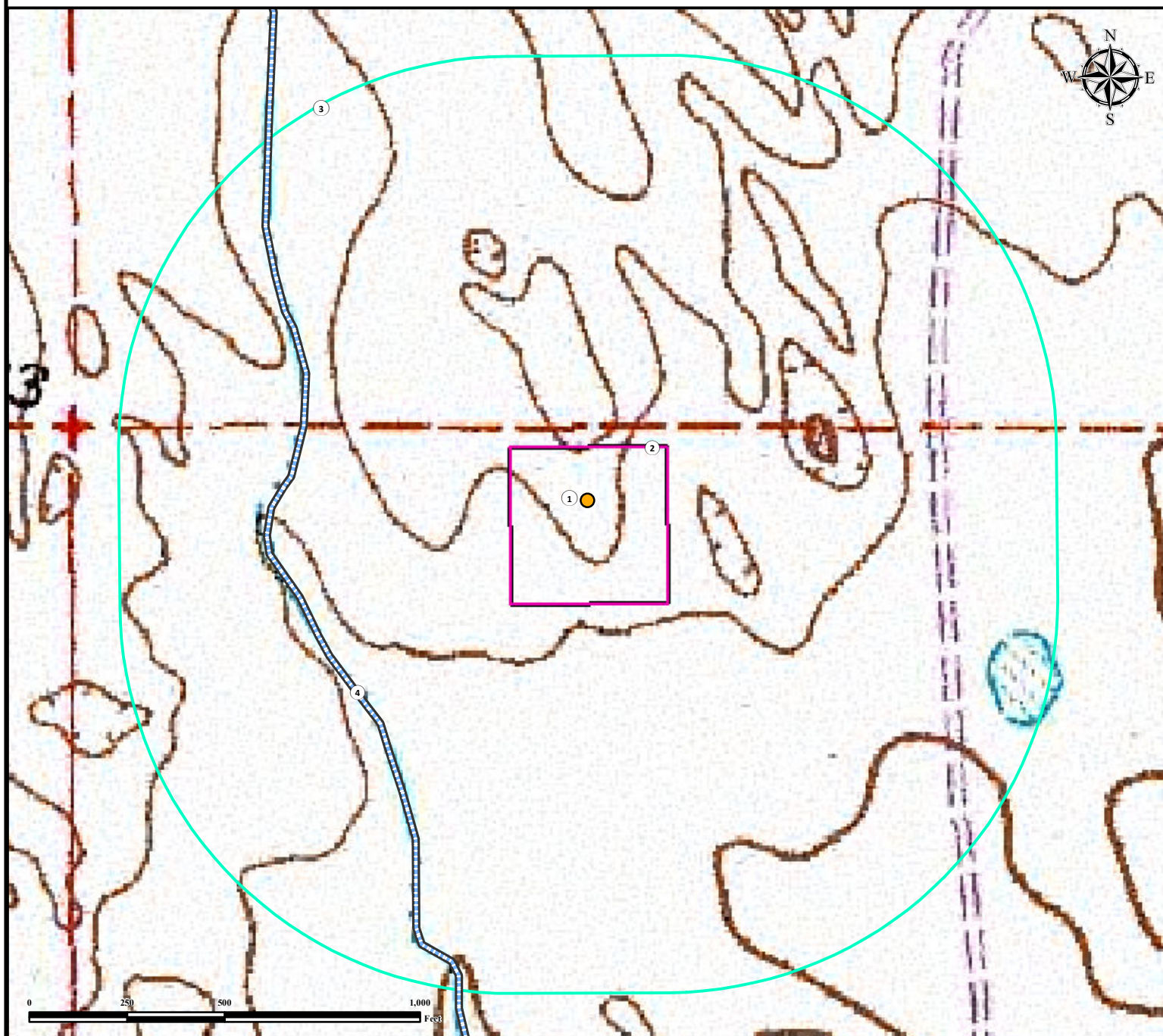

1. Proposed Well CERVI 03N-63W-34-1N.
2. Operational Disturbance Area.
3. 1000' Radius.
4. Stream is  $\pm 768'$  SW (No Evidence per Survey).

## Legend

Proposed Well

Disturbance Area

Buffers

Stream

## Reference Location

\*\* CERVI 03N-63W-34-1N \*\*

Lat: 40.188675° Long: -104.428385° (NAD83)  
Elevation: 4773 Feet



FIELD DATE:  
11-15-2014  
DRAWING DATE:  
11-25-2014

BY:  
SRD

CHECKED BY:  
DRF

SITE NAME:  
CERVI 03N-63W-34-1N PAD  
SURFACE LOCATION:  
NE1/4, NW1/4, SEC. 34, T03N, R63W, 6TH P.M.  
WELD COUNTY, COLORADO

PREPARED FOR:

